

Catalogue no. 15-001-X

Gross Domestic Product by Industry

May 2010

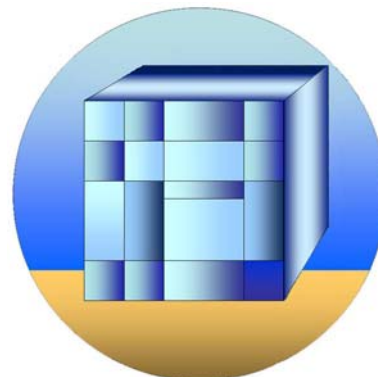

Statistics
Canada

Statistique
Canada

Canada

How to obtain more information

For information about this product or the wide range of services and data available from Statistics Canada, visit our website at www.statcan.gc.ca, e-mail us at infostats@statcan.gc.ca, or telephone us, Monday to Friday from 8:30 a.m. to 4:30 p.m., at the following numbers:

Statistics Canada's National Contact Centre

Toll-free telephone (Canada and the United States):

| | |
|---|----------------|
| Inquiries line | 1-800-263-1136 |
| National telecommunications device for the hearing impaired | 1-800-363-7629 |
| Fax line | 1-877-287-4369 |

Local or international calls:

| | |
|----------------|----------------|
| Inquiries line | 1-613-951-8116 |
| Fax line | 1-613-951-0581 |

Depository Services Program

| | |
|----------------|----------------|
| Inquiries line | 1-800-635-7943 |
| Fax line | 1-800-565-7757 |

To access this product

This product, Catalogue no. 15-001-X, is available free in electronic format. To obtain a single issue, visit our website at www.statcan.gc.ca and browse by "Key resource" > "Publications."

Standards of service to the public

Statistics Canada is committed to serving its clients in a prompt, reliable and courteous manner. To this end, Statistics Canada has developed *standards of service* that its employees observe. To obtain a copy of these service standards, please contact Statistics Canada toll-free at 1-800-263-1136. The service standards are also published on www.statcan.gc.ca under "About us" > "Providing services to Canadians."

Gross Domestic Product by Industry

May 2010

Published by authority of the Minister responsible for Statistics Canada

© Minister of Industry, 2010

All rights reserved. The content of this electronic publication may be reproduced, in whole or in part, and by any means, without further permission from Statistics Canada, subject to the following conditions: that it be done solely for the purposes of private study, research, criticism, review or newspaper summary, and/or for non-commercial purposes; and that Statistics Canada be fully acknowledged as follows: Source (or "Adapted from", if appropriate): Statistics Canada, year of publication, name of product, catalogue number, volume and issue numbers, reference period and page(s). Otherwise, no part of this publication may be reproduced, stored in a retrieval system or transmitted in any form, by any means—electronic, mechanical or photocopy—or for any purposes without prior written permission of Licensing Services, Client Services Division, Statistics Canada, Ottawa, Ontario, Canada K1A 0T6.

July 2010

Catalogue no. 15-001-X, vol. 24, no. 5

ISSN 1492-3319

Frequency: Monthly

Ottawa

Cette publication est également disponible en français.

Note of appreciation

Canada owes the success of its statistical system to a long-standing partnership between Statistics Canada, the citizens of Canada, its businesses, governments and other institutions. Accurate and timely statistical information could not be produced without their continued cooperation and goodwill.

User information

Symbols

The following standard symbols are used in Statistics Canada publications:

- . not available for any reference period
- .. not available for a specific reference period
- ... not applicable
- 0 true zero or a value rounded to zero
- 0^s value rounded to 0 (zero) where there is a meaningful distinction between true zero and the value that was rounded
- p preliminary
- r revised
- x suppressed to meet the confidentiality requirements of the *Statistics Act*
- E use with caution
- F too unreliable to be published

The System of National Accounts

In Canada, the National Accounts have been developed since the close of the Second World War in a series of publications relating to their constituent parts. These have now reached a stage of evolution where they can be termed a "System of National Accounts". For purposes of identification, all publications (containing tables of statistics, descriptions of conceptual frameworks and descriptions of sources and methods) which make up this System carry the term "System of National Accounts" as a general title.

The System of National Accounts in Canada consists of several parts. The annual and quarterly Income and Expenditure Accounts (included with Catalogue Nos. carrying the prefix 13) were, historically speaking, the first set of statistics to be referred to with the title "National Accounts" (National Accounts, Income and Expenditure). The Balance of International Payments data (Catalogue Nos. with prefix 67), are also part of the System of National Accounts and they, in fact, pre-date the Income and Expenditure Accounts.

Greatly expanded structural detail on industries and on goods and services is portrayed in the Input-Output Tables of the System (Catalogue Nos. with prefix 15). The Catalogue Nos. carrying the prefix 15 also provide measures of the contribution of each industry to total Gross Domestic Product at basic price as well as Productivity Measures.

Both the Input-Output tables and the estimates of Gross Domestic Product by Industry use the establishment as the primary unit of industrial production. Measures of financial transactions are provided by the Financial Flow Accounts (Catalogue Nos. with prefix 13). Types of lenders and financial instruments are the primary detail in these statistics and the legal entity is the main unit of classification of transactors. Balance sheets of outstanding assets and liabilities are published annually.

The System of National Accounts provides an overall conceptually integrated framework in which the various parts can be considered as interrelated sub-systems. At present, direct comparisons amongst those parts which use the establishment as the basic unit and those which use the legal entity can be carried out only at highly aggregated levels of data. However, Statistics Canada is continuing research on enterprise company establishment relationships; it may eventually be feasible to reclassify the data which are on one basis (say the establishment basis) to correspond to the units employed on another (the company or the enterprise basis).

In its broad outline, the Canadian System of National Accounts bears a close relationship to the international standard as described in System of National Accounts, 1993, a joint publication of the Commission of the European Communities, International Monetary Fund, Organization for Economic Co-operation and Development, United Nations and World Bank.

Note

Annual averages of seasonally adjusted data are identical to annual levels except for minor variations which are due to rounding.

This publication was prepared under the direction of:

| | |
|---|----------------------------|
| M. Girard, Director , | Industry Accounts Division |
| J. Delisle, Assistant Director , | Industry Accounts Division |
| B. Lefrançois, Chief , | Monthly GDP Section |

For more information

Contact Industry Accounts Division (IAD).

To purchase data phone our toll free number 1-800-887-4623 in Ottawa area, 613-951-4623 or by email: IAD-Info-DCI@Statcan.ca

The data published in **Gross Domestic Product by Industry** (catalogue no.15-001-X) are also available in table 379-0027 through *CANSIM* (Statistics Canada's machine-readable database). The *CANSIM II* database is available on the Internet at the following address: www.statcan.gc.ca. Information can also be obtained by calling Statistics Canada at the numbers listed on the inside front cover of this publication.

Table of contents

| | |
|---|-----------|
| Highlights | 6 |
| Analysis | 7 |
| Related products | 10 |
| Statistical tables | |
| 1 Gross domestic product at basic prices, overview | 13 |
| 1-1 Monthly | 13 |
| 1-2 Quarterly | 14 |
| 1-3 Annual | 15 |
| 2 Gross domestic product at basic prices, special aggregations, monthly, quarterly and annual | 16 |
| 3 Gross domestic product at basic prices, by industry, monthly, quarterly and annual | 25 |
| 3-1 Agriculture, forestry, fishing and hunting | 25 |
| 3-2 Mining and oil and gas extraction | 31 |
| 3-3 Utilities | 40 |
| 3-4 Construction | 43 |
| 3-5 Manufacturing | 46 |
| 3-6 Food manufacturing | 55 |
| 3-7 Beverage and tobacco product manufacturing | 64 |
| 3-8 Textile, clothing and leather product manufacturing | 70 |
| 3-9 Wood product manufacturing | 73 |
| 3-10 Paper manufacturing | 79 |
| 3-11 Printing and related support activities | 85 |
| 3-12 Petroleum and coal products manufacturing | 88 |
| 3-13 Chemical manufacturing | 91 |
| 3-14 Plastics and rubber products manufacturing | 97 |
| 3-15 Non-metallic mineral product manufacturing | 103 |
| 3-16 Primary and fabricated metal products manufacturing | 109 |
| 3-17 Machinery manufacturing | 121 |
| 3-18 Computer and electronic product manufacturing | 127 |
| 3-19 Electrical equipment, appliance and component manufacturing | 133 |
| 3-20 Transportation equipment manufacturing | 139 |
| 3-21 Furniture and related product manufacturing | 148 |

Table of contents – continued

| | | |
|------|---|-----|
| 3-22 | Miscellaneous manufacturing | 151 |
| 3-23 | Wholesale trade and retail trade | 154 |
| 3-24 | Transportation and warehousing | 157 |
| 3-25 | Information and cultural industries | 169 |
| 3-26 | Finance, insurance, real estate, rental and leasing and management of companies and enterprises | 178 |
| 3-27 | Professional, scientific and technical services | 190 |
| 3-28 | Administrative and support, waste management and remediation services | 196 |
| 3-29 | Educational services | 199 |
| 3-30 | Health care and social assistance | 202 |
| 3-31 | Arts, entertainment and recreation | 205 |
| 3-32 | Accommodation and food services | 208 |
| 3-33 | Other services (except public administration) | 211 |
| 3-34 | Public administration | 214 |

Appendix

| | | |
|----|-------------------------------------|-----|
| I | Industry code concordances | 217 |
| II | Summary of methods and data sources | 223 |

Charts

| | | |
|----|--|---|
| 1. | Real gross domestic product is essentially unchanged in May | 7 |
| 2. | Oil and gas extraction continues to increase | 8 |
| 3. | Main industrial sectors' contribution to the percent change in gross domestic product - May 2010 | 9 |

Highlights

Real gross domestic product increased 0.1% in May, mainly on the strength of oil and gas extraction.

Note to readers

The monthly gross domestic product (GDP) by industry data at basic prices are chained volume estimates with 2002 as their reference year. This means that the data for each industry and aggregate are obtained from a chained volume index multiplied by the industry's value added in 2002. For the 1997 to 2006 period, the monthly data are benchmarked to annually chained Fisher volume indexes of GDP obtained from the constant-price input-output tables.

For the period starting with January 2007, the data are derived by chaining a fixed-weight Laspeyres volume index to the prior period. The fixed weights are the industry output and input prices of 2006. This makes the monthly GDP by industry data more comparable with the expenditure-based GDP data, chained quarterly.

Revisions

With this release of monthly GDP by industry, revisions have been made back to January 2009. For more information about monthly GDP by industry, see the National Economic Accounts module on our website (www.statcan.gc.ca/nea-cen/index-eng.htm).

Analysis

Real gross domestic product increased 0.1% in May after being unchanged in April. Goods-producing industries rose 0.6% led by oil and gas extraction. Construction and utilities fell back while manufacturing activity edged up.

The services-producing industries were down 0.1% largely due to lower activity in wholesale trade and by real estate agents and brokers. This marked the second consecutive month of weakness in the service sector since the beginning of 2009. Conversely, the finance and insurance sector as well as retail trade advanced in May.

Chart 1
Real gross domestic product is essentially unchanged in May

GDP in billions of chained (2002) dollars

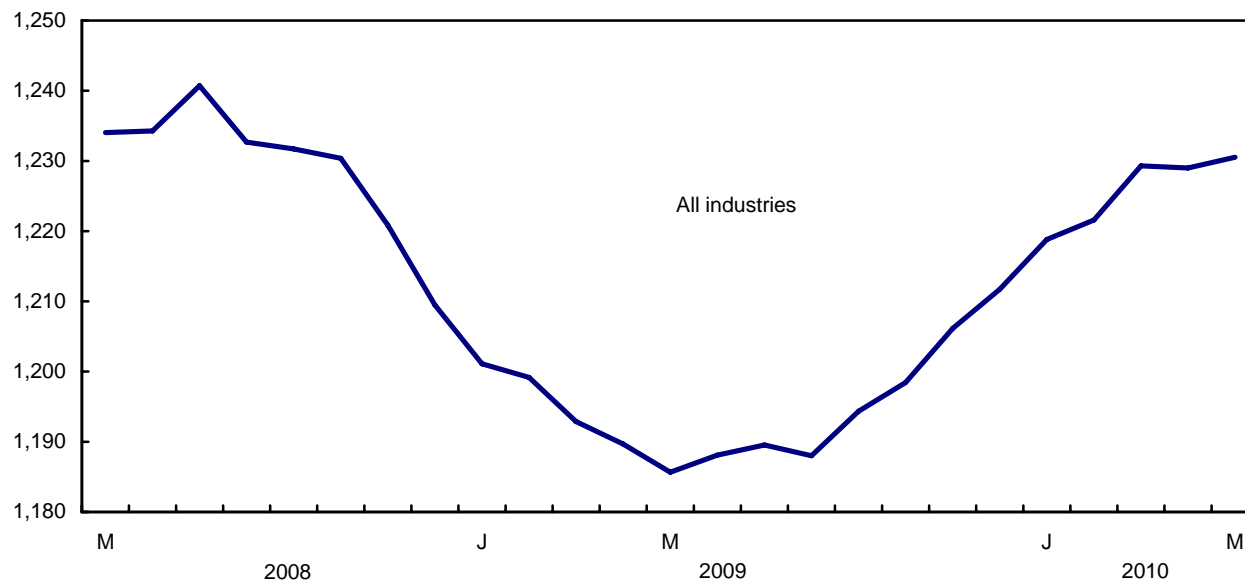

Mining strengthens further

Mining and oil and gas extraction (+3.4%) increased significantly for a third consecutive month. Both oil and natural gas production rose. Support activities for mining, oil and gas extraction (+4.8%) continued their upward trend. The output of copper, nickel, lead and zinc mines also grew significantly in May.

Chart 2
Oil and gas extraction continues to increase

GDP in billions of chained (2002) dollars

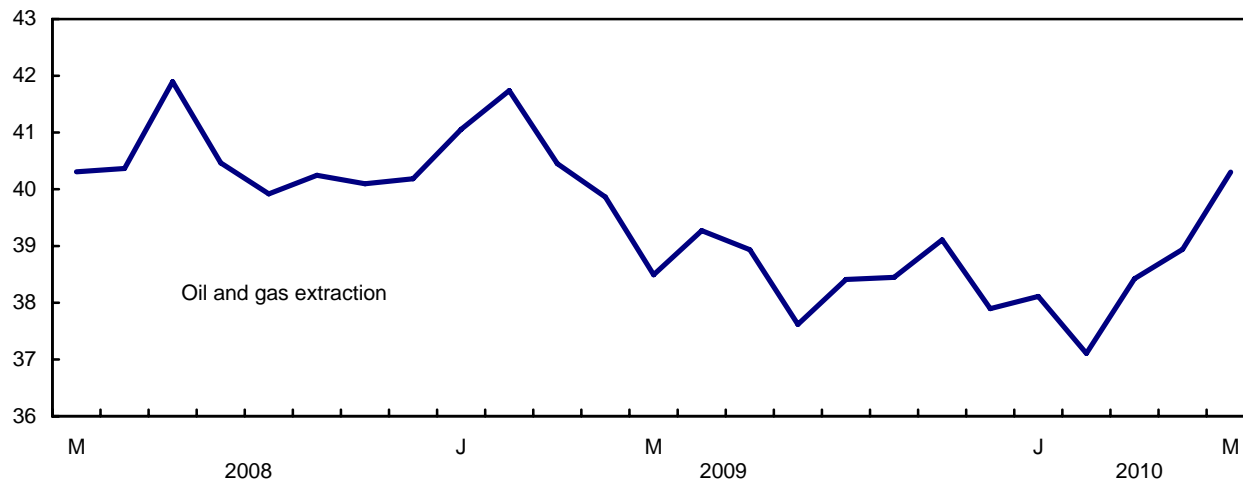

Construction activity down for a second month

Construction declined 1.6% led by a 3.8% drop in residential building construction. Construction of single dwellings fell as did alterations and improvements work. Conversely, non-residential building construction rose 0.8%.

Real estate transactions fall significantly

Sales of existing homes fell significantly in several parts of the country in May, resulting in an 11.3% decrease in the output of real estate agents and brokers. This marked the fifth consecutive monthly decline in this industry.

Widespread decreases in wholesale trade

Wholesaling activity decreased 1.8%, with weakness in most major trade groups. The most notable declines were in other products (mainly agricultural supplies), personal and household goods, motor vehicle parts and accessories, and building materials.

Increase in the finance and insurance sector

The finance and insurance sector advanced 0.5% led by financial intermediation (loans and banking activities) and a higher volume of trading on the stock exchanges.

Retail trade expands

Retail trade grew 0.3% in May, with notable increases in clothing and accessories, and in food and beverage stores. Decreases were recorded in building and outdoor home supplies stores, mirroring the weakness in construction, and by used car dealers.

Manufacturing edges up

Manufacturing was up 0.1% in May. Manufacturers of non-durable goods increased their production 0.8%, notably those of pharmaceutical and food products. Conversely, manufacturing of durable goods fell 0.4%, particularly communication equipment and machinery.

Other industries

Forestry and logging increased 7.7% in May. Utilities decreased for a third consecutive month as the demand for electricity declined.

Chart 3

Main industrial sectors' contribution to the percent change in gross domestic product - May 2010

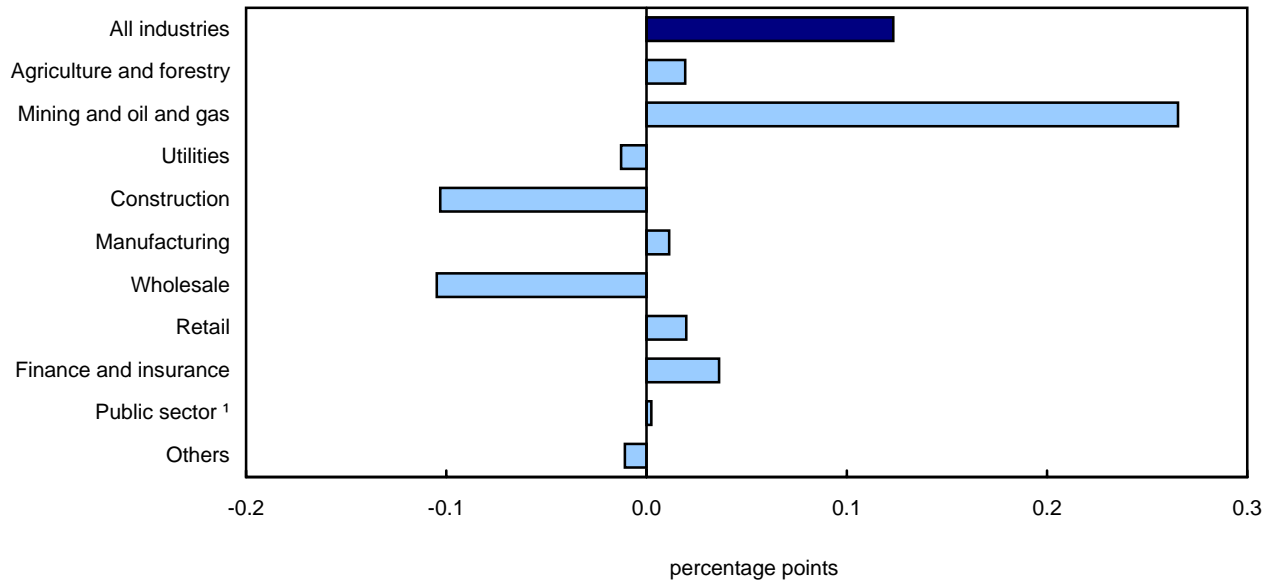

1. Education, health and public administration.

Related products

Selected publications from Statistics Canada

| | |
|----------|---|
| 13-010-X | Canadian Economic Accounts Quarterly Review |
| 13-016-X | Provincial and Territorial Economic Accounts Review |
| 13-605-X | Latest Developments in the Canadian Economic Accounts |
| 15-512-X | Gross Domestic Product by Industry (1992=100), 1961-1992 |
| 15-547-X | Gross Domestic Product by Industry: Sources and Methods |
| 15-548-X | Gross Domestic Product by Industry: Sources and Methods with Industry Details |

Selected CANSIM tables from Statistics Canada

| | |
|----------|---|
| 379-0027 | Gross Domestic Product (GDP) at basic prices, by North American Industry Classification System (NAICS), monthly |
|----------|---|

Selected surveys from Statistics Canada

| | |
|------|---|
| 1301 | Gross Domestic Product by Industry - National (Monthly) |
|------|---|

Selected summary tables from Statistics Canada

- *Canada: Economic and financial data*
- *Gross domestic product at basic prices, by industry*
- *Gross domestic product at basic prices, finance and services*
- *Gross domestic product at basic prices, by industry (monthly)*
- *Economic indicators, by province and territory (monthly and quarterly)*

- *Gross domestic product at basic prices, manufacturing and construction industries*
- *Gross domestic product at basic prices, primary industries*
- *Gross domestic product at basic prices, communications, transportation and trade*

Statistical tables

Table 1-1
Gross domestic product at basic prices, overview — Monthly ¹

| | December 2009 | January 2010 | February 2010 | March 2010 | April 2010 | May 2010 |
|---|------------------|------------------|------------------|------------------|------------------|------------------|
| millions of chained (2002) dollars | | | | | | |
| All industries | 1,211,715 | 1,218,806 | 1,221,597 | 1,229,314 | 1,229,012 | 1,230,525 |
| Goods-producing industries | 332,863 | 337,073 | 337,942 | 343,168 | 343,452 | 345,559 |
| Agriculture, forestry, fishing and hunting | 25,141 | 25,092 | 25,472 | 25,660 | 25,801 | 26,142 |
| Mining and oil and gas extraction | 50,768 | 51,337 | 51,057 | 52,659 | 53,174 | 54,996 |
| Utilities | 29,886 | 29,893 | 29,948 | 29,440 | 29,237 | 29,077 |
| Construction | 70,544 | 71,931 | 71,411 | 72,000 | 71,885 | 70,741 |
| Manufacturing | 154,108 | 156,286 | 158,195 | 160,872 | 160,420 | 160,579 |
| Service-producing industries | 883,217 | 885,944 | 887,868 | 890,157 | 889,540 | 888,819 |
| Wholesale trade | 69,349 | 70,817 | 70,104 | 71,056 | 71,441 | 70,134 |
| Retail trade | 75,783 | 76,699 | 77,099 | 78,589 | 77,154 | 77,406 |
| Transportation and warehousing | 57,144 | 57,392 | 57,611 | 57,826 | 57,737 | 58,022 |
| Information and cultural industries | 45,292 | 45,320 | 45,585 | 45,405 | 45,379 | 45,483 |
| Finance, insurance, real estate, rental and leasing and management of companies and enterprises | 256,833 | 256,821 | 257,082 | 257,508 | 257,892 | 257,676 |
| Professional, scientific and technical services | 60,088 | 60,039 | 60,062 | 60,094 | 60,170 | 60,095 |
| Administrative and support, waste management and remediation services | 29,575 | 29,591 | 29,690 | 29,693 | 29,763 | 29,833 |
| Educational services | 62,848 | 62,981 | 63,043 | 63,019 | 63,119 | 63,176 |
| Health care and social assistance | 82,429 | 82,423 | 82,434 | 82,503 | 82,561 | 82,523 |
| Arts, entertainment and recreation | 11,172 | 11,126 | 11,734 | 11,218 | 11,032 | 11,092 |
| Accommodation and food services | 27,023 | 26,933 | 27,496 | 27,338 | 27,273 | 27,355 |
| Other services (except public administration) | 32,060 | 32,052 | 32,083 | 32,075 | 32,105 | 32,104 |
| Public administration | 73,961 | 74,082 | 74,167 | 74,193 | 74,253 | 74,262 |
| Other aggregations | | | | | | |
| Industrial production | 237,301 | 240,031 | 241,172 | 245,564 | 245,870 | 248,892 |
| Business sector industries | 1,003,367 | 1,010,060 | 1,012,590 | 1,020,315 | 1,019,819 | 1,021,209 |
| Non-business sector industries | 208,430 | 208,821 | 209,080 | 209,074 | 209,270 | 209,393 |
| Information and communication technology sector | 58,879 | 59,117 | 59,320 | 59,591 | 59,849 | 59,651 |
| Energy sector | 79,210 | 79,752 | 78,919 | 80,175 | 80,669 | 82,624 |
| percentage change | | | | | | |
| All industries | 0.5 | 0.6 | 0.2 | 0.6 | 0.0 | 0.1 |
| Goods-producing industries | 0.4 | 1.3 | 0.3 | 1.5 | 0.1 | 0.6 |
| Agriculture, forestry, fishing and hunting | 0.1 | -0.2 | 1.5 | 0.7 | 0.5 | 1.3 |
| Mining and oil and gas extraction | -1.2 | 1.1 | -0.5 | 3.1 | 1.0 | 3.4 |
| Utilities | 1.8 | 0.0 | 0.2 | -1.7 | -0.7 | -0.5 |
| Construction | 0.4 | 2.0 | -0.7 | 0.8 | -0.2 | -1.6 |
| Manufacturing | 1.2 | 1.4 | 1.2 | 1.7 | -0.3 | 0.1 |
| Service-producing industries | 0.5 | 0.3 | 0.2 | 0.3 | -0.1 | -0.1 |
| Wholesale trade | 1.3 | 2.1 | -1.0 | 1.4 | 0.5 | -1.8 |
| Retail trade | 0.5 | 1.2 | 0.5 | 1.9 | -1.8 | 0.3 |
| Transportation and warehousing | 1.3 | 0.4 | 0.4 | 0.4 | -0.2 | 0.5 |
| Information and cultural industries | 0.2 | 0.1 | 0.6 | -0.4 | -0.1 | 0.2 |
| Finance, insurance, real estate, rental and leasing and management of companies and enterprises | 0.4 | 0.0 | 0.1 | 0.2 | 0.1 | -0.1 |
| Professional, scientific and technical services | 0.0 | -0.1 | 0.0 | 0.1 | 0.1 | -0.1 |
| Administrative and support, waste management and remediation services | 0.3 | 0.1 | 0.3 | 0.0 | 0.2 | 0.2 |
| Educational services | 0.4 | 0.2 | 0.1 | 0.0 | 0.2 | 0.1 |
| Health care and social assistance | 0.4 | 0.0 | 0.0 | 0.1 | 0.1 | 0.0 |
| Arts, entertainment and recreation | 0.4 | -0.4 | 5.5 | -4.4 | -1.7 | 0.5 |
| Accommodation and food services | 1.2 | -0.3 | 2.1 | -0.6 | -0.2 | 0.3 |
| Other services (except public administration) | 0.2 | 0.0 | 0.1 | 0.0 | 0.1 | 0.0 |
| Public administration | 0.4 | 0.2 | 0.1 | 0.0 | 0.1 | 0.0 |
| Other aggregations | | | | | | |
| Industrial production | 0.4 | 1.2 | 0.5 | 1.8 | 0.1 | 1.2 |
| Business sector industries | 0.5 | 0.7 | 0.3 | 0.8 | 0.0 | 0.1 |
| Non-business sector industries | 0.3 | 0.2 | 0.1 | 0.0 | 0.1 | 0.1 |
| Information and communication technology sector | 0.0 | 0.4 | 0.3 | 0.5 | 0.4 | -0.3 |
| Energy sector | -0.5 | 0.7 | -1.0 | 1.6 | 0.6 | 2.4 |

1. Seasonally adjusted at annual rates.

Table 1-2
Gross domestic product at basic prices, overview — Quarterly 1

| | Fourth quarter 2008 | First quarter 2009 | Second quarter 2009 | Third quarter 2009 | Fourth quarter 2009 | First quarter 2010 |
|--|------------------------|-----------------------|------------------------|-----------------------|------------------------|-----------------------|
| millions of chained (2002) dollars | | | | | | |
| All industries | 1,220,232 | 1,197,712 | 1,187,814 | 1,190,639 | 1,205,433 | 1,223,239 |
| Goods-producing industries | 356,397 | 338,860 | 326,433 | 323,356 | 330,723 | 339,394 |
| Agriculture, forestry, fishing and hunting | 26,781 | 26,235 | 25,304 | 24,598 | 25,019 | 25,408 |
| Mining and oil and gas extraction | 55,677 | 54,405 | 51,386 | 49,384 | 50,811 | 51,684 |
| Utilities | 30,415 | 30,248 | 29,503 | 29,056 | 29,685 | 29,760 |
| Construction | 74,362 | 69,729 | 68,057 | 68,379 | 70,036 | 71,781 |
| Manufacturing | 165,643 | 153,633 | 148,549 | 149,594 | 152,409 | 158,451 |
| Service-producing industries | 866,563 | 862,390 | 865,661 | 871,865 | 879,085 | 887,990 |
| Wholesale trade | 67,321 | 64,278 | 64,607 | 66,817 | 68,231 | 70,659 |
| Retail trade | 74,186 | 73,409 | 74,055 | 75,134 | 75,682 | 77,462 |
| Transportation and warehousing | 57,425 | 55,849 | 55,223 | 55,732 | 56,570 | 57,610 |
| Information and cultural industries | 46,286 | 46,384 | 45,781 | 45,352 | 45,256 | 45,437 |
| Finance, insurance, real estate, rental and leasing and management of companies and enterprises | 246,830 | 247,437 | 251,036 | 253,079 | 255,614 | 257,137 |
| Professional, scientific and technical services | 61,006 | 60,991 | 60,580 | 60,301 | 60,103 | 60,065 |
| Administrative and support, waste management and remediation services | 31,059 | 30,678 | 29,980 | 29,583 | 29,529 | 29,658 |
| Educational services | 60,653 | 61,051 | 61,500 | 62,010 | 62,626 | 63,014 |
| Health care and social assistance | 79,946 | 80,572 | 81,081 | 81,650 | 82,144 | 82,453 |
| Arts, entertainment and recreation | 11,174 | 11,224 | 11,217 | 11,109 | 11,145 | 11,359 |
| Accommodation and food services | 27,050 | 26,718 | 26,508 | 26,601 | 26,819 | 27,256 |
| Other services (except public administration) | 32,370 | 32,333 | 32,197 | 32,088 | 32,036 | 32,070 |
| Public administration | 71,454 | 71,683 | 72,201 | 72,737 | 73,673 | 74,147 |
| Other aggregations | | | | | | |
| Industrial production | 255,369 | 243,306 | 233,452 | 230,564 | 235,805 | 242,256 |
| Business sector industries | 1,018,086 | 994,684 | 983,488 | 984,773 | 997,710 | 1,014,322 |
| Non-business sector industries | 202,173 | 203,088 | 204,421 | 205,957 | 207,808 | 208,992 |
| Information and communication technology sector | 59,629 | 58,971 | 58,605 | 58,580 | 58,800 | 59,343 |
| Energy sector | 83,264 | 82,431 | 78,856 | 77,564 | 79,211 | 79,615 |
| percentage change | | | | | | |
| All industries | -1.2 | -1.8 | -0.8 | 0.2 | 1.2 | 1.5 |
| Goods-producing industries | -2.6 | -4.9 | -3.7 | -0.9 | 2.3 | 2.6 |
| Agriculture, forestry, fishing and hunting | -1.4 | -2.0 | -3.5 | -2.8 | 1.7 | 1.6 |
| Mining and oil and gas extraction | -2.0 | -2.3 | -5.5 | -3.9 | 2.9 | 1.7 |
| Utilities | -2.2 | -0.5 | -2.5 | -1.5 | 2.2 | 0.3 |
| Construction | -0.9 | -6.2 | -2.4 | 0.5 | 2.4 | 2.5 |
| Manufacturing | -4.1 | -7.3 | -3.3 | 0.7 | 1.9 | 4.0 |
| Service-producing industries | -0.6 | -0.5 | 0.4 | 0.7 | 0.8 | 1.0 |
| Wholesale trade | -4.9 | -4.5 | 0.5 | 3.4 | 2.1 | 3.6 |
| Retail trade | -1.5 | -1.0 | 0.9 | 1.5 | 0.7 | 2.4 |
| Transportation and warehousing | -2.1 | -2.7 | -1.1 | 0.9 | 1.5 | 1.8 |
| Information and cultural industries | -0.1 | 0.2 | -1.3 | -0.9 | -0.2 | 0.4 |
| Finance, insurance, real estate, rental and leasing and management of companies and enterprises | -0.1 | 0.2 | 1.5 | 0.8 | 1.0 | 0.6 |
| Professional, scientific and technical services | -0.3 | 0.0 | -0.7 | -0.5 | -0.3 | -0.1 |
| Administrative and support, waste management and remediation services | -1.0 | -1.2 | -2.3 | -1.3 | -0.2 | 0.4 |
| Educational services | 0.4 | 0.7 | 0.7 | 0.8 | 1.0 | 0.6 |
| Health care and social assistance | 0.9 | 0.8 | 0.6 | 0.7 | 0.6 | 0.4 |
| Arts, entertainment and recreation | 0.0 | 0.4 | -0.1 | -1.0 | 0.3 | 1.9 |
| Accommodation and food services | -0.5 | -1.2 | -0.8 | 0.3 | 0.8 | 1.6 |
| Other services (except public administration) | 0.3 | -0.1 | -0.4 | -0.3 | -0.2 | 0.1 |
| Public administration | 0.9 | 0.3 | 0.7 | 0.7 | 1.3 | 0.6 |
| Other aggregations | | | | | | |
| Industrial production | -3.2 | -4.7 | -4.1 | -1.2 | 2.3 | 2.7 |
| Business sector industries | -1.6 | -2.3 | -1.1 | 0.1 | 1.3 | 1.7 |
| Non-business sector industries | 0.6 | 0.5 | 0.7 | 0.8 | 0.9 | 0.6 |
| Information and communication technology sector | -0.2 | -1.1 | -0.6 | 0.0 | 0.4 | 0.9 |
| Energy sector | -1.5 | -1.0 | -4.3 | -1.6 | 2.1 | 0.5 |

1. Seasonally adjusted at annual rates.

Table 1-3
Gross domestic product at basic prices, overview — Annual

| | 2004 | 2005 | 2006 | 2007 | 2008 | 2009 |
|---|------------------------------------|------------------|------------------|------------------|------------------|------------------|
| | millions of chained (2002) dollars | | | | | |
| All industries | 1,124,999 | 1,158,680 | 1,191,250 | 1,222,697 | 1,230,365 | 1,195,399 |
| Goods-producing industries | 360,281 | 368,652 | 370,553 | 373,164 | 363,625 | 329,843 |
| Agriculture, forestry, fishing and hunting | 27,669 | 28,404 | 27,971 | 27,213 | 27,410 | 25,289 |
| Mining and oil and gas extraction | 55,672 | 55,941 | 57,276 | 57,940 | 56,230 | 51,497 |
| Utilities | 28,993 | 30,527 | 30,172 | 31,313 | 31,033 | 29,623 |
| Construction | 63,453 | 66,725 | 69,693 | 72,414 | 74,452 | 69,050 |
| Manufacturing | 184,814 | 187,901 | 184,616 | 182,297 | 171,906 | 151,046 |
| Service-producing industries | 764,791 | 790,243 | 821,571 | 850,999 | 869,154 | 869,750 |
| Wholesale trade | 59,990 | 63,662 | 66,798 | 70,318 | 70,693 | 65,984 |
| Retail trade | 62,666 | 64,841 | 69,081 | 72,808 | 74,963 | 74,570 |
| Transportation and warehousing | 52,169 | 55,235 | 56,977 | 58,045 | 58,323 | 55,843 |
| Information and cultural industries | 40,813 | 42,039 | 44,001 | 45,211 | 46,132 | 45,693 |
| Finance, insurance, real estate, rental and leasing and management of companies and enterprises | 215,074 | 222,677 | 231,957 | 241,258 | 246,623 | 251,792 |
| Professional, scientific and technical services | 52,099 | 53,873 | 57,027 | 59,512 | 60,958 | 60,494 |
| Administrative and support, waste management and remediation services | 27,363 | 28,555 | 29,810 | 30,849 | 31,295 | 29,943 |
| Educational services | 53,764 | 55,292 | 56,569 | 58,466 | 60,173 | 61,797 |
| Health care and social assistance | 71,589 | 72,735 | 74,627 | 76,922 | 79,049 | 81,362 |
| Arts, entertainment and recreation | 10,791 | 10,651 | 10,894 | 11,156 | 11,146 | 11,174 |
| Accommodation and food services | 25,656 | 25,982 | 26,174 | 26,564 | 27,224 | 26,661 |
| Other services (except public administration) | 28,729 | 29,633 | 30,538 | 31,374 | 32,185 | 32,163 |
| Public administration | 64,085 | 65,115 | 67,239 | 68,714 | 70,596 | 72,574 |
| Other aggregations | | | | | | |
| Industrial production | 269,590 | 274,074 | 273,280 | 273,529 | 261,955 | 235,782 |
| Business sector industries | 944,296 | 974,708 | 1,001,489 | 1,027,669 | 1,030,182 | 990,164 |
| Non-business sector industries | 180,683 | 183,912 | 189,710 | 194,976 | 200,172 | 205,318 |
| Information and communication technology sector | 50,508 | 52,507 | 55,400 | 57,816 | 59,536 | 58,739 |
| Energy sector | 83,141 | 84,442 | 85,822 | 86,732 | 84,147 | 79,516 |
| | percentage change | | | | | |
| All industries | 3.1 | 3.0 | 2.8 | 2.6 | 0.6 | -2.8 |
| Goods-producing industries | 2.7 | 2.3 | 0.5 | 0.7 | -2.6 | -9.3 |
| Agriculture, forestry, fishing and hunting | 8.6 | 2.7 | -1.5 | -2.7 | 0.7 | -7.7 |
| Mining and oil and gas extraction | 1.3 | 0.5 | 2.4 | 1.2 | -3.0 | -8.4 |
| Utilities | -0.2 | 5.3 | -1.2 | 3.8 | -0.9 | -4.5 |
| Construction | 6.0 | 5.2 | 4.4 | 3.9 | 2.8 | -7.3 |
| Manufacturing | 1.9 | 1.7 | -1.7 | -1.3 | -5.7 | -12.1 |
| Service-producing industries | 3.3 | 3.3 | 4.0 | 3.6 | 2.1 | 0.1 |
| Wholesale trade | 3.8 | 6.1 | 4.9 | 5.3 | 0.5 | -6.7 |
| Retail trade | 3.6 | 3.5 | 6.5 | 5.4 | 3.0 | -0.5 |
| Transportation and warehousing | 3.8 | 5.9 | 3.2 | 1.9 | 0.5 | -4.3 |
| Information and cultural industries | 5.6 | 3.0 | 4.7 | 2.7 | 2.0 | -1.0 |
| Finance, insurance, real estate, rental and leasing and management of companies and enterprises | 3.6 | 3.5 | 4.2 | 4.0 | 2.2 | 2.1 |
| Professional, scientific and technical services | 2.6 | 3.4 | 5.9 | 4.4 | 2.4 | -0.8 |
| Administrative and support, waste management and remediation services | 6.4 | 4.4 | 4.4 | 3.5 | 1.4 | -4.3 |
| Educational services | 2.3 | 2.8 | 2.3 | 3.4 | 2.9 | 2.7 |
| Health care and social assistance | 1.8 | 1.6 | 2.6 | 3.1 | 2.8 | 2.9 |
| Arts, entertainment and recreation | 4.1 | -1.3 | 2.3 | 2.4 | -0.1 | 0.3 |
| Accommodation and food services | 3.1 | 1.3 | 0.7 | 1.5 | 2.5 | -2.1 |
| Other services (except public administration) | 3.0 | 3.1 | 3.1 | 2.7 | 2.6 | -0.1 |
| Public administration | 1.2 | 1.6 | 3.3 | 2.2 | 2.7 | 2.8 |
| Other aggregations | | | | | | |
| Industrial production | 1.5 | 1.7 | -0.3 | 0.1 | -4.2 | -10.0 |
| Business sector industries | 3.3 | 3.2 | 2.7 | 2.6 | 0.2 | -3.9 |
| Non-business sector industries | 1.8 | 1.8 | 3.2 | 2.8 | 2.7 | 2.6 |
| Information and communication technology sector | 6.6 | 4.0 | 5.5 | 4.4 | 3.0 | -1.3 |
| Energy sector | 0.2 | 1.6 | 1.6 | 1.1 | -3.0 | -5.5 |

Table 2
Gross domestic product at basic prices, special aggregations, monthly, quarterly and annual

| | Seasonally adjusted at annual rates | | | | | |
|--|-------------------------------------|-----------|-----------|-----------|-----------|-----------|
| | January | February | March | April | May | June |
| | millions of chained (2002) dollars | | | | | |
| All industries - T001 | | | | | | |
| 2004 | 1,108,553 | 1,107,497 | 1,117,035 | 1,119,574 | 1,120,374 | 1,125,574 |
| 2005 | 1,144,694 | 1,145,638 | 1,142,028 | 1,149,404 | 1,152,404 | 1,156,356 |
| 2006 | 1,184,324 | 1,185,911 | 1,189,913 | 1,190,083 | 1,190,980 | 1,189,302 |
| 2007 | 1,204,646 | 1,211,175 | 1,215,013 | 1,216,406 | 1,222,508 | 1,225,756 |
| 2008 | 1,234,608 | 1,230,662 | 1,230,284 | 1,234,702 | 1,234,046 | 1,234,266 |
| 2009 | 1,201,105 | 1,199,161 | 1,192,869 | 1,189,672 | 1,185,667 | 1,188,102 |
| 2010 | 1,218,806 | 1,221,597 | 1,229,314 | 1,229,012 | 1,230,525 | .. |
| Business sector industries - T002 | | | | | | |
| 2004 | 929,071 | 928,190 | 937,413 | 939,637 | 940,193 | 944,237 |
| 2005 | 962,825 | 963,470 | 960,251 | 966,667 | 969,619 | 972,981 |
| 2006 | 996,851 | 997,947 | 1,001,547 | 1,001,144 | 1,001,365 | 999,460 |
| 2007 | 1,012,081 | 1,018,090 | 1,021,392 | 1,022,219 | 1,027,844 | 1,030,622 |
| 2008 | 1,036,941 | 1,032,491 | 1,031,602 | 1,035,613 | 1,034,597 | 1,034,257 |
| 2009 | 998,502 | 996,096 | 989,454 | 985,807 | 981,338 | 983,319 |
| 2010 | 1,010,060 | 1,012,590 | 1,020,315 | 1,019,819 | 1,021,209 | .. |
| Business sector, goods - T003 | | | | | | |
| 2004 | 354,851 | 352,824 | 355,653 | 356,479 | 356,119 | 358,990 |
| 2005 | 364,192 | 362,231 | 359,381 | 363,819 | 365,172 | 364,834 |
| 2006 | 371,826 | 370,979 | 371,628 | 369,503 | 368,582 | 366,976 |
| 2007 | 369,134 | 371,681 | 371,248 | 371,521 | 372,257 | 373,962 |
| 2008 | 365,294 | 364,091 | 361,887 | 363,975 | 363,374 | 362,649 |
| 2009 | 339,840 | 337,583 | 331,413 | 327,650 | 322,390 | 321,571 |
| 2010 | 334,518 | 335,383 | 340,606 | 340,896 | 343,008 | .. |
| Business sector, services - T004 | | | | | | |
| 2004 | 574,172 | 575,400 | 581,823 | 583,220 | 584,165 | 585,283 |
| 2005 | 598,700 | 601,499 | 601,275 | 603,085 | 604,661 | 608,504 |
| 2006 | 625,542 | 627,593 | 630,605 | 632,499 | 633,715 | 633,498 |
| 2007 | 644,177 | 647,604 | 651,496 | 652,057 | 657,063 | 658,075 |
| 2008 | 674,021 | 670,728 | 672,205 | 674,071 | 673,677 | 674,106 |
| 2009 | 661,960 | 661,929 | 661,757 | 662,084 | 663,181 | 666,114 |
| 2010 | 679,676 | 681,349 | 683,647 | 682,821 | 681,962 | .. |
| Non-business sector industries - T005 | | | | | | |
| 2004 | 179,505 | 179,335 | 179,622 | 179,930 | 180,179 | 181,329 |
| 2005 | 181,776 | 182,078 | 181,706 | 182,674 | 182,727 | 183,317 |
| 2006 | 187,420 | 187,910 | 188,305 | 188,891 | 189,563 | 189,787 |
| 2007 | 192,511 | 193,036 | 193,566 | 194,133 | 194,615 | 195,082 |
| 2008 | 197,624 | 198,140 | 198,645 | 199,060 | 199,428 | 199,992 |
| 2009 | 202,649 | 203,120 | 203,494 | 203,953 | 204,427 | 204,882 |
| 2010 | 208,821 | 209,080 | 209,074 | 209,270 | 209,393 | .. |
| Non-business sector, goods - T006 | | | | | | |
| 2004 | 2,363 | 2,368 | 2,368 | 2,360 | 2,359 | 2,396 |
| 2005 | 2,364 | 2,378 | 2,381 | 2,403 | 2,393 | 2,419 |
| 2006 | 2,533 | 2,551 | 2,576 | 2,559 | 2,582 | 2,588 |
| 2007 | 2,631 | 2,617 | 2,606 | 2,591 | 2,604 | 2,603 |
| 2008 | 2,618 | 2,614 | 2,621 | 2,630 | 2,619 | 2,613 |
| 2009 | 2,628 | 2,613 | 2,604 | 2,602 | 2,600 | 2,610 |
| 2010 | 2,591 | 2,595 | 2,594 | 2,588 | 2,580 | .. |
| Non-business sector, services - T007 | | | | | | |
| 2004 | 177,144 | 176,967 | 177,253 | 177,572 | 177,821 | 178,935 |
| 2005 | 179,411 | 179,698 | 179,323 | 180,273 | 180,333 | 180,898 |
| 2006 | 184,889 | 185,360 | 185,732 | 186,333 | 186,984 | 187,204 |
| 2007 | 189,882 | 190,420 | 190,960 | 191,542 | 192,011 | 192,479 |
| 2008 | 195,007 | 195,524 | 196,022 | 196,431 | 196,807 | 197,376 |
| 2009 | 200,018 | 200,503 | 200,885 | 201,346 | 201,822 | 202,267 |
| 2010 | 206,222 | 206,477 | 206,473 | 206,674 | 206,804 | .. |

Table 2 – continued

Gross domestic product at basic prices, special aggregations, monthly, quarterly and annual

| | Seasonally adjusted at annual rates | | | | | |
|---|-------------------------------------|----------|---------|---------|---------|---------|
| | January | February | March | April | May | June |
| | millions of chained (2002) dollars | | | | | |
| Goods-producing industries - T008 | | | | | | |
| 2004 | 357,211 | 355,194 | 358,024 | 358,839 | 358,482 | 361,389 |
| 2005 | 366,558 | 364,613 | 361,760 | 366,226 | 367,569 | 367,255 |
| 2006 | 374,352 | 373,525 | 374,198 | 372,051 | 371,155 | 369,548 |
| 2007 | 371,747 | 374,288 | 373,840 | 374,103 | 374,852 | 376,558 |
| 2008 | 367,897 | 366,685 | 364,486 | 366,589 | 365,972 | 365,247 |
| 2009 | 342,433 | 340,164 | 333,983 | 330,216 | 324,946 | 324,136 |
| 2010 | 337,073 | 337,942 | 343,168 | 343,452 | 345,559 | .. |
| Service-producing industries - T009 | | | | | | |
| 2004 | 751,311 | 752,363 | 759,067 | 760,787 | 761,983 | 764,218 |
| 2005 | 778,129 | 781,197 | 780,585 | 783,344 | 784,969 | 789,373 |
| 2006 | 810,375 | 812,900 | 816,273 | 818,772 | 820,648 | 820,653 |
| 2007 | 834,007 | 837,967 | 842,385 | 843,537 | 848,985 | 850,474 |
| 2008 | 868,897 | 866,162 | 868,134 | 870,404 | 870,402 | 871,405 |
| 2009 | 862,011 | 862,466 | 862,694 | 863,481 | 865,066 | 868,437 |
| 2010 | 885,944 | 887,868 | 890,157 | 889,540 | 888,819 | .. |
| Industrial production - T010 | | | | | | |
| 2004 | 268,962 | 266,966 | 268,961 | 269,427 | 268,347 | 270,833 |
| 2005 | 273,686 | 271,916 | 268,880 | 272,409 | 273,232 | 272,765 |
| 2006 | 277,931 | 276,258 | 276,624 | 274,444 | 273,965 | 272,392 |
| 2007 | 273,384 | 275,750 | 275,270 | 275,428 | 275,664 | 276,932 |
| 2008 | 266,500 | 265,180 | 262,802 | 264,755 | 263,712 | 263,356 |
| 2009 | 245,732 | 244,549 | 239,638 | 236,665 | 232,143 | 231,549 |
| 2010 | 240,031 | 241,172 | 245,564 | 245,870 | 248,892 | .. |
| Non-durable manufacturing industries - T011 | | | | | | |
| 2004 | 75,281 | 75,072 | 76,001 | 75,329 | 74,869 | 76,057 |
| 2005 | 75,667 | 76,203 | 75,997 | 75,992 | 75,436 | 75,134 |
| 2006 | 75,331 | 74,104 | 74,385 | 73,182 | 72,452 | 71,761 |
| 2007 | 71,265 | 71,759 | 70,849 | 70,974 | 71,164 | 71,519 |
| 2008 | 68,697 | 68,262 | 67,410 | 68,786 | 68,457 | 68,353 |
| 2009 | 64,813 | 64,048 | 63,368 | 62,009 | 62,407 | 62,833 |
| 2010 | 63,978 | 64,811 | 65,475 | 64,766 | 65,255 | .. |
| Durable manufacturing industries - T012 | | | | | | |
| 2004 | 106,940 | 107,131 | 109,839 | 109,204 | 107,906 | 109,780 |
| 2005 | 112,333 | 112,108 | 111,329 | 111,801 | 112,523 | 112,569 |
| 2006 | 115,689 | 115,470 | 115,183 | 112,976 | 112,760 | 112,285 |
| 2007 | 113,060 | 113,345 | 114,214 | 113,936 | 113,129 | 111,881 |
| 2008 | 108,297 | 107,255 | 105,007 | 106,219 | 106,960 | 106,013 |
| 2009 | 90,259 | 89,988 | 87,885 | 87,676 | 85,152 | 84,878 |
| 2010 | 92,278 | 93,349 | 95,414 | 95,738 | 95,354 | .. |
| Information and communication technology sector - T013 | | | | | | |
| 2004 | 49,589 | 49,815 | 50,154 | 50,036 | 50,339 | 50,131 |
| 2005 | 51,568 | 51,477 | 51,691 | 51,718 | 51,924 | 52,698 |
| 2006 | 54,357 | 54,426 | 54,876 | 55,178 | 55,125 | 55,384 |
| 2007 | 56,434 | 56,865 | 56,839 | 57,303 | 57,510 | 58,103 |
| 2008 | 59,064 | 59,195 | 59,267 | 59,543 | 59,760 | 59,492 |
| 2009 | 59,071 | 59,051 | 58,792 | 58,668 | 58,581 | 58,567 |
| 2010 | 59,117 | 59,320 | 59,591 | 59,849 | 59,651 | .. |
| Information and communication technology, manufacturing - T014 | | | | | | |
| 2004 | 7,539 | 7,627 | 7,622 | 7,392 | 7,299 | 7,069 |
| 2005 | 7,494 | 7,524 | 7,637 | 7,581 | 7,613 | 7,932 |
| 2006 | 7,789 | 7,677 | 7,786 | 7,894 | 7,581 | 7,654 |
| 2007 | 7,913 | 8,070 | 8,082 | 8,251 | 8,219 | 8,328 |
| 2008 | 8,315 | 8,522 | 8,293 | 8,367 | 8,426 | 8,308 |
| 2009 | 7,891 | 7,745 | 7,630 | 7,706 | 7,634 | 7,585 |
| 2010 | 8,065 | 8,258 | 8,276 | 8,358 | 8,091 | .. |

Table 2 – continued

Gross domestic product at basic prices, special aggregations, monthly, quarterly and annual

| | Seasonally adjusted at annual rates | | | | | |
|--|-------------------------------------|----------|--------|--------|--------|--------|
| | January | February | March | April | May | June |
| | millions of chained (2002) dollars | | | | | |
| Information and communication technology, services - T015 | | | | | | |
| 2004 | 41,998 | 42,148 | 42,506 | 42,636 | 43,045 | 43,082 |
| 2005 | 44,093 | 43,966 | 44,061 | 44,144 | 44,314 | 44,759 |
| 2006 | 46,575 | 46,763 | 47,103 | 47,296 | 47,569 | 47,754 |
| 2007 | 48,541 | 48,812 | 48,772 | 49,061 | 49,304 | 49,787 |
| 2008 | 50,768 | 50,682 | 50,995 | 51,195 | 51,352 | 51,205 |
| 2009 | 51,216 | 51,349 | 51,209 | 51,004 | 50,993 | 51,029 |
| 2010 | 51,081 | 51,084 | 51,338 | 51,513 | 51,591 | .. |
| Energy sector - T016 | | | | | | |
| 2004 | 84,646 | 83,386 | 81,648 | 83,359 | 83,434 | 83,371 |
| 2005 | 84,198 | 82,562 | 81,056 | 83,297 | 84,100 | 83,643 |
| 2006 | 85,562 | 85,588 | 85,853 | 85,977 | 86,304 | 86,082 |
| 2007 | 85,472 | 87,007 | 86,714 | 87,253 | 87,321 | 89,014 |
| 2008 | 85,210 | 84,835 | 84,663 | 84,485 | 83,405 | 83,898 |
| 2009 | 82,944 | 83,184 | 81,164 | 79,872 | 77,833 | 78,864 |
| 2010 | 79,752 | 78,919 | 80,175 | 80,669 | 82,624 | .. |

Table 2 – continued

Gross domestic product at basic prices, special aggregations, monthly, quarterly and annual

| | Seasonally adjusted at annual rates | | | | | |
|--|-------------------------------------|-----------|-----------|-----------|-----------|-----------|
| | July | August | September | October | November | December |
| | millions of chained (2002) dollars | | | | | |
| All industries - T001 | | | | | | |
| 2004 | 1,126,357 | 1,130,892 | 1,133,852 | 1,134,015 | 1,138,094 | 1,138,174 |
| 2005 | 1,159,405 | 1,164,594 | 1,165,729 | 1,167,763 | 1,175,112 | 1,181,027 |
| 2006 | 1,190,479 | 1,192,519 | 1,190,938 | 1,192,959 | 1,194,999 | 1,202,594 |
| 2007 | 1,224,991 | 1,228,677 | 1,228,786 | 1,230,767 | 1,234,638 | 1,228,997 |
| 2008 | 1,240,710 | 1,232,691 | 1,231,718 | 1,230,368 | 1,220,862 | 1,209,466 |
| 2009 | 1,189,542 | 1,188,020 | 1,194,354 | 1,198,443 | 1,206,140 | 1,211,715 |
| 2010 | .. | .. | .. | .. | .. | .. |
| Business sector industries - T002 | | | | | | |
| 2004 | 944,729 | 948,966 | 952,175 | 953,359 | 956,793 | 956,794 |
| 2005 | 975,473 | 980,012 | 980,463 | 982,450 | 988,370 | 993,917 |
| 2006 | 1,000,520 | 1,002,512 | 1,000,635 | 1,002,007 | 1,003,425 | 1,010,454 |
| 2007 | 1,029,513 | 1,032,847 | 1,032,719 | 1,034,516 | 1,038,050 | 1,032,131 |
| 2008 | 1,040,248 | 1,031,766 | 1,030,409 | 1,028,388 | 1,018,744 | 1,007,126 |
| 2009 | 984,460 | 982,094 | 987,765 | 991,368 | 998,396 | 1,003,367 |
| 2010 | .. | .. | .. | .. | .. | .. |
| Business sector, goods - T003 | | | | | | |
| 2004 | 357,846 | 358,921 | 360,281 | 360,591 | 361,070 | 361,158 |
| 2005 | 366,329 | 367,999 | 368,519 | 367,754 | 370,711 | 373,697 |
| 2006 | 367,207 | 366,893 | 364,449 | 365,468 | 364,937 | 367,323 |
| 2007 | 370,814 | 372,197 | 370,717 | 369,113 | 369,874 | 364,221 |
| 2008 | 367,635 | 361,722 | 360,306 | 359,660 | 354,143 | 347,601 |
| 2009 | 320,683 | 318,650 | 323,044 | 325,171 | 329,014 | 330,304 |
| 2010 | .. | .. | .. | .. | .. | .. |
| Business sector, services - T004 | | | | | | |
| 2004 | 586,988 | 590,176 | 592,030 | 592,916 | 595,920 | 595,830 |
| 2005 | 609,456 | 612,340 | 612,241 | 615,121 | 618,035 | 620,529 |
| 2006 | 634,332 | 636,723 | 637,444 | 637,748 | 639,789 | 644,452 |
| 2007 | 660,360 | 662,298 | 663,770 | 667,367 | 670,189 | 670,218 |
| 2008 | 674,888 | 672,542 | 672,679 | 671,292 | 667,325 | 662,432 |
| 2009 | 668,264 | 668,028 | 669,113 | 670,524 | 673,607 | 677,340 |
| 2010 | .. | .. | .. | .. | .. | .. |
| Non-business sector industries - T005 | | | | | | |
| 2004 | 181,621 | 181,910 | 181,636 | 180,589 | 181,229 | 181,309 |
| 2005 | 183,887 | 184,535 | 185,225 | 185,267 | 186,698 | 187,054 |
| 2006 | 189,909 | 189,957 | 190,250 | 190,903 | 191,530 | 192,093 |
| 2007 | 195,428 | 195,778 | 196,015 | 196,198 | 196,532 | 196,823 |
| 2008 | 200,428 | 200,921 | 201,311 | 201,990 | 202,144 | 202,386 |
| 2009 | 205,168 | 206,022 | 206,682 | 207,166 | 207,829 | 208,430 |
| 2010 | .. | .. | .. | .. | .. | .. |
| Non-business sector, goods - T006 | | | | | | |
| 2004 | 2,386 | 2,398 | 2,390 | 2,402 | 2,398 | 2,398 |
| 2005 | 2,419 | 2,459 | 2,483 | 2,491 | 2,489 | 2,493 |
| 2006 | 2,584 | 2,592 | 2,589 | 2,605 | 2,615 | 2,634 |
| 2007 | 2,601 | 2,617 | 2,631 | 2,625 | 2,630 | 2,616 |
| 2008 | 2,612 | 2,612 | 2,598 | 2,614 | 2,623 | 2,621 |
| 2009 | 2,623 | 2,599 | 2,607 | 2,598 | 2,603 | 2,598 |
| 2010 | .. | .. | .. | .. | .. | .. |
| Non-business sector, services - T007 | | | | | | |
| 2004 | 179,236 | 179,510 | 179,248 | 178,186 | 178,829 | 178,910 |
| 2005 | 181,467 | 182,076 | 182,743 | 182,778 | 184,210 | 184,563 |
| 2006 | 187,327 | 187,367 | 187,663 | 188,301 | 188,918 | 189,459 |
| 2007 | 192,829 | 193,161 | 193,384 | 193,574 | 193,902 | 194,206 |
| 2008 | 197,814 | 198,307 | 198,709 | 199,372 | 199,518 | 199,762 |
| 2009 | 202,540 | 203,417 | 204,069 | 204,562 | 205,219 | 205,825 |
| 2010 | .. | .. | .. | .. | .. | .. |

Table 2 – continued

Gross domestic product at basic prices, special aggregations, monthly, quarterly and annual

| | Seasonally adjusted at annual rates | | | | | |
|---|-------------------------------------|---------|-----------|---------|----------|----------|
| | July | August | September | October | November | December |
| millions of chained (2002) dollars | | | | | | |
| Goods-producing industries - T008 | | | | | | |
| 2004 | 360,232 | 361,319 | 362,671 | 362,993 | 363,465 | 363,557 |
| 2005 | 368,751 | 370,459 | 371,002 | 370,242 | 373,200 | 376,191 |
| 2006 | 369,781 | 369,475 | 367,021 | 368,059 | 367,533 | 369,942 |
| 2007 | 373,404 | 374,804 | 373,335 | 371,725 | 372,491 | 366,822 |
| 2008 | 370,230 | 364,313 | 362,887 | 362,257 | 356,744 | 350,191 |
| 2009 | 323,259 | 321,203 | 325,607 | 327,727 | 331,578 | 332,863 |
| 2010 | .. | .. | .. | .. | .. | .. |
| Service-producing industries - T009 | | | | | | |
| 2004 | 766,221 | 769,679 | 771,276 | 771,102 | 774,746 | 774,742 |
| 2005 | 790,891 | 794,373 | 794,952 | 797,852 | 802,206 | 805,043 |
| 2006 | 821,619 | 824,034 | 825,051 | 826,003 | 828,664 | 833,861 |
| 2007 | 853,102 | 855,371 | 857,058 | 860,827 | 863,969 | 864,303 |
| 2008 | 872,627 | 870,792 | 871,338 | 870,634 | 866,836 | 862,218 |
| 2009 | 870,846 | 871,503 | 873,246 | 875,151 | 878,887 | 883,217 |
| 2010 | .. | .. | .. | .. | .. | .. |
| Industrial production - T010 | | | | | | |
| 2004 | 268,804 | 269,719 | 270,595 | 270,732 | 271,084 | 270,653 |
| 2005 | 273,593 | 274,985 | 275,500 | 274,597 | 277,246 | 280,082 |
| 2006 | 272,767 | 272,357 | 269,749 | 271,010 | 269,869 | 271,991 |
| 2007 | 273,782 | 274,129 | 272,430 | 271,272 | 271,964 | 266,338 |
| 2008 | 267,912 | 262,078 | 261,057 | 260,106 | 255,408 | 250,593 |
| 2009 | 230,684 | 228,585 | 232,423 | 233,766 | 236,349 | 237,301 |
| 2010 | .. | .. | .. | .. | .. | .. |
| Non-durable manufacturing industries - T011 | | | | | | |
| 2004 | 75,522 | 75,436 | 75,888 | 75,638 | 75,391 | 75,925 |
| 2005 | 75,057 | 75,389 | 75,508 | 74,955 | 75,152 | 75,113 |
| 2006 | 71,618 | 72,176 | 71,882 | 71,034 | 71,092 | 71,138 |
| 2007 | 71,218 | 71,369 | 69,959 | 70,124 | 70,625 | 69,197 |
| 2008 | 68,874 | 66,845 | 67,515 | 66,903 | 65,836 | 65,315 |
| 2009 | 62,559 | 62,167 | 62,854 | 62,783 | 63,530 | 63,608 |
| 2010 | .. | .. | .. | .. | .. | .. |
| Durable manufacturing industries - T012 | | | | | | |
| 2004 | 109,125 | 109,730 | 111,285 | 110,336 | 110,401 | 110,668 |
| 2005 | 112,212 | 113,134 | 112,653 | 112,114 | 113,710 | 114,801 |
| 2006 | 112,043 | 111,268 | 109,361 | 109,049 | 109,977 | 113,373 |
| 2007 | 110,967 | 111,122 | 110,611 | 111,456 | 111,058 | 108,074 |
| 2008 | 107,124 | 104,527 | 104,549 | 103,058 | 99,981 | 96,417 |
| 2009 | 86,777 | 86,334 | 87,519 | 87,914 | 88,553 | 90,405 |
| 2010 | .. | .. | .. | .. | .. | .. |
| Information and communication technology sector - T013 | | | | | | |
| 2004 | 50,627 | 50,578 | 51,039 | 50,994 | 51,304 | 51,491 |
| 2005 | 52,690 | 53,064 | 52,954 | 53,095 | 53,536 | 53,668 |
| 2006 | 55,611 | 55,813 | 55,793 | 56,062 | 56,061 | 56,114 |
| 2007 | 58,102 | 58,201 | 58,210 | 58,805 | 58,804 | 58,618 |
| 2008 | 59,792 | 59,659 | 59,772 | 59,695 | 59,637 | 59,556 |
| 2009 | 58,595 | 58,742 | 58,404 | 58,641 | 58,881 | 58,879 |
| 2010 | .. | .. | .. | .. | .. | .. |
| Information and communication technology, manufacturing - T014 | | | | | | |
| 2004 | 7,489 | 7,192 | 7,553 | 7,437 | 7,472 | 7,530 |
| 2005 | 7,820 | 7,885 | 7,618 | 7,597 | 7,786 | 7,793 |
| 2006 | 7,544 | 7,550 | 7,507 | 7,647 | 7,527 | 7,572 |
| 2007 | 8,513 | 8,400 | 8,299 | 8,583 | 8,363 | 7,989 |
| 2008 | 8,476 | 8,311 | 8,414 | 8,308 | 8,286 | 8,412 |
| 2009 | 7,728 | 7,820 | 7,690 | 7,752 | 7,910 | 7,815 |
| 2010 | .. | .. | .. | .. | .. | .. |

Table 2 – continued

Gross domestic product at basic prices, special aggregations, monthly, quarterly and annual

| | Seasonally adjusted at annual rates | | | | | |
|--|-------------------------------------|--------|-----------|---------|----------|----------|
| | July | August | September | October | November | December |
| | millions of chained (2002) dollars | | | | | |
| Information and communication technology, services - T015 | | | | | | |
| 2004 | 43,150 | 43,413 | 43,505 | 43,581 | 43,855 | 43,982 |
| 2005 | 44,866 | 45,175 | 45,341 | 45,504 | 45,752 | 45,877 |
| 2006 | 48,098 | 48,295 | 48,320 | 48,445 | 48,569 | 48,575 |
| 2007 | 49,592 | 49,809 | 49,923 | 50,226 | 50,454 | 50,658 |
| 2008 | 51,333 | 51,371 | 51,376 | 51,411 | 51,375 | 51,161 |
| 2009 | 50,908 | 50,961 | 50,756 | 50,928 | 51,006 | 51,103 |
| 2010 | .. | .. | .. | .. | .. | .. |
| Energy sector - T016 | | | | | | |
| 2004 | 82,950 | 82,526 | 82,348 | 83,303 | 83,528 | 83,195 |
| 2005 | 83,954 | 84,820 | 85,442 | 85,804 | 86,494 | 87,933 |
| 2006 | 86,752 | 86,368 | 85,801 | 86,553 | 84,608 | 84,415 |
| 2007 | 87,269 | 87,060 | 87,056 | 85,690 | 86,269 | 84,657 |
| 2008 | 85,924 | 84,193 | 83,360 | 84,166 | 83,406 | 82,220 |
| 2009 | 77,873 | 76,805 | 78,014 | 78,807 | 79,617 | 79,210 |
| 2010 | .. | .. | .. | .. | .. | .. |

Table 2 – continued

Gross domestic product at basic prices, special aggregations, monthly, quarterly and annual

| | Seasonally adjusted at annual rates | | | | Annual |
|--|-------------------------------------|----------------|---------------|----------------|-----------|
| | First quarter | Second quarter | Third quarter | Fourth quarter | |
| | millions of chained (2002) dollars | | | | |
| All industries - T001 | | | | | |
| 2004 | 1,111,028 | 1,121,841 | 1,130,367 | 1,136,761 | 1,124,999 |
| 2005 | 1,144,120 | 1,152,721 | 1,163,243 | 1,174,634 | 1,158,680 |
| 2006 | 1,186,716 | 1,190,122 | 1,191,312 | 1,196,851 | 1,191,250 |
| 2007 | 1,210,278 | 1,221,557 | 1,227,485 | 1,231,467 | 1,222,697 |
| 2008 | 1,231,851 | 1,234,338 | 1,235,040 | 1,220,232 | 1,230,365 |
| 2009 | 1,197,712 | 1,187,814 | 1,190,639 | 1,205,433 | 1,195,399 |
| 2010 | 1,223,239 | .. | .. | .. | .. |
| Business sector industries - T002 | | | | | |
| 2004 | 931,558 | 941,356 | 948,623 | 955,649 | 944,296 |
| 2005 | 962,182 | 969,756 | 978,649 | 988,246 | 974,708 |
| 2006 | 998,782 | 1,000,656 | 1,001,222 | 1,005,295 | 1,001,489 |
| 2007 | 1,017,188 | 1,026,895 | 1,031,693 | 1,034,899 | 1,027,669 |
| 2008 | 1,033,678 | 1,034,822 | 1,034,141 | 1,018,086 | 1,030,182 |
| 2009 | 994,684 | 983,488 | 984,773 | 997,710 | 990,164 |
| 2010 | 1,014,322 | .. | .. | .. | .. |
| Business sector, goods - T003 | | | | | |
| 2004 | 354,443 | 357,196 | 359,016 | 360,940 | 357,899 |
| 2005 | 361,935 | 364,608 | 367,616 | 370,721 | 366,220 |
| 2006 | 371,478 | 368,354 | 366,183 | 365,909 | 367,981 |
| 2007 | 370,688 | 372,580 | 371,243 | 367,736 | 370,562 |
| 2008 | 363,757 | 363,333 | 363,221 | 353,801 | 361,028 |
| 2009 | 336,279 | 323,870 | 320,792 | 328,163 | 327,276 |
| 2010 | 336,836 | .. | .. | .. | .. |
| Business sector, services - T004 | | | | | |
| 2004 | 577,132 | 584,223 | 589,731 | 594,889 | 586,494 |
| 2005 | 600,491 | 605,417 | 611,346 | 617,895 | 608,787 |
| 2006 | 627,913 | 633,237 | 636,166 | 640,663 | 634,495 |
| 2007 | 647,759 | 655,732 | 662,143 | 669,258 | 658,723 |
| 2008 | 672,318 | 673,951 | 673,370 | 667,016 | 671,664 |
| 2009 | 661,882 | 663,793 | 668,468 | 673,824 | 666,992 |
| 2010 | 681,557 | .. | .. | .. | .. |
| Non-business sector industries - T005 | | | | | |
| 2004 | 179,487 | 180,479 | 181,722 | 181,042 | 180,683 |
| 2005 | 181,853 | 182,906 | 184,549 | 186,340 | 183,912 |
| 2006 | 187,878 | 189,414 | 190,039 | 191,509 | 189,710 |
| 2007 | 193,038 | 194,610 | 195,740 | 196,518 | 194,976 |
| 2008 | 198,136 | 199,493 | 200,887 | 202,173 | 200,172 |
| 2009 | 203,088 | 204,421 | 205,957 | 207,808 | 205,318 |
| 2010 | 208,992 | .. | .. | .. | .. |
| Non-business sector, goods - T006 | | | | | |
| 2004 | 2,366 | 2,372 | 2,391 | 2,399 | 2,382 |
| 2005 | 2,374 | 2,405 | 2,454 | 2,491 | 2,431 |
| 2006 | 2,553 | 2,576 | 2,588 | 2,618 | 2,584 |
| 2007 | 2,618 | 2,599 | 2,616 | 2,624 | 2,614 |
| 2008 | 2,618 | 2,621 | 2,607 | 2,619 | 2,616 |
| 2009 | 2,615 | 2,604 | 2,610 | 2,600 | 2,607 |
| 2010 | 2,593 | .. | .. | .. | .. |
| Non-business sector, services - T007 | | | | | |
| 2004 | 177,121 | 178,109 | 179,331 | 178,642 | 178,301 |
| 2005 | 179,477 | 180,501 | 182,095 | 183,850 | 181,481 |
| 2006 | 185,327 | 186,840 | 187,452 | 188,893 | 187,128 |
| 2007 | 190,421 | 192,011 | 193,125 | 193,894 | 192,362 |
| 2008 | 195,518 | 196,871 | 198,277 | 199,551 | 197,554 |
| 2009 | 200,469 | 201,812 | 203,342 | 205,202 | 202,706 |
| 2010 | 206,391 | .. | .. | .. | .. |

Table 2 – continued

Gross domestic product at basic prices, special aggregations, monthly, quarterly and annual

| | Seasonally adjusted at annual rates | | | | Annual |
|---|-------------------------------------|----------------|---------------|----------------|---------|
| | First quarter | Second quarter | Third quarter | Fourth quarter | |
| | millions of chained (2002) dollars | | | | |
| Goods-producing industries - T008 | | | | | |
| 2004 | 356,810 | 359,570 | 361,407 | 363,338 | 360,281 |
| 2005 | 364,310 | 367,017 | 370,071 | 373,211 | 368,652 |
| 2006 | 374,025 | 370,918 | 368,759 | 368,511 | 370,553 |
| 2007 | 373,292 | 375,171 | 373,848 | 370,346 | 373,164 |
| 2008 | 366,356 | 365,936 | 365,810 | 356,397 | 363,625 |
| 2009 | 338,860 | 326,433 | 323,356 | 330,723 | 329,843 |
| 2010 | 339,394 | .. | .. | .. | .. |
| Service-producing industries - T009 | | | | | |
| 2004 | 754,247 | 762,329 | 769,059 | 773,530 | 764,791 |
| 2005 | 779,970 | 785,895 | 793,405 | 801,700 | 790,243 |
| 2006 | 813,183 | 820,024 | 823,568 | 829,509 | 821,571 |
| 2007 | 838,120 | 847,665 | 855,177 | 863,033 | 850,999 |
| 2008 | 867,731 | 870,737 | 871,586 | 866,563 | 869,154 |
| 2009 | 862,390 | 865,661 | 871,865 | 879,085 | 869,750 |
| 2010 | 887,990 | .. | .. | .. | .. |
| Industrial production - T010 | | | | | |
| 2004 | 268,296 | 269,536 | 269,706 | 270,823 | 269,590 |
| 2005 | 271,494 | 272,802 | 274,693 | 277,308 | 274,074 |
| 2006 | 276,938 | 273,600 | 271,624 | 270,957 | 273,280 |
| 2007 | 274,801 | 276,008 | 273,447 | 269,858 | 273,529 |
| 2008 | 264,827 | 263,941 | 263,682 | 255,369 | 261,955 |
| 2009 | 243,306 | 233,452 | 230,564 | 235,805 | 235,782 |
| 2010 | 242,256 | .. | .. | .. | .. |
| Non-durable manufacturing industries - T011 | | | | | |
| 2004 | 75,451 | 75,418 | 75,615 | 75,651 | 75,534 |
| 2005 | 75,956 | 75,521 | 75,318 | 75,073 | 75,467 |
| 2006 | 74,607 | 72,465 | 71,892 | 71,088 | 72,513 |
| 2007 | 71,291 | 71,219 | 70,849 | 69,982 | 70,835 |
| 2008 | 68,123 | 68,532 | 67,745 | 66,018 | 67,604 |
| 2009 | 64,076 | 62,416 | 62,527 | 63,307 | 63,082 |
| 2010 | 64,755 | .. | .. | .. | .. |
| Durable manufacturing industries - T012 | | | | | |
| 2004 | 107,970 | 108,963 | 110,047 | 110,468 | 109,362 |
| 2005 | 111,923 | 112,298 | 112,666 | 113,542 | 112,607 |
| 2006 | 115,447 | 112,674 | 110,891 | 110,800 | 112,453 |
| 2007 | 113,540 | 112,982 | 110,900 | 110,196 | 111,904 |
| 2008 | 106,853 | 106,397 | 105,400 | 99,819 | 104,617 |
| 2009 | 89,377 | 85,902 | 86,877 | 88,957 | 87,778 |
| 2010 | 93,680 | .. | .. | .. | .. |
| Information and communication technology sector - T013 | | | | | |
| 2004 | 49,853 | 50,169 | 50,748 | 51,263 | 50,508 |
| 2005 | 51,579 | 52,113 | 52,903 | 53,433 | 52,507 |
| 2006 | 54,553 | 55,229 | 55,739 | 56,079 | 55,400 |
| 2007 | 56,713 | 57,639 | 58,171 | 58,742 | 57,816 |
| 2008 | 59,175 | 59,598 | 59,741 | 59,629 | 59,536 |
| 2009 | 58,971 | 58,605 | 58,580 | 58,800 | 58,739 |
| 2010 | 59,343 | .. | .. | .. | .. |
| Information and communication technology, manufacturing - T014 | | | | | |
| 2004 | 7,596 | 7,253 | 7,411 | 7,480 | 7,435 |
| 2005 | 7,552 | 7,709 | 7,774 | 7,725 | 7,690 |
| 2006 | 7,751 | 7,710 | 7,534 | 7,582 | 7,644 |
| 2007 | 8,022 | 8,266 | 8,404 | 8,312 | 8,251 |
| 2008 | 8,377 | 8,367 | 8,400 | 8,335 | 8,370 |
| 2009 | 7,755 | 7,642 | 7,746 | 7,826 | 7,742 |
| 2010 | 8,200 | .. | .. | .. | .. |

Table 2 – continued

Gross domestic product at basic prices, special aggregations, monthly, quarterly and annual

| | Seasonally adjusted at annual rates | | | | Annual |
|--|-------------------------------------|----------------|---------------|----------------|--------|
| | First quarter | Second quarter | Third quarter | Fourth quarter | |
| | millions of chained (2002) dollars | | | | |
| Information and communication technology, services - T015 | | | | | |
| 2004 | 42,217 | 42,921 | 43,356 | 43,806 | 43,075 |
| 2005 | 44,040 | 44,406 | 45,127 | 45,711 | 44,821 |
| 2006 | 46,814 | 47,540 | 48,238 | 48,530 | 47,780 |
| 2007 | 48,708 | 49,384 | 49,775 | 50,446 | 49,578 |
| 2008 | 50,815 | 51,251 | 51,360 | 51,316 | 51,185 |
| 2009 | 51,258 | 51,009 | 50,875 | 51,012 | 51,038 |
| 2010 | 51,168 | .. | .. | .. | .. |
| Energy sector - T016 | | | | | |
| 2004 | 83,227 | 83,388 | 82,608 | 83,342 | 83,141 |
| 2005 | 82,605 | 83,680 | 84,739 | 86,744 | 84,442 |
| 2006 | 85,668 | 86,121 | 86,307 | 85,192 | 85,822 |
| 2007 | 86,398 | 87,863 | 87,128 | 85,539 | 86,732 |
| 2008 | 84,903 | 83,929 | 84,492 | 83,264 | 84,147 |
| 2009 | 82,431 | 78,856 | 77,564 | 79,211 | 79,516 |
| 2010 | 79,615 | .. | .. | .. | .. |

Table 3-1

Gross domestic product at basic prices, by industry, monthly, quarterly and annual — Agriculture, forestry, fishing and hunting

| | Seasonally adjusted at annual rates | | | | | |
|--|-------------------------------------|-----------|-----------|-----------|-----------|-----------|
| | January | February | March | April | May | June |
| | millions of chained (2002) dollars | | | | | |
| All industries - [T001] | | | | | | |
| 2004 | 1,108,553 | 1,107,497 | 1,117,035 | 1,119,574 | 1,120,374 | 1,125,574 |
| 2005 | 1,144,694 | 1,145,638 | 1,142,028 | 1,149,404 | 1,152,404 | 1,156,356 |
| 2006 | 1,184,324 | 1,185,911 | 1,189,913 | 1,190,083 | 1,190,980 | 1,189,302 |
| 2007 | 1,204,646 | 1,211,175 | 1,215,013 | 1,216,406 | 1,222,508 | 1,225,756 |
| 2008 | 1,234,608 | 1,230,662 | 1,230,284 | 1,234,702 | 1,234,046 | 1,234,266 |
| 2009 | 1,201,105 | 1,199,161 | 1,192,869 | 1,189,672 | 1,185,667 | 1,188,102 |
| 2010 | 1,218,806 | 1,221,597 | 1,229,314 | 1,229,012 | 1,230,525 | .. |
| Agriculture, forestry, fishing and hunting - [11] | | | | | | |
| 2004 | 26,524 | 26,465 | 26,857 | 27,097 | 27,356 | 27,913 |
| 2005 | 27,771 | 27,489 | 27,835 | 27,877 | 28,344 | 28,539 |
| 2006 | 28,557 | 28,673 | 28,529 | 28,389 | 28,300 | 28,229 |
| 2007 | 27,632 | 27,463 | 27,012 | 27,004 | 27,099 | 26,764 |
| 2008 | 27,629 | 27,668 | 27,993 | 28,479 | 27,876 | 27,479 |
| 2009 | 26,516 | 26,290 | 25,898 | 25,640 | 25,210 | 25,061 |
| 2010 | 25,092 | 25,472 | 25,660 | 25,801 | 26,142 | .. |
| Crop and animal production - [11A] | | | | | | |
| 2004 | 18,045 | 18,007 | 18,398 | 18,507 | 18,535 | 18,710 |
| 2005 | 19,173 | 19,071 | 19,255 | 19,284 | 19,528 | 19,474 |
| 2006 | 19,572 | 19,503 | 19,452 | 19,286 | 19,310 | 19,295 |
| 2007 | 19,027 | 18,948 | 18,796 | 18,917 | 19,072 | 19,067 |
| 2008 | 20,652 | 20,735 | 20,943 | 21,247 | 21,213 | 20,866 |
| 2009 | 20,226 | 20,196 | 19,966 | 19,978 | 19,827 | 19,734 |
| 2010 | 19,430 | 19,614 | 19,754 | 19,721 | 19,712 | .. |
| Crop production - [111] | | | | | | |
| 2004 | 14,110 | 14,019 | 14,242 | 14,277 | 14,279 | 14,322 |
| 2005 | 14,770 | 14,834 | 14,892 | 14,917 | 15,043 | 14,958 |
| 2006 | 15,032 | 15,010 | 14,878 | 14,761 | 14,843 | 14,802 |
| 2007 | 14,469 | 14,437 | 14,456 | 14,361 | 14,394 | 14,560 |
| 2008 | 16,322 | 16,505 | 16,765 | 16,967 | 17,216 | 16,874 |
| 2009 | 16,113 | 16,026 | 15,894 | 16,017 | 15,810 | 15,628 |
| 2010 | 15,342 | 15,515 | 15,565 | 15,597 | 15,593 | .. |
| Animal production - [112] | | | | | | |
| 2004 | 4,345 | 4,367 | 4,505 | 4,557 | 4,572 | 4,665 |
| 2005 | 4,734 | 4,652 | 4,732 | 4,738 | 4,825 | 4,829 |
| 2006 | 4,854 | 4,822 | 4,852 | 4,807 | 4,783 | 4,793 |
| 2007 | 4,784 | 4,752 | 4,652 | 4,768 | 4,846 | 4,767 |
| 2008 | 4,911 | 4,876 | 4,883 | 4,972 | 4,838 | 4,787 |
| 2009 | 4,751 | 4,773 | 4,696 | 4,646 | 4,651 | 4,678 |
| 2010 | 4,627 | 4,658 | 4,719 | 4,685 | 4,681 | .. |
| Forestry and logging - [113] | | | | | | |
| 2004 | 5,857 | 5,758 | 5,702 | 5,862 | 5,991 | 6,290 |
| 2005 | 5,895 | 5,608 | 5,952 | 5,854 | 6,142 | 6,299 |
| 2006 | 6,068 | 6,225 | 6,128 | 6,170 | 6,055 | 6,104 |
| 2007 | 5,684 | 5,632 | 5,435 | 5,501 | 5,310 | 5,069 |
| 2008 | 4,699 | 4,621 | 4,713 | 4,850 | 4,451 | 4,363 |
| 2009 | 4,062 | 3,969 | 3,863 | 3,641 | 3,394 | 3,287 |
| 2010 | 3,743 | 3,868 | 3,923 | 4,016 | 4,326 | .. |
| Fishing, hunting and trapping - [114] | | | | | | |
| 2004 | 995 | 1,099 | 1,155 | 1,148 | 1,218 | 1,253 |
| 2005 | 1,160 | 1,228 | 1,043 | 1,075 | 1,050 | 1,084 |
| 2006 | 1,213 | 1,164 | 1,171 | 1,160 | 1,131 | 1,061 |
| 2007 | 1,193 | 1,201 | 1,173 | 1,066 | 1,194 | 1,161 |
| 2008 | 1,099 | 1,149 | 1,178 | 1,195 | 1,197 | 1,246 |
| 2009 | 1,283 | 1,247 | 1,235 | 1,260 | 1,285 | 1,330 |
| 2010 | 1,180 | 1,235 | 1,228 | 1,316 | 1,307 | .. |

Table 3-1 – continued

Gross domestic product at basic prices, by industry, monthly, quarterly and annual — Agriculture, forestry, fishing and hunting

| | Seasonally adjusted at annual rates | | | | | |
|--|-------------------------------------|----------|-------|-------|-------|-------|
| | January | February | March | April | May | June |
| | millions of chained (2002) dollars | | | | | |
| Support activities for agriculture and forestry - [115] | | | | | | |
| 2004 | 1,680 | 1,653 | 1,666 | 1,643 | 1,663 | 1,699 |
| 2005 | 1,663 | 1,721 | 1,715 | 1,795 | 1,743 | 1,761 |
| 2006 | 1,809 | 1,837 | 1,844 | 1,821 | 1,864 | 1,832 |
| 2007 | 1,841 | 1,808 | 1,775 | 1,714 | 1,753 | 1,751 |
| 2008 | 1,727 | 1,733 | 1,731 | 1,755 | 1,689 | 1,664 |
| 2009 | 1,615 | 1,579 | 1,546 | 1,527 | 1,510 | 1,523 |
| 2010 | 1,454 | 1,459 | 1,463 | 1,436 | 1,424 | .. |

Table 3-1 – continued

Gross domestic product at basic prices, by industry, monthly, quarterly and annual — Agriculture, forestry, fishing and hunting

| | Seasonally adjusted at annual rates | | | | | |
|--|-------------------------------------|-----------|-----------|-----------|-----------|-----------|
| | July | August | September | October | November | December |
| | millions of chained (2002) dollars | | | | | |
| All industries - [T001] | | | | | | |
| 2004 | 1,126,357 | 1,130,892 | 1,133,852 | 1,134,015 | 1,138,094 | 1,138,174 |
| 2005 | 1,159,405 | 1,164,594 | 1,165,729 | 1,167,763 | 1,175,112 | 1,181,027 |
| 2006 | 1,190,479 | 1,192,519 | 1,190,938 | 1,192,959 | 1,194,999 | 1,202,594 |
| 2007 | 1,224,991 | 1,228,677 | 1,228,786 | 1,230,767 | 1,234,638 | 1,228,997 |
| 2008 | 1,240,710 | 1,232,691 | 1,231,718 | 1,230,368 | 1,220,862 | 1,209,466 |
| 2009 | 1,189,542 | 1,188,020 | 1,194,354 | 1,198,443 | 1,206,140 | 1,211,715 |
| 2010 | .. | .. | .. | .. | .. | .. |
| Agriculture, forestry, fishing and hunting - [11] | | | | | | |
| 2004 | 28,292 | 28,293 | 28,304 | 28,369 | 28,335 | 28,222 |
| 2005 | 28,839 | 29,137 | 29,342 | 28,814 | 28,537 | 28,325 |
| 2006 | 27,747 | 27,572 | 27,512 | 27,261 | 27,415 | 27,468 |
| 2007 | 26,641 | 27,324 | 27,381 | 27,403 | 27,492 | 27,337 |
| 2008 | 27,308 | 27,281 | 26,860 | 27,058 | 26,828 | 26,457 |
| 2009 | 24,869 | 24,415 | 24,509 | 24,787 | 25,128 | 25,141 |
| 2010 | .. | .. | .. | .. | .. | .. |
| Crop and animal production - [11A] | | | | | | |
| 2004 | 18,937 | 18,911 | 19,071 | 19,047 | 19,132 | 19,292 |
| 2005 | 19,507 | 19,652 | 19,812 | 19,517 | 19,520 | 19,500 |
| 2006 | 19,272 | 19,123 | 19,203 | 19,174 | 19,154 | 19,114 |
| 2007 | 19,250 | 19,530 | 19,670 | 19,776 | 19,990 | 20,078 |
| 2008 | 20,862 | 20,893 | 20,707 | 20,616 | 20,435 | 20,103 |
| 2009 | 19,649 | 19,485 | 19,433 | 19,394 | 19,490 | 19,477 |
| 2010 | .. | .. | .. | .. | .. | .. |
| Crop production - [111] | | | | | | |
| 2004 | 14,390 | 14,442 | 14,471 | 14,521 | 14,619 | 14,711 |
| 2005 | 14,956 | 14,978 | 15,013 | 15,017 | 15,078 | 14,970 |
| 2006 | 14,745 | 14,721 | 14,695 | 14,625 | 14,604 | 14,559 |
| 2007 | 14,663 | 14,911 | 15,159 | 15,310 | 15,514 | 15,824 |
| 2008 | 16,914 | 16,849 | 16,641 | 16,529 | 16,241 | 15,942 |
| 2009 | 15,597 | 15,519 | 15,357 | 15,238 | 15,402 | 15,474 |
| 2010 | .. | .. | .. | .. | .. | .. |
| Animal production - [112] | | | | | | |
| 2004 | 4,780 | 4,733 | 4,824 | 4,780 | 4,783 | 4,841 |
| 2005 | 4,848 | 4,921 | 4,997 | 4,831 | 4,808 | 4,841 |
| 2006 | 4,805 | 4,727 | 4,786 | 4,801 | 4,799 | 4,795 |
| 2007 | 4,830 | 4,884 | 4,855 | 4,849 | 4,884 | 4,794 |
| 2008 | 4,766 | 4,814 | 4,798 | 4,795 | 4,818 | 4,755 |
| 2009 | 4,641 | 4,579 | 4,622 | 4,653 | 4,635 | 4,594 |
| 2010 | .. | .. | .. | .. | .. | .. |
| Forestry and logging - [113] | | | | | | |
| 2004 | 6,444 | 6,495 | 6,393 | 6,452 | 6,357 | 6,103 |
| 2005 | 6,570 | 6,651 | 6,658 | 6,450 | 6,109 | 5,936 |
| 2006 | 5,773 | 5,743 | 5,632 | 5,422 | 5,548 | 5,547 |
| 2007 | 4,842 | 5,064 | 5,088 | 5,096 | 4,996 | 4,899 |
| 2008 | 4,213 | 4,194 | 3,988 | 4,149 | 4,124 | 4,054 |
| 2009 | 3,245 | 3,106 | 3,300 | 3,542 | 3,766 | 3,781 |
| 2010 | .. | .. | .. | .. | .. | .. |
| Fishing, hunting and trapping - [114] | | | | | | |
| 2004 | 1,251 | 1,219 | 1,158 | 1,156 | 1,154 | 1,161 |
| 2005 | 1,096 | 1,077 | 1,095 | 1,103 | 1,199 | 1,218 |
| 2006 | 1,037 | 1,037 | 1,079 | 1,102 | 1,088 | 1,160 |
| 2007 | 1,167 | 1,297 | 1,197 | 1,139 | 1,141 | 1,090 |
| 2008 | 1,290 | 1,281 | 1,286 | 1,353 | 1,345 | 1,359 |
| 2009 | 1,233 | 1,175 | 1,079 | 1,121 | 1,105 | 1,124 |
| 2010 | .. | .. | .. | .. | .. | .. |

Table 3-1 – continued

Gross domestic product at basic prices, by industry, monthly, quarterly and annual — Agriculture, forestry, fishing and hunting

| | Seasonally adjusted at annual rates | | | | | |
|--|-------------------------------------|--------|-----------|---------|----------|----------|
| | July | August | September | October | November | December |
| | millions of chained (2002) dollars | | | | | |
| Support activities for agriculture and forestry - [115] | | | | | | |
| 2004 | 1,698 | 1,707 | 1,729 | 1,759 | 1,748 | 1,742 |
| 2005 | 1,709 | 1,784 | 1,808 | 1,789 | 1,798 | 1,788 |
| 2006 | 1,808 | 1,803 | 1,773 | 1,777 | 1,801 | 1,811 |
| 2007 | 1,739 | 1,758 | 1,765 | 1,751 | 1,764 | 1,718 |
| 2008 | 1,641 | 1,624 | 1,617 | 1,625 | 1,604 | 1,600 |
| 2009 | 1,550 | 1,493 | 1,499 | 1,479 | 1,480 | 1,470 |
| 2010 | .. | .. | .. | .. | .. | .. |

Table 3-1 – continued

Gross domestic product at basic prices, by industry, monthly, quarterly and annual — Agriculture, forestry, fishing and hunting

| | Seasonally adjusted at annual rates | | | | Annual |
|--|-------------------------------------|----------------|---------------|----------------|-----------|
| | First quarter | Second quarter | Third quarter | Fourth quarter | |
| | millions of chained (2002) dollars | | | | |
| All industries - [T001] | | | | | |
| 2004 | 1,111,028 | 1,121,841 | 1,130,367 | 1,136,761 | 1,124,999 |
| 2005 | 1,144,120 | 1,152,721 | 1,163,243 | 1,174,634 | 1,158,680 |
| 2006 | 1,186,716 | 1,190,122 | 1,191,312 | 1,196,851 | 1,191,250 |
| 2007 | 1,210,278 | 1,221,557 | 1,227,485 | 1,231,467 | 1,222,697 |
| 2008 | 1,231,851 | 1,234,338 | 1,235,040 | 1,220,232 | 1,230,365 |
| 2009 | 1,197,712 | 1,187,814 | 1,190,639 | 1,205,433 | 1,195,399 |
| 2010 | 1,223,239 | .. | .. | .. | .. |
| Agriculture, forestry, fishing and hunting - [11] | | | | | |
| 2004 | 26,615 | 27,455 | 28,296 | 28,309 | 27,669 |
| 2005 | 27,698 | 28,253 | 29,106 | 28,559 | 28,404 |
| 2006 | 28,586 | 28,306 | 27,610 | 27,381 | 27,971 |
| 2007 | 27,369 | 26,956 | 27,115 | 27,411 | 27,213 |
| 2008 | 27,763 | 27,945 | 27,150 | 26,781 | 27,410 |
| 2009 | 26,235 | 25,304 | 24,598 | 25,019 | 25,289 |
| 2010 | 25,408 | .. | .. | .. | .. |
| Crop and animal production - [11A] | | | | | |
| 2004 | 18,150 | 18,584 | 18,973 | 19,157 | 18,716 |
| 2005 | 19,166 | 19,429 | 19,657 | 19,512 | 19,441 |
| 2006 | 19,509 | 19,297 | 19,199 | 19,147 | 19,288 |
| 2007 | 18,924 | 19,019 | 19,483 | 19,948 | 19,343 |
| 2008 | 20,777 | 21,109 | 20,821 | 20,385 | 20,773 |
| 2009 | 20,129 | 19,846 | 19,522 | 19,454 | 19,738 |
| 2010 | 19,599 | .. | .. | .. | .. |
| Crop production - [111] | | | | | |
| 2004 | 14,124 | 14,293 | 14,434 | 14,617 | 14,367 |
| 2005 | 14,832 | 14,973 | 14,982 | 15,022 | 14,952 |
| 2006 | 14,973 | 14,802 | 14,720 | 14,596 | 14,773 |
| 2007 | 14,454 | 14,438 | 14,911 | 15,549 | 14,838 |
| 2008 | 16,531 | 17,019 | 16,801 | 16,237 | 16,647 |
| 2009 | 16,011 | 15,818 | 15,491 | 15,371 | 15,673 |
| 2010 | 15,474 | .. | .. | .. | .. |
| Animal production - [112] | | | | | |
| 2004 | 4,406 | 4,598 | 4,779 | 4,801 | 4,646 |
| 2005 | 4,706 | 4,797 | 4,922 | 4,827 | 4,813 |
| 2006 | 4,843 | 4,794 | 4,773 | 4,798 | 4,802 |
| 2007 | 4,729 | 4,794 | 4,856 | 4,842 | 4,805 |
| 2008 | 4,890 | 4,866 | 4,793 | 4,789 | 4,834 |
| 2009 | 4,740 | 4,658 | 4,614 | 4,627 | 4,660 |
| 2010 | 4,668 | .. | .. | .. | .. |
| Forestry and logging - [113] | | | | | |
| 2004 | 5,772 | 6,048 | 6,444 | 6,304 | 6,142 |
| 2005 | 5,818 | 6,098 | 6,626 | 6,165 | 6,177 |
| 2006 | 6,140 | 6,110 | 5,716 | 5,506 | 5,868 |
| 2007 | 5,584 | 5,293 | 4,998 | 4,997 | 5,218 |
| 2008 | 4,678 | 4,555 | 4,132 | 4,109 | 4,368 |
| 2009 | 3,965 | 3,441 | 3,217 | 3,696 | 3,580 |
| 2010 | 3,845 | .. | .. | .. | .. |
| Fishing, hunting and trapping - [114] | | | | | |
| 2004 | 1,083 | 1,206 | 1,209 | 1,157 | 1,164 |
| 2005 | 1,144 | 1,070 | 1,089 | 1,173 | 1,119 |
| 2006 | 1,183 | 1,117 | 1,051 | 1,117 | 1,117 |
| 2007 | 1,189 | 1,140 | 1,220 | 1,123 | 1,168 |
| 2008 | 1,142 | 1,213 | 1,286 | 1,352 | 1,248 |
| 2009 | 1,255 | 1,292 | 1,162 | 1,117 | 1,206 |
| 2010 | 1,214 | .. | .. | .. | .. |

Table 3-1 – continued

Gross domestic product at basic prices, by industry, monthly, quarterly and annual — Agriculture, forestry, fishing and hunting

| | Seasonally adjusted at annual rates | | | | Annual |
|--|-------------------------------------|----------------|---------------|----------------|--------|
| | First quarter | Second quarter | Third quarter | Fourth quarter | |
| | millions of chained (2002) dollars | | | | |
| Support activities for agriculture and forestry - [115] | | | | | |
| 2004 | 1,666 | 1,668 | 1,711 | 1,750 | 1,699 |
| 2005 | 1,700 | 1,766 | 1,767 | 1,792 | 1,756 |
| 2006 | 1,830 | 1,839 | 1,795 | 1,796 | 1,815 |
| 2007 | 1,808 | 1,739 | 1,754 | 1,744 | 1,761 |
| 2008 | 1,730 | 1,703 | 1,627 | 1,610 | 1,668 |
| 2009 | 1,580 | 1,520 | 1,514 | 1,476 | 1,523 |
| 2010 | 1,459 | .. | .. | .. | .. |

Table 3-2

Gross domestic product at basic prices, by industry, monthly, quarterly and annual — Mining and oil and gas extraction

| | Seasonally adjusted at annual rates | | | | | |
|---|-------------------------------------|-----------|-----------|-----------|-----------|-----------|
| | January | February | March | April | May | June |
| | millions of chained (2002) dollars | | | | | |
| All industries - [T001] | | | | | | |
| 2004 | 1,108,553 | 1,107,497 | 1,117,035 | 1,119,574 | 1,120,374 | 1,125,574 |
| 2005 | 1,144,694 | 1,145,638 | 1,142,028 | 1,149,404 | 1,152,404 | 1,156,356 |
| 2006 | 1,184,324 | 1,185,911 | 1,189,913 | 1,190,083 | 1,190,980 | 1,189,302 |
| 2007 | 1,204,646 | 1,211,175 | 1,215,013 | 1,216,406 | 1,222,508 | 1,225,756 |
| 2008 | 1,234,608 | 1,230,662 | 1,230,284 | 1,234,702 | 1,234,046 | 1,234,266 |
| 2009 | 1,201,105 | 1,199,161 | 1,192,869 | 1,189,672 | 1,185,667 | 1,188,102 |
| 2010 | 1,218,806 | 1,221,597 | 1,229,314 | 1,229,012 | 1,230,525 | .. |
| Mining and oil and gas extraction - [21] | | | | | | |
| 2004 | 56,550 | 55,832 | 55,288 | 56,219 | 56,539 | 56,208 |
| 2005 | 55,654 | 54,819 | 53,222 | 55,250 | 55,634 | 55,146 |
| 2006 | 57,413 | 56,756 | 57,061 | 57,526 | 57,443 | 57,114 |
| 2007 | 57,636 | 58,255 | 58,414 | 58,053 | 58,294 | 59,602 |
| 2008 | 56,493 | 56,254 | 56,444 | 56,305 | 55,759 | 56,097 |
| 2009 | 55,055 | 55,085 | 53,075 | 52,586 | 50,953 | 50,619 |
| 2010 | 51,337 | 51,057 | 52,659 | 53,174 | 54,996 | .. |
| Oil and gas extraction - [211] | | | | | | |
| 2004 | 41,742 | 41,426 | 40,279 | 41,123 | 41,576 | 41,224 |
| 2005 | 40,469 | 39,618 | 38,863 | 40,115 | 40,156 | 40,138 |
| 2006 | 42,068 | 41,667 | 41,204 | 41,621 | 41,419 | 41,209 |
| 2007 | 41,662 | 42,388 | 42,783 | 43,435 | 43,183 | 44,351 |
| 2008 | 41,019 | 41,040 | 40,948 | 40,708 | 40,309 | 40,367 |
| 2009 | 41,058 | 41,738 | 40,452 | 39,862 | 38,493 | 39,270 |
| 2010 | 38,111 | 37,107 | 38,423 | 38,941 | 40,303 | .. |
| Mining (except oil and gas) - [212] | | | | | | |
| 2004 | 9,159 | 8,704 | 9,467 | 9,100 | 9,367 | 9,163 |
| 2005 | 9,262 | 9,351 | 9,116 | 9,184 | 8,886 | 9,172 |
| 2006 | 8,837 | 8,576 | 8,436 | 8,616 | 8,566 | 8,317 |
| 2007 | 9,182 | 9,100 | 9,128 | 8,903 | 9,208 | 8,981 |
| 2008 | 8,915 | 8,929 | 9,106 | 9,218 | 9,279 | 9,205 |
| 2009 | 8,349 | 8,030 | 7,952 | 7,744 | 7,695 | 6,665 |
| 2010 | 7,188 | 7,470 | 7,815 | 7,690 | 7,871 | .. |
| Coal mining - [2121] | | | | | | |
| 2004 | 830 | 895 | 1,038 | 1,000 | 969 | 969 |
| 2005 | 1,061 | 1,069 | 1,065 | 1,054 | 1,020 | 1,105 |
| 2006 | 954 | 922 | 867 | 805 | 820 | 823 |
| 2007 | 844 | 882 | 936 | 969 | 1,001 | 971 |
| 2008 | 1,016 | 970 | 1,016 | 1,041 | 998 | 931 |
| 2009 | 771 | 774 | 732 | 601 | 689 | 777 |
| 2010 | 947 | 1,016 | 1,040 | 1,026 | 1,021 | .. |
| Metal ore mining - [2122] | | | | | | |
| 2004 | 3,968 | 3,663 | 4,032 | 3,879 | 4,024 | 3,886 |
| 2005 | 3,857 | 3,990 | 3,757 | 3,799 | 3,581 | 3,818 |
| 2006 | 3,895 | 3,801 | 3,827 | 3,909 | 3,840 | 3,677 |
| 2007 | 3,898 | 3,903 | 3,821 | 3,639 | 3,816 | 3,673 |
| 2008 | 3,682 | 3,765 | 3,776 | 3,795 | 3,871 | 3,835 |
| 2009 | 3,644 | 3,657 | 3,606 | 3,580 | 3,532 | 2,787 |
| 2010 | 2,844 | 2,842 | 3,018 | 2,953 | 3,094 | .. |
| Iron ore mining - [21221] | | | | | | |
| 2004 | 617 | 650 | 665 | 636 | 608 | 593 |
| 2005 | 609 | 643 | 594 | 535 | 423 | 459 |
| 2006 | 594 | 587 | 592 | 581 | 640 | 603 |
| 2007 | 668 | 641 | 449 | 381 | 527 | 648 |
| 2008 | 625 | 628 | 656 | 657 | 633 | 621 |
| 2009 | 431 | 525 | 479 | 477 | 534 | 570 |
| 2010 | 711 | 754 | 738 | 738 | 737 | .. |

Table 3-2 – continued

Gross domestic product at basic prices, by industry, monthly, quarterly and annual — Mining and oil and gas extraction

| | Seasonally adjusted at annual rates | | | | | |
|---|-------------------------------------|----------|-------|-------|-------|-------|
| | January | February | March | April | May | June |
| | millions of chained (2002) dollars | | | | | |
| Gold and silver ore mining - [21222] | | | | | | |
| 2004 | 956 | 970 | 995 | 982 | 974 | 955 |
| 2005 | 983 | 971 | 934 | 952 | 919 | 908 |
| 2006 | 773 | 764 | 790 | 745 | 732 | 706 |
| 2007 | 717 | 710 | 707 | 718 | 725 | 740 |
| 2008 | 604 | 561 | 589 | 586 | 626 | 603 |
| 2009 | 679 | 723 | 655 | 657 | 639 | 623 |
| 2010 | 624 | 560 | 660 | 547 | 562 | .. |
| Copper, nickel, lead and zinc ore mining - [21223] | | | | | | |
| 2004 | 1,987 | 1,707 | 2,010 | 1,947 | 2,121 | 2,055 |
| 2005 | 1,930 | 1,997 | 1,949 | 2,000 | 1,983 | 2,179 |
| 2006 | 2,233 | 2,175 | 2,190 | 2,276 | 2,190 | 2,086 |
| 2007 | 2,240 | 2,264 | 2,330 | 2,216 | 2,249 | 2,045 |
| 2008 | 2,134 | 2,265 | 2,190 | 2,231 | 2,266 | 2,261 |
| 2009 | 2,170 | 2,093 | 2,124 | 2,094 | 2,037 | 1,411 |
| 2010 | 1,346 | 1,349 | 1,445 | 1,470 | 1,596 | .. |
| Other metal ore mining - [21229] | | | | | | |
| 2004 | 421 | 399 | 395 | 356 | 337 | 307 |
| 2005 | 338 | 360 | 290 | 329 | 304 | 302 |
| 2006 | 233 | 221 | 210 | 227 | 226 | 231 |
| 2007 | 214 | 216 | 205 | 203 | 222 | 219 |
| 2008 | 231 | 190 | 242 | 219 | 241 | 236 |
| 2009 | 245 | 248 | 243 | 251 | 240 | 225 |
| 2010 | 248 | 253 | 258 | 243 | 226 | .. |
| Non-metallic mineral mining and quarrying - [2123] | | | | | | |
| 2004 | 4,407 | 4,255 | 4,501 | 4,324 | 4,466 | 4,429 |
| 2005 | 4,503 | 4,379 | 4,461 | 4,501 | 4,519 | 4,352 |
| 2006 | 3,937 | 3,757 | 3,503 | 3,735 | 3,807 | 3,791 |
| 2007 | 4,794 | 4,543 | 4,738 | 4,771 | 4,782 | 4,827 |
| 2008 | 4,576 | 4,447 | 4,672 | 4,783 | 4,765 | 4,867 |
| 2009 | 4,063 | 3,379 | 3,467 | 3,402 | 3,267 | 3,277 |
| 2010 | 3,796 | 4,223 | 4,330 | 4,306 | 4,251 | .. |
| Stone mining and quarrying - [21231] | | | | | | |
| 2004 | 473 | 480 | 494 | 502 | 518 | 528 |
| 2005 | 504 | 500 | 505 | 501 | 507 | 506 |
| 2006 | 539 | 557 | 550 | 556 | 547 | 551 |
| 2007 | 564 | 563 | 566 | 567 | 574 | 571 |
| 2008 | 571 | 584 | 587 | 592 | 590 | 596 |
| 2009 | 601 | 602 | 606 | 608 | 611 | 612 |
| 2010 | 617 | 618 | 621 | 621 | 621 | .. |
| Sand, gravel, clay, and ceramic and refractory minerals mining and quarrying - [21232] | | | | | | |
| 2004 | 706 | 713 | 709 | 713 | 711 | 726 |
| 2005 | 776 | 789 | 823 | 852 | 864 | 853 |
| 2006 | 825 | 820 | 805 | 794 | 786 | 771 |
| 2007 | 863 | 850 | 861 | 858 | 853 | 864 |
| 2008 | 931 | 925 | 910 | 928 | 943 | 948 |
| 2009 | 923 | 920 | 922 | 922 | 914 | 913 |
| 2010 | 914 | 912 | 911 | 912 | 906 | .. |
| Other non-metallic mineral mining and quarrying - [21239] | | | | | | |
| 2004 | 3,248 | 3,083 | 3,315 | 3,127 | 3,253 | 3,193 |
| 2005 | 3,238 | 3,113 | 3,163 | 3,182 | 3,185 | 3,034 |
| 2006 | 2,619 | 2,421 | 2,186 | 2,423 | 2,512 | 2,504 |
| 2007 | 3,411 | 3,173 | 3,355 | 3,392 | 3,400 | 3,439 |
| 2008 | 3,124 | 2,986 | 3,222 | 3,311 | 3,282 | 3,374 |
| 2009 | 2,583 | 1,896 | 1,979 | 1,910 | 1,780 | 1,789 |
| 2010 | 2,305 | 2,736 | 2,841 | 2,817 | 2,765 | .. |

Table 3-2 – continued

Gross domestic product at basic prices, by industry, monthly, quarterly and annual — Mining and oil and gas extraction

| | Seasonally adjusted at annual rates | | | | | |
|--|-------------------------------------|----------|-------|-------|-------|-------|
| | January | February | March | April | May | June |
| | millions of chained (2002) dollars | | | | | |
| Salt mining - [212393] | | | | | | |
| 2004 | 260 | 247 | 248 | 260 | 254 | 268 |
| 2005 | 239 | 240 | 243 | 282 | 252 | 241 |
| 2006 | 276 | 309 | 288 | 269 | 227 | 254 |
| 2007 | 209 | 208 | 223 | 265 | 235 | 249 |
| 2008 | 265 | 265 | 275 | 267 | 282 | 284 |
| 2009 | 293 | 326 | 299 | 290 | 260 | 299 |
| 2010 | 247 | 227 | 228 | 233 | 225 | .. |
| Potash mining - [212396] | | | | | | |
| 2004 | 1,421 | 1,447 | 1,478 | 1,457 | 1,488 | 1,571 |
| 2005 | 1,530 | 1,515 | 1,536 | 1,500 | 1,479 | 1,429 |
| 2006 | 1,107 | 921 | 815 | 978 | 1,093 | 1,028 |
| 2007 | 1,465 | 1,407 | 1,487 | 1,570 | 1,588 | 1,624 |
| 2008 | 1,497 | 1,475 | 1,567 | 1,569 | 1,536 | 1,587 |
| 2009 | 1,014 | 381 | 498 | 438 | 421 | 478 |
| 2010 | 892 | 1,237 | 1,206 | 1,453 | 1,462 | .. |
| Miscellaneous non-metallic mineral mining and quarrying including diamond and asbestos - [21239X] | | | | | | |
| 2004 | 1,512 | 1,364 | 1,537 | 1,387 | 1,474 | 1,354 |
| 2005 | 1,461 | 1,339 | 1,363 | 1,395 | 1,448 | 1,354 |
| 2006 | 1,268 | 1,257 | 1,149 | 1,222 | 1,214 | 1,264 |
| 2007 | 1,766 | 1,573 | 1,660 | 1,555 | 1,566 | 1,552 |
| 2008 | 1,346 | 1,218 | 1,355 | 1,462 | 1,458 | 1,494 |
| 2009 | 1,334 | 1,351 | 1,318 | 1,327 | 1,228 | 1,128 |
| 2010 | 1,223 | 1,280 | 1,439 | 1,084 | 1,022 | .. |
| Support activities for mining and oil and gas extraction - [213] | | | | | | |
| 2004 | 5,733 | 5,764 | 5,724 | 6,229 | 5,681 | 5,990 |
| 2005 | 6,103 | 6,131 | 5,161 | 6,233 | 7,302 | 6,058 |
| 2006 | 7,008 | 7,097 | 8,616 | 8,354 | 8,651 | 8,930 |
| 2007 | 7,442 | 7,390 | 6,944 | 5,701 | 5,939 | 6,545 |
| 2008 | 7,133 | 6,690 | 6,823 | 6,787 | 6,452 | 7,038 |
| 2009 | 5,800 | 5,317 | 4,337 | 4,901 | 4,612 | 4,692 |
| 2010 | 6,794 | 7,474 | 7,256 | 7,464 | 7,825 | .. |

Table 3-2 – continued

Gross domestic product at basic prices, by industry, monthly, quarterly and annual — Mining and oil and gas extraction

| | Seasonally adjusted at annual rates | | | | | |
|---|-------------------------------------|-----------|-----------|-----------|-----------|-----------|
| | July | August | September | October | November | December |
| | millions of chained (2002) dollars | | | | | |
| All industries - [T001] | | | | | | |
| 2004 | 1,126,357 | 1,130,892 | 1,133,852 | 1,134,015 | 1,138,094 | 1,138,174 |
| 2005 | 1,159,405 | 1,164,594 | 1,165,729 | 1,167,763 | 1,175,112 | 1,181,027 |
| 2006 | 1,190,479 | 1,192,519 | 1,190,938 | 1,192,959 | 1,194,999 | 1,202,594 |
| 2007 | 1,224,991 | 1,228,677 | 1,228,786 | 1,230,767 | 1,234,638 | 1,228,997 |
| 2008 | 1,240,710 | 1,232,691 | 1,231,718 | 1,230,368 | 1,220,862 | 1,209,466 |
| 2009 | 1,189,542 | 1,188,020 | 1,194,354 | 1,198,443 | 1,206,140 | 1,211,715 |
| 2010 | .. | .. | .. | .. | .. | .. |
| Mining and oil and gas extraction - [21] | | | | | | |
| 2004 | 55,530 | 55,539 | 54,824 | 55,337 | 55,690 | 54,509 |
| 2005 | 56,010 | 56,106 | 56,565 | 56,860 | 57,461 | 58,567 |
| 2006 | 57,190 | 57,324 | 56,935 | 58,061 | 57,575 | 56,914 |
| 2007 | 58,373 | 58,510 | 58,223 | 57,005 | 57,045 | 55,868 |
| 2008 | 57,880 | 56,671 | 55,828 | 56,299 | 55,839 | 54,892 |
| 2009 | 49,670 | 48,515 | 49,968 | 50,285 | 51,380 | 50,768 |
| 2010 | .. | .. | .. | .. | .. | .. |
| Oil and gas extraction - [211] | | | | | | |
| 2004 | 41,107 | 40,545 | 40,560 | 40,358 | 40,488 | 39,892 |
| 2005 | 40,147 | 40,494 | 40,648 | 41,238 | 41,744 | 42,741 |
| 2006 | 41,429 | 41,707 | 41,831 | 42,405 | 41,711 | 41,239 |
| 2007 | 42,674 | 42,815 | 42,551 | 41,731 | 41,709 | 40,407 |
| 2008 | 41,897 | 40,465 | 39,918 | 40,246 | 40,096 | 40,184 |
| 2009 | 38,936 | 37,618 | 38,410 | 38,447 | 39,107 | 37,896 |
| 2010 | .. | .. | .. | .. | .. | .. |
| Mining (except oil and gas) - [212] | | | | | | |
| 2004 | 8,878 | 9,453 | 8,915 | 9,079 | 9,135 | 8,695 |
| 2005 | 9,658 | 9,154 | 9,143 | 8,688 | 8,749 | 8,681 |
| 2006 | 8,278 | 8,446 | 8,351 | 8,989 | 9,274 | 9,126 |
| 2007 | 9,225 | 9,319 | 9,223 | 8,998 | 8,995 | 9,099 |
| 2008 | 9,322 | 9,376 | 9,157 | 8,949 | 8,787 | 8,560 |
| 2009 | 6,299 | 6,280 | 6,648 | 6,746 | 6,876 | 6,953 |
| 2010 | .. | .. | .. | .. | .. | .. |
| Coal mining - [2121] | | | | | | |
| 2004 | 1,000 | 991 | 1,038 | 1,060 | 1,054 | 1,074 |
| 2005 | 1,055 | 1,045 | 998 | 979 | 872 | 906 |
| 2006 | 836 | 835 | 831 | 867 | 860 | 890 |
| 2007 | 990 | 943 | 929 | 937 | 942 | 987 |
| 2008 | 898 | 922 | 920 | 860 | 889 | 766 |
| 2009 | 860 | 847 | 913 | 934 | 858 | 908 |
| 2010 | .. | .. | .. | .. | .. | .. |
| Metal ore mining - [2122] | | | | | | |
| 2004 | 3,618 | 3,763 | 3,675 | 3,943 | 3,888 | 3,800 |
| 2005 | 4,181 | 3,861 | 3,926 | 3,666 | 3,768 | 3,841 |
| 2006 | 3,554 | 3,627 | 3,556 | 3,834 | 4,063 | 3,872 |
| 2007 | 3,876 | 3,930 | 3,862 | 3,761 | 3,744 | 3,759 |
| 2008 | 3,931 | 4,000 | 3,880 | 3,787 | 3,655 | 3,632 |
| 2009 | 2,544 | 2,520 | 2,581 | 2,585 | 2,766 | 2,770 |
| 2010 | .. | .. | .. | .. | .. | .. |
| Iron ore mining - [21221] | | | | | | |
| 2004 | 414 | 280 | 251 | 571 | 568 | 556 |
| 2005 | 700 | 593 | 564 | 598 | 593 | 602 |
| 2006 | 581 | 596 | 600 | 635 | 663 | 672 |
| 2007 | 624 | 625 | 617 | 618 | 612 | 625 |
| 2008 | 622 | 612 | 602 | 569 | 536 | 444 |
| 2009 | 349 | 445 | 604 | 626 | 643 | 688 |
| 2010 | .. | .. | .. | .. | .. | .. |

Table 3-2 – continued

Gross domestic product at basic prices, by industry, monthly, quarterly and annual — Mining and oil and gas extraction

| | Seasonally adjusted at annual rates | | | | | |
|---|-------------------------------------|--------|-----------|---------|----------|----------|
| | July | August | September | October | November | December |
| | millions of chained (2002) dollars | | | | | |
| Gold and silver ore mining - [21222] | | | | | | |
| 2004 | 935 | 968 | 902 | 923 | 943 | 945 |
| 2005 | 945 | 861 | 865 | 812 | 800 | 851 |
| 2006 | 713 | 696 | 704 | 718 | 714 | 692 |
| 2007 | 703 | 731 | 706 | 666 | 676 | 628 |
| 2008 | 623 | 595 | 626 | 635 | 617 | 687 |
| 2009 | 618 | 650 | 648 | 615 | 592 | 590 |
| 2010 | .. | .. | .. | .. | .. | .. |
| Copper, nickel, lead and zinc ore mining - [21223] | | | | | | |
| 2004 | 1,943 | 2,149 | 2,122 | 2,135 | 2,081 | 1,994 |
| 2005 | 2,212 | 2,090 | 2,152 | 1,956 | 2,085 | 2,126 |
| 2006 | 1,995 | 2,036 | 1,988 | 2,192 | 2,376 | 2,207 |
| 2007 | 2,241 | 2,283 | 2,246 | 2,190 | 2,170 | 2,202 |
| 2008 | 2,364 | 2,434 | 2,308 | 2,231 | 2,145 | 2,147 |
| 2009 | 1,369 | 1,266 | 1,202 | 1,199 | 1,357 | 1,319 |
| 2010 | .. | .. | .. | .. | .. | .. |
| Other metal ore mining - [21229] | | | | | | |
| 2004 | 306 | 292 | 302 | 310 | 304 | 315 |
| 2005 | 297 | 295 | 320 | 269 | 259 | 249 |
| 2006 | 229 | 251 | 230 | 230 | 224 | 238 |
| 2007 | 231 | 218 | 216 | 209 | 214 | 213 |
| 2008 | 200 | 211 | 225 | 241 | 248 | 244 |
| 2009 | 206 | 208 | 225 | 237 | 233 | 247 |
| 2010 | .. | .. | .. | .. | .. | .. |
| Non-metallic mineral mining and quarrying - [2123] | | | | | | |
| 2004 | 4,461 | 4,959 | 4,386 | 4,157 | 4,315 | 3,887 |
| 2005 | 4,492 | 4,350 | 4,301 | 4,140 | 4,238 | 3,941 |
| 2006 | 4,052 | 4,164 | 4,197 | 4,555 | 4,441 | 4,660 |
| 2007 | 4,663 | 4,787 | 4,830 | 4,672 | 4,707 | 4,775 |
| 2008 | 4,877 | 4,725 | 4,655 | 4,644 | 4,659 | 4,536 |
| 2009 | 3,107 | 3,171 | 3,583 | 3,724 | 3,593 | 3,634 |
| 2010 | .. | .. | .. | .. | .. | .. |
| Stone mining and quarrying - [21231] | | | | | | |
| 2004 | 529 | 550 | 507 | 500 | 490 | 500 |
| 2005 | 507 | 510 | 523 | 531 | 543 | 556 |
| 2006 | 560 | 565 | 575 | 574 | 564 | 557 |
| 2007 | 563 | 568 | 565 | 563 | 569 | 580 |
| 2008 | 597 | 602 | 601 | 604 | 607 | 604 |
| 2009 | 612 | 616 | 610 | 615 | 615 | 613 |
| 2010 | .. | .. | .. | .. | .. | .. |
| Sand, gravel, clay, and ceramic and refractory minerals mining and quarrying - [21232] | | | | | | |
| 2004 | 731 | 728 | 723 | 754 | 739 | 759 |
| 2005 | 840 | 840 | 841 | 838 | 840 | 840 |
| 2006 | 787 | 772 | 789 | 848 | 841 | 857 |
| 2007 | 870 | 883 | 890 | 883 | 866 | 899 |
| 2008 | 943 | 933 | 927 | 928 | 920 | 925 |
| 2009 | 908 | 904 | 904 | 895 | 903 | 911 |
| 2010 | .. | .. | .. | .. | .. | .. |
| Other non-metallic mineral mining and quarrying - [21239] | | | | | | |
| 2004 | 3,219 | 3,696 | 3,175 | 2,928 | 3,111 | 2,656 |
| 2005 | 3,179 | 3,039 | 2,979 | 2,820 | 2,899 | 2,602 |
| 2006 | 2,741 | 2,862 | 2,869 | 3,174 | 3,075 | 3,289 |
| 2007 | 3,276 | 3,385 | 3,425 | 3,274 | 3,318 | 3,344 |
| 2008 | 3,386 | 3,238 | 3,174 | 3,159 | 3,178 | 3,052 |
| 2009 | 1,624 | 1,687 | 2,108 | 2,253 | 2,113 | 2,150 |
| 2010 | .. | .. | .. | .. | .. | .. |

Table 3-2 – continued

Gross domestic product at basic prices, by industry, monthly, quarterly and annual — Mining and oil and gas extraction

| | Seasonally adjusted at annual rates | | | | | |
|--|-------------------------------------|--------|-----------|---------|----------|----------|
| | July | August | September | October | November | December |
| millions of chained (2002) dollars | | | | | | |
| Salt mining - [212393] | | | | | | |
| 2004 | 271 | 262 | 256 | 243 | 229 | 214 |
| 2005 | 240 | 236 | 231 | 240 | 249 | 260 |
| 2006 | 253 | 252 | 266 | 269 | 280 | 273 |
| 2007 | 240 | 252 | 252 | 254 | 256 | 254 |
| 2008 | 297 | 303 | 301 | 291 | 297 | 293 |
| 2009 | 322 | 293 | 271 | 281 | 269 | 280 |
| 2010 | .. | .. | .. | .. | .. | .. |
| Potash mining - [212396] | | | | | | |
| 2004 | 1,520 | 1,541 | 1,536 | 1,349 | 1,555 | 1,531 |
| 2005 | 1,544 | 1,533 | 1,496 | 1,521 | 1,511 | 1,201 |
| 2006 | 1,203 | 1,334 | 1,361 | 1,429 | 1,361 | 1,459 |
| 2007 | 1,530 | 1,532 | 1,595 | 1,520 | 1,512 | 1,546 |
| 2008 | 1,596 | 1,509 | 1,411 | 1,375 | 1,378 | 1,314 |
| 2009 | 473 | 669 | 738 | 876 | 775 | 698 |
| 2010 | .. | .. | .. | .. | .. | .. |
| Miscellaneous non-metallic mineral mining and quarrying including diamond and asbestos - [21239X] | | | | | | |
| 2004 | 1,411 | 1,802 | 1,371 | 1,308 | 1,317 | 964 |
| 2005 | 1,369 | 1,233 | 1,218 | 1,006 | 1,099 | 1,147 |
| 2006 | 1,306 | 1,274 | 1,234 | 1,489 | 1,456 | 1,576 |
| 2007 | 1,498 | 1,607 | 1,571 | 1,495 | 1,554 | 1,541 |
| 2008 | 1,485 | 1,424 | 1,482 | 1,520 | 1,533 | 1,476 |
| 2009 | 926 | 769 | 1,177 | 1,152 | 1,137 | 1,269 |
| 2010 | .. | .. | .. | .. | .. | .. |
| Support activities for mining and oil and gas extraction - [213] | | | | | | |
| 2004 | 5,591 | 5,705 | 5,381 | 6,176 | 6,409 | 6,212 |
| 2005 | 6,807 | 7,111 | 7,650 | 7,766 | 7,774 | 7,936 |
| 2006 | 8,766 | 8,219 | 7,564 | 7,262 | 7,098 | 7,080 |
| 2007 | 6,868 | 6,683 | 6,833 | 6,634 | 6,740 | 6,794 |
| 2008 | 7,179 | 7,489 | 7,433 | 8,036 | 7,841 | 6,586 |
| 2009 | 4,389 | 4,728 | 5,089 | 5,357 | 5,798 | 6,663 |
| 2010 | .. | .. | .. | .. | .. | .. |

Table 3-2 – continued

Gross domestic product at basic prices, by industry, monthly, quarterly and annual — Mining and oil and gas extraction

| | Seasonally adjusted at annual rates | | | | Annual |
|---|-------------------------------------|----------------|---------------|----------------|-----------|
| | First quarter | Second quarter | Third quarter | Fourth quarter | |
| millions of chained (2002) dollars | | | | | |
| All industries - [T001] | | | | | |
| 2004 | 1,111,028 | 1,121,841 | 1,130,367 | 1,136,761 | 1,124,999 |
| 2005 | 1,144,120 | 1,152,721 | 1,163,243 | 1,174,634 | 1,158,680 |
| 2006 | 1,186,716 | 1,190,122 | 1,191,312 | 1,196,851 | 1,191,250 |
| 2007 | 1,210,278 | 1,221,557 | 1,227,485 | 1,231,467 | 1,222,697 |
| 2008 | 1,231,851 | 1,234,338 | 1,235,040 | 1,220,232 | 1,230,365 |
| 2009 | 1,197,712 | 1,187,814 | 1,190,639 | 1,205,433 | 1,195,399 |
| 2010 | 1,223,239 | .. | .. | .. | .. |
| Mining and oil and gas extraction - [21] | | | | | |
| 2004 | 55,890 | 56,322 | 55,298 | 55,179 | 55,672 |
| 2005 | 54,565 | 55,343 | 56,227 | 57,629 | 55,941 |
| 2006 | 57,077 | 57,361 | 57,150 | 57,517 | 57,276 |
| 2007 | 58,102 | 58,650 | 58,369 | 56,639 | 57,940 |
| 2008 | 56,397 | 56,054 | 56,793 | 55,677 | 56,230 |
| 2009 | 54,405 | 51,386 | 49,384 | 50,811 | 51,497 |
| 2010 | 51,684 | .. | .. | .. | .. |
| Oil and gas extraction - [211] | | | | | |
| 2004 | 41,149 | 41,308 | 40,737 | 40,246 | 40,860 |
| 2005 | 39,650 | 40,136 | 40,430 | 41,908 | 40,531 |
| 2006 | 41,646 | 41,416 | 41,656 | 41,785 | 41,626 |
| 2007 | 42,278 | 43,656 | 42,680 | 41,282 | 42,474 |
| 2008 | 41,002 | 40,461 | 40,760 | 40,175 | 40,600 |
| 2009 | 41,083 | 39,208 | 38,321 | 38,483 | 39,274 |
| 2010 | 37,880 | .. | .. | .. | .. |
| Mining (except oil and gas) - [212] | | | | | |
| 2004 | 9,110 | 9,210 | 9,082 | 8,970 | 9,093 |
| 2005 | 9,243 | 9,081 | 9,318 | 8,706 | 9,087 |
| 2006 | 8,616 | 8,500 | 8,358 | 9,130 | 8,651 |
| 2007 | 9,137 | 9,031 | 9,256 | 9,031 | 9,113 |
| 2008 | 8,983 | 9,234 | 9,285 | 8,765 | 9,067 |
| 2009 | 8,110 | 7,368 | 6,409 | 6,858 | 7,186 |
| 2010 | 7,491 | .. | .. | .. | .. |
| Coal mining - [2121] | | | | | |
| 2004 | 921 | 979 | 1,010 | 1,063 | 993 |
| 2005 | 1,065 | 1,060 | 1,033 | 919 | 1,019 |
| 2006 | 914 | 816 | 834 | 872 | 859 |
| 2007 | 887 | 980 | 954 | 955 | 944 |
| 2008 | 1,001 | 990 | 913 | 838 | 936 |
| 2009 | 759 | 689 | 873 | 900 | 805 |
| 2010 | 1,001 | .. | .. | .. | .. |
| Metal ore mining - [2122] | | | | | |
| 2004 | 3,888 | 3,930 | 3,685 | 3,877 | 3,845 |
| 2005 | 3,868 | 3,733 | 3,989 | 3,758 | 3,837 |
| 2006 | 3,841 | 3,809 | 3,579 | 3,923 | 3,788 |
| 2007 | 3,874 | 3,709 | 3,889 | 3,755 | 3,807 |
| 2008 | 3,741 | 3,834 | 3,937 | 3,691 | 3,801 |
| 2009 | 3,636 | 3,300 | 2,548 | 2,707 | 3,048 |
| 2010 | 2,901 | .. | .. | .. | .. |
| Iron ore mining - [21221] | | | | | |
| 2004 | 644 | 612 | 315 | 565 | 534 |
| 2005 | 615 | 472 | 619 | 598 | 576 |
| 2006 | 591 | 608 | 592 | 657 | 612 |
| 2007 | 586 | 519 | 622 | 618 | 586 |
| 2008 | 636 | 637 | 612 | 516 | 600 |
| 2009 | 478 | 527 | 466 | 652 | 531 |
| 2010 | 734 | .. | .. | .. | .. |

Table 3-2 – continued

Gross domestic product at basic prices, by industry, monthly, quarterly and annual — Mining and oil and gas extraction

| | Seasonally adjusted at annual rates | | | | Annual |
|---|-------------------------------------|----------------|---------------|----------------|--------|
| | First quarter | Second quarter | Third quarter | Fourth quarter | |
| | millions of chained (2002) dollars | | | | |
| Gold and silver ore mining - [21222] | | | | | |
| 2004 | 974 | 970 | 935 | 937 | 954 |
| 2005 | 963 | 926 | 890 | 821 | 900 |
| 2006 | 776 | 728 | 704 | 708 | 729 |
| 2007 | 711 | 728 | 713 | 657 | 702 |
| 2008 | 585 | 605 | 615 | 646 | 613 |
| 2009 | 686 | 640 | 639 | 599 | 641 |
| 2010 | 615 | .. | .. | .. | .. |
| Copper, nickel, lead and zinc ore mining - [21223] | | | | | |
| 2004 | 1,901 | 2,041 | 2,071 | 2,070 | 2,021 |
| 2005 | 1,959 | 2,054 | 2,151 | 2,056 | 2,055 |
| 2006 | 2,199 | 2,184 | 2,006 | 2,258 | 2,162 |
| 2007 | 2,278 | 2,170 | 2,257 | 2,187 | 2,223 |
| 2008 | 2,196 | 2,253 | 2,369 | 2,174 | 2,248 |
| 2009 | 2,129 | 1,847 | 1,279 | 1,292 | 1,637 |
| 2010 | 1,380 | .. | .. | .. | .. |
| Other metal ore mining - [21229] | | | | | |
| 2004 | 405 | 333 | 300 | 310 | 337 |
| 2005 | 329 | 312 | 304 | 259 | 301 |
| 2006 | 221 | 228 | 237 | 231 | 229 |
| 2007 | 212 | 215 | 222 | 212 | 215 |
| 2008 | 221 | 232 | 212 | 244 | 227 |
| 2009 | 245 | 239 | 213 | 239 | 234 |
| 2010 | 253 | .. | .. | .. | .. |
| Non-metallic mineral mining and quarrying - [2123] | | | | | |
| 2004 | 4,388 | 4,406 | 4,602 | 4,120 | 4,379 |
| 2005 | 4,448 | 4,457 | 4,381 | 4,106 | 4,348 |
| 2006 | 3,732 | 3,778 | 4,138 | 4,552 | 4,050 |
| 2007 | 4,692 | 4,793 | 4,760 | 4,718 | 4,741 |
| 2008 | 4,565 | 4,805 | 4,752 | 4,613 | 4,684 |
| 2009 | 3,636 | 3,315 | 3,287 | 3,650 | 3,472 |
| 2010 | 4,116 | .. | .. | .. | .. |
| Stone mining and quarrying - [21231] | | | | | |
| 2004 | 482 | 516 | 529 | 497 | 506 |
| 2005 | 503 | 505 | 513 | 543 | 516 |
| 2006 | 549 | 551 | 567 | 565 | 558 |
| 2007 | 564 | 571 | 565 | 571 | 568 |
| 2008 | 581 | 593 | 600 | 605 | 595 |
| 2009 | 603 | 610 | 613 | 614 | 610 |
| 2010 | 619 | .. | .. | .. | .. |
| Sand, gravel, clay, and ceramic and refractory minerals mining and quarrying - [21232] | | | | | |
| 2004 | 709 | 717 | 727 | 751 | 726 |
| 2005 | 796 | 856 | 840 | 839 | 833 |
| 2006 | 817 | 784 | 783 | 849 | 808 |
| 2007 | 858 | 858 | 881 | 883 | 870 |
| 2008 | 922 | 940 | 934 | 924 | 930 |
| 2009 | 922 | 916 | 905 | 903 | 912 |
| 2010 | 912 | .. | .. | .. | .. |
| Other non-metallic mineral mining and quarrying - [21239] | | | | | |
| 2004 | 3,215 | 3,191 | 3,363 | 2,898 | 3,167 |
| 2005 | 3,171 | 3,134 | 3,066 | 2,774 | 3,036 |
| 2006 | 2,409 | 2,480 | 2,824 | 3,179 | 2,723 |
| 2007 | 3,313 | 3,410 | 3,362 | 3,312 | 3,349 |
| 2008 | 3,111 | 3,322 | 3,266 | 3,130 | 3,207 |
| 2009 | 2,153 | 1,826 | 1,806 | 2,172 | 1,989 |
| 2010 | 2,627 | .. | .. | .. | .. |

Table 3-2 – continued

Gross domestic product at basic prices, by industry, monthly, quarterly and annual — Mining and oil and gas extraction

| | Seasonally adjusted at annual rates | | | | Annual |
|--|-------------------------------------|----------------|---------------|----------------|--------|
| | First quarter | Second quarter | Third quarter | Fourth quarter | |
| | millions of chained (2002) dollars | | | | |
| Salt mining - [212393] | | | | | |
| 2004 | 252 | 261 | 263 | 229 | 251 |
| 2005 | 241 | 258 | 236 | 250 | 246 |
| 2006 | 291 | 250 | 257 | 274 | 268 |
| 2007 | 213 | 250 | 248 | 255 | 241 |
| 2008 | 268 | 278 | 300 | 294 | 285 |
| 2009 | 306 | 283 | 295 | 277 | 290 |
| 2010 | 234 | .. | .. | .. | .. |
| Potash mining - [212396] | | | | | |
| 2004 | 1,449 | 1,505 | 1,532 | 1,478 | 1,491 |
| 2005 | 1,527 | 1,469 | 1,524 | 1,411 | 1,483 |
| 2006 | 948 | 1,033 | 1,299 | 1,416 | 1,174 |
| 2007 | 1,453 | 1,594 | 1,552 | 1,526 | 1,531 |
| 2008 | 1,513 | 1,564 | 1,505 | 1,356 | 1,484 |
| 2009 | 631 | 446 | 627 | 783 | 622 |
| 2010 | 1,112 | .. | .. | .. | .. |
| Miscellaneous non-metallic mineral mining and quarrying including diamond and asbestos - [21239X] | | | | | |
| 2004 | 1,471 | 1,405 | 1,528 | 1,196 | 1,400 |
| 2005 | 1,388 | 1,399 | 1,273 | 1,084 | 1,286 |
| 2006 | 1,225 | 1,233 | 1,271 | 1,507 | 1,309 |
| 2007 | 1,666 | 1,558 | 1,559 | 1,530 | 1,578 |
| 2008 | 1,306 | 1,471 | 1,464 | 1,510 | 1,438 |
| 2009 | 1,334 | 1,228 | 957 | 1,186 | 1,176 |
| 2010 | 1,314 | .. | .. | .. | .. |
| Support activities for mining and oil and gas extraction - [213] | | | | | |
| 2004 | 5,740 | 5,967 | 5,559 | 6,266 | 5,883 |
| 2005 | 5,798 | 6,531 | 7,189 | 7,825 | 6,836 |
| 2006 | 7,574 | 8,645 | 8,183 | 7,147 | 7,887 |
| 2007 | 7,259 | 6,062 | 6,795 | 6,723 | 6,709 |
| 2008 | 6,882 | 6,759 | 7,367 | 7,488 | 7,124 |
| 2009 | 5,151 | 4,735 | 4,735 | 5,939 | 5,140 |
| 2010 | 7,175 | .. | .. | .. | .. |

Table 3-3
Gross domestic product at basic prices, by industry, monthly, quarterly and annual — Utilities

| | Seasonally adjusted at annual rates | | | | | |
|---|-------------------------------------|-----------|-----------|-----------|-----------|-----------|
| | January | February | March | April | May | June |
| | millions of chained (2002) dollars | | | | | |
| All industries - [T001] | | | | | | |
| 2004 | 1,108,553 | 1,107,497 | 1,117,035 | 1,119,574 | 1,120,374 | 1,125,574 |
| 2005 | 1,144,694 | 1,145,638 | 1,142,028 | 1,149,404 | 1,152,404 | 1,156,356 |
| 2006 | 1,184,324 | 1,185,911 | 1,189,913 | 1,190,083 | 1,190,980 | 1,189,302 |
| 2007 | 1,204,646 | 1,211,175 | 1,215,013 | 1,216,406 | 1,222,508 | 1,225,756 |
| 2008 | 1,234,608 | 1,230,662 | 1,230,284 | 1,234,702 | 1,234,046 | 1,234,266 |
| 2009 | 1,201,105 | 1,199,161 | 1,192,869 | 1,189,672 | 1,185,667 | 1,188,102 |
| 2010 | 1,218,806 | 1,221,597 | 1,229,314 | 1,229,012 | 1,230,525 | .. |
| Utilities - [22] | | | | | | |
| 2004 | 29,505 | 28,467 | 27,943 | 28,347 | 28,411 | 28,624 |
| 2005 | 30,604 | 29,882 | 30,325 | 30,141 | 30,260 | 30,885 |
| 2006 | 29,588 | 30,312 | 30,128 | 29,906 | 30,421 | 30,356 |
| 2007 | 30,300 | 31,058 | 30,370 | 31,329 | 31,656 | 31,372 |
| 2008 | 31,369 | 31,658 | 31,429 | 31,479 | 31,015 | 30,906 |
| 2009 | 30,265 | 29,871 | 30,608 | 29,716 | 29,504 | 29,288 |
| 2010 | 29,893 | 29,948 | 29,440 | 29,237 | 29,077 | .. |
| Electric power generation, transmission and distribution - [2211] | | | | | | |
| 2004 | 24,285 | 23,460 | 23,035 | 23,396 | 23,399 | 23,528 |
| 2005 | 25,417 | 24,761 | 25,356 | 25,236 | 25,221 | 25,929 |
| 2006 | 24,946 | 25,358 | 25,247 | 25,130 | 25,599 | 25,455 |
| 2007 | 25,385 | 25,930 | 25,379 | 26,044 | 26,570 | 26,260 |
| 2008 | 26,099 | 26,300 | 26,063 | 26,141 | 25,742 | 25,743 |
| 2009 | 25,001 | 24,823 | 25,505 | 24,690 | 24,480 | 24,254 |
| 2010 | 24,753 | 24,780 | 24,339 | 24,124 | 23,930 | .. |
| Natural gas distribution, water, sewage and other systems - [221A] | | | | | | |
| 2004 | 5,208 | 4,995 | 4,896 | 4,941 | 5,004 | 5,089 |
| 2005 | 5,173 | 5,108 | 4,963 | 4,899 | 5,031 | 4,953 |
| 2006 | 4,647 | 4,949 | 4,878 | 4,777 | 4,824 | 4,899 |
| 2007 | 4,910 | 5,120 | 4,984 | 5,270 | 5,085 | 5,107 |
| 2008 | 5,256 | 5,343 | 5,348 | 5,322 | 5,256 | 5,152 |
| 2009 | 5,242 | 5,034 | 5,093 | 5,011 | 5,009 | 5,015 |
| 2010 | 5,121 | 5,148 | 5,080 | 5,090 | 5,120 | .. |
| Natural gas distribution - [2212] | | | | | | |
| 2004 | 3,324 | 3,094 | 3,004 | 3,048 | 3,112 | 3,194 |
| 2005 | 3,289 | 3,217 | 3,065 | 2,995 | 3,111 | 3,021 |
| 2006 | 2,647 | 2,934 | 2,855 | 2,748 | 2,787 | 2,857 |
| 2007 | 2,833 | 3,038 | 2,898 | 3,174 | 2,986 | 3,000 |
| 2008 | 3,112 | 3,195 | 3,199 | 3,165 | 3,093 | 2,984 |
| 2009 | 3,044 | 2,835 | 2,887 | 2,803 | 2,797 | 2,801 |
| 2010 | 2,894 | 2,918 | 2,851 | 2,858 | 2,889 | .. |
| Water, sewage and other systems - [2213] | | | | | | |
| 2004 | 1,877 | 1,897 | 1,890 | 1,890 | 1,890 | 1,891 |
| 2005 | 1,878 | 1,886 | 1,895 | 1,903 | 1,917 | 1,932 |
| 2006 | 2,008 | 2,017 | 2,028 | 2,036 | 2,043 | 2,047 |
| 2007 | 2,084 | 2,085 | 2,091 | 2,097 | 2,103 | 2,112 |
| 2008 | 2,147 | 2,149 | 2,151 | 2,160 | 2,168 | 2,174 |
| 2009 | 2,204 | 2,209 | 2,215 | 2,220 | 2,223 | 2,226 |
| 2010 | 2,236 | 2,239 | 2,240 | 2,243 | 2,242 | .. |

Table 3-3 – continued

Gross domestic product at basic prices, by industry, monthly, quarterly and annual — Utilities

| | Seasonally adjusted at annual rates | | | | | |
|---|-------------------------------------|-----------|-----------|-----------|-----------|-----------|
| | July | August | September | October | November | December |
| | millions of chained (2002) dollars | | | | | |
| All industries - [T001] | | | | | | |
| 2004 | 1,126,357 | 1,130,892 | 1,133,852 | 1,134,015 | 1,138,094 | 1,138,174 |
| 2005 | 1,159,405 | 1,164,594 | 1,165,729 | 1,167,763 | 1,175,112 | 1,181,027 |
| 2006 | 1,190,479 | 1,192,519 | 1,190,938 | 1,192,959 | 1,194,999 | 1,202,594 |
| 2007 | 1,224,991 | 1,228,677 | 1,228,786 | 1,230,767 | 1,234,638 | 1,228,997 |
| 2008 | 1,240,710 | 1,232,691 | 1,231,718 | 1,230,368 | 1,220,862 | 1,209,466 |
| 2009 | 1,189,542 | 1,188,020 | 1,194,354 | 1,198,443 | 1,206,140 | 1,211,715 |
| 2010 | .. | .. | .. | .. | .. | .. |
| Utilities - [22] | | | | | | |
| 2004 | 28,598 | 29,088 | 29,172 | 29,717 | 29,776 | 30,267 |
| 2005 | 30,621 | 30,870 | 30,909 | 30,375 | 30,626 | 30,827 |
| 2006 | 30,977 | 30,397 | 30,149 | 30,554 | 29,333 | 29,944 |
| 2007 | 31,233 | 31,083 | 31,531 | 31,612 | 32,161 | 32,048 |
| 2008 | 31,202 | 31,164 | 30,926 | 30,874 | 30,196 | 30,175 |
| 2009 | 28,716 | 29,283 | 29,170 | 29,800 | 29,369 | 29,886 |
| 2010 | .. | .. | .. | .. | .. | .. |
| Electric power generation, transmission and distribution - [2211] | | | | | | |
| 2004 | 23,625 | 24,031 | 24,108 | 24,617 | 24,811 | 25,248 |
| 2005 | 25,648 | 25,915 | 26,152 | 25,611 | 25,803 | 25,936 |
| 2006 | 25,889 | 25,470 | 25,149 | 25,332 | 24,329 | 25,120 |
| 2007 | 25,894 | 25,825 | 26,230 | 26,274 | 26,725 | 26,488 |
| 2008 | 26,092 | 26,006 | 25,731 | 25,652 | 25,062 | 24,940 |
| 2009 | 23,738 | 24,261 | 24,159 | 24,710 | 24,336 | 24,788 |
| 2010 | .. | .. | .. | .. | .. | .. |
| Natural gas distribution, water, sewage and other systems - [221A] | | | | | | |
| 2004 | 4,964 | 5,047 | 5,058 | 5,092 | 4,958 | 5,014 |
| 2005 | 4,968 | 4,952 | 4,762 | 4,766 | 4,825 | 4,891 |
| 2006 | 5,081 | 4,923 | 4,990 | 5,204 | 4,987 | 4,822 |
| 2007 | 5,320 | 5,243 | 5,287 | 5,323 | 5,421 | 5,538 |
| 2008 | 5,104 | 5,149 | 5,182 | 5,207 | 5,118 | 5,213 |
| 2009 | 4,957 | 5,004 | 4,993 | 5,074 | 5,015 | 5,081 |
| 2010 | .. | .. | .. | .. | .. | .. |
| Natural gas distribution - [2212] | | | | | | |
| 2004 | 3,082 | 3,152 | 3,166 | 3,203 | 3,065 | 3,117 |
| 2005 | 3,018 | 2,991 | 2,790 | 2,783 | 2,836 | 2,896 |
| 2006 | 3,030 | 2,869 | 2,923 | 3,120 | 2,913 | 2,745 |
| 2007 | 3,206 | 3,121 | 3,159 | 3,187 | 3,282 | 3,392 |
| 2008 | 2,940 | 2,973 | 3,007 | 3,025 | 2,929 | 3,021 |
| 2009 | 2,743 | 2,788 | 2,764 | 2,851 | 2,790 | 2,856 |
| 2010 | .. | .. | .. | .. | .. | .. |
| Water, sewage and other systems - [2213] | | | | | | |
| 2004 | 1,880 | 1,893 | 1,889 | 1,887 | 1,891 | 1,894 |
| 2005 | 1,951 | 1,963 | 1,976 | 1,988 | 1,993 | 1,998 |
| 2006 | 2,053 | 2,060 | 2,071 | 2,086 | 2,079 | 2,085 |
| 2007 | 2,115 | 2,124 | 2,130 | 2,138 | 2,138 | 2,144 |
| 2008 | 2,171 | 2,183 | 2,181 | 2,188 | 2,196 | 2,198 |
| 2009 | 2,227 | 2,228 | 2,242 | 2,233 | 2,237 | 2,236 |
| 2010 | .. | .. | .. | .. | .. | .. |

Table 3-3 – continued

Gross domestic product at basic prices, by industry, monthly, quarterly and annual — Utilities

| | Seasonally adjusted at annual rates | | | | Annual |
|---|-------------------------------------|----------------|---------------|----------------|-----------|
| | First quarter | Second quarter | Third quarter | Fourth quarter | |
| | millions of chained (2002) dollars | | | | |
| All industries - [T001] | | | | | |
| 2004 | 1,111,028 | 1,121,841 | 1,130,367 | 1,136,761 | 1,124,999 |
| 2005 | 1,144,120 | 1,152,721 | 1,163,243 | 1,174,634 | 1,158,680 |
| 2006 | 1,186,716 | 1,190,122 | 1,191,312 | 1,196,851 | 1,191,250 |
| 2007 | 1,210,278 | 1,221,557 | 1,227,485 | 1,231,467 | 1,222,697 |
| 2008 | 1,231,851 | 1,234,338 | 1,235,040 | 1,220,232 | 1,230,365 |
| 2009 | 1,197,712 | 1,187,814 | 1,190,639 | 1,205,433 | 1,195,399 |
| 2010 | 1,223,239 | .. | .. | .. | .. |
| Utilities - [22] | | | | | |
| 2004 | 28,638 | 28,461 | 28,953 | 29,920 | 28,993 |
| 2005 | 30,270 | 30,429 | 30,800 | 30,609 | 30,527 |
| 2006 | 30,009 | 30,228 | 30,508 | 29,944 | 30,172 |
| 2007 | 30,576 | 31,452 | 31,282 | 31,940 | 31,313 |
| 2008 | 31,485 | 31,133 | 31,097 | 30,415 | 31,033 |
| 2009 | 30,248 | 29,503 | 29,056 | 29,685 | 29,623 |
| 2010 | 29,760 | .. | .. | .. | .. |
| Electric power generation, transmission and distribution - [221] | | | | | |
| 2004 | 23,593 | 23,441 | 23,921 | 24,892 | 23,962 |
| 2005 | 25,178 | 25,462 | 25,905 | 25,783 | 25,582 |
| 2006 | 25,184 | 25,395 | 25,503 | 24,927 | 25,252 |
| 2007 | 25,565 | 26,291 | 25,983 | 26,496 | 26,084 |
| 2008 | 26,154 | 25,875 | 25,943 | 25,218 | 25,798 |
| 2009 | 25,110 | 24,475 | 24,053 | 24,611 | 24,562 |
| 2010 | 24,624 | .. | .. | .. | .. |
| Natural gas distribution, water, sewage and other systems - [221A] | | | | | |
| 2004 | 5,033 | 5,011 | 5,023 | 5,021 | 5,022 |
| 2005 | 5,081 | 4,961 | 4,894 | 4,827 | 4,941 |
| 2006 | 4,825 | 4,833 | 4,998 | 5,004 | 4,915 |
| 2007 | 5,005 | 5,154 | 5,283 | 5,427 | 5,217 |
| 2008 | 5,316 | 5,243 | 5,145 | 5,179 | 5,221 |
| 2009 | 5,123 | 5,012 | 4,985 | 5,057 | 5,044 |
| 2010 | 5,116 | .. | .. | .. | .. |
| Natural gas distribution - [2212] | | | | | |
| 2004 | 3,141 | 3,118 | 3,133 | 3,128 | 3,130 |
| 2005 | 3,190 | 3,042 | 2,933 | 2,838 | 3,001 |
| 2006 | 2,812 | 2,797 | 2,941 | 2,926 | 2,869 |
| 2007 | 2,923 | 3,053 | 3,162 | 3,287 | 3,106 |
| 2008 | 3,169 | 3,081 | 2,973 | 2,992 | 3,054 |
| 2009 | 2,922 | 2,800 | 2,765 | 2,832 | 2,830 |
| 2010 | 2,888 | .. | .. | .. | .. |
| Water, sewage and other systems - [2213] | | | | | |
| 2004 | 1,888 | 1,890 | 1,887 | 1,891 | 1,889 |
| 2005 | 1,886 | 1,917 | 1,963 | 1,993 | 1,940 |
| 2006 | 2,018 | 2,042 | 2,061 | 2,083 | 2,051 |
| 2007 | 2,087 | 2,104 | 2,123 | 2,140 | 2,113 |
| 2008 | 2,149 | 2,167 | 2,178 | 2,194 | 2,172 |
| 2009 | 2,209 | 2,223 | 2,232 | 2,235 | 2,225 |
| 2010 | 2,238 | .. | .. | .. | .. |

Table 3-4
Gross domestic product at basic prices, by industry, monthly, quarterly and annual — Construction

| | Seasonally adjusted at annual rates | | | | | |
|---|-------------------------------------|-----------|-----------|-----------|-----------|-----------|
| | January | February | March | April | May | June |
| | millions of chained (2002) dollars | | | | | |
| All industries - [T001] | | | | | | |
| 2004 | 1,108,553 | 1,107,497 | 1,117,035 | 1,119,574 | 1,120,374 | 1,125,574 |
| 2005 | 1,144,694 | 1,145,638 | 1,142,028 | 1,149,404 | 1,152,404 | 1,156,356 |
| 2006 | 1,184,324 | 1,185,911 | 1,189,913 | 1,190,083 | 1,190,980 | 1,189,302 |
| 2007 | 1,204,646 | 1,211,175 | 1,215,013 | 1,216,406 | 1,222,508 | 1,225,756 |
| 2008 | 1,234,608 | 1,230,662 | 1,230,284 | 1,234,702 | 1,234,046 | 1,234,266 |
| 2009 | 1,201,105 | 1,199,161 | 1,192,869 | 1,189,672 | 1,185,667 | 1,188,102 |
| 2010 | 1,218,806 | 1,221,597 | 1,229,314 | 1,229,012 | 1,230,525 | .. |
| Construction - [23] | | | | | | |
| 2004 | 61,965 | 62,030 | 62,501 | 62,639 | 63,174 | 63,065 |
| 2005 | 65,468 | 65,553 | 65,596 | 66,405 | 66,569 | 66,595 |
| 2006 | 68,484 | 69,232 | 69,591 | 69,744 | 69,397 | 69,433 |
| 2007 | 70,918 | 71,150 | 71,481 | 71,588 | 72,015 | 72,626 |
| 2008 | 73,970 | 74,077 | 74,085 | 73,880 | 74,686 | 74,591 |
| 2009 | 70,598 | 69,730 | 68,860 | 68,323 | 67,973 | 67,874 |
| 2010 | 71,931 | 71,411 | 72,000 | 71,885 | 70,741 | .. |
| Residential building construction - [230A] | | | | | | |
| 2004 | 21,040 | 21,037 | 21,266 | 21,220 | 21,412 | 21,152 |
| 2005 | 22,405 | 22,260 | 22,158 | 22,645 | 22,441 | 22,631 |
| 2006 | 22,949 | 23,151 | 23,267 | 23,258 | 22,756 | 22,674 |
| 2007 | 22,861 | 22,992 | 23,060 | 23,166 | 23,183 | 23,346 |
| 2008 | 23,913 | 23,890 | 23,708 | 23,466 | 23,980 | 23,694 |
| 2009 | 21,400 | 21,375 | 21,266 | 20,954 | 20,698 | 20,514 |
| 2010 | 23,522 | 23,578 | 24,132 | 23,951 | 23,039 | .. |
| Non-residential building construction - [230B] | | | | | | |
| 2004 | 10,609 | 10,694 | 10,818 | 10,848 | 10,874 | 10,777 |
| 2005 | 10,357 | 10,279 | 10,250 | 10,310 | 10,363 | 10,369 |
| 2006 | 10,887 | 10,980 | 10,995 | 10,950 | 10,881 | 10,852 |
| 2007 | 10,638 | 10,657 | 10,660 | 10,719 | 10,713 | 10,834 |
| 2008 | 10,978 | 11,091 | 11,105 | 10,981 | 10,943 | 10,870 |
| 2009 | 10,972 | 10,935 | 10,883 | 10,909 | 10,951 | 10,930 |
| 2010 | 10,540 | 10,524 | 10,560 | 10,619 | 10,708 | .. |
| Engineering, repair and other construction activities - [230Y] | | | | | | |
| 2004 | 30,307 | 30,289 | 30,404 | 30,560 | 30,879 | 31,135 |
| 2005 | 32,727 | 33,047 | 33,228 | 33,489 | 33,812 | 33,638 |
| 2006 | 34,656 | 35,117 | 35,352 | 35,572 | 35,825 | 35,981 |
| 2007 | 37,569 | 37,648 | 37,917 | 37,848 | 38,282 | 38,608 |
| 2008 | 39,241 | 39,251 | 39,438 | 39,619 | 39,955 | 40,242 |
| 2009 | 38,412 | 37,576 | 36,846 | 36,590 | 36,452 | 36,567 |
| 2010 | 38,028 | 37,445 | 37,429 | 37,436 | 37,114 | .. |

Table 3-4 – continued

Gross domestic product at basic prices, by industry, monthly, quarterly and annual — Construction

| | Seasonally adjusted at annual rates | | | | | |
|---|-------------------------------------|-----------|-----------|-----------|-----------|-----------|
| | July | August | September | October | November | December |
| | millions of chained (2002) dollars | | | | | |
| All industries - [T001] | | | | | | |
| 2004 | 1,126,357 | 1,130,892 | 1,133,852 | 1,134,015 | 1,138,094 | 1,138,174 |
| 2005 | 1,159,405 | 1,164,594 | 1,165,729 | 1,167,763 | 1,175,112 | 1,181,027 |
| 2006 | 1,190,479 | 1,192,519 | 1,190,938 | 1,192,959 | 1,194,999 | 1,202,594 |
| 2007 | 1,224,991 | 1,228,677 | 1,228,786 | 1,230,767 | 1,234,638 | 1,228,997 |
| 2008 | 1,240,710 | 1,232,691 | 1,231,718 | 1,230,368 | 1,220,862 | 1,209,466 |
| 2009 | 1,189,542 | 1,188,020 | 1,194,354 | 1,198,443 | 1,206,140 | 1,211,715 |
| 2010 | .. | .. | .. | .. | .. | .. |
| Construction - [23] | | | | | | |
| 2004 | 63,675 | 63,834 | 64,302 | 64,430 | 64,585 | 65,237 |
| 2005 | 67,026 | 67,078 | 66,933 | 67,485 | 67,896 | 68,097 |
| 2006 | 69,581 | 69,794 | 70,025 | 69,940 | 70,450 | 70,645 |
| 2007 | 72,762 | 73,331 | 73,550 | 73,129 | 73,129 | 73,292 |
| 2008 | 75,016 | 75,068 | 74,964 | 75,164 | 74,623 | 73,300 |
| 2009 | 67,999 | 68,367 | 68,772 | 69,311 | 70,253 | 70,544 |
| 2010 | .. | .. | .. | .. | .. | .. |
| Residential building construction - [230A] | | | | | | |
| 2004 | 21,502 | 21,896 | 21,966 | 22,247 | 22,470 | 22,555 |
| 2005 | 22,432 | 22,487 | 22,467 | 22,515 | 22,453 | 22,386 |
| 2006 | 22,498 | 22,356 | 22,288 | 22,133 | 22,254 | 22,358 |
| 2007 | 23,264 | 23,502 | 23,825 | 23,839 | 23,804 | 23,799 |
| 2008 | 23,698 | 23,595 | 23,353 | 23,254 | 22,989 | 22,309 |
| 2009 | 20,610 | 20,761 | 21,047 | 21,389 | 22,084 | 22,389 |
| 2010 | .. | .. | .. | .. | .. | .. |
| Non-residential building construction - [230B] | | | | | | |
| 2004 | 10,646 | 10,580 | 10,493 | 10,452 | 10,354 | 10,440 |
| 2005 | 10,390 | 10,390 | 10,572 | 10,641 | 10,704 | 10,704 |
| 2006 | 10,799 | 10,793 | 10,684 | 10,628 | 10,574 | 10,601 |
| 2007 | 10,873 | 10,882 | 10,875 | 10,833 | 10,873 | 10,942 |
| 2008 | 10,816 | 10,782 | 10,809 | 10,899 | 10,951 | 10,985 |
| 2009 | 10,758 | 10,686 | 10,595 | 10,519 | 10,519 | 10,541 |
| 2010 | .. | .. | .. | .. | .. | .. |
| Engineering, repair and other construction activities - [230Y] | | | | | | |
| 2004 | 31,532 | 31,360 | 31,854 | 31,741 | 31,772 | 32,255 |
| 2005 | 34,262 | 34,260 | 33,940 | 34,381 | 34,798 | 35,075 |
| 2006 | 36,383 | 36,762 | 37,197 | 37,337 | 37,798 | 37,861 |
| 2007 | 38,792 | 39,120 | 39,014 | 38,607 | 38,600 | 38,697 |
| 2008 | 40,741 | 40,942 | 41,060 | 41,271 | 40,933 | 40,242 |
| 2009 | 36,787 | 37,090 | 37,309 | 37,592 | 37,834 | 37,787 |
| 2010 | .. | .. | .. | .. | .. | .. |

Table 3-4 – continued

Gross domestic product at basic prices, by industry, monthly, quarterly and annual — Construction

| | Seasonally adjusted at annual rates | | | | Annual |
|---|-------------------------------------|----------------|---------------|----------------|-----------|
| | First quarter | Second quarter | Third quarter | Fourth quarter | |
| | millions of chained (2002) dollars | | | | |
| All industries - [T001] | | | | | |
| 2004 | 1,111,028 | 1,121,841 | 1,130,367 | 1,136,761 | 1,124,999 |
| 2005 | 1,144,120 | 1,152,721 | 1,163,243 | 1,174,634 | 1,158,680 |
| 2006 | 1,186,716 | 1,190,122 | 1,191,312 | 1,196,851 | 1,191,250 |
| 2007 | 1,210,278 | 1,221,557 | 1,227,485 | 1,231,467 | 1,222,697 |
| 2008 | 1,231,851 | 1,234,338 | 1,235,040 | 1,220,232 | 1,230,365 |
| 2009 | 1,197,712 | 1,187,814 | 1,190,639 | 1,205,433 | 1,195,399 |
| 2010 | 1,223,239 | .. | .. | .. | .. |
| Construction - [23] | | | | | |
| 2004 | 62,165 | 62,959 | 63,937 | 64,751 | 63,453 |
| 2005 | 65,539 | 66,523 | 67,012 | 67,826 | 66,725 |
| 2006 | 69,102 | 69,525 | 69,800 | 70,345 | 69,693 |
| 2007 | 71,183 | 72,076 | 73,214 | 73,183 | 72,414 |
| 2008 | 74,044 | 74,386 | 75,016 | 74,362 | 74,452 |
| 2009 | 69,729 | 68,057 | 68,379 | 70,036 | 69,050 |
| 2010 | 71,781 | .. | .. | .. | .. |
| Residential building construction - [230A] | | | | | |
| 2004 | 21,114 | 21,261 | 21,788 | 22,424 | 21,647 |
| 2005 | 22,274 | 22,572 | 22,462 | 22,451 | 22,440 |
| 2006 | 23,122 | 22,896 | 22,381 | 22,248 | 22,662 |
| 2007 | 22,971 | 23,232 | 23,530 | 23,814 | 23,387 |
| 2008 | 23,837 | 23,713 | 23,549 | 22,851 | 23,487 |
| 2009 | 21,347 | 20,722 | 20,806 | 21,954 | 21,207 |
| 2010 | 23,744 | .. | .. | .. | .. |
| Non-residential building construction - [230B] | | | | | |
| 2004 | 10,707 | 10,833 | 10,573 | 10,415 | 10,632 |
| 2005 | 10,295 | 10,347 | 10,451 | 10,683 | 10,444 |
| 2006 | 10,954 | 10,894 | 10,759 | 10,601 | 10,802 |
| 2007 | 10,652 | 10,755 | 10,877 | 10,883 | 10,792 |
| 2008 | 11,058 | 10,931 | 10,802 | 10,945 | 10,934 |
| 2009 | 10,930 | 10,930 | 10,680 | 10,526 | 10,766 |
| 2010 | 10,541 | .. | .. | .. | .. |
| Engineering, repair and other construction activities - [230Y] | | | | | |
| 2004 | 30,333 | 30,858 | 31,582 | 31,923 | 31,174 |
| 2005 | 33,001 | 33,646 | 34,154 | 34,751 | 33,888 |
| 2006 | 35,042 | 35,793 | 36,781 | 37,665 | 36,320 |
| 2007 | 37,711 | 38,246 | 38,975 | 38,635 | 38,392 |
| 2008 | 39,310 | 39,939 | 40,914 | 40,815 | 40,245 |
| 2009 | 37,611 | 36,536 | 37,062 | 37,738 | 37,237 |
| 2010 | 37,634 | .. | .. | .. | .. |

Table 3-5
Gross domestic product at basic prices, by industry, monthly, quarterly and annual — Manufacturing

| | Seasonally adjusted at annual rates | | | | | |
|--|-------------------------------------|-----------|-----------|-----------|-----------|-----------|
| | January | February | March | April | May | June |
| | millions of chained (2002) dollars | | | | | |
| All industries - [T001] | | | | | | |
| 2004 | 1,108,553 | 1,107,497 | 1,117,035 | 1,119,574 | 1,120,374 | 1,125,574 |
| 2005 | 1,144,694 | 1,145,638 | 1,142,028 | 1,149,404 | 1,152,404 | 1,156,356 |
| 2006 | 1,184,324 | 1,185,911 | 1,189,913 | 1,190,083 | 1,190,980 | 1,189,302 |
| 2007 | 1,204,646 | 1,211,175 | 1,215,013 | 1,216,406 | 1,222,508 | 1,225,756 |
| 2008 | 1,234,608 | 1,230,662 | 1,230,284 | 1,234,702 | 1,234,046 | 1,234,266 |
| 2009 | 1,201,105 | 1,199,161 | 1,192,869 | 1,189,672 | 1,185,667 | 1,188,102 |
| 2010 | 1,218,806 | 1,221,597 | 1,229,314 | 1,229,012 | 1,230,525 | .. |
| Manufacturing - [31-33] | | | | | | |
| 2004 | 182,191 | 182,163 | 185,771 | 184,455 | 182,707 | 185,762 |
| 2005 | 187,861 | 188,204 | 187,236 | 187,681 | 187,791 | 187,516 |
| 2006 | 190,723 | 189,198 | 189,223 | 185,834 | 184,843 | 183,650 |
| 2007 | 183,851 | 184,654 | 184,506 | 184,378 | 183,813 | 183,007 |
| 2008 | 176,576 | 175,121 | 172,069 | 174,696 | 175,047 | 174,036 |
| 2009 | 155,259 | 154,184 | 151,455 | 149,800 | 147,826 | 148,021 |
| 2010 | 156,286 | 158,195 | 160,872 | 160,420 | 160,579 | .. |
| Food manufacturing - [311] | | | | | | |
| 2004 | 16,800 | 16,861 | 17,042 | 16,771 | 16,762 | 16,836 |
| 2005 | 17,733 | 17,835 | 17,941 | 17,945 | 18,009 | 17,959 |
| 2006 | 17,914 | 17,570 | 18,092 | 17,822 | 17,526 | 17,546 |
| 2007 | 17,932 | 17,733 | 17,540 | 17,672 | 18,013 | 17,998 |
| 2008 | 18,036 | 18,176 | 17,959 | 18,390 | 18,302 | 18,263 |
| 2009 | 18,598 | 18,607 | 18,624 | 18,449 | 18,661 | 18,883 |
| 2010 | 18,703 | 19,026 | 19,253 | 19,071 | 19,343 | .. |
| Beverage and tobacco product manufacturing - [312] | | | | | | |
| 2004 | 5,665 | 5,492 | 5,732 | 5,695 | 5,648 | 5,731 |
| 2005 | 5,521 | 5,684 | 5,697 | 5,667 | 5,645 | 5,534 |
| 2006 | 5,487 | 5,832 | 5,301 | 5,352 | 5,031 | 5,220 |
| 2007 | 5,198 | 5,032 | 4,839 | 4,963 | 5,160 | 5,050 |
| 2008 | 4,912 | 4,806 | 4,767 | 5,019 | 4,942 | 4,951 |
| 2009 | 5,175 | 4,979 | 4,911 | 4,915 | 4,824 | 4,819 |
| 2010 | 4,729 | 4,915 | 5,043 | 5,091 | 4,984 | .. |
| Textile, clothing and leather product manufacturing - [31X] | | | | | | |
| 2004 | 6,324 | 6,048 | 5,866 | 5,783 | 5,826 | 5,710 |
| 2005 | 5,230 | 5,222 | 5,134 | 5,105 | 4,881 | 4,906 |
| 2006 | 4,960 | 4,553 | 4,692 | 4,629 | 4,646 | 4,543 |
| 2007 | 4,280 | 4,706 | 4,488 | 4,287 | 4,177 | 4,190 |
| 2008 | 3,317 | 3,354 | 3,366 | 3,437 | 3,359 | 3,386 |
| 2009 | 3,172 | 3,043 | 2,948 | 2,856 | 2,755 | 2,705 |
| 2010 | 2,542 | 2,626 | 2,661 | 2,534 | 2,635 | .. |
| Wood product manufacturing - [321] | | | | | | |
| 2004 | 11,793 | 11,890 | 12,683 | 12,483 | 12,416 | 12,733 |
| 2005 | 13,893 | 13,708 | 13,699 | 13,617 | 14,048 | 13,956 |
| 2006 | 14,587 | 14,084 | 14,155 | 13,879 | 13,505 | 13,321 |
| 2007 | 12,922 | 12,914 | 12,725 | 12,593 | 12,396 | 12,345 |
| 2008 | 10,886 | 10,565 | 10,358 | 10,600 | 10,498 | 10,449 |
| 2009 | 8,740 | 8,393 | 8,429 | 8,211 | 8,189 | 8,331 |
| 2010 | 9,519 | 9,638 | 9,871 | 10,047 | 10,076 | .. |
| Paper manufacturing - [322] | | | | | | |
| 2004 | 11,444 | 11,817 | 12,046 | 11,822 | 11,932 | 12,161 |
| 2005 | 12,174 | 12,250 | 12,252 | 12,147 | 12,252 | 12,208 |
| 2006 | 11,576 | 11,385 | 11,257 | 11,219 | 11,156 | 11,039 |
| 2007 | 10,876 | 10,732 | 10,726 | 10,718 | 10,595 | 10,608 |
| 2008 | 10,137 | 9,975 | 9,944 | 9,933 | 9,828 | 9,758 |
| 2009 | 8,504 | 8,718 | 8,294 | 7,998 | 8,130 | 8,205 |
| 2010 | 8,484 | 8,499 | 8,536 | 8,528 | 8,468 | .. |

Table 3-5 – continued

Gross domestic product at basic prices, by industry, monthly, quarterly and annual — Manufacturing

| | Seasonally adjusted at annual rates | | | | | |
|--|-------------------------------------|----------|--------|--------|--------|--------|
| | January | February | March | April | May | June |
| millions of chained (2002) dollars | | | | | | |
| Printing and related support activities | | | | | | |
| - [323] | | | | | | |
| 2004 | 6,294 | 6,267 | 6,310 | 6,194 | 6,212 | 6,193 |
| 2005 | 6,143 | 6,239 | 6,235 | 6,269 | 6,183 | 6,244 |
| 2006 | 6,461 | 6,391 | 6,586 | 6,335 | 6,266 | 6,050 |
| 2007 | 5,644 | 5,596 | 5,519 | 5,623 | 5,441 | 5,711 |
| 2008 | 5,638 | 5,513 | 5,551 | 5,509 | 5,689 | 5,437 |
| 2009 | 5,119 | 5,000 | 4,922 | 4,851 | 4,837 | 4,817 |
| 2010 | 4,588 | 4,474 | 4,546 | 4,397 | 4,353 | .. |
| Petroleum and coal products manufacturing - [324] | | | | | | |
| 2004 | 3,444 | 3,412 | 3,432 | 3,448 | 3,398 | 3,438 |
| 2005 | 3,462 | 3,456 | 3,420 | 3,400 | 3,350 | 3,326 |
| 2006 | 3,248 | 3,285 | 3,221 | 3,111 | 3,114 | 3,129 |
| 2007 | 3,132 | 3,104 | 3,207 | 3,254 | 3,186 | 3,239 |
| 2008 | 3,167 | 3,166 | 2,930 | 3,078 | 3,162 | 3,206 |
| 2009 | 3,090 | 3,127 | 3,147 | 2,960 | 3,024 | 3,037 |
| 2010 | 3,214 | 3,088 | 3,100 | 3,162 | 3,191 | .. |
| Chemical manufacturing - [325] | | | | | | |
| 2004 | 15,229 | 15,087 | 15,264 | 15,361 | 14,904 | 15,899 |
| 2005 | 15,295 | 15,186 | 15,263 | 15,316 | 14,881 | 14,765 |
| 2006 | 15,356 | 15,006 | 15,353 | 15,144 | 15,348 | 14,977 |
| 2007 | 15,338 | 15,736 | 15,549 | 15,548 | 15,391 | 15,646 |
| 2008 | 15,149 | 14,995 | 14,749 | 15,152 | 15,089 | 15,127 |
| 2009 | 14,075 | 13,618 | 13,675 | 13,310 | 13,484 | 13,731 |
| 2010 | 14,705 | 15,051 | 15,100 | 14,535 | 14,882 | .. |
| Plastics and rubber products manufacturing - [326] | | | | | | |
| 2004 | 10,042 | 10,131 | 10,365 | 10,302 | 10,235 | 10,216 |
| 2005 | 10,191 | 10,386 | 10,117 | 10,214 | 10,300 | 10,268 |
| 2006 | 10,449 | 10,082 | 10,017 | 9,704 | 9,578 | 9,365 |
| 2007 | 8,963 | 9,297 | 9,134 | 9,022 | 9,267 | 9,179 |
| 2008 | 8,397 | 8,308 | 8,255 | 8,297 | 8,086 | 8,198 |
| 2009 | 6,761 | 6,620 | 6,481 | 6,310 | 6,352 | 6,312 |
| 2010 | 6,788 | 6,947 | 7,027 | 7,153 | 7,127 | .. |
| Non-metallic mineral product manufacturing - [327] | | | | | | |
| 2004 | 5,346 | 5,494 | 5,576 | 5,622 | 5,602 | 5,645 |
| 2005 | 5,603 | 5,764 | 5,812 | 5,837 | 5,801 | 5,702 |
| 2006 | 6,325 | 6,224 | 6,241 | 5,945 | 5,796 | 5,765 |
| 2007 | 5,931 | 5,887 | 6,105 | 6,011 | 6,096 | 5,878 |
| 2008 | 5,735 | 5,624 | 5,478 | 5,633 | 5,725 | 5,790 |
| 2009 | 4,726 | 4,690 | 4,508 | 4,566 | 4,553 | 4,704 |
| 2010 | 4,677 | 4,998 | 5,201 | 5,256 | 5,287 | .. |
| Primary and fabricated metal products manufacturing - [33A] | | | | | | |
| 2004 | 24,192 | 24,362 | 24,792 | 24,767 | 24,573 | 25,315 |
| 2005 | 25,603 | 25,655 | 25,310 | 25,591 | 25,958 | 25,737 |
| 2006 | 26,459 | 26,626 | 26,649 | 26,176 | 26,096 | 25,875 |
| 2007 | 26,244 | 26,359 | 26,477 | 26,477 | 26,668 | 26,480 |
| 2008 | 26,046 | 25,466 | 25,576 | 25,388 | 25,525 | 25,346 |
| 2009 | 21,648 | 21,348 | 20,403 | 20,017 | 19,614 | 19,176 |
| 2010 | 21,302 | 21,514 | 22,285 | 22,259 | 22,315 | .. |
| Machinery manufacturing - [333] | | | | | | |
| 2004 | 12,707 | 12,797 | 12,849 | 12,911 | 12,665 | 12,881 |
| 2005 | 12,566 | 12,849 | 12,542 | 12,521 | 12,694 | 12,889 |
| 2006 | 14,073 | 14,062 | 13,868 | 12,987 | 13,053 | 13,145 |
| 2007 | 13,018 | 13,317 | 13,576 | 13,512 | 13,307 | 13,289 |
| 2008 | 13,195 | 12,985 | 12,879 | 13,294 | 13,766 | 13,238 |
| 2009 | 12,111 | 11,504 | 11,109 | 10,980 | 10,574 | 10,686 |
| 2010 | 10,684 | 11,114 | 11,274 | 11,423 | 11,105 | .. |

Table 3-5 – continued

Gross domestic product at basic prices, by industry, monthly, quarterly and annual — Manufacturing

| | Seasonally adjusted at annual rates | | | | | |
|--|-------------------------------------|----------|--------|--------|--------|--------|
| | January | February | March | April | May | June |
| millions of chained (2002) dollars | | | | | | |
| Computer and electronic product manufacturing - [334] | | | | | | |
| 2004 | 6,937 | 6,969 | 6,900 | 6,612 | 6,478 | 6,258 |
| 2005 | 6,587 | 6,622 | 6,705 | 6,788 | 6,666 | 7,048 |
| 2006 | 6,746 | 6,788 | 6,835 | 6,951 | 6,784 | 6,689 |
| 2007 | 6,958 | 7,020 | 6,947 | 7,089 | 7,031 | 7,111 |
| 2008 | 7,048 | 7,232 | 7,112 | 7,118 | 7,225 | 7,096 |
| 2009 | 6,678 | 6,617 | 6,528 | 6,620 | 6,529 | 6,454 |
| 2010 | 6,847 | 6,982 | 6,901 | 6,929 | 6,689 | .. |
| Electrical equipment, appliance and component manufacturing - [335] | | | | | | |
| 2004 | 3,288 | 3,256 | 3,298 | 3,366 | 3,368 | 3,348 |
| 2005 | 3,399 | 3,534 | 3,442 | 3,490 | 3,413 | 3,398 |
| 2006 | 3,412 | 3,324 | 3,256 | 3,133 | 3,253 | 3,123 |
| 2007 | 3,209 | 3,256 | 3,272 | 3,324 | 3,323 | 3,320 |
| 2008 | 3,145 | 3,139 | 3,108 | 3,165 | 3,139 | 3,212 |
| 2009 | 3,061 | 2,928 | 2,920 | 2,864 | 2,824 | 2,826 |
| 2010 | 2,969 | 2,936 | 3,020 | 3,119 | 3,129 | .. |
| Transportation equipment manufacturing - [336] | | | | | | |
| 2004 | 32,346 | 32,249 | 33,642 | 33,414 | 33,171 | 33,976 |
| 2005 | 35,051 | 34,420 | 34,268 | 34,470 | 34,615 | 34,761 |
| 2006 | 35,480 | 35,509 | 35,323 | 35,424 | 35,749 | 35,857 |
| 2007 | 35,079 | 35,175 | 36,028 | 35,500 | 34,971 | 34,036 |
| 2008 | 32,732 | 33,024 | 30,891 | 30,988 | 31,088 | 31,033 |
| 2009 | 22,898 | 24,514 | 24,417 | 24,983 | 23,177 | 22,831 |
| 2010 | 26,861 | 26,732 | 27,178 | 27,507 | 27,551 | .. |
| Furniture and related product manufacturing - [337] | | | | | | |
| 2004 | 5,957 | 5,801 | 5,866 | 5,834 | 5,689 | 5,724 |
| 2005 | 5,793 | 5,671 | 5,637 | 5,691 | 5,534 | 5,321 |
| 2006 | 5,022 | 5,114 | 5,092 | 4,997 | 5,089 | 5,105 |
| 2007 | 5,352 | 5,182 | 5,069 | 5,096 | 5,087 | 4,983 |
| 2008 | 4,745 | 4,690 | 4,539 | 4,741 | 4,647 | 4,573 |
| 2009 | 3,890 | 3,961 | 3,926 | 3,867 | 3,789 | 3,852 |
| 2010 | 4,192 | 4,101 | 4,159 | 4,135 | 4,019 | .. |
| Miscellaneous manufacturing - [339] | | | | | | |
| 2004 | 4,339 | 4,245 | 4,260 | 4,225 | 3,998 | 3,994 |
| 2005 | 4,013 | 3,900 | 3,970 | 3,854 | 3,889 | 3,906 |
| 2006 | 3,826 | 3,874 | 3,874 | 3,848 | 3,849 | 3,891 |
| 2007 | 4,275 | 4,187 | 4,139 | 4,260 | 4,021 | 4,038 |
| 2008 | 4,030 | 4,000 | 3,980 | 4,153 | 4,148 | 4,151 |
| 2009 | 4,222 | 4,282 | 4,192 | 4,318 | 4,316 | 4,394 |
| 2010 | 4,281 | 4,246 | 4,333 | 4,019 | 4,185 | .. |

Table 3-5 – continued

Gross domestic product at basic prices, by industry, monthly, quarterly and annual — Manufacturing

| | Seasonally adjusted at annual rates | | | | | |
|--|-------------------------------------|-----------|-----------|-----------|-----------|-----------|
| | July | August | September | October | November | December |
| | millions of chained (2002) dollars | | | | | |
| All industries - [T001] | | | | | | |
| 2004 | 1,126,357 | 1,130,892 | 1,133,852 | 1,134,015 | 1,138,094 | 1,138,174 |
| 2005 | 1,159,405 | 1,164,594 | 1,165,729 | 1,167,763 | 1,175,112 | 1,181,027 |
| 2006 | 1,190,479 | 1,192,519 | 1,190,938 | 1,192,959 | 1,194,999 | 1,202,594 |
| 2007 | 1,224,991 | 1,228,677 | 1,228,786 | 1,230,767 | 1,234,638 | 1,228,997 |
| 2008 | 1,240,710 | 1,232,691 | 1,231,718 | 1,230,368 | 1,220,862 | 1,209,466 |
| 2009 | 1,189,542 | 1,188,020 | 1,194,354 | 1,198,443 | 1,206,140 | 1,211,715 |
| 2010 | .. | .. | .. | .. | .. | .. |
| Manufacturing - [31-33] | | | | | | |
| 2004 | 184,569 | 185,072 | 187,055 | 185,866 | 185,675 | 186,483 |
| 2005 | 187,088 | 188,322 | 187,982 | 186,878 | 188,620 | 189,630 |
| 2006 | 183,267 | 183,125 | 180,995 | 179,790 | 180,735 | 184,011 |
| 2007 | 181,815 | 182,127 | 180,131 | 181,112 | 181,270 | 176,901 |
| 2008 | 175,649 | 171,007 | 171,745 | 169,672 | 165,602 | 161,655 |
| 2009 | 149,534 | 148,692 | 150,556 | 150,855 | 152,263 | 154,108 |
| 2010 | .. | .. | .. | .. | .. | .. |
| Food manufacturing - [311] | | | | | | |
| 2004 | 17,281 | 17,381 | 17,644 | 17,557 | 17,584 | 17,390 |
| 2005 | 17,853 | 17,802 | 17,821 | 17,459 | 17,977 | 18,106 |
| 2006 | 17,574 | 17,771 | 18,098 | 17,722 | 17,729 | 17,852 |
| 2007 | 18,148 | 18,403 | 17,957 | 18,178 | 17,999 | 17,732 |
| 2008 | 18,316 | 18,027 | 18,359 | 18,090 | 18,319 | 18,390 |
| 2009 | 18,597 | 18,782 | 18,810 | 18,802 | 18,736 | 18,650 |
| 2010 | .. | .. | .. | .. | .. | .. |
| Beverage and tobacco product manufacturing - [312] | | | | | | |
| 2004 | 5,516 | 5,646 | 5,639 | 5,625 | 5,634 | 5,610 |
| 2005 | 5,800 | 5,602 | 5,641 | 5,650 | 5,388 | 5,647 |
| 2006 | 5,363 | 5,224 | 5,215 | 5,177 | 5,134 | 4,855 |
| 2007 | 4,940 | 4,985 | 5,022 | 4,932 | 5,026 | 4,721 |
| 2008 | 4,929 | 4,922 | 4,865 | 4,925 | 4,894 | 4,929 |
| 2009 | 4,771 | 4,719 | 4,857 | 4,900 | 4,920 | 4,946 |
| 2010 | .. | .. | .. | .. | .. | .. |
| Textile, clothing and leather product manufacturing - [31X] | | | | | | |
| 2004 | 5,452 | 5,405 | 5,522 | 5,355 | 5,399 | 5,361 |
| 2005 | 4,901 | 4,999 | 4,939 | 4,795 | 5,029 | 4,787 |
| 2006 | 4,406 | 4,230 | 4,219 | 4,307 | 4,210 | 4,330 |
| 2007 | 4,015 | 4,346 | 4,055 | 3,969 | 3,946 | 3,643 |
| 2008 | 3,501 | 3,197 | 3,521 | 3,310 | 3,342 | 3,374 |
| 2009 | 2,621 | 2,660 | 2,581 | 2,490 | 2,615 | 2,620 |
| 2010 | .. | .. | .. | .. | .. | .. |
| Wood product manufacturing - [321] | | | | | | |
| 2004 | 12,883 | 12,959 | 12,998 | 13,554 | 13,413 | 13,662 |
| 2005 | 13,547 | 13,735 | 13,320 | 13,147 | 13,666 | 13,991 |
| 2006 | 13,362 | 13,297 | 13,279 | 12,923 | 12,743 | 13,009 |
| 2007 | 11,993 | 11,967 | 11,664 | 11,522 | 11,543 | 10,968 |
| 2008 | 10,516 | 10,007 | 10,010 | 9,875 | 9,669 | 9,075 |
| 2009 | 8,475 | 8,539 | 8,853 | 8,730 | 9,059 | 9,290 |
| 2010 | .. | .. | .. | .. | .. | .. |
| Paper manufacturing - [322] | | | | | | |
| 2004 | 12,140 | 12,086 | 12,194 | 12,302 | 12,239 | 12,322 |
| 2005 | 12,096 | 12,065 | 12,034 | 12,151 | 11,862 | 11,888 |
| 2006 | 10,953 | 10,979 | 10,926 | 10,860 | 10,809 | 10,849 |
| 2007 | 10,477 | 10,512 | 9,934 | 10,037 | 10,398 | 10,152 |
| 2008 | 9,846 | 9,554 | 9,685 | 9,304 | 9,055 | 8,821 |
| 2009 | 8,119 | 8,012 | 8,145 | 8,348 | 8,369 | 8,459 |
| 2010 | .. | .. | .. | .. | .. | .. |

Table 3-5 – continued

Gross domestic product at basic prices, by industry, monthly, quarterly and annual — Manufacturing

| | Seasonally adjusted at annual rates | | | | | |
|--|-------------------------------------|--------|-----------|---------|----------|----------|
| | July | August | September | October | November | December |
| millions of chained (2002) dollars | | | | | | |
| Printing and related support activities | | | | | | |
| - [323] | | | | | | |
| 2004 | 6,085 | 6,135 | 6,098 | 5,977 | 5,957 | 6,017 |
| 2005 | 6,222 | 6,301 | 6,453 | 6,465 | 6,460 | 6,206 |
| 2006 | 6,004 | 5,994 | 5,745 | 5,814 | 5,656 | 5,756 |
| 2007 | 5,750 | 5,788 | 5,671 | 5,680 | 5,786 | 5,565 |
| 2008 | 5,450 | 5,332 | 5,453 | 5,316 | 5,208 | 5,238 |
| 2009 | 4,746 | 4,370 | 4,739 | 4,665 | 4,567 | 4,648 |
| 2010 | .. | .. | .. | .. | .. | .. |
| Petroleum and coal products | | | | | | |
| manufacturing - [324] | | | | | | |
| 2004 | 3,446 | 3,439 | 3,429 | 3,431 | 3,397 | 3,469 |
| 2005 | 3,307 | 3,248 | 3,200 | 3,308 | 3,290 | 3,216 |
| 2006 | 3,123 | 3,199 | 3,229 | 3,129 | 3,204 | 3,155 |
| 2007 | 3,326 | 3,244 | 3,225 | 3,102 | 3,166 | 3,172 |
| 2008 | 3,131 | 3,017 | 3,051 | 3,047 | 3,083 | 3,063 |
| 2009 | 3,030 | 3,035 | 2,919 | 2,997 | 3,036 | 3,103 |
| 2010 | .. | .. | .. | .. | .. | .. |
| Chemical manufacturing - [325] | | | | | | |
| 2004 | 15,412 | 15,560 | 15,467 | 15,452 | 15,422 | 15,850 |
| 2005 | 15,028 | 15,099 | 15,033 | 14,972 | 14,845 | 15,098 |
| 2006 | 15,029 | 15,586 | 15,322 | 15,019 | 15,376 | 15,148 |
| 2007 | 15,348 | 14,941 | 15,155 | 15,372 | 15,368 | 15,577 |
| 2008 | 15,392 | 15,078 | 14,869 | 15,454 | 14,557 | 14,319 |
| 2009 | 13,963 | 13,861 | 14,018 | 13,723 | 14,392 | 14,530 |
| 2010 | .. | .. | .. | .. | .. | .. |
| Plastics and rubber products | | | | | | |
| manufacturing - [326] | | | | | | |
| 2004 | 10,294 | 9,861 | 9,963 | 10,030 | 9,839 | 10,030 |
| 2005 | 9,903 | 10,393 | 10,517 | 10,274 | 10,391 | 10,262 |
| 2006 | 9,247 | 9,334 | 9,195 | 9,094 | 9,070 | 9,344 |
| 2007 | 9,263 | 9,155 | 8,938 | 8,943 | 9,030 | 8,787 |
| 2008 | 8,351 | 7,742 | 7,699 | 7,472 | 7,241 | 6,986 |
| 2009 | 6,436 | 6,414 | 6,543 | 6,562 | 6,653 | 6,398 |
| 2010 | .. | .. | .. | .. | .. | .. |
| Non-metallic mineral product | | | | | | |
| manufacturing - [327] | | | | | | |
| 2004 | 5,445 | 5,481 | 5,633 | 5,597 | 5,721 | 5,678 |
| 2005 | 5,781 | 5,819 | 5,777 | 5,905 | 5,958 | 6,080 |
| 2006 | 5,750 | 5,705 | 5,408 | 5,468 | 5,615 | 5,934 |
| 2007 | 5,685 | 5,891 | 5,796 | 5,825 | 5,828 | 5,789 |
| 2008 | 5,905 | 5,648 | 5,716 | 5,635 | 5,498 | 5,035 |
| 2009 | 4,686 | 4,663 | 4,750 | 4,705 | 4,764 | 4,629 |
| 2010 | .. | .. | .. | .. | .. | .. |
| Primary and fabricated metal | | | | | | |
| products manufacturing - [33A] | | | | | | |
| 2004 | 25,252 | 25,375 | 25,527 | 25,225 | 25,582 | 25,388 |
| 2005 | 25,995 | 25,954 | 26,084 | 25,666 | 26,117 | 26,362 |
| 2006 | 25,867 | 25,895 | 25,152 | 25,390 | 25,206 | 25,675 |
| 2007 | 25,839 | 26,010 | 25,897 | 26,191 | 26,279 | 26,151 |
| 2008 | 26,116 | 26,125 | 25,691 | 24,680 | 23,457 | 22,640 |
| 2009 | 19,330 | 18,838 | 19,403 | 20,062 | 20,095 | 20,503 |
| 2010 | .. | .. | .. | .. | .. | .. |
| Machinery manufacturing - [333] | | | | | | |
| 2004 | 12,485 | 12,715 | 12,836 | 12,580 | 12,816 | 12,613 |
| 2005 | 13,133 | 13,236 | 12,613 | 12,876 | 13,678 | 13,754 |
| 2006 | 13,517 | 12,965 | 12,685 | 12,975 | 13,015 | 13,376 |
| 2007 | 13,290 | 13,467 | 13,611 | 13,577 | 13,385 | 12,964 |
| 2008 | 13,289 | 12,997 | 12,935 | 13,153 | 12,781 | 12,439 |
| 2009 | 10,460 | 10,422 | 10,353 | 10,312 | 10,558 | 10,399 |
| 2010 | .. | .. | .. | .. | .. | .. |

Table 3-5 – continued

Gross domestic product at basic prices, by industry, monthly, quarterly and annual — Manufacturing

| | Seasonally adjusted at annual rates | | | | | |
|--|-------------------------------------|--------|-----------|---------|----------|----------|
| | July | August | September | October | November | December |
| millions of chained (2002) dollars | | | | | | |
| Computer and electronic product manufacturing - [334] | | | | | | |
| 2004 | 6,535 | 6,271 | 6,530 | 6,402 | 6,465 | 6,518 |
| 2005 | 6,953 | 6,920 | 6,768 | 6,685 | 6,747 | 6,765 |
| 2006 | 6,486 | 6,593 | 6,663 | 6,712 | 6,627 | 6,729 |
| 2007 | 7,418 | 7,222 | 7,074 | 7,342 | 7,129 | 6,860 |
| 2008 | 7,164 | 7,023 | 7,193 | 7,163 | 7,168 | 7,238 |
| 2009 | 6,598 | 6,654 | 6,566 | 6,657 | 6,697 | 6,637 |
| 2010 | .. | .. | .. | .. | .. | .. |
| Electrical equipment, appliance and component manufacturing - [335] | | | | | | |
| 2004 | 3,371 | 3,377 | 3,538 | 3,417 | 3,322 | 3,371 |
| 2005 | 3,324 | 3,370 | 3,305 | 3,396 | 3,356 | 3,458 |
| 2006 | 3,153 | 3,244 | 3,248 | 3,254 | 3,128 | 3,161 |
| 2007 | 3,221 | 3,214 | 3,191 | 3,173 | 3,216 | 3,077 |
| 2008 | 3,202 | 3,222 | 3,161 | 3,254 | 3,246 | 3,412 |
| 2009 | 2,941 | 2,831 | 2,920 | 2,851 | 2,912 | 2,834 |
| 2010 | .. | .. | .. | .. | .. | .. |
| Transportation equipment manufacturing - [336] | | | | | | |
| 2004 | 33,515 | 34,038 | 34,651 | 33,822 | 33,248 | 33,820 |
| 2005 | 34,353 | 35,169 | 36,104 | 35,823 | 35,644 | 36,270 |
| 2006 | 34,915 | 34,525 | 34,191 | 33,415 | 34,931 | 36,361 |
| 2007 | 34,402 | 33,884 | 34,149 | 34,527 | 34,124 | 32,605 |
| 2008 | 30,591 | 29,169 | 29,231 | 28,639 | 28,035 | 26,192 |
| 2009 | 24,745 | 25,246 | 25,613 | 25,467 | 25,279 | 27,003 |
| 2010 | .. | .. | .. | .. | .. | .. |
| Furniture and related product manufacturing - [337] | | | | | | |
| 2004 | 5,692 | 5,804 | 5,851 | 6,011 | 5,980 | 5,834 |
| 2005 | 5,267 | 5,287 | 5,410 | 5,370 | 5,131 | 4,939 |
| 2006 | 5,286 | 5,113 | 4,999 | 4,915 | 4,993 | 5,331 |
| 2007 | 4,918 | 4,987 | 4,910 | 4,893 | 4,921 | 4,852 |
| 2008 | 4,652 | 4,447 | 4,480 | 4,530 | 4,366 | 4,199 |
| 2009 | 3,985 | 4,059 | 4,014 | 3,931 | 3,971 | 4,142 |
| 2010 | .. | .. | .. | .. | .. | .. |
| Miscellaneous manufacturing - [339] | | | | | | |
| 2004 | 3,953 | 3,807 | 3,863 | 3,722 | 3,738 | 3,771 |
| 2005 | 3,888 | 3,857 | 3,738 | 3,688 | 3,736 | 3,629 |
| 2006 | 3,884 | 4,020 | 3,993 | 3,925 | 4,048 | 4,235 |
| 2007 | 4,030 | 4,074 | 4,022 | 4,090 | 4,195 | 4,045 |
| 2008 | 4,214 | 4,100 | 4,379 | 4,392 | 4,234 | 4,342 |
| 2009 | 4,405 | 4,230 | 4,211 | 4,192 | 4,145 | 4,301 |
| 2010 | .. | .. | .. | .. | .. | .. |

Table 3-5 – continued

Gross domestic product at basic prices, by industry, monthly, quarterly and annual — Manufacturing

| | Seasonally adjusted at annual rates | | | | Annual |
|--|-------------------------------------|----------------|---------------|----------------|-----------|
| | First quarter | Second quarter | Third quarter | Fourth quarter | |
| millions of chained (2002) dollars | | | | | |
| All industries - [T001] | | | | | |
| 2004 | 1,111,028 | 1,121,841 | 1,130,367 | 1,136,761 | 1,124,999 |
| 2005 | 1,144,120 | 1,152,721 | 1,163,243 | 1,174,634 | 1,158,680 |
| 2006 | 1,186,716 | 1,190,122 | 1,191,312 | 1,196,851 | 1,191,250 |
| 2007 | 1,210,278 | 1,221,557 | 1,227,485 | 1,231,467 | 1,222,697 |
| 2008 | 1,231,851 | 1,234,338 | 1,235,040 | 1,220,232 | 1,230,365 |
| 2009 | 1,197,712 | 1,187,814 | 1,190,639 | 1,205,433 | 1,195,399 |
| 2010 | 1,223,239 | .. | .. | .. | .. |
| Manufacturing - [31-33] | | | | | |
| 2004 | 183,375 | 184,308 | 185,565 | 186,008 | 184,814 |
| 2005 | 187,767 | 187,663 | 187,797 | 188,376 | 187,901 |
| 2006 | 189,715 | 184,776 | 182,462 | 181,512 | 184,616 |
| 2007 | 184,337 | 183,733 | 181,358 | 179,761 | 182,297 |
| 2008 | 174,589 | 174,593 | 172,800 | 165,643 | 171,906 |
| 2009 | 153,633 | 148,549 | 149,594 | 152,409 | 151,046 |
| 2010 | 158,451 | .. | .. | .. | .. |
| Food manufacturing - [311] | | | | | |
| 2004 | 16,901 | 16,790 | 17,435 | 17,510 | 17,159 |
| 2005 | 17,836 | 17,971 | 17,825 | 17,847 | 17,870 |
| 2006 | 17,859 | 17,631 | 17,814 | 17,768 | 17,768 |
| 2007 | 17,735 | 17,894 | 18,169 | 17,970 | 17,942 |
| 2008 | 18,057 | 18,318 | 18,234 | 18,266 | 18,219 |
| 2009 | 18,610 | 18,664 | 18,730 | 18,729 | 18,683 |
| 2010 | 18,994 | .. | .. | .. | .. |
| Beverage and tobacco product manufacturing - [312] | | | | | |
| 2004 | 5,630 | 5,691 | 5,600 | 5,623 | 5,636 |
| 2005 | 5,634 | 5,615 | 5,681 | 5,662 | 5,623 |
| 2006 | 5,540 | 5,201 | 5,267 | 5,055 | 5,266 |
| 2007 | 5,023 | 5,058 | 4,982 | 4,893 | 4,989 |
| 2008 | 4,828 | 4,971 | 4,905 | 4,916 | 4,905 |
| 2009 | 5,022 | 4,853 | 4,782 | 4,922 | 4,895 |
| 2010 | 4,896 | .. | .. | .. | .. |
| Textile, clothing and leather product manufacturing - [31X] | | | | | |
| 2004 | 6,079 | 5,773 | 5,460 | 5,372 | 5,671 |
| 2005 | 5,195 | 4,964 | 4,946 | 4,870 | 4,994 |
| 2006 | 4,735 | 4,606 | 4,285 | 4,282 | 4,477 |
| 2007 | 4,491 | 4,218 | 4,139 | 3,853 | 4,175 |
| 2008 | 3,346 | 3,394 | 3,406 | 3,342 | 3,372 |
| 2009 | 3,054 | 2,772 | 2,621 | 2,575 | 2,756 |
| 2010 | 2,610 | .. | .. | .. | .. |
| Wood product manufacturing - [321] | | | | | |
| 2004 | 12,122 | 12,544 | 12,947 | 13,543 | 12,789 |
| 2005 | 13,767 | 13,874 | 13,534 | 13,601 | 13,694 |
| 2006 | 14,275 | 13,568 | 13,313 | 12,892 | 13,512 |
| 2007 | 12,854 | 12,445 | 11,875 | 11,344 | 12,129 |
| 2008 | 10,603 | 10,516 | 10,178 | 9,540 | 10,209 |
| 2009 | 8,521 | 8,244 | 8,622 | 9,026 | 8,603 |
| 2010 | 9,676 | .. | .. | .. | .. |
| Paper manufacturing - [322] | | | | | |
| 2004 | 11,769 | 11,972 | 12,140 | 12,288 | 12,042 |
| 2005 | 12,225 | 12,202 | 12,065 | 11,967 | 12,115 |
| 2006 | 11,406 | 11,138 | 10,953 | 10,839 | 11,084 |
| 2007 | 10,778 | 10,640 | 10,308 | 10,196 | 10,480 |
| 2008 | 10,019 | 9,840 | 9,695 | 9,060 | 9,653 |
| 2009 | 8,505 | 8,111 | 8,092 | 8,392 | 8,275 |
| 2010 | 8,506 | .. | .. | .. | .. |

Table 3-5 – continued

Gross domestic product at basic prices, by industry, monthly, quarterly and annual — Manufacturing

| | Seasonally adjusted at annual rates | | | | Annual |
|--|-------------------------------------|----------------|---------------|----------------|--------|
| | First quarter | Second quarter | Third quarter | Fourth quarter | |
| | millions of chained (2002) dollars | | | | |
| Printing and related support activities - [323] | | | | | |
| 2004 | 6,290 | 6,200 | 6,106 | 5,984 | 6,145 |
| 2005 | 6,206 | 6,232 | 6,325 | 6,377 | 6,285 |
| 2006 | 6,479 | 6,217 | 5,914 | 5,742 | 6,088 |
| 2007 | 5,586 | 5,592 | 5,736 | 5,677 | 5,648 |
| 2008 | 5,567 | 5,545 | 5,412 | 5,254 | 5,444 |
| 2009 | 5,014 | 4,835 | 4,618 | 4,627 | 4,773 |
| 2010 | 4,536 | .. | .. | .. | .. |
| Petroleum and coal products manufacturing - [324] | | | | | |
| 2004 | 3,429 | 3,428 | 3,438 | 3,432 | 3,432 |
| 2005 | 3,446 | 3,359 | 3,252 | 3,271 | 3,332 |
| 2006 | 3,251 | 3,118 | 3,184 | 3,163 | 3,179 |
| 2007 | 3,148 | 3,226 | 3,265 | 3,147 | 3,196 |
| 2008 | 3,088 | 3,149 | 3,066 | 3,064 | 3,092 |
| 2009 | 3,121 | 3,007 | 2,995 | 3,045 | 3,042 |
| 2010 | 3,134 | .. | .. | .. | .. |
| Chemical manufacturing - [325] | | | | | |
| 2004 | 15,193 | 15,388 | 15,480 | 15,575 | 15,409 |
| 2005 | 15,248 | 14,987 | 15,053 | 14,972 | 15,065 |
| 2006 | 15,238 | 15,156 | 15,312 | 15,181 | 15,222 |
| 2007 | 15,541 | 15,528 | 15,148 | 15,439 | 15,414 |
| 2008 | 14,964 | 15,123 | 15,113 | 14,777 | 14,994 |
| 2009 | 13,789 | 13,508 | 13,947 | 14,215 | 13,865 |
| 2010 | 14,952 | .. | .. | .. | .. |
| Plastics and rubber products manufacturing - [326] | | | | | |
| 2004 | 10,179 | 10,251 | 10,039 | 9,966 | 10,109 |
| 2005 | 10,231 | 10,261 | 10,271 | 10,309 | 10,268 |
| 2006 | 10,183 | 9,549 | 9,259 | 9,169 | 9,540 |
| 2007 | 9,131 | 9,156 | 9,119 | 8,920 | 9,082 |
| 2008 | 8,320 | 8,194 | 7,931 | 7,233 | 7,919 |
| 2009 | 6,621 | 6,325 | 6,464 | 6,538 | 6,487 |
| 2010 | 6,921 | .. | .. | .. | .. |
| Non-metallic mineral product manufacturing - [327] | | | | | |
| 2004 | 5,472 | 5,623 | 5,520 | 5,665 | 5,570 |
| 2005 | 5,726 | 5,780 | 5,792 | 5,981 | 5,820 |
| 2006 | 6,263 | 5,835 | 5,621 | 5,672 | 5,848 |
| 2007 | 5,974 | 5,995 | 5,791 | 5,814 | 5,894 |
| 2008 | 5,612 | 5,716 | 5,756 | 5,389 | 5,618 |
| 2009 | 4,641 | 4,608 | 4,700 | 4,699 | 4,662 |
| 2010 | 4,959 | .. | .. | .. | .. |
| Primary and fabricated metal products manufacturing - [33A] | | | | | |
| 2004 | 24,449 | 24,885 | 25,385 | 25,398 | 25,029 |
| 2005 | 25,523 | 25,762 | 26,011 | 26,048 | 25,836 |
| 2006 | 26,578 | 26,049 | 25,638 | 25,424 | 25,922 |
| 2007 | 26,360 | 26,542 | 25,915 | 26,207 | 26,256 |
| 2008 | 25,696 | 25,420 | 25,977 | 23,592 | 25,171 |
| 2009 | 21,133 | 19,602 | 19,190 | 20,220 | 20,036 |
| 2010 | 21,700 | .. | .. | .. | .. |
| Machinery manufacturing - [333] | | | | | |
| 2004 | 12,784 | 12,819 | 12,679 | 12,670 | 12,738 |
| 2005 | 12,652 | 12,701 | 12,994 | 13,436 | 12,946 |
| 2006 | 14,001 | 13,062 | 13,056 | 13,122 | 13,310 |
| 2007 | 13,304 | 13,369 | 13,456 | 13,309 | 13,359 |
| 2008 | 13,020 | 13,433 | 13,074 | 12,791 | 13,079 |
| 2009 | 11,575 | 10,747 | 10,412 | 10,423 | 10,789 |
| 2010 | 11,024 | .. | .. | .. | .. |

Table 3-5 – continued

Gross domestic product at basic prices, by industry, monthly, quarterly and annual — Manufacturing

| | Seasonally adjusted at annual rates | | | | Annual |
|--|-------------------------------------|----------------|---------------|----------------|--------|
| | First quarter | Second quarter | Third quarter | Fourth quarter | |
| | millions of chained (2002) dollars | | | | |
| Computer and electronic product manufacturing - [334] | | | | | |
| 2004 | 6,935 | 6,449 | 6,445 | 6,462 | 6,573 |
| 2005 | 6,638 | 6,834 | 6,880 | 6,732 | 6,771 |
| 2006 | 6,790 | 6,808 | 6,581 | 6,689 | 6,717 |
| 2007 | 6,975 | 7,077 | 7,238 | 7,110 | 7,100 |
| 2008 | 7,131 | 7,146 | 7,127 | 7,190 | 7,148 |
| 2009 | 6,608 | 6,534 | 6,606 | 6,664 | 6,603 |
| 2010 | 6,910 | .. | .. | .. | .. |
| Electrical equipment, appliance and component manufacturing - [335] | | | | | |
| 2004 | 3,281 | 3,361 | 3,429 | 3,370 | 3,360 |
| 2005 | 3,458 | 3,434 | 3,333 | 3,403 | 3,407 |
| 2006 | 3,331 | 3,170 | 3,215 | 3,181 | 3,224 |
| 2007 | 3,246 | 3,322 | 3,209 | 3,155 | 3,233 |
| 2008 | 3,131 | 3,172 | 3,195 | 3,304 | 3,200 |
| 2009 | 2,970 | 2,838 | 2,897 | 2,866 | 2,893 |
| 2010 | 2,975 | .. | .. | .. | .. |
| Transportation equipment manufacturing - [336] | | | | | |
| 2004 | 32,746 | 33,520 | 34,068 | 33,630 | 33,491 |
| 2005 | 34,580 | 34,615 | 35,209 | 35,912 | 35,079 |
| 2006 | 35,437 | 35,677 | 34,544 | 34,902 | 35,140 |
| 2007 | 35,427 | 34,836 | 34,145 | 33,752 | 34,540 |
| 2008 | 32,216 | 31,036 | 29,664 | 27,622 | 30,134 |
| 2009 | 23,943 | 23,664 | 25,201 | 25,916 | 24,681 |
| 2010 | 26,924 | .. | .. | .. | .. |
| Furniture and related product manufacturing - [337] | | | | | |
| 2004 | 5,875 | 5,749 | 5,782 | 5,942 | 5,837 |
| 2005 | 5,700 | 5,515 | 5,321 | 5,147 | 5,421 |
| 2006 | 5,076 | 5,064 | 5,133 | 5,080 | 5,088 |
| 2007 | 5,201 | 5,055 | 4,938 | 4,889 | 5,021 |
| 2008 | 4,658 | 4,654 | 4,526 | 4,365 | 4,551 |
| 2009 | 3,926 | 3,836 | 4,019 | 4,015 | 3,949 |
| 2010 | 4,151 | .. | .. | .. | .. |
| Miscellaneous manufacturing - [339] | | | | | |
| 2004 | 4,281 | 4,072 | 3,874 | 3,744 | 3,993 |
| 2005 | 3,961 | 3,883 | 3,828 | 3,684 | 3,839 |
| 2006 | 3,858 | 3,863 | 3,966 | 4,069 | 3,939 |
| 2007 | 4,200 | 4,106 | 4,042 | 4,110 | 4,115 |
| 2008 | 4,003 | 4,151 | 4,231 | 4,323 | 4,177 |
| 2009 | 4,232 | 4,343 | 4,282 | 4,213 | 4,267 |
| 2010 | 4,287 | .. | .. | .. | .. |

Table 3-6
Gross domestic product at basic prices, by industry, monthly, quarterly and annual — Food manufacturing

| | Seasonally adjusted at annual rates | | | | | |
|---|-------------------------------------|-----------|-----------|-----------|-----------|-----------|
| | January | February | March | April | May | June |
| | millions of chained (2002) dollars | | | | | |
| All industries - [T001] | | | | | | |
| 2004 | 1,108,553 | 1,107,497 | 1,117,035 | 1,119,574 | 1,120,374 | 1,125,574 |
| 2005 | 1,144,694 | 1,145,638 | 1,142,028 | 1,149,404 | 1,152,404 | 1,156,356 |
| 2006 | 1,184,324 | 1,185,911 | 1,189,913 | 1,190,083 | 1,190,980 | 1,189,302 |
| 2007 | 1,204,646 | 1,211,175 | 1,215,013 | 1,216,406 | 1,222,508 | 1,225,756 |
| 2008 | 1,234,608 | 1,230,662 | 1,230,284 | 1,234,702 | 1,234,046 | 1,234,266 |
| 2009 | 1,201,105 | 1,199,161 | 1,192,869 | 1,189,672 | 1,185,667 | 1,188,102 |
| 2010 | 1,218,806 | 1,221,597 | 1,229,314 | 1,229,012 | 1,230,525 | .. |
| Food manufacturing - [311] | | | | | | |
| 2004 | 16,800 | 16,861 | 17,042 | 16,771 | 16,762 | 16,836 |
| 2005 | 17,733 | 17,835 | 17,941 | 17,945 | 18,009 | 17,959 |
| 2006 | 17,914 | 17,570 | 18,092 | 17,822 | 17,526 | 17,546 |
| 2007 | 17,932 | 17,733 | 17,540 | 17,672 | 18,013 | 17,998 |
| 2008 | 18,036 | 18,176 | 17,959 | 18,390 | 18,302 | 18,263 |
| 2009 | 18,598 | 18,607 | 18,624 | 18,449 | 18,661 | 18,883 |
| 2010 | 18,703 | 19,026 | 19,253 | 19,071 | 19,343 | .. |
| Animal food manufacturing - [3111] | | | | | | |
| 2004 | 987 | 944 | 944 | 941 | 913 | 929 |
| 2005 | 1,004 | 986 | 1,000 | 999 | 998 | 979 |
| 2006 | 1,014 | 1,024 | 1,080 | 1,002 | 959 | 989 |
| 2007 | 971 | 944 | 921 | 931 | 987 | 955 |
| 2008 | 836 | 860 | 846 | 859 | 894 | 839 |
| 2009 | 859 | 896 | 852 | 827 | 824 | 864 |
| 2010 | 784 | 784 | 801 | 790 | 792 | .. |
| Grain and oilseed milling - [3112] | | | | | | |
| 2004 | 1,221 | 1,260 | 1,323 | 1,224 | 1,240 | 1,224 |
| 2005 | 1,136 | 1,170 | 1,142 | 1,112 | 1,122 | 1,140 |
| 2006 | 1,214 | 1,183 | 1,245 | 1,230 | 1,140 | 1,221 |
| 2007 | 1,216 | 1,184 | 1,168 | 1,200 | 1,185 | 1,164 |
| 2008 | 1,335 | 1,294 | 1,228 | 1,304 | 1,349 | 1,376 |
| 2009 | 1,302 | 1,321 | 1,329 | 1,308 | 1,255 | 1,255 |
| 2010 | 1,261 | 1,299 | 1,323 | 1,289 | 1,370 | .. |
| Sugar and confectionery product manufacturing - [3113] | | | | | | |
| 2004 | 1,516 | 1,549 | 1,488 | 1,423 | 1,489 | 1,529 |
| 2005 | 1,533 | 1,538 | 1,501 | 1,519 | 1,449 | 1,460 |
| 2006 | 1,373 | 1,457 | 1,485 | 1,490 | 1,553 | 1,539 |
| 2007 | 1,431 | 1,393 | 1,354 | 1,339 | 1,311 | 1,297 |
| 2008 | 1,367 | 1,262 | 1,245 | 1,225 | 1,218 | 1,217 |
| 2009 | 1,141 | 1,150 | 1,138 | 1,101 | 1,187 | 1,187 |
| 2010 | 1,231 | 1,247 | 1,282 | 1,239 | 1,229 | .. |
| Fruit and vegetable preserving and specialty food manufacturing - [3114] | | | | | | |
| 2004 | 2,028 | 2,120 | 2,154 | 2,219 | 2,052 | 2,156 |
| 2005 | 2,063 | 1,983 | 2,048 | 2,109 | 2,091 | 2,069 |
| 2006 | 2,006 | 1,866 | 1,960 | 1,919 | 2,009 | 1,959 |
| 2007 | 2,210 | 2,197 | 2,161 | 2,106 | 2,090 | 2,123 |
| 2008 | 2,137 | 2,204 | 2,207 | 2,254 | 2,242 | 2,296 |
| 2009 | 2,442 | 2,414 | 2,468 | 2,378 | 2,429 | 2,415 |
| 2010 | 2,254 | 2,353 | 2,331 | 2,391 | 2,342 | .. |
| Dairy product manufacturing - [3115] | | | | | | |
| 2004 | 2,174 | 2,155 | 2,178 | 2,195 | 2,190 | 2,219 |
| 2005 | 2,322 | 2,298 | 2,283 | 2,287 | 2,309 | 2,286 |
| 2006 | 2,331 | 2,337 | 2,336 | 2,320 | 2,322 | 2,303 |
| 2007 | 2,280 | 2,299 | 2,302 | 2,326 | 2,328 | 2,349 |
| 2008 | 2,385 | 2,370 | 2,362 | 2,370 | 2,324 | 2,340 |
| 2009 | 2,380 | 2,346 | 2,362 | 2,316 | 2,366 | 2,323 |
| 2010 | 2,246 | 2,257 | 2,254 | 2,239 | 2,231 | .. |

Table 3-6 – continued

Gross domestic product at basic prices, by industry, monthly, quarterly and annual — Food manufacturing

| | Seasonally adjusted at annual rates | | | | | |
|--|-------------------------------------|----------|-------|-------|-------|-------|
| | January | February | March | April | May | June |
| | millions of chained (2002) dollars | | | | | |
| Meat product manufacturing - [3116] | | | | | | |
| 2004 | 3,603 | 3,445 | 3,497 | 3,457 | 3,484 | 3,477 |
| 2005 | 4,033 | 4,106 | 4,217 | 4,312 | 4,322 | 4,316 |
| 2006 | 4,296 | 4,203 | 4,262 | 4,143 | 4,066 | 4,083 |
| 2007 | 3,963 | 4,021 | 3,881 | 4,024 | 4,194 | 4,175 |
| 2008 | 4,026 | 4,073 | 4,101 | 4,147 | 4,079 | 4,046 |
| 2009 | 4,194 | 4,162 | 4,234 | 4,246 | 4,330 | 4,394 |
| 2010 | 4,630 | 4,765 | 4,762 | 4,753 | 4,908 | .. |
| Animal (except poultry) slaughtering - [311611] | | | | | | |
| 2004 | 1,279 | 1,271 | 1,288 | 1,274 | 1,317 | 1,304 |
| 2005 | 1,498 | 1,491 | 1,535 | 1,600 | 1,585 | 1,554 |
| 2006 | 1,561 | 1,552 | 1,522 | 1,494 | 1,459 | 1,508 |
| 2007 | 1,483 | 1,474 | 1,397 | 1,455 | 1,503 | 1,490 |
| 2008 | 1,351 | 1,380 | 1,384 | 1,394 | 1,385 | 1,374 |
| 2009 | 1,485 | 1,501 | 1,499 | 1,524 | 1,583 | 1,597 |
| 2010 | 1,629 | 1,626 | 1,635 | 1,629 | 1,666 | .. |
| Rendering and meat processing from carcasses - [311614] | | | | | | |
| 2004 | 1,338 | 1,142 | 1,120 | 1,107 | 1,108 | 1,114 |
| 2005 | 1,358 | 1,398 | 1,436 | 1,502 | 1,486 | 1,536 |
| 2006 | 1,496 | 1,401 | 1,536 | 1,414 | 1,374 | 1,353 |
| 2007 | 1,246 | 1,277 | 1,243 | 1,305 | 1,421 | 1,392 |
| 2008 | 1,408 | 1,430 | 1,424 | 1,445 | 1,411 | 1,379 |
| 2009 | 1,432 | 1,402 | 1,455 | 1,468 | 1,478 | 1,507 |
| 2010 | 1,806 | 1,914 | 1,935 | 1,926 | 2,021 | .. |
| Poultry processing - [311615] | | | | | | |
| 2004 | 1,042 | 1,058 | 1,109 | 1,096 | 1,071 | 1,073 |
| 2005 | 1,202 | 1,250 | 1,278 | 1,240 | 1,283 | 1,267 |
| 2006 | 1,279 | 1,277 | 1,252 | 1,271 | 1,269 | 1,246 |
| 2007 | 1,247 | 1,291 | 1,266 | 1,291 | 1,307 | 1,329 |
| 2008 | 1,325 | 1,320 | 1,349 | 1,366 | 1,336 | 1,344 |
| 2009 | 1,319 | 1,293 | 1,323 | 1,294 | 1,302 | 1,326 |
| 2010 | 1,265 | 1,313 | 1,281 | 1,286 | 1,318 | .. |
| Seafood product preparation and packaging - [3117] | | | | | | |
| 2004 | 1,096 | 1,119 | 1,077 | 1,081 | 1,013 | 873 |
| 2005 | 1,010 | 1,030 | 985 | 859 | 919 | 920 |
| 2006 | 1,044 | 961 | 1,013 | 1,059 | 972 | 774 |
| 2007 | 911 | 875 | 820 | 790 | 846 | 883 |
| 2008 | 867 | 946 | 856 | 1,001 | 1,008 | 966 |
| 2009 | 802 | 783 | 791 | 870 | 796 | 758 |
| 2010 | 895 | 918 | 979 | 961 | 931 | .. |
| Bakeries and tortilla manufacturing - [3118] | | | | | | |
| 2004 | 2,135 | 2,233 | 2,295 | 2,323 | 2,416 | 2,414 |
| 2005 | 2,428 | 2,450 | 2,477 | 2,436 | 2,404 | 2,416 |
| 2006 | 2,326 | 2,369 | 2,396 | 2,343 | 2,357 | 2,483 |
| 2007 | 2,602 | 2,471 | 2,520 | 2,543 | 2,602 | 2,596 |
| 2008 | 2,619 | 2,686 | 2,668 | 2,724 | 2,700 | 2,683 |
| 2009 | 2,857 | 2,867 | 2,811 | 2,762 | 2,818 | 2,990 |
| 2010 | 2,775 | 2,792 | 2,876 | 2,841 | 2,901 | .. |
| Other food manufacturing - [3119] | | | | | | |
| 2004 | 2,067 | 2,081 | 2,120 | 1,934 | 1,995 | 2,026 |
| 2005 | 2,188 | 2,255 | 2,253 | 2,267 | 2,341 | 2,323 |
| 2006 | 2,265 | 2,130 | 2,276 | 2,295 | 2,128 | 2,159 |
| 2007 | 2,332 | 2,321 | 2,393 | 2,380 | 2,423 | 2,413 |
| 2008 | 2,451 | 2,462 | 2,412 | 2,483 | 2,470 | 2,484 |
| 2009 | 2,577 | 2,625 | 2,588 | 2,591 | 2,597 | 2,631 |
| 2010 | 2,544 | 2,521 | 2,563 | 2,479 | 2,536 | .. |

Table 3-6 – continued

Gross domestic product at basic prices, by industry, monthly, quarterly and annual — Food manufacturing

| | Seasonally adjusted at annual rates | | | | | |
|---|-------------------------------------|----------|-------|-------|-------|-------|
| | January | February | March | April | May | June |
| | millions of chained (2002) dollars | | | | | |
| Miscellaneous food manufacturing - | | | | | | |
| [311A] | | | | | | |
| 2004 | 5,421 | 5,570 | 5,733 | 5,477 | 5,651 | 5,666 |
| 2005 | 5,759 | 5,883 | 5,881 | 5,824 | 5,878 | 5,889 |
| 2006 | 5,810 | 5,687 | 5,923 | 5,873 | 5,630 | 5,867 |
| 2007 | 6,155 | 5,982 | 6,088 | 6,129 | 6,219 | 6,182 |
| 2008 | 6,410 | 6,447 | 6,315 | 6,518 | 6,525 | 6,548 |
| 2009 | 6,743 | 6,820 | 6,736 | 6,669 | 6,680 | 6,886 |
| 2010 | 6,588 | 6,619 | 6,769 | 6,616 | 6,813 | .. |

Table 3-6 – continued

Gross domestic product at basic prices, by industry, monthly, quarterly and annual — Food manufacturing

| | Seasonally adjusted at annual rates | | | | | |
|---|-------------------------------------|-----------|-----------|-----------|-----------|-----------|
| | July | August | September | October | November | December |
| millions of chained (2002) dollars | | | | | | |
| All industries - [T001] | | | | | | |
| 2004 | 1,126,357 | 1,130,892 | 1,133,852 | 1,134,015 | 1,138,094 | 1,138,174 |
| 2005 | 1,159,405 | 1,164,594 | 1,165,729 | 1,167,763 | 1,175,112 | 1,181,027 |
| 2006 | 1,190,479 | 1,192,519 | 1,190,938 | 1,192,959 | 1,194,999 | 1,202,594 |
| 2007 | 1,224,991 | 1,228,677 | 1,228,786 | 1,230,767 | 1,234,638 | 1,228,997 |
| 2008 | 1,240,710 | 1,232,691 | 1,231,718 | 1,230,368 | 1,220,862 | 1,209,466 |
| 2009 | 1,189,542 | 1,188,020 | 1,194,354 | 1,198,443 | 1,206,140 | 1,211,715 |
| 2010 | .. | .. | .. | .. | .. | .. |
| Food manufacturing - [311] | | | | | | |
| 2004 | 17,281 | 17,381 | 17,644 | 17,557 | 17,584 | 17,390 |
| 2005 | 17,853 | 17,802 | 17,821 | 17,459 | 17,977 | 18,106 |
| 2006 | 17,574 | 17,771 | 18,098 | 17,722 | 17,729 | 17,852 |
| 2007 | 18,148 | 18,403 | 17,957 | 18,178 | 17,999 | 17,732 |
| 2008 | 18,316 | 18,027 | 18,359 | 18,090 | 18,319 | 18,390 |
| 2009 | 18,597 | 18,782 | 18,810 | 18,802 | 18,736 | 18,650 |
| 2010 | .. | .. | .. | .. | .. | .. |
| Animal food manufacturing - [3111] | | | | | | |
| 2004 | 917 | 984 | 939 | 911 | 934 | 937 |
| 2005 | 975 | 982 | 988 | 987 | 985 | 1,009 |
| 2006 | 1,020 | 1,001 | 1,003 | 996 | 1,004 | 993 |
| 2007 | 916 | 936 | 900 | 905 | 902 | 857 |
| 2008 | 839 | 812 | 813 | 810 | 801 | 830 |
| 2009 | 826 | 811 | 812 | 795 | 810 | 809 |
| 2010 | .. | .. | .. | .. | .. | .. |
| Grain and oilseed milling - [3112] | | | | | | |
| 2004 | 1,271 | 1,215 | 1,114 | 1,191 | 1,175 | 1,184 |
| 2005 | 1,140 | 1,144 | 1,165 | 1,168 | 1,182 | 1,191 |
| 2006 | 1,233 | 1,233 | 1,271 | 1,199 | 1,206 | 1,230 |
| 2007 | 1,181 | 1,211 | 1,194 | 1,208 | 1,220 | 1,225 |
| 2008 | 1,356 | 1,317 | 1,332 | 1,320 | 1,351 | 1,334 |
| 2009 | 1,296 | 1,295 | 1,248 | 1,220 | 1,268 | 1,215 |
| 2010 | .. | .. | .. | .. | .. | .. |
| Sugar and confectionery product manufacturing - [3113] | | | | | | |
| 2004 | 1,482 | 1,498 | 1,525 | 1,534 | 1,485 | 1,481 |
| 2005 | 1,470 | 1,520 | 1,433 | 1,300 | 1,423 | 1,445 |
| 2006 | 1,513 | 1,470 | 1,403 | 1,419 | 1,366 | 1,405 |
| 2007 | 1,316 | 1,355 | 1,328 | 1,349 | 1,374 | 1,329 |
| 2008 | 1,211 | 1,170 | 1,178 | 1,174 | 1,169 | 1,136 |
| 2009 | 1,209 | 1,210 | 1,178 | 1,217 | 1,192 | 1,149 |
| 2010 | .. | .. | .. | .. | .. | .. |
| Fruit and vegetable preserving and specialty food manufacturing - [3114] | | | | | | |
| 2004 | 2,151 | 2,198 | 2,211 | 2,135 | 2,025 | 2,075 |
| 2005 | 2,025 | 2,013 | 1,982 | 2,035 | 2,063 | 2,105 |
| 2006 | 2,029 | 2,080 | 2,412 | 2,166 | 2,084 | 2,132 |
| 2007 | 2,096 | 2,197 | 2,100 | 2,147 | 2,169 | 1,977 |
| 2008 | 2,375 | 2,353 | 2,317 | 2,288 | 2,333 | 2,375 |
| 2009 | 2,396 | 2,335 | 2,441 | 2,405 | 2,343 | 2,286 |
| 2010 | .. | .. | .. | .. | .. | .. |
| Dairy product manufacturing - [3115] | | | | | | |
| 2004 | 2,218 | 2,199 | 2,244 | 2,251 | 2,250 | 2,259 |
| 2005 | 2,315 | 2,343 | 2,348 | 2,343 | 2,330 | 2,340 |
| 2006 | 2,314 | 2,314 | 2,310 | 2,303 | 2,345 | 2,305 |
| 2007 | 2,358 | 2,375 | 2,382 | 2,392 | 2,404 | 2,359 |
| 2008 | 2,355 | 2,332 | 2,316 | 2,320 | 2,303 | 2,305 |
| 2009 | 2,323 | 2,286 | 2,324 | 2,320 | 2,303 | 2,317 |
| 2010 | .. | .. | .. | .. | .. | .. |

Table 3-6 – continued

Gross domestic product at basic prices, by industry, monthly, quarterly and annual — Food manufacturing

| | Seasonally adjusted at annual rates | | | | | |
|--|-------------------------------------|--------|-----------|---------|----------|----------|
| | July | August | September | October | November | December |
| millions of chained (2002) dollars | | | | | | |
| Meat product manufacturing - [3116] | | | | | | |
| 2004 | 3,601 | 3,759 | 4,032 | 3,938 | 4,178 | 4,025 |
| 2005 | 4,296 | 4,185 | 4,149 | 4,037 | 4,293 | 4,314 |
| 2006 | 3,942 | 4,013 | 3,982 | 3,936 | 3,941 | 3,937 |
| 2007 | 4,151 | 4,147 | 4,083 | 4,121 | 4,061 | 4,012 |
| 2008 | 4,102 | 4,062 | 4,213 | 4,094 | 4,124 | 4,093 |
| 2009 | 4,346 | 4,398 | 4,386 | 4,498 | 4,467 | 4,734 |
| 2010 | .. | .. | .. | .. | .. | .. |
| Animal (except poultry) slaughtering - [311611] | | | | | | |
| 2004 | 1,385 | 1,394 | 1,530 | 1,454 | 1,525 | 1,479 |
| 2005 | 1,565 | 1,514 | 1,497 | 1,388 | 1,610 | 1,582 |
| 2006 | 1,413 | 1,501 | 1,467 | 1,468 | 1,431 | 1,433 |
| 2007 | 1,477 | 1,450 | 1,425 | 1,414 | 1,363 | 1,374 |
| 2008 | 1,403 | 1,380 | 1,492 | 1,418 | 1,457 | 1,439 |
| 2009 | 1,557 | 1,587 | 1,565 | 1,600 | 1,580 | 1,620 |
| 2010 | .. | .. | .. | .. | .. | .. |
| Rendering and meat processing from carcasses - [311614] | | | | | | |
| 2004 | 1,142 | 1,209 | 1,243 | 1,263 | 1,375 | 1,286 |
| 2005 | 1,498 | 1,432 | 1,431 | 1,473 | 1,456 | 1,502 |
| 2006 | 1,299 | 1,301 | 1,284 | 1,225 | 1,252 | 1,255 |
| 2007 | 1,399 | 1,431 | 1,396 | 1,432 | 1,445 | 1,350 |
| 2008 | 1,411 | 1,384 | 1,426 | 1,410 | 1,399 | 1,404 |
| 2009 | 1,494 | 1,550 | 1,545 | 1,654 | 1,644 | 1,862 |
| 2010 | .. | .. | .. | .. | .. | .. |
| Poultry processing - [311615] | | | | | | |
| 2004 | 1,081 | 1,171 | 1,263 | 1,236 | 1,301 | 1,275 |
| 2005 | 1,269 | 1,274 | 1,256 | 1,226 | 1,253 | 1,263 |
| 2006 | 1,262 | 1,229 | 1,253 | 1,255 | 1,280 | 1,272 |
| 2007 | 1,312 | 1,313 | 1,307 | 1,327 | 1,314 | 1,335 |
| 2008 | 1,340 | 1,349 | 1,335 | 1,314 | 1,308 | 1,293 |
| 2009 | 1,336 | 1,303 | 1,323 | 1,300 | 1,300 | 1,334 |
| 2010 | .. | .. | .. | .. | .. | .. |
| Seafood product preparation and packaging - [3117] | | | | | | |
| 2004 | 1,082 | 979 | 979 | 975 | 962 | 979 |
| 2005 | 905 | 893 | 940 | 945 | 1,011 | 1,007 |
| 2006 | 825 | 924 | 902 | 969 | 932 | 1,036 |
| 2007 | 870 | 983 | 858 | 832 | 772 | 877 |
| 2008 | 983 | 935 | 891 | 858 | 860 | 829 |
| 2009 | 716 | 799 | 841 | 855 | 801 | 787 |
| 2010 | .. | .. | .. | .. | .. | .. |
| Bakeries and tortilla manufacturing - [3118] | | | | | | |
| 2004 | 2,537 | 2,488 | 2,511 | 2,456 | 2,488 | 2,336 |
| 2005 | 2,420 | 2,408 | 2,420 | 2,411 | 2,394 | 2,376 |
| 2006 | 2,381 | 2,435 | 2,552 | 2,501 | 2,528 | 2,525 |
| 2007 | 2,691 | 2,669 | 2,630 | 2,664 | 2,595 | 2,635 |
| 2008 | 2,684 | 2,686 | 2,696 | 2,674 | 2,781 | 2,836 |
| 2009 | 2,902 | 2,982 | 2,879 | 2,807 | 2,832 | 2,720 |
| 2010 | .. | .. | .. | .. | .. | .. |
| Other food manufacturing - [3119] | | | | | | |
| 2004 | 2,051 | 2,056 | 2,064 | 2,160 | 2,059 | 2,094 |
| 2005 | 2,257 | 2,277 | 2,357 | 2,188 | 2,248 | 2,274 |
| 2006 | 2,296 | 2,281 | 2,244 | 2,222 | 2,311 | 2,284 |
| 2007 | 2,534 | 2,507 | 2,455 | 2,529 | 2,472 | 2,442 |
| 2008 | 2,390 | 2,334 | 2,563 | 2,518 | 2,564 | 2,618 |
| 2009 | 2,518 | 2,603 | 2,639 | 2,613 | 2,648 | 2,528 |
| 2010 | .. | .. | .. | .. | .. | .. |

Table 3-6 – continued

Gross domestic product at basic prices, by industry, monthly, quarterly and annual — Food manufacturing

| | Seasonally adjusted at annual rates | | | | | |
|---|-------------------------------------|--------|-----------|---------|----------|----------|
| | July | August | September | October | November | December |
| | millions of chained (2002) dollars | | | | | |
| Miscellaneous food manufacturing - | | | | | | |
| [311A] | | | | | | |
| 2004 | 5,860 | 5,762 | 5,697 | 5,812 | 5,726 | 5,618 |
| 2005 | 5,825 | 5,836 | 5,949 | 5,773 | 5,830 | 5,848 |
| 2006 | 5,914 | 5,955 | 6,071 | 5,927 | 6,050 | 6,045 |
| 2007 | 6,414 | 6,395 | 6,287 | 6,410 | 6,295 | 6,310 |
| 2008 | 6,434 | 6,343 | 6,597 | 6,519 | 6,702 | 6,795 |
| 2009 | 6,723 | 6,888 | 6,775 | 6,650 | 6,756 | 6,471 |
| 2010 | .. | .. | .. | .. | .. | .. |

Table 3-6 – continued

Gross domestic product at basic prices, by industry, monthly, quarterly and annual — Food manufacturing

| | Seasonally adjusted at annual rates | | | | Annual |
|---|-------------------------------------|----------------|---------------|----------------|-----------|
| | First quarter | Second quarter | Third quarter | Fourth quarter | |
| millions of chained (2002) dollars | | | | | |
| All industries - [T001] | | | | | |
| 2004 | 1,111,028 | 1,121,841 | 1,130,367 | 1,136,761 | 1,124,999 |
| 2005 | 1,144,120 | 1,152,721 | 1,163,243 | 1,174,634 | 1,158,680 |
| 2006 | 1,186,716 | 1,190,122 | 1,191,312 | 1,196,851 | 1,191,250 |
| 2007 | 1,210,278 | 1,221,557 | 1,227,485 | 1,231,467 | 1,222,697 |
| 2008 | 1,231,851 | 1,234,338 | 1,235,040 | 1,220,232 | 1,230,365 |
| 2009 | 1,197,712 | 1,187,814 | 1,190,639 | 1,205,433 | 1,195,399 |
| 2010 | 1,223,239 | .. | .. | .. | .. |
| Food manufacturing - [311] | | | | | |
| 2004 | 16,901 | 16,790 | 17,435 | 17,510 | 17,159 |
| 2005 | 17,836 | 17,971 | 17,825 | 17,847 | 17,870 |
| 2006 | 17,859 | 17,631 | 17,814 | 17,768 | 17,768 |
| 2007 | 17,735 | 17,894 | 18,169 | 17,970 | 17,942 |
| 2008 | 18,057 | 18,318 | 18,234 | 18,266 | 18,219 |
| 2009 | 18,610 | 18,664 | 18,730 | 18,729 | 18,683 |
| 2010 | 18,994 | .. | .. | .. | .. |
| Animal food manufacturing - [3111] | | | | | |
| 2004 | 958 | 928 | 947 | 927 | 940 |
| 2005 | 997 | 992 | 982 | 994 | 991 |
| 2006 | 1,039 | 983 | 1,008 | 998 | 1,007 |
| 2007 | 945 | 958 | 917 | 888 | 927 |
| 2008 | 847 | 864 | 821 | 814 | 837 |
| 2009 | 869 | 838 | 816 | 805 | 832 |
| 2010 | 790 | .. | .. | .. | .. |
| Grain and oilseed milling - [3112] | | | | | |
| 2004 | 1,268 | 1,229 | 1,200 | 1,183 | 1,220 |
| 2005 | 1,149 | 1,125 | 1,150 | 1,180 | 1,151 |
| 2006 | 1,214 | 1,197 | 1,246 | 1,212 | 1,217 |
| 2007 | 1,189 | 1,183 | 1,195 | 1,218 | 1,196 |
| 2008 | 1,286 | 1,343 | 1,335 | 1,335 | 1,325 |
| 2009 | 1,317 | 1,273 | 1,280 | 1,234 | 1,276 |
| 2010 | 1,294 | .. | .. | .. | .. |
| Sugar and confectionery product manufacturing - [3113] | | | | | |
| 2004 | 1,518 | 1,480 | 1,502 | 1,500 | 1,500 |
| 2005 | 1,524 | 1,476 | 1,474 | 1,389 | 1,466 |
| 2006 | 1,438 | 1,527 | 1,462 | 1,397 | 1,456 |
| 2007 | 1,393 | 1,316 | 1,333 | 1,351 | 1,348 |
| 2008 | 1,291 | 1,220 | 1,186 | 1,160 | 1,214 |
| 2009 | 1,143 | 1,158 | 1,199 | 1,186 | 1,172 |
| 2010 | 1,253 | .. | .. | .. | .. |
| Fruit and vegetable preserving and specialty food manufacturing - [3114] | | | | | |
| 2004 | 2,101 | 2,142 | 2,187 | 2,078 | 2,127 |
| 2005 | 2,031 | 2,090 | 2,007 | 2,068 | 2,049 |
| 2006 | 1,944 | 1,962 | 2,174 | 2,127 | 2,052 |
| 2007 | 2,189 | 2,106 | 2,131 | 2,098 | 2,131 |
| 2008 | 2,183 | 2,264 | 2,348 | 2,332 | 2,282 |
| 2009 | 2,441 | 2,407 | 2,391 | 2,345 | 2,396 |
| 2010 | 2,313 | .. | .. | .. | .. |
| Dairy product manufacturing - [3115] | | | | | |
| 2004 | 2,169 | 2,201 | 2,220 | 2,253 | 2,211 |
| 2005 | 2,301 | 2,294 | 2,335 | 2,338 | 2,317 |
| 2006 | 2,335 | 2,315 | 2,313 | 2,318 | 2,320 |
| 2007 | 2,294 | 2,334 | 2,372 | 2,385 | 2,346 |
| 2008 | 2,372 | 2,345 | 2,334 | 2,309 | 2,340 |
| 2009 | 2,363 | 2,335 | 2,311 | 2,313 | 2,330 |
| 2010 | 2,252 | .. | .. | .. | .. |

Table 3-6 – continued

Gross domestic product at basic prices, by industry, monthly, quarterly and annual — Food manufacturing

| | Seasonally adjusted at annual rates | | | | Annual |
|--|-------------------------------------|----------------|---------------|----------------|--------|
| | First quarter | Second quarter | Third quarter | Fourth quarter | |
| | millions of chained (2002) dollars | | | | |
| Meat product manufacturing - [3116] | | | | | |
| 2004 | 3,515 | 3,473 | 3,797 | 4,047 | 3,708 |
| 2005 | 4,119 | 4,317 | 4,210 | 4,215 | 4,215 |
| 2006 | 4,254 | 4,097 | 3,979 | 3,938 | 4,067 |
| 2007 | 3,955 | 4,131 | 4,127 | 4,065 | 4,069 |
| 2008 | 4,067 | 4,091 | 4,126 | 4,104 | 4,097 |
| 2009 | 4,197 | 4,323 | 4,377 | 4,566 | 4,366 |
| 2010 | 4,719 | .. | .. | .. | .. |
| Animal (except poultry) slaughtering - [311611] | | | | | |
| 2004 | 1,279 | 1,298 | 1,436 | 1,486 | 1,375 |
| 2005 | 1,508 | 1,580 | 1,525 | 1,527 | 1,535 |
| 2006 | 1,545 | 1,487 | 1,460 | 1,444 | 1,484 |
| 2007 | 1,451 | 1,483 | 1,451 | 1,384 | 1,442 |
| 2008 | 1,372 | 1,384 | 1,425 | 1,438 | 1,405 |
| 2009 | 1,495 | 1,568 | 1,570 | 1,600 | 1,558 |
| 2010 | 1,630 | .. | .. | .. | .. |
| Rendering and meat processing from carcasses - [311614] | | | | | |
| 2004 | 1,200 | 1,110 | 1,198 | 1,308 | 1,204 |
| 2005 | 1,397 | 1,508 | 1,454 | 1,477 | 1,459 |
| 2006 | 1,478 | 1,380 | 1,295 | 1,244 | 1,349 |
| 2007 | 1,255 | 1,373 | 1,409 | 1,409 | 1,361 |
| 2008 | 1,421 | 1,412 | 1,407 | 1,404 | 1,411 |
| 2009 | 1,430 | 1,484 | 1,530 | 1,720 | 1,541 |
| 2010 | 1,885 | .. | .. | .. | .. |
| Poultry processing - [311615] | | | | | |
| 2004 | 1,070 | 1,080 | 1,172 | 1,271 | 1,148 |
| 2005 | 1,243 | 1,263 | 1,266 | 1,247 | 1,255 |
| 2006 | 1,269 | 1,262 | 1,248 | 1,269 | 1,262 |
| 2007 | 1,268 | 1,309 | 1,311 | 1,325 | 1,303 |
| 2008 | 1,331 | 1,349 | 1,341 | 1,305 | 1,332 |
| 2009 | 1,312 | 1,307 | 1,321 | 1,311 | 1,313 |
| 2010 | 1,286 | .. | .. | .. | .. |
| Seafood product preparation and packaging - [3117] | | | | | |
| 2004 | 1,097 | 989 | 1,013 | 972 | 1,018 |
| 2005 | 1,008 | 899 | 913 | 988 | 952 |
| 2006 | 1,006 | 935 | 884 | 979 | 951 |
| 2007 | 869 | 840 | 904 | 827 | 860 |
| 2008 | 890 | 992 | 936 | 849 | 917 |
| 2009 | 792 | 808 | 785 | 814 | 800 |
| 2010 | 931 | .. | .. | .. | .. |
| Bakeries and tortilla manufacturing - [3118] | | | | | |
| 2004 | 2,221 | 2,384 | 2,512 | 2,427 | 2,386 |
| 2005 | 2,452 | 2,419 | 2,416 | 2,394 | 2,420 |
| 2006 | 2,364 | 2,394 | 2,456 | 2,518 | 2,433 |
| 2007 | 2,531 | 2,580 | 2,663 | 2,631 | 2,602 |
| 2008 | 2,658 | 2,702 | 2,689 | 2,764 | 2,703 |
| 2009 | 2,845 | 2,857 | 2,921 | 2,786 | 2,852 |
| 2010 | 2,814 | .. | .. | .. | .. |
| Other food manufacturing - [3119] | | | | | |
| 2004 | 2,089 | 1,985 | 2,057 | 2,104 | 2,059 |
| 2005 | 2,232 | 2,310 | 2,297 | 2,237 | 2,269 |
| 2006 | 2,224 | 2,194 | 2,274 | 2,272 | 2,241 |
| 2007 | 2,349 | 2,405 | 2,499 | 2,481 | 2,433 |
| 2008 | 2,442 | 2,479 | 2,429 | 2,567 | 2,479 |
| 2009 | 2,597 | 2,606 | 2,587 | 2,596 | 2,596 |
| 2010 | 2,543 | .. | .. | .. | .. |

Table 3-6 – continued

Gross domestic product at basic prices, by industry, monthly, quarterly and annual — Food manufacturing

| | Seasonally adjusted at annual rates | | | | Annual |
|--|-------------------------------------|----------------|---------------|----------------|--------|
| | First quarter | Second quarter | Third quarter | Fourth quarter | |
| | millions of chained (2002) dollars | | | | |
| Miscellaneous food manufacturing - [311A] | | | | | |
| 2004 | 5,575 | 5,598 | 5,773 | 5,719 | 5,666 |
| 2005 | 5,841 | 5,864 | 5,870 | 5,817 | 5,848 |
| 2006 | 5,807 | 5,790 | 5,980 | 6,007 | 5,896 |
| 2007 | 6,075 | 6,177 | 6,365 | 6,338 | 6,239 |
| 2008 | 6,391 | 6,530 | 6,458 | 6,672 | 6,513 |
| 2009 | 6,766 | 6,745 | 6,795 | 6,626 | 6,733 |
| 2010 | 6,659 | .. | .. | .. | .. |

Table 3-7

Gross domestic product at basic prices, by industry, monthly, quarterly and annual — Beverage and tobacco product manufacturing

| | Seasonally adjusted at annual rates | | | | | |
|---|-------------------------------------|-----------|-----------|-----------|-----------|-----------|
| | January | February | March | April | May | June |
| | millions of chained (2002) dollars | | | | | |
| All industries - [T001] | | | | | | |
| 2004 | 1,108,553 | 1,107,497 | 1,117,035 | 1,119,574 | 1,120,374 | 1,125,574 |
| 2005 | 1,144,694 | 1,145,638 | 1,142,028 | 1,149,404 | 1,152,404 | 1,156,356 |
| 2006 | 1,184,324 | 1,185,911 | 1,189,913 | 1,190,083 | 1,190,980 | 1,189,302 |
| 2007 | 1,204,646 | 1,211,175 | 1,215,013 | 1,216,406 | 1,222,508 | 1,225,756 |
| 2008 | 1,234,608 | 1,230,662 | 1,230,284 | 1,234,702 | 1,234,046 | 1,234,266 |
| 2009 | 1,201,105 | 1,199,161 | 1,192,869 | 1,189,672 | 1,185,667 | 1,188,102 |
| 2010 | 1,218,806 | 1,221,597 | 1,229,314 | 1,229,012 | 1,230,525 | .. |
| Beverage and tobacco product manufacturing - [312] | | | | | | |
| 2004 | 5,665 | 5,492 | 5,732 | 5,695 | 5,648 | 5,731 |
| 2005 | 5,521 | 5,684 | 5,697 | 5,667 | 5,645 | 5,534 |
| 2006 | 5,487 | 5,832 | 5,301 | 5,352 | 5,031 | 5,220 |
| 2007 | 5,198 | 5,032 | 4,839 | 4,963 | 5,160 | 5,050 |
| 2008 | 4,912 | 4,806 | 4,767 | 5,019 | 4,942 | 4,951 |
| 2009 | 5,175 | 4,979 | 4,911 | 4,915 | 4,824 | 4,819 |
| 2010 | 4,729 | 4,915 | 5,043 | 5,091 | 4,984 | .. |
| Beverage manufacturing - [3121] | | | | | | |
| 2004 | 4,183 | 4,201 | 4,399 | 4,413 | 4,352 | 4,415 |
| 2005 | 4,371 | 4,552 | 4,591 | 4,483 | 4,568 | 4,508 |
| 2006 | 4,455 | 4,561 | 4,263 | 4,467 | 4,188 | 4,379 |
| 2007 | 4,690 | 4,509 | 4,459 | 4,479 | 4,627 | 4,560 |
| 2008 | 4,357 | 4,313 | 4,331 | 4,423 | 4,371 | 4,459 |
| 2009 | 4,637 | 4,431 | 4,288 | 4,348 | 4,236 | 4,231 |
| 2010 | 3,971 | 4,117 | 4,267 | 4,295 | 4,197 | .. |
| Soft drink and ice manufacturing - [31211] | | | | | | |
| 2004 | 1,265 | 1,300 | 1,278 | 1,232 | 1,170 | 1,138 |
| 2005 | 1,167 | 1,219 | 1,197 | 1,177 | 1,199 | 1,185 |
| 2006 | 1,263 | 1,339 | 1,248 | 1,271 | 1,087 | 1,249 |
| 2007 | 1,425 | 1,312 | 1,344 | 1,385 | 1,435 | 1,436 |
| 2008 | 1,249 | 1,166 | 1,226 | 1,218 | 1,196 | 1,188 |
| 2009 | 1,162 | 1,142 | 1,140 | 1,104 | 1,043 | 1,077 |
| 2010 | 1,114 | 1,126 | 1,106 | 1,121 | 1,167 | .. |
| Breweries - [31212] | | | | | | |
| 2004 | 2,196 | 2,193 | 2,325 | 2,350 | 2,336 | 2,385 |
| 2005 | 2,292 | 2,449 | 2,487 | 2,444 | 2,528 | 2,515 |
| 2006 | 2,445 | 2,472 | 2,262 | 2,443 | 2,404 | 2,374 |
| 2007 | 2,346 | 2,263 | 2,262 | 2,229 | 2,245 | 2,230 |
| 2008 | 2,311 | 2,342 | 2,305 | 2,340 | 2,313 | 2,385 |
| 2009 | 2,577 | 2,419 | 2,302 | 2,413 | 2,349 | 2,301 |
| 2010 | 1,992 | 2,120 | 2,197 | 2,264 | 2,187 | .. |
| Wineries - [31213] | | | | | | |
| 2004 | 409 | 431 | 449 | 443 | 426 | 439 |
| 2005 | 463 | 451 | 456 | 440 | 436 | 438 |
| 2006 | 386 | 375 | 402 | 391 | 357 | 384 |
| 2007 | 441 | 471 | 420 | 420 | 445 | 417 |
| 2008 | 429 | 441 | 415 | 441 | 450 | 459 |
| 2009 | 412 | 409 | 394 | 384 | 403 | 408 |
| 2010 | 390 | 364 | 378 | 402 | 358 | .. |
| Distilleries - [31214] | | | | | | |
| 2004 | 296 | 259 | 330 | 376 | 409 | 449 |
| 2005 | 464 | 428 | 451 | 414 | 385 | 340 |
| 2006 | 320 | 332 | 324 | 322 | 293 | 340 |
| 2007 | 492 | 489 | 437 | 454 | 536 | 498 |
| 2008 | 347 | 346 | 370 | 426 | 413 | 430 |
| 2009 | 490 | 469 | 463 | 446 | 450 | 459 |
| 2010 | 522 | 548 | 655 | 546 | 511 | .. |

Table 3-7 – continued

Gross domestic product at basic prices, by industry, monthly, quarterly and annual — Beverage and tobacco product manufacturing

| | Seasonally adjusted at annual rates | | | | | |
|---------------------------------------|-------------------------------------|----------|-------|-------|-------|-------|
| | January | February | March | April | May | June |
| | millions of chained (2002) dollars | | | | | |
| Tobacco manufacturing - [3122] | | | | | | |
| 2004 | 1,521 | 1,350 | 1,397 | 1,352 | 1,362 | 1,382 |
| 2005 | 1,231 | 1,225 | 1,205 | 1,266 | 1,179 | 1,132 |
| 2006 | 1,130 | 1,330 | 1,124 | 1,015 | 963 | 975 |
| 2007 | 730 | 730 | 611 | 695 | 745 | 704 |
| 2008 | 743 | 689 | 646 | 780 | 757 | 699 |
| 2009 | 748 | 743 | 793 | 752 | 761 | 761 |
| 2010 | 880 | 922 | 915 | 932 | 918 | .. |

Table 3-7 – continued

Gross domestic product at basic prices, by industry, monthly, quarterly and annual — Beverage and tobacco product manufacturing

| | Seasonally adjusted at annual rates | | | | | |
|---|-------------------------------------|-----------|-----------|-----------|-----------|-----------|
| | July | August | September | October | November | December |
| millions of chained (2002) dollars | | | | | | |
| All industries - [T001] | | | | | | |
| 2004 | 1,126,357 | 1,130,892 | 1,133,852 | 1,134,015 | 1,138,094 | 1,138,174 |
| 2005 | 1,159,405 | 1,164,594 | 1,165,729 | 1,167,763 | 1,175,112 | 1,181,027 |
| 2006 | 1,190,479 | 1,192,519 | 1,190,938 | 1,192,959 | 1,194,999 | 1,202,594 |
| 2007 | 1,224,991 | 1,228,677 | 1,228,786 | 1,230,767 | 1,234,638 | 1,228,997 |
| 2008 | 1,240,710 | 1,232,691 | 1,231,718 | 1,230,368 | 1,220,862 | 1,209,466 |
| 2009 | 1,189,542 | 1,188,020 | 1,194,354 | 1,198,443 | 1,206,140 | 1,211,715 |
| 2010 | .. | .. | .. | .. | .. | .. |
| Beverage and tobacco product manufacturing - [312] | | | | | | |
| 2004 | 5,516 | 5,646 | 5,639 | 5,625 | 5,634 | 5,610 |
| 2005 | 5,800 | 5,602 | 5,641 | 5,650 | 5,388 | 5,647 |
| 2006 | 5,363 | 5,224 | 5,215 | 5,177 | 5,134 | 4,855 |
| 2007 | 4,940 | 4,985 | 5,022 | 4,932 | 5,026 | 4,721 |
| 2008 | 4,929 | 4,922 | 4,865 | 4,925 | 4,894 | 4,929 |
| 2009 | 4,771 | 4,719 | 4,857 | 4,900 | 4,920 | 4,946 |
| 2010 | .. | .. | .. | .. | .. | .. |
| Beverage manufacturing - [3121] | | | | | | |
| 2004 | 4,341 | 4,436 | 4,402 | 4,453 | 4,476 | 4,524 |
| 2005 | 4,667 | 4,510 | 4,584 | 4,576 | 4,334 | 4,509 |
| 2006 | 4,542 | 4,474 | 4,492 | 4,442 | 4,448 | 4,270 |
| 2007 | 4,481 | 4,503 | 4,616 | 4,512 | 4,535 | 4,196 |
| 2008 | 4,400 | 4,391 | 4,301 | 4,364 | 4,415 | 4,491 |
| 2009 | 4,190 | 4,149 | 4,198 | 4,180 | 4,177 | 4,241 |
| 2010 | .. | .. | .. | .. | .. | .. |
| Soft drink and ice manufacturing - [31211] | | | | | | |
| 2004 | 1,163 | 1,173 | 1,173 | 1,192 | 1,206 | 1,230 |
| 2005 | 1,213 | 1,205 | 1,216 | 1,255 | 1,214 | 1,201 |
| 2006 | 1,233 | 1,268 | 1,266 | 1,232 | 1,288 | 1,303 |
| 2007 | 1,405 | 1,407 | 1,540 | 1,414 | 1,376 | 1,293 |
| 2008 | 1,188 | 1,160 | 1,096 | 1,112 | 1,110 | 1,124 |
| 2009 | 1,082 | 1,063 | 1,068 | 1,038 | 1,063 | 1,161 |
| 2010 | .. | .. | .. | .. | .. | .. |
| Breweries - [31212] | | | | | | |
| 2004 | 2,335 | 2,400 | 2,378 | 2,352 | 2,371 | 2,398 |
| 2005 | 2,663 | 2,497 | 2,548 | 2,530 | 2,345 | 2,510 |
| 2006 | 2,455 | 2,393 | 2,403 | 2,383 | 2,383 | 2,170 |
| 2007 | 2,198 | 2,229 | 2,233 | 2,263 | 2,292 | 2,135 |
| 2008 | 2,331 | 2,357 | 2,331 | 2,315 | 2,352 | 2,390 |
| 2009 | 2,251 | 2,227 | 2,263 | 2,235 | 2,184 | 2,169 |
| 2010 | .. | .. | .. | .. | .. | .. |
| Wineries - [31213] | | | | | | |
| 2004 | 401 | 386 | 384 | 397 | 413 | 451 |
| 2005 | 394 | 420 | 448 | 431 | 434 | 432 |
| 2006 | 429 | 434 | 416 | 419 | 398 | 361 |
| 2007 | 450 | 416 | 440 | 452 | 438 | 384 |
| 2008 | 408 | 442 | 415 | 427 | 479 | 482 |
| 2009 | 402 | 421 | 405 | 424 | 444 | 390 |
| 2010 | .. | .. | .. | .. | .. | .. |
| Distilleries - [31214] | | | | | | |
| 2004 | 432 | 468 | 459 | 514 | 485 | 442 |
| 2005 | 358 | 362 | 340 | 324 | 312 | 334 |
| 2006 | 417 | 357 | 392 | 395 | 351 | 441 |
| 2007 | 438 | 463 | 396 | 370 | 432 | 375 |
| 2008 | 490 | 439 | 475 | 549 | 505 | 531 |
| 2009 | 475 | 457 | 484 | 522 | 531 | 567 |
| 2010 | .. | .. | .. | .. | .. | .. |

Table 3-7 – continued

Gross domestic product at basic prices, by industry, monthly, quarterly and annual — Beverage and tobacco product manufacturing

| | Seasonally adjusted at annual rates | | | | | |
|---------------------------------------|-------------------------------------|--------|-----------|---------|----------|----------|
| | July | August | September | October | November | December |
| | millions of chained (2002) dollars | | | | | |
| Tobacco manufacturing - [3122] | | | | | | |
| 2004 | 1,254 | 1,289 | 1,311 | 1,256 | 1,245 | 1,182 |
| 2005 | 1,233 | 1,190 | 1,164 | 1,180 | 1,149 | 1,233 |
| 2006 | 970 | 909 | 889 | 895 | 857 | 763 |
| 2007 | 674 | 694 | 640 | 645 | 703 | 708 |
| 2008 | 725 | 727 | 747 | 748 | 686 | 658 |
| 2009 | 753 | 741 | 815 | 864 | 882 | 856 |
| 2010 | .. | .. | .. | .. | .. | .. |

Table 3-7 – continued

Gross domestic product at basic prices, by industry, monthly, quarterly and annual — Beverage and tobacco product manufacturing

| | Seasonally adjusted at annual rates | | | | Annual |
|---|-------------------------------------|----------------|---------------|----------------|-----------|
| | First quarter | Second quarter | Third quarter | Fourth quarter | |
| millions of chained (2002) dollars | | | | | |
| All industries - [T001] | | | | | |
| 2004 | 1,111,028 | 1,121,841 | 1,130,367 | 1,136,761 | 1,124,999 |
| 2005 | 1,144,120 | 1,152,721 | 1,163,243 | 1,174,634 | 1,158,680 |
| 2006 | 1,186,716 | 1,190,122 | 1,191,312 | 1,196,851 | 1,191,250 |
| 2007 | 1,210,278 | 1,221,557 | 1,227,485 | 1,231,467 | 1,222,697 |
| 2008 | 1,231,851 | 1,234,338 | 1,235,040 | 1,220,232 | 1,230,365 |
| 2009 | 1,197,712 | 1,187,814 | 1,190,639 | 1,205,433 | 1,195,399 |
| 2010 | 1,223,239 | .. | .. | .. | .. |
| Beverage and tobacco product manufacturing - [312] | | | | | |
| 2004 | 5,630 | 5,691 | 5,600 | 5,623 | 5,636 |
| 2005 | 5,634 | 5,615 | 5,681 | 5,562 | 5,623 |
| 2006 | 5,540 | 5,201 | 5,267 | 5,055 | 5,266 |
| 2007 | 5,023 | 5,058 | 4,982 | 4,893 | 4,989 |
| 2008 | 4,828 | 4,971 | 4,905 | 4,916 | 4,905 |
| 2009 | 5,022 | 4,853 | 4,782 | 4,922 | 4,895 |
| 2010 | 4,896 | .. | .. | .. | .. |
| Beverage manufacturing - [3121] | | | | | |
| 2004 | 4,261 | 4,393 | 4,393 | 4,484 | 4,383 |
| 2005 | 4,505 | 4,520 | 4,587 | 4,473 | 4,521 |
| 2006 | 4,426 | 4,345 | 4,503 | 4,387 | 4,415 |
| 2007 | 4,553 | 4,555 | 4,533 | 4,414 | 4,514 |
| 2008 | 4,334 | 4,418 | 4,364 | 4,423 | 4,385 |
| 2009 | 4,452 | 4,272 | 4,179 | 4,199 | 4,276 |
| 2010 | 4,118 | .. | .. | .. | .. |
| Soft drink and ice manufacturing - [31211] | | | | | |
| 2004 | 1,281 | 1,180 | 1,170 | 1,209 | 1,210 |
| 2005 | 1,194 | 1,187 | 1,211 | 1,223 | 1,204 |
| 2006 | 1,283 | 1,202 | 1,256 | 1,274 | 1,254 |
| 2007 | 1,360 | 1,419 | 1,451 | 1,361 | 1,398 |
| 2008 | 1,214 | 1,201 | 1,148 | 1,115 | 1,169 |
| 2009 | 1,148 | 1,075 | 1,071 | 1,087 | 1,095 |
| 2010 | 1,115 | .. | .. | .. | .. |
| Breweries - [31212] | | | | | |
| 2004 | 2,238 | 2,357 | 2,371 | 2,374 | 2,335 |
| 2005 | 2,409 | 2,496 | 2,569 | 2,462 | 2,484 |
| 2006 | 2,393 | 2,407 | 2,417 | 2,312 | 2,382 |
| 2007 | 2,290 | 2,235 | 2,220 | 2,230 | 2,244 |
| 2008 | 2,319 | 2,346 | 2,340 | 2,352 | 2,339 |
| 2009 | 2,433 | 2,354 | 2,247 | 2,196 | 2,308 |
| 2010 | 2,103 | .. | .. | .. | .. |
| Wineries - [31213] | | | | | |
| 2004 | 430 | 436 | 390 | 420 | 419 |
| 2005 | 457 | 438 | 421 | 432 | 437 |
| 2006 | 388 | 377 | 426 | 393 | 396 |
| 2007 | 444 | 427 | 435 | 425 | 433 |
| 2008 | 428 | 450 | 422 | 463 | 441 |
| 2009 | 405 | 398 | 409 | 419 | 408 |
| 2010 | 377 | .. | .. | .. | .. |
| Distilleries - [31214] | | | | | |
| 2004 | 295 | 411 | 453 | 480 | 410 |
| 2005 | 448 | 380 | 353 | 323 | 376 |
| 2006 | 325 | 318 | 389 | 396 | 357 |
| 2007 | 473 | 496 | 432 | 392 | 448 |
| 2008 | 354 | 423 | 468 | 528 | 443 |
| 2009 | 474 | 452 | 472 | 540 | 484 |
| 2010 | 575 | .. | .. | .. | .. |

Table 3-7 – continued

Gross domestic product at basic prices, by industry, monthly, quarterly and annual — Beverage and tobacco product manufacturing

| | Seasonally adjusted at annual rates | | | | Annual |
|---------------------------------------|-------------------------------------|----------------|---------------|----------------|--------|
| | First quarter | Second quarter | Third quarter | Fourth quarter | |
| | millions of chained (2002) dollars | | | | |
| Tobacco manufacturing - [3122] | | | | | |
| 2004 | 1,423 | 1,365 | 1,285 | 1,228 | 1,325 |
| 2005 | 1,220 | 1,192 | 1,196 | 1,187 | 1,199 |
| 2006 | 1,195 | 984 | 923 | 838 | 985 |
| 2007 | 690 | 715 | 669 | 685 | 690 |
| 2008 | 693 | 745 | 733 | 697 | 717 |
| 2009 | 761 | 758 | 770 | 867 | 789 |
| 2010 | 906 | .. | .. | .. | .. |

Table 3-8

Gross domestic product at basic prices, by industry, monthly, quarterly and annual — Textile, clothing and leather product manufacturing

| | Seasonally adjusted at annual rates | | | | | |
|--|-------------------------------------|-----------|-----------|-----------|-----------|-----------|
| | January | February | March | April | May | June |
| | millions of chained (2002) dollars | | | | | |
| All industries - [T001] | | | | | | |
| 2004 | 1,108,553 | 1,107,497 | 1,117,035 | 1,119,574 | 1,120,374 | 1,125,574 |
| 2005 | 1,144,694 | 1,145,638 | 1,142,028 | 1,149,404 | 1,152,404 | 1,156,356 |
| 2006 | 1,184,324 | 1,185,911 | 1,189,913 | 1,190,083 | 1,190,980 | 1,189,302 |
| 2007 | 1,204,646 | 1,211,175 | 1,215,013 | 1,216,406 | 1,222,508 | 1,225,756 |
| 2008 | 1,234,608 | 1,230,662 | 1,230,284 | 1,234,702 | 1,234,046 | 1,234,266 |
| 2009 | 1,201,105 | 1,199,161 | 1,192,869 | 1,189,672 | 1,185,667 | 1,188,102 |
| 2010 | 1,218,806 | 1,221,597 | 1,229,314 | 1,229,012 | 1,230,525 | .. |
| Textile, clothing and leather product manufacturing - [31X] | | | | | | |
| 2004 | 6,324 | 6,048 | 5,866 | 5,783 | 5,826 | 5,710 |
| 2005 | 5,230 | 5,222 | 5,134 | 5,105 | 4,881 | 4,906 |
| 2006 | 4,960 | 4,553 | 4,692 | 4,629 | 4,646 | 4,543 |
| 2007 | 4,280 | 4,706 | 4,488 | 4,287 | 4,177 | 4,190 |
| 2008 | 3,317 | 3,354 | 3,366 | 3,437 | 3,359 | 3,386 |
| 2009 | 3,172 | 3,043 | 2,948 | 2,856 | 2,755 | 2,705 |
| 2010 | 2,542 | 2,626 | 2,661 | 2,534 | 2,635 | .. |
| Textile and textile product mills - [31A] | | | | | | |
| 2004 | 2,556 | 2,576 | 2,610 | 2,553 | 2,611 | 2,543 |
| 2005 | 2,457 | 2,369 | 2,336 | 2,274 | 2,202 | 2,240 |
| 2006 | 2,144 | 1,989 | 2,019 | 1,912 | 1,899 | 1,893 |
| 2007 | 1,877 | 2,006 | 1,938 | 1,941 | 1,901 | 1,864 |
| 2008 | 1,563 | 1,645 | 1,615 | 1,669 | 1,645 | 1,663 |
| 2009 | 1,456 | 1,378 | 1,316 | 1,303 | 1,226 | 1,261 |
| 2010 | 1,329 | 1,350 | 1,397 | 1,346 | 1,396 | .. |
| Textile mills - [313] | | | | | | |
| 2004 | 1,409 | 1,434 | 1,455 | 1,428 | 1,444 | 1,444 |
| 2005 | 1,345 | 1,308 | 1,248 | 1,224 | 1,202 | 1,201 |
| 2006 | 1,181 | 1,052 | 1,077 | 1,011 | 1,008 | 990 |
| 2007 | 937 | 974 | 938 | 942 | 886 | 900 |
| 2008 | 662 | 769 | 739 | 778 | 775 | 780 |
| 2009 | 737 | 690 | 666 | 663 | 624 | 632 |
| 2010 | 631 | 630 | 647 | 635 | 664 | .. |
| Textile product mills - [314] | | | | | | |
| 2004 | 1,144 | 1,138 | 1,152 | 1,121 | 1,165 | 1,095 |
| 2005 | 1,110 | 1,060 | 1,086 | 1,048 | 999 | 1,037 |
| 2006 | 963 | 935 | 940 | 899 | 889 | 900 |
| 2007 | 936 | 1,026 | 995 | 993 | 1,009 | 958 |
| 2008 | 893 | 871 | 869 | 885 | 864 | 878 |
| 2009 | 716 | 685 | 647 | 638 | 600 | 626 |
| 2010 | 694 | 715 | 745 | 706 | 727 | .. |
| Clothing manufacturing - [315] | | | | | | |
| 2004 | 3,490 | 3,201 | 2,991 | 3,004 | 2,954 | 2,911 |
| 2005 | 2,560 | 2,627 | 2,602 | 2,631 | 2,473 | 2,479 |
| 2006 | 2,578 | 2,349 | 2,451 | 2,528 | 2,561 | 2,446 |
| 2007 | 2,214 | 2,489 | 2,364 | 2,144 | 2,083 | 2,130 |
| 2008 | 1,558 | 1,543 | 1,570 | 1,592 | 1,529 | 1,544 |
| 2009 | 1,520 | 1,499 | 1,466 | 1,397 | 1,365 | 1,289 |
| 2010 | 1,074 | 1,116 | 1,108 | 1,058 | 1,121 | .. |
| Leather and allied product manufacturing - [316] | | | | | | |
| 2004 | 279 | 269 | 261 | 225 | 257 | 251 |
| 2005 | 210 | 224 | 196 | 200 | 204 | 187 |
| 2006 | 234 | 212 | 220 | 191 | 190 | 205 |
| 2007 | 186 | 211 | 186 | 198 | 189 | 192 |
| 2008 | 187 | 158 | 172 | 168 | 176 | 170 |
| 2009 | 187 | 160 | 161 | 151 | 157 | 149 |
| 2010 | 130 | 150 | 145 | 121 | 111 | .. |

Table 3-8 – continued

Gross domestic product at basic prices, by industry, monthly, quarterly and annual — Textile, clothing and leather product manufacturing

| | Seasonally adjusted at annual rates | | | | | |
|--|-------------------------------------|-----------|-----------|-----------|-----------|-----------|
| | July | August | September | October | November | December |
| | millions of chained (2002) dollars | | | | | |
| All industries - [T001] | | | | | | |
| 2004 | 1,126,357 | 1,130,892 | 1,133,852 | 1,134,015 | 1,138,094 | 1,138,174 |
| 2005 | 1,159,405 | 1,164,594 | 1,165,729 | 1,167,763 | 1,175,112 | 1,181,027 |
| 2006 | 1,190,479 | 1,192,519 | 1,190,938 | 1,192,959 | 1,194,999 | 1,202,594 |
| 2007 | 1,224,991 | 1,228,677 | 1,228,786 | 1,230,767 | 1,234,638 | 1,228,997 |
| 2008 | 1,240,710 | 1,232,691 | 1,231,718 | 1,230,368 | 1,220,862 | 1,209,466 |
| 2009 | 1,189,542 | 1,188,020 | 1,194,354 | 1,198,443 | 1,206,140 | 1,211,715 |
| 2010 | .. | .. | .. | .. | .. | .. |
| Textile, clothing and leather product manufacturing - [31X] | | | | | | |
| 2004 | 5,452 | 5,405 | 5,522 | 5,355 | 5,399 | 5,361 |
| 2005 | 4,901 | 4,999 | 4,939 | 4,795 | 5,029 | 4,787 |
| 2006 | 4,406 | 4,230 | 4,219 | 4,307 | 4,210 | 4,330 |
| 2007 | 4,015 | 4,346 | 4,055 | 3,969 | 3,946 | 3,643 |
| 2008 | 3,501 | 3,197 | 3,521 | 3,310 | 3,342 | 3,374 |
| 2009 | 2,621 | 2,660 | 2,581 | 2,490 | 2,615 | 2,620 |
| 2010 | .. | .. | .. | .. | .. | .. |
| Textile and textile product mills - [31A] | | | | | | |
| 2004 | 2,435 | 2,417 | 2,522 | 2,488 | 2,384 | 2,425 |
| 2005 | 2,197 | 2,178 | 2,164 | 2,116 | 2,175 | 2,090 |
| 2006 | 1,898 | 1,940 | 1,900 | 1,932 | 1,869 | 1,934 |
| 2007 | 1,749 | 1,797 | 1,761 | 1,715 | 1,804 | 1,745 |
| 2008 | 1,640 | 1,596 | 1,701 | 1,592 | 1,572 | 1,543 |
| 2009 | 1,260 | 1,249 | 1,244 | 1,254 | 1,297 | 1,315 |
| 2010 | .. | .. | .. | .. | .. | .. |
| Textile mills - [313] | | | | | | |
| 2004 | 1,414 | 1,320 | 1,431 | 1,373 | 1,294 | 1,330 |
| 2005 | 1,173 | 1,121 | 1,156 | 1,140 | 1,178 | 1,080 |
| 2006 | 987 | 1,003 | 977 | 953 | 939 | 930 |
| 2007 | 823 | 861 | 815 | 803 | 861 | 843 |
| 2008 | 803 | 746 | 812 | 784 | 760 | 761 |
| 2009 | 645 | 635 | 615 | 593 | 630 | 635 |
| 2010 | .. | .. | .. | .. | .. | .. |
| Textile product mills - [314] | | | | | | |
| 2004 | 1,018 | 1,095 | 1,087 | 1,112 | 1,088 | 1,093 |
| 2005 | 1,021 | 1,054 | 1,007 | 973 | 995 | 1,005 |
| 2006 | 908 | 934 | 919 | 974 | 926 | 998 |
| 2007 | 920 | 931 | 940 | 906 | 938 | 897 |
| 2008 | 832 | 845 | 884 | 803 | 807 | 778 |
| 2009 | 612 | 611 | 626 | 657 | 663 | 677 |
| 2010 | .. | .. | .. | .. | .. | .. |
| Clothing manufacturing - [315] | | | | | | |
| 2004 | 2,767 | 2,742 | 2,745 | 2,615 | 2,765 | 2,688 |
| 2005 | 2,512 | 2,600 | 2,557 | 2,491 | 2,655 | 2,485 |
| 2006 | 2,349 | 2,120 | 2,167 | 2,219 | 2,195 | 2,237 |
| 2007 | 2,051 | 2,379 | 2,098 | 2,049 | 1,925 | 1,733 |
| 2008 | 1,645 | 1,447 | 1,646 | 1,552 | 1,593 | 1,647 |
| 2009 | 1,209 | 1,250 | 1,174 | 1,084 | 1,156 | 1,161 |
| 2010 | .. | .. | .. | .. | .. | .. |
| Leather and allied product manufacturing - [316] | | | | | | |
| 2004 | 246 | 243 | 251 | 249 | 248 | 246 |
| 2005 | 192 | 220 | 216 | 189 | 199 | 210 |
| 2006 | 162 | 167 | 152 | 156 | 147 | 159 |
| 2007 | 210 | 173 | 193 | 200 | 209 | 159 |
| 2008 | 205 | 146 | 166 | 160 | 170 | 177 |
| 2009 | 145 | 153 | 154 | 142 | 152 | 136 |
| 2010 | .. | .. | .. | .. | .. | .. |

Table 3-8 – continued

Gross domestic product at basic prices, by industry, monthly, quarterly and annual — Textile, clothing and leather product manufacturing

| | Seasonally adjusted at annual rates | | | | Annual |
|--|-------------------------------------|----------------|---------------|----------------|-----------|
| | First quarter | Second quarter | Third quarter | Fourth quarter | |
| millions of chained (2002) dollars | | | | | |
| All industries - [T001] | | | | | |
| 2004 | 1,111,028 | 1,121,841 | 1,130,367 | 1,136,761 | 1,124,999 |
| 2005 | 1,144,120 | 1,152,721 | 1,163,243 | 1,174,634 | 1,158,680 |
| 2006 | 1,186,716 | 1,190,122 | 1,191,312 | 1,196,851 | 1,191,250 |
| 2007 | 1,210,278 | 1,221,557 | 1,227,485 | 1,231,467 | 1,222,697 |
| 2008 | 1,231,851 | 1,234,338 | 1,235,040 | 1,220,232 | 1,230,365 |
| 2009 | 1,197,712 | 1,187,814 | 1,190,639 | 1,205,433 | 1,195,399 |
| 2010 | 1,223,239 | .. | .. | .. | .. |
| Textile, clothing and leather product manufacturing - [31X] | | | | | |
| 2004 | 6,079 | 5,773 | 5,460 | 5,372 | 5,671 |
| 2005 | 5,195 | 4,964 | 4,946 | 4,870 | 4,994 |
| 2006 | 4,735 | 4,606 | 4,285 | 4,282 | 4,477 |
| 2007 | 4,491 | 4,218 | 4,139 | 3,853 | 4,175 |
| 2008 | 3,346 | 3,394 | 3,406 | 3,342 | 3,372 |
| 2009 | 3,054 | 2,772 | 2,621 | 2,575 | 2,756 |
| 2010 | 2,610 | .. | .. | .. | .. |
| Textile and textile product mills - [31A] | | | | | |
| 2004 | 2,581 | 2,569 | 2,458 | 2,432 | 2,510 |
| 2005 | 2,387 | 2,239 | 2,180 | 2,127 | 2,233 |
| 2006 | 2,051 | 1,901 | 1,913 | 1,912 | 1,944 |
| 2007 | 1,940 | 1,902 | 1,769 | 1,755 | 1,842 |
| 2008 | 1,608 | 1,659 | 1,646 | 1,569 | 1,620 |
| 2009 | 1,383 | 1,263 | 1,251 | 1,289 | 1,297 |
| 2010 | 1,359 | .. | .. | .. | .. |
| Textile mills - [313] | | | | | |
| 2004 | 1,433 | 1,439 | 1,388 | 1,332 | 1,398 |
| 2005 | 1,300 | 1,209 | 1,150 | 1,133 | 1,198 |
| 2006 | 1,103 | 1,003 | 989 | 941 | 1,009 |
| 2007 | 950 | 909 | 833 | 836 | 882 |
| 2008 | 723 | 778 | 787 | 768 | 764 |
| 2009 | 698 | 640 | 632 | 619 | 647 |
| 2010 | 636 | .. | .. | .. | .. |
| Textile product mills - [314] | | | | | |
| 2004 | 1,145 | 1,127 | 1,067 | 1,098 | 1,109 |
| 2005 | 1,085 | 1,028 | 1,027 | 991 | 1,033 |
| 2006 | 946 | 896 | 920 | 966 | 932 |
| 2007 | 986 | 987 | 930 | 914 | 954 |
| 2008 | 878 | 876 | 854 | 796 | 851 |
| 2009 | 683 | 621 | 616 | 666 | 646 |
| 2010 | 718 | .. | .. | .. | .. |
| Clothing manufacturing - [315] | | | | | |
| 2004 | 3,227 | 2,956 | 2,751 | 2,689 | 2,906 |
| 2005 | 2,596 | 2,528 | 2,556 | 2,544 | 2,556 |
| 2006 | 2,459 | 2,512 | 2,212 | 2,217 | 2,350 |
| 2007 | 2,356 | 2,119 | 2,176 | 1,902 | 2,138 |
| 2008 | 1,557 | 1,555 | 1,579 | 1,597 | 1,572 |
| 2009 | 1,495 | 1,350 | 1,211 | 1,134 | 1,298 |
| 2010 | 1,099 | .. | .. | .. | .. |
| Leather and allied product manufacturing - [316] | | | | | |
| 2004 | 270 | 244 | 247 | 248 | 252 |
| 2005 | 210 | 197 | 209 | 199 | 204 |
| 2006 | 222 | 195 | 160 | 154 | 183 |
| 2007 | 194 | 193 | 192 | 189 | 192 |
| 2008 | 172 | 171 | 172 | 169 | 171 |
| 2009 | 169 | 152 | 151 | 143 | 154 |
| 2010 | 142 | .. | .. | .. | .. |

Table 3-9

Gross domestic product at basic prices, by industry, monthly, quarterly and annual — Wood product manufacturing

| | Seasonally adjusted at annual rates | | | | | |
|---|-------------------------------------|-----------|-----------|-----------|-----------|-----------|
| | January | February | March | April | May | June |
| | millions of chained (2002) dollars | | | | | |
| All industries - [T001] | | | | | | |
| 2004 | 1,108,553 | 1,107,497 | 1,117,035 | 1,119,574 | 1,120,374 | 1,125,574 |
| 2005 | 1,144,694 | 1,145,638 | 1,142,028 | 1,149,404 | 1,152,404 | 1,156,356 |
| 2006 | 1,184,324 | 1,185,911 | 1,189,913 | 1,190,083 | 1,190,980 | 1,189,302 |
| 2007 | 1,204,646 | 1,211,175 | 1,215,013 | 1,216,406 | 1,222,508 | 1,225,756 |
| 2008 | 1,234,608 | 1,230,662 | 1,230,284 | 1,234,702 | 1,234,046 | 1,234,266 |
| 2009 | 1,201,105 | 1,199,161 | 1,192,869 | 1,189,672 | 1,185,667 | 1,188,102 |
| 2010 | 1,218,806 | 1,221,597 | 1,229,314 | 1,229,012 | 1,230,525 | .. |
| Wood product manufacturing - [321] | | | | | | |
| 2004 | 11,793 | 11,890 | 12,683 | 12,483 | 12,416 | 12,733 |
| 2005 | 13,893 | 13,708 | 13,699 | 13,617 | 14,048 | 13,956 |
| 2006 | 14,587 | 14,084 | 14,155 | 13,879 | 13,505 | 13,321 |
| 2007 | 12,922 | 12,914 | 12,725 | 12,593 | 12,396 | 12,345 |
| 2008 | 10,886 | 10,565 | 10,358 | 10,600 | 10,498 | 10,449 |
| 2009 | 8,740 | 8,393 | 8,429 | 8,211 | 8,189 | 8,331 |
| 2010 | 9,519 | 9,638 | 9,871 | 10,047 | 10,076 | .. |
| Sawmills and wood preservation - [3211] | | | | | | |
| 2004 | 6,017 | 6,370 | 6,788 | 6,569 | 6,574 | 6,765 |
| 2005 | 7,350 | 7,423 | 7,532 | 7,348 | 7,487 | 7,621 |
| 2006 | 8,031 | 7,594 | 7,658 | 7,493 | 7,336 | 7,238 |
| 2007 | 6,747 | 6,846 | 6,664 | 6,830 | 6,739 | 6,590 |
| 2008 | 5,605 | 5,447 | 5,325 | 5,329 | 5,238 | 5,224 |
| 2009 | 4,360 | 4,166 | 4,039 | 3,883 | 4,039 | 4,036 |
| 2010 | 4,729 | 4,847 | 5,006 | 5,071 | 5,021 | .. |
| Veneer, plywood and engineered wood product manufacturing - [3212] | | | | | | |
| 2004 | 2,586 | 2,420 | 2,664 | 2,756 | 2,650 | 2,710 |
| 2005 | 3,157 | 3,067 | 3,073 | 3,128 | 3,375 | 3,300 |
| 2006 | 3,388 | 3,312 | 3,228 | 3,199 | 2,961 | 3,061 |
| 2007 | 2,942 | 2,894 | 2,827 | 2,803 | 2,721 | 2,675 |
| 2008 | 2,271 | 2,220 | 2,135 | 2,194 | 2,176 | 2,172 |
| 2009 | 1,822 | 1,862 | 1,848 | 1,790 | 1,684 | 1,768 |
| 2010 | 2,064 | 2,181 | 2,165 | 2,221 | 2,258 | .. |
| Veneer and plywood mills - [32121A] | | | | | | |
| 2004 | 769 | 750 | 855 | 810 | 810 | 804 |
| 2005 | 936 | 952 | 910 | 960 | 1,057 | 1,019 |
| 2006 | 980 | 932 | 935 | 947 | 926 | 940 |
| 2007 | 773 | 791 | 766 | 745 | 724 | 745 |
| 2008 | 715 | 692 | 699 | 672 | 670 | 645 |
| 2009 | 540 | 561 | 556 | 534 | 469 | 482 |
| 2010 | 499 | 489 | 463 | 503 | 515 | .. |
| Structural wood product manufacturing - [321215] | | | | | | |
| 2004 | 409 | 400 | 423 | 425 | 420 | 435 |
| 2005 | 414 | 426 | 419 | 412 | 423 | 448 |
| 2006 | 499 | 497 | 481 | 482 | 468 | 427 |
| 2007 | 471 | 475 | 482 | 472 | 460 | 469 |
| 2008 | 378 | 367 | 359 | 366 | 360 | 356 |
| 2009 | 275 | 262 | 259 | 263 | 248 | 281 |
| 2010 | 377 | 395 | 406 | 376 | 395 | .. |
| Particle board, fibreboard and waferboard mills - [32121B] | | | | | | |
| 2004 | 1,391 | 1,271 | 1,388 | 1,495 | 1,410 | 1,455 |
| 2005 | 1,761 | 1,663 | 1,703 | 1,725 | 1,867 | 1,803 |
| 2006 | 1,865 | 1,835 | 1,767 | 1,722 | 1,510 | 1,670 |
| 2007 | 1,636 | 1,560 | 1,500 | 1,513 | 1,464 | 1,378 |
| 2008 | 1,123 | 1,108 | 1,024 | 1,103 | 1,093 | 1,122 |
| 2009 | 979 | 1,023 | 1,018 | 971 | 945 | 970 |
| 2010 | 1,114 | 1,221 | 1,213 | 1,280 | 1,279 | .. |

Table 3-9 – continued

Gross domestic product at basic prices, by industry, monthly, quarterly and annual — Wood product manufacturing

| | Seasonally adjusted at annual rates | | | | | |
|--|-------------------------------------|----------|-------|-------|-------|-------|
| | January | February | March | April | May | June |
| | millions of chained (2002) dollars | | | | | |
| Other wood product manufacturing | | | | | | |
| - [3219] | | | | | | |
| 2004 | 3,112 | 3,123 | 3,213 | 3,071 | 3,158 | 3,230 |
| 2005 | 3,244 | 3,135 | 3,046 | 3,056 | 3,068 | 2,975 |
| 2006 | 3,156 | 3,113 | 3,189 | 3,108 | 3,112 | 2,959 |
| 2007 | 3,061 | 3,032 | 3,058 | 2,875 | 2,851 | 2,943 |
| 2008 | 2,792 | 2,693 | 2,681 | 2,812 | 2,808 | 2,783 |
| 2009 | 2,330 | 2,163 | 2,279 | 2,260 | 2,230 | 2,271 |
| 2010 | 2,488 | 2,411 | 2,497 | 2,543 | 2,567 | .. |
| Millwork - [32191] | | | | | | |
| 2004 | 2,100 | 2,102 | 2,205 | 2,062 | 2,137 | 2,203 |
| 2005 | 2,236 | 2,180 | 2,087 | 2,054 | 2,012 | 1,932 |
| 2006 | 2,119 | 2,058 | 2,110 | 2,097 | 2,061 | 1,950 |
| 2007 | 1,938 | 1,927 | 1,920 | 1,798 | 1,835 | 1,892 |
| 2008 | 1,750 | 1,689 | 1,711 | 1,779 | 1,826 | 1,798 |
| 2009 | 1,512 | 1,402 | 1,486 | 1,483 | 1,452 | 1,482 |
| 2010 | 1,617 | 1,564 | 1,655 | 1,641 | 1,673 | .. |
| Wood container and other wood product manufacturing - [3219X] | | | | | | |
| 2004 | 1,012 | 1,021 | 1,011 | 1,008 | 1,021 | 1,028 |
| 2005 | 1,015 | 964 | 963 | 1,000 | 1,047 | 1,032 |
| 2006 | 1,035 | 1,048 | 1,072 | 1,011 | 1,046 | 1,001 |
| 2007 | 1,102 | 1,085 | 1,115 | 1,054 | 1,002 | 1,036 |
| 2008 | 1,020 | 983 | 954 | 1,014 | 971 | 972 |
| 2009 | 808 | 752 | 785 | 770 | 769 | 781 |
| 2010 | 860 | 837 | 837 | 890 | 884 | .. |

Table 3-9 – continued

Gross domestic product at basic prices, by industry, monthly, quarterly and annual — Wood product manufacturing

| | Seasonally adjusted at annual rates | | | | | |
|---|-------------------------------------|-----------|-----------|-----------|-----------|-----------|
| | July | August | September | October | November | December |
| | millions of chained (2002) dollars | | | | | |
| All industries - [T001] | | | | | | |
| 2004 | 1,126,357 | 1,130,892 | 1,133,852 | 1,134,015 | 1,138,094 | 1,138,174 |
| 2005 | 1,159,405 | 1,164,594 | 1,165,729 | 1,167,763 | 1,175,112 | 1,181,027 |
| 2006 | 1,190,479 | 1,192,519 | 1,190,938 | 1,192,959 | 1,194,999 | 1,202,594 |
| 2007 | 1,224,991 | 1,228,677 | 1,228,786 | 1,230,767 | 1,234,638 | 1,228,997 |
| 2008 | 1,240,710 | 1,232,691 | 1,231,718 | 1,230,368 | 1,220,862 | 1,209,466 |
| 2009 | 1,189,542 | 1,188,020 | 1,194,354 | 1,198,443 | 1,206,140 | 1,211,715 |
| 2010 | .. | .. | .. | .. | .. | .. |
| Wood product manufacturing - [321] | | | | | | |
| 2004 | 12,883 | 12,959 | 12,998 | 13,554 | 13,413 | 13,662 |
| 2005 | 13,547 | 13,735 | 13,320 | 13,147 | 13,666 | 13,991 |
| 2006 | 13,362 | 13,297 | 13,279 | 12,923 | 12,743 | 13,009 |
| 2007 | 11,993 | 11,967 | 11,664 | 11,522 | 11,543 | 10,968 |
| 2008 | 10,516 | 10,007 | 10,010 | 9,875 | 9,669 | 9,075 |
| 2009 | 8,475 | 8,539 | 8,853 | 8,730 | 9,059 | 9,290 |
| 2010 | .. | .. | .. | .. | .. | .. |
| Sawmills and wood preservation - [3211] | | | | | | |
| 2004 | 6,763 | 6,822 | 6,913 | 7,011 | 7,109 | 7,466 |
| 2005 | 7,607 | 7,764 | 7,607 | 7,421 | 7,604 | 7,728 |
| 2006 | 7,140 | 7,099 | 6,905 | 6,774 | 6,737 | 6,766 |
| 2007 | 6,412 | 6,195 | 6,097 | 5,911 | 5,856 | 5,665 |
| 2008 | 5,132 | 5,027 | 4,925 | 4,819 | 4,806 | 4,482 |
| 2009 | 4,126 | 4,265 | 4,443 | 4,380 | 4,522 | 4,726 |
| 2010 | .. | .. | .. | .. | .. | .. |
| Veneer, plywood and engineered wood product manufacturing - [3212] | | | | | | |
| 2004 | 2,863 | 2,869 | 2,806 | 3,046 | 3,030 | 2,971 |
| 2005 | 3,063 | 3,162 | 2,934 | 2,849 | 3,109 | 3,186 |
| 2006 | 3,130 | 3,007 | 3,122 | 3,002 | 2,891 | 3,044 |
| 2007 | 2,569 | 2,668 | 2,604 | 2,521 | 2,476 | 2,325 |
| 2008 | 2,150 | 2,044 | 2,052 | 2,006 | 2,000 | 1,670 |
| 2009 | 1,804 | 1,812 | 1,835 | 1,840 | 1,908 | 1,942 |
| 2010 | .. | .. | .. | .. | .. | .. |
| Veneer and plywood mills - [32121A] | | | | | | |
| 2004 | 840 | 829 | 859 | 874 | 898 | 912 |
| 2005 | 935 | 967 | 982 | 955 | 1,006 | 950 |
| 2006 | 986 | 934 | 878 | 855 | 795 | 813 |
| 2007 | 703 | 710 | 707 | 715 | 751 | 691 |
| 2008 | 648 | 646 | 720 | 649 | 620 | 610 |
| 2009 | 485 | 461 | 480 | 482 | 485 | 487 |
| 2010 | .. | .. | .. | .. | .. | .. |
| Structural wood product manufacturing - [321215] | | | | | | |
| 2004 | 403 | 464 | 426 | 418 | 424 | 416 |
| 2005 | 434 | 436 | 463 | 420 | 466 | 472 |
| 2006 | 429 | 438 | 443 | 428 | 428 | 464 |
| 2007 | 482 | 466 | 444 | 439 | 423 | 409 |
| 2008 | 343 | 333 | 323 | 323 | 309 | 295 |
| 2009 | 284 | 293 | 305 | 307 | 322 | 329 |
| 2010 | .. | .. | .. | .. | .. | .. |
| Particle board, fibreboard and waferboard mills - [32121B] | | | | | | |
| 2004 | 1,580 | 1,554 | 1,503 | 1,698 | 1,667 | 1,614 |
| 2005 | 1,665 | 1,729 | 1,498 | 1,480 | 1,631 | 1,731 |
| 2006 | 1,696 | 1,601 | 1,770 | 1,689 | 1,628 | 1,717 |
| 2007 | 1,286 | 1,411 | 1,382 | 1,291 | 1,234 | 1,153 |
| 2008 | 1,117 | 1,019 | 972 | 993 | 1,038 | 715 |
| 2009 | 999 | 1,017 | 1,003 | 1,004 | 1,049 | 1,074 |
| 2010 | .. | .. | .. | .. | .. | .. |

Table 3-9 – continued

Gross domestic product at basic prices, by industry, monthly, quarterly and annual — Wood product manufacturing

| | Seasonally adjusted at annual rates | | | | | |
|--|-------------------------------------|--------|-----------|---------|----------|----------|
| | July | August | September | October | November | December |
| millions of chained (2002) dollars | | | | | | |
| Other wood product manufacturing | | | | | | |
| - [3219] | | | | | | |
| 2004 | 3,165 | 3,190 | 3,247 | 3,408 | 3,189 | 3,211 |
| 2005 | 2,888 | 2,831 | 2,830 | 2,909 | 2,944 | 3,050 |
| 2006 | 2,996 | 3,068 | 3,086 | 2,997 | 2,974 | 3,034 |
| 2007 | 2,876 | 2,915 | 2,801 | 2,878 | 2,963 | 2,774 |
| 2008 | 2,907 | 2,677 | 2,738 | 2,740 | 2,600 | 2,620 |
| 2009 | 2,294 | 2,248 | 2,352 | 2,295 | 2,398 | 2,414 |
| 2010 | .. | .. | .. | .. | .. | .. |
| Millwork - [32191] | | | | | | |
| 2004 | 2,137 | 2,077 | 2,236 | 2,438 | 2,222 | 2,205 |
| 2005 | 1,916 | 1,841 | 1,832 | 1,856 | 1,908 | 1,977 |
| 2006 | 1,962 | 2,031 | 2,017 | 1,954 | 1,945 | 1,922 |
| 2007 | 1,847 | 1,845 | 1,780 | 1,858 | 1,904 | 1,761 |
| 2008 | 1,895 | 1,707 | 1,777 | 1,743 | 1,653 | 1,706 |
| 2009 | 1,491 | 1,503 | 1,525 | 1,516 | 1,591 | 1,550 |
| 2010 | .. | .. | .. | .. | .. | .. |
| Wood container and other wood product manufacturing - [3219X] | | | | | | |
| 2004 | 1,027 | 1,103 | 1,015 | 981 | 972 | 1,006 |
| 2005 | 967 | 979 | 985 | 1,037 | 1,023 | 1,060 |
| 2006 | 1,024 | 1,031 | 1,059 | 1,032 | 1,018 | 1,091 |
| 2007 | 1,013 | 1,050 | 1,004 | 1,006 | 1,043 | 995 |
| 2008 | 1,001 | 954 | 949 | 980 | 930 | 903 |
| 2009 | 794 | 742 | 817 | 774 | 803 | 851 |
| 2010 | .. | .. | .. | .. | .. | .. |

Table 3-9 – continued

Gross domestic product at basic prices, by industry, monthly, quarterly and annual — Wood product manufacturing

| | Seasonally adjusted at annual rates | | | | Annual |
|---|-------------------------------------|----------------|---------------|----------------|-----------|
| | First quarter | Second quarter | Third quarter | Fourth quarter | |
| | millions of chained (2002) dollars | | | | |
| All industries - [T001] | | | | | |
| 2004 | 1,111,028 | 1,121,841 | 1,130,367 | 1,136,761 | 1,124,999 |
| 2005 | 1,144,120 | 1,152,721 | 1,163,243 | 1,174,634 | 1,158,680 |
| 2006 | 1,186,716 | 1,190,122 | 1,191,312 | 1,196,851 | 1,191,250 |
| 2007 | 1,210,278 | 1,221,557 | 1,227,485 | 1,231,467 | 1,222,697 |
| 2008 | 1,231,851 | 1,234,338 | 1,235,040 | 1,220,232 | 1,230,365 |
| 2009 | 1,197,712 | 1,187,814 | 1,190,639 | 1,205,433 | 1,195,399 |
| 2010 | 1,223,239 | .. | .. | .. | .. |
| Wood product manufacturing - [321] | | | | | |
| 2004 | 12,122 | 12,544 | 12,947 | 13,543 | 12,789 |
| 2005 | 13,767 | 13,874 | 13,534 | 13,601 | 13,694 |
| 2006 | 14,275 | 13,568 | 13,313 | 12,892 | 13,512 |
| 2007 | 12,854 | 12,445 | 11,875 | 11,344 | 12,129 |
| 2008 | 10,603 | 10,516 | 10,178 | 9,540 | 10,209 |
| 2009 | 8,521 | 8,244 | 8,622 | 9,026 | 8,603 |
| 2010 | 9,676 | .. | .. | .. | .. |
| Sawmills and wood preservation - [3211] | | | | | |
| 2004 | 6,392 | 6,636 | 6,833 | 7,195 | 6,764 |
| 2005 | 7,435 | 7,485 | 7,659 | 7,584 | 7,541 |
| 2006 | 7,761 | 7,356 | 7,048 | 6,759 | 7,231 |
| 2007 | 6,752 | 6,720 | 6,235 | 5,811 | 6,379 |
| 2008 | 5,459 | 5,264 | 5,028 | 4,702 | 5,113 |
| 2009 | 4,188 | 3,986 | 4,278 | 4,543 | 4,249 |
| 2010 | 4,861 | .. | .. | .. | .. |
| Veneer, plywood and engineered wood product manufacturing - [3212] | | | | | |
| 2004 | 2,557 | 2,705 | 2,846 | 3,016 | 2,781 |
| 2005 | 3,099 | 3,268 | 3,053 | 3,048 | 3,117 |
| 2006 | 3,309 | 3,074 | 3,086 | 2,979 | 3,112 |
| 2007 | 2,888 | 2,733 | 2,614 | 2,441 | 2,669 |
| 2008 | 2,209 | 2,181 | 2,082 | 1,892 | 2,091 |
| 2009 | 1,844 | 1,747 | 1,817 | 1,897 | 1,826 |
| 2010 | 2,137 | .. | .. | .. | .. |
| Veneer and plywood mills - [32121A] | | | | | |
| 2004 | 791 | 808 | 843 | 895 | 834 |
| 2005 | 933 | 1,012 | 961 | 970 | 969 |
| 2006 | 949 | 938 | 933 | 821 | 910 |
| 2007 | 777 | 738 | 707 | 719 | 735 |
| 2008 | 702 | 662 | 671 | 626 | 666 |
| 2009 | 552 | 495 | 475 | 485 | 502 |
| 2010 | 484 | .. | .. | .. | .. |
| Structural wood product manufacturing - [321215] | | | | | |
| 2004 | 411 | 427 | 431 | 419 | 422 |
| 2005 | 420 | 428 | 444 | 453 | 436 |
| 2006 | 492 | 459 | 437 | 440 | 457 |
| 2007 | 476 | 467 | 464 | 424 | 458 |
| 2008 | 368 | 361 | 333 | 309 | 343 |
| 2009 | 265 | 264 | 294 | 319 | 286 |
| 2010 | 393 | .. | .. | .. | .. |
| Particle board, fibreboard and waferboard mills - [32121B] | | | | | |
| 2004 | 1,350 | 1,453 | 1,546 | 1,660 | 1,502 |
| 2005 | 1,709 | 1,798 | 1,631 | 1,614 | 1,688 |
| 2006 | 1,822 | 1,634 | 1,689 | 1,678 | 1,706 |
| 2007 | 1,565 | 1,452 | 1,360 | 1,226 | 1,401 |
| 2008 | 1,085 | 1,106 | 1,036 | 915 | 1,036 |
| 2009 | 1,007 | 962 | 1,006 | 1,042 | 1,004 |
| 2010 | 1,183 | .. | .. | .. | .. |

Table 3-9 – continued

Gross domestic product at basic prices, by industry, monthly, quarterly and annual — Wood product manufacturing

| | Seasonally adjusted at annual rates | | | | Annual |
|--|-------------------------------------|----------------|---------------|----------------|--------|
| | First quarter | Second quarter | Third quarter | Fourth quarter | |
| | millions of chained (2002) dollars | | | | |
| Other wood product manufacturing - [3219] | | | | | |
| 2004 | 3,149 | 3,153 | 3,201 | 3,269 | 3,193 |
| 2005 | 3,142 | 3,033 | 2,850 | 2,968 | 2,998 |
| 2006 | 3,153 | 3,060 | 3,050 | 3,002 | 3,066 |
| 2007 | 3,050 | 2,890 | 2,864 | 2,872 | 2,919 |
| 2008 | 2,722 | 2,801 | 2,774 | 2,653 | 2,738 |
| 2009 | 2,257 | 2,254 | 2,298 | 2,369 | 2,294 |
| 2010 | 2,465 | .. | .. | .. | .. |
| Millwork - [32191] | | | | | |
| 2004 | 2,136 | 2,134 | 2,150 | 2,288 | 2,177 |
| 2005 | 2,168 | 1,999 | 1,863 | 1,914 | 1,986 |
| 2006 | 2,096 | 2,036 | 2,003 | 1,940 | 2,019 |
| 2007 | 1,928 | 1,842 | 1,824 | 1,841 | 1,859 |
| 2008 | 1,717 | 1,801 | 1,793 | 1,701 | 1,753 |
| 2009 | 1,467 | 1,472 | 1,506 | 1,552 | 1,499 |
| 2010 | 1,612 | .. | .. | .. | .. |
| Wood container and other wood product manufacturing - [3219X] | | | | | |
| 2004 | 1,015 | 1,019 | 1,048 | 986 | 1,017 |
| 2005 | 981 | 1,026 | 977 | 1,040 | 1,006 |
| 2006 | 1,052 | 1,019 | 1,038 | 1,047 | 1,039 |
| 2007 | 1,101 | 1,031 | 1,022 | 1,015 | 1,042 |
| 2008 | 986 | 986 | 968 | 938 | 969 |
| 2009 | 782 | 773 | 784 | 809 | 787 |
| 2010 | 845 | .. | .. | .. | .. |

Table 3-10
Gross domestic product at basic prices, by industry, monthly, quarterly and annual — Paper manufacturing

| | Seasonally adjusted at annual rates | | | | | |
|--|-------------------------------------|-----------|-----------|-----------|-----------|-----------|
| | January | February | March | April | May | June |
| | millions of chained (2002) dollars | | | | | |
| All industries - [T001] | | | | | | |
| 2004 | 1,108,553 | 1,107,497 | 1,117,035 | 1,119,574 | 1,120,374 | 1,125,574 |
| 2005 | 1,144,694 | 1,145,638 | 1,142,028 | 1,149,404 | 1,152,404 | 1,156,356 |
| 2006 | 1,184,324 | 1,185,911 | 1,189,913 | 1,190,083 | 1,190,980 | 1,189,302 |
| 2007 | 1,204,646 | 1,211,175 | 1,215,013 | 1,216,406 | 1,222,508 | 1,225,756 |
| 2008 | 1,234,608 | 1,230,662 | 1,230,284 | 1,234,702 | 1,234,046 | 1,234,266 |
| 2009 | 1,201,105 | 1,199,161 | 1,192,869 | 1,189,672 | 1,185,667 | 1,188,102 |
| 2010 | 1,218,806 | 1,221,597 | 1,229,314 | 1,229,012 | 1,230,525 | .. |
| Paper manufacturing - [322] | | | | | | |
| 2004 | 11,444 | 11,817 | 12,046 | 11,822 | 11,932 | 12,161 |
| 2005 | 12,174 | 12,250 | 12,252 | 12,147 | 12,252 | 12,208 |
| 2006 | 11,576 | 11,385 | 11,257 | 11,219 | 11,156 | 11,039 |
| 2007 | 10,876 | 10,732 | 10,726 | 10,718 | 10,595 | 10,608 |
| 2008 | 10,137 | 9,975 | 9,944 | 9,933 | 9,828 | 9,758 |
| 2009 | 8,504 | 8,718 | 8,294 | 7,998 | 8,130 | 8,205 |
| 2010 | 8,484 | 8,499 | 8,536 | 8,528 | 8,468 | .. |
| Pulp, paper and paperboard mills - [3221] | | | | | | |
| 2004 | 7,915 | 8,055 | 8,158 | 8,038 | 8,195 | 8,344 |
| 2005 | 8,567 | 8,612 | 8,629 | 8,567 | 8,624 | 8,534 |
| 2006 | 8,110 | 7,963 | 7,833 | 7,858 | 7,769 | 7,719 |
| 2007 | 7,642 | 7,554 | 7,627 | 7,588 | 7,485 | 7,456 |
| 2008 | 7,074 | 6,943 | 6,916 | 6,931 | 6,872 | 6,794 |
| 2009 | 5,695 | 5,843 | 5,470 | 5,154 | 5,303 | 5,352 |
| 2010 | 5,530 | 5,671 | 5,592 | 5,553 | 5,491 | .. |
| Pulp mills - [32211] | | | | | | |
| 2004 | 1,669 | 1,758 | 1,775 | 1,824 | 1,861 | 1,864 |
| 2005 | 1,838 | 1,854 | 1,852 | 1,823 | 1,864 | 1,837 |
| 2006 | 1,784 | 1,785 | 1,747 | 1,737 | 1,688 | 1,688 |
| 2007 | 1,673 | 1,610 | 1,661 | 1,642 | 1,625 | 1,628 |
| 2008 | 1,589 | 1,564 | 1,564 | 1,554 | 1,541 | 1,507 |
| 2009 | 1,263 | 1,333 | 1,202 | 1,162 | 1,207 | 1,257 |
| 2010 | 1,328 | 1,344 | 1,373 | 1,345 | 1,306 | .. |
| Paper mills - [32212] | | | | | | |
| 2004 | 5,461 | 5,473 | 5,558 | 5,400 | 5,474 | 5,641 |
| 2005 | 5,870 | 5,915 | 5,926 | 5,903 | 5,943 | 5,876 |
| 2006 | 5,545 | 5,399 | 5,302 | 5,341 | 5,286 | 5,235 |
| 2007 | 5,198 | 5,161 | 5,183 | 5,163 | 5,096 | 5,059 |
| 2008 | 4,709 | 4,614 | 4,620 | 4,629 | 4,583 | 4,566 |
| 2009 | 3,852 | 3,910 | 3,735 | 3,422 | 3,527 | 3,489 |
| 2010 | 3,570 | 3,694 | 3,579 | 3,574 | 3,561 | .. |
| Paper (except newsprint) mills - [322121] | | | | | | |
| 2004 | 2,712 | 2,735 | 2,838 | 2,672 | 2,806 | 2,863 |
| 2005 | 2,902 | 2,915 | 2,873 | 2,849 | 2,873 | 2,818 |
| 2006 | 2,586 | 2,444 | 2,476 | 2,469 | 2,446 | 2,410 |
| 2007 | 2,429 | 2,414 | 2,466 | 2,450 | 2,390 | 2,376 |
| 2008 | 2,301 | 2,239 | 2,228 | 2,202 | 2,198 | 2,198 |
| 2009 | 1,915 | 1,986 | 1,879 | 1,764 | 1,860 | 1,841 |
| 2010 | 1,778 | 1,808 | 1,723 | 1,750 | 1,706 | .. |
| Newsprint mills - [322122] | | | | | | |
| 2004 | 2,708 | 2,697 | 2,680 | 2,690 | 2,629 | 2,738 |
| 2005 | 2,933 | 2,963 | 3,008 | 3,006 | 3,021 | 3,007 |
| 2006 | 2,899 | 2,881 | 2,769 | 2,810 | 2,779 | 2,762 |
| 2007 | 2,713 | 2,693 | 2,671 | 2,665 | 2,654 | 2,631 |
| 2008 | 2,378 | 2,342 | 2,356 | 2,386 | 2,347 | 2,332 |
| 2009 | 1,919 | 1,914 | 1,843 | 1,655 | 1,672 | 1,653 |
| 2010 | 1,776 | 1,863 | 1,828 | 1,802 | 1,826 | .. |

Table 3-10 – continued

Gross domestic product at basic prices, by industry, monthly, quarterly and annual — Paper manufacturing

| | Seasonally adjusted at annual rates | | | | | |
|---|-------------------------------------|----------|-------|-------|-------|-------|
| | January | February | March | April | May | June |
| millions of chained (2002) dollars | | | | | | |
| Paperboard mills - [32213] | | | | | | |
| 2004 | 810 | 830 | 832 | 799 | 842 | 832 |
| 2005 | 874 | 858 | 865 | 857 | 828 | 832 |
| 2006 | 787 | 781 | 786 | 784 | 802 | 801 |
| 2007 | 776 | 794 | 789 | 791 | 771 | 774 |
| 2008 | 774 | 762 | 730 | 746 | 746 | 723 |
| 2009 | 582 | 598 | 537 | 568 | 565 | 596 |
| 2010 | 618 | 622 | 622 | 618 | 612 | .. |
| Converted paper product manufacturing - [3222] | | | | | | |
| 2004 | 3,547 | 3,761 | 3,879 | 3,782 | 3,747 | 3,827 |
| 2005 | 3,655 | 3,685 | 3,674 | 3,633 | 3,677 | 3,711 |
| 2006 | 3,506 | 3,459 | 3,454 | 3,400 | 3,418 | 3,357 |
| 2007 | 3,276 | 3,221 | 3,156 | 3,180 | 3,157 | 3,194 |
| 2008 | 3,093 | 3,059 | 3,054 | 3,033 | 2,988 | 2,991 |
| 2009 | 2,795 | 2,862 | 2,796 | 2,798 | 2,791 | 2,817 |
| 2010 | 2,915 | 2,811 | 2,910 | 2,935 | 2,933 | .. |
| Paperboard container manufacturing - [32221] | | | | | | |
| 2004 | 1,615 | 1,725 | 1,788 | 1,748 | 1,774 | 1,795 |
| 2005 | 1,740 | 1,688 | 1,662 | 1,631 | 1,644 | 1,632 |
| 2006 | 1,643 | 1,594 | 1,628 | 1,625 | 1,629 | 1,613 |
| 2007 | 1,558 | 1,586 | 1,532 | 1,545 | 1,515 | 1,586 |
| 2008 | 1,481 | 1,445 | 1,424 | 1,382 | 1,396 | 1,379 |
| 2009 | 1,295 | 1,331 | 1,290 | 1,305 | 1,290 | 1,309 |
| 2010 | 1,470 | 1,381 | 1,450 | 1,449 | 1,447 | .. |
| Paper bag and coated and treated paper manufacturing - [32222] | | | | | | |
| 2004 | 988 | 1,061 | 1,114 | 1,077 | 1,075 | 1,105 |
| 2005 | 1,089 | 1,097 | 1,131 | 1,129 | 1,158 | 1,177 |
| 2006 | 977 | 1,017 | 962 | 939 | 921 | 907 |
| 2007 | 892 | 842 | 858 | 874 | 871 | 849 |
| 2008 | 824 | 817 | 819 | 818 | 792 | 810 |
| 2009 | 735 | 749 | 734 | 738 | 755 | 760 |
| 2010 | 703 | 720 | 745 | 780 | 748 | .. |
| Stationery and other converted paper product manufacturing - [3222X] | | | | | | |
| 2004 | 957 | 983 | 984 | 960 | 896 | 925 |
| 2005 | 817 | 901 | 876 | 870 | 868 | 898 |
| 2006 | 895 | 851 | 870 | 839 | 878 | 842 |
| 2007 | 832 | 797 | 766 | 760 | 773 | 757 |
| 2008 | 798 | 809 | 826 | 854 | 817 | 819 |
| 2009 | 783 | 800 | 792 | 772 | 760 | 762 |
| 2010 | 752 | 716 | 718 | 706 | 745 | .. |

Table 3-10 – continued

Gross domestic product at basic prices, by industry, monthly, quarterly and annual — Paper manufacturing

| | Seasonally adjusted at annual rates | | | | | |
|--|-------------------------------------|-----------|-----------|-----------|-----------|-----------|
| | July | August | September | October | November | December |
| | millions of chained (2002) dollars | | | | | |
| All industries - [T001] | | | | | | |
| 2004 | 1,126,357 | 1,130,892 | 1,133,852 | 1,134,015 | 1,138,094 | 1,138,174 |
| 2005 | 1,159,405 | 1,164,594 | 1,165,729 | 1,167,763 | 1,175,112 | 1,181,027 |
| 2006 | 1,190,479 | 1,192,519 | 1,190,938 | 1,192,959 | 1,194,999 | 1,202,594 |
| 2007 | 1,224,991 | 1,228,677 | 1,228,786 | 1,230,767 | 1,234,638 | 1,228,997 |
| 2008 | 1,240,710 | 1,232,691 | 1,231,718 | 1,230,368 | 1,220,862 | 1,209,466 |
| 2009 | 1,189,542 | 1,188,020 | 1,194,354 | 1,198,443 | 1,206,140 | 1,211,715 |
| 2010 | .. | .. | .. | .. | .. | .. |
| Paper manufacturing - [322] | | | | | | |
| 2004 | 12,140 | 12,086 | 12,194 | 12,302 | 12,239 | 12,322 |
| 2005 | 12,096 | 12,065 | 12,034 | 12,151 | 11,862 | 11,888 |
| 2006 | 10,953 | 10,979 | 10,926 | 10,860 | 10,809 | 10,849 |
| 2007 | 10,477 | 10,512 | 9,934 | 10,037 | 10,398 | 10,152 |
| 2008 | 9,846 | 9,554 | 9,685 | 9,304 | 9,055 | 8,821 |
| 2009 | 8,119 | 8,012 | 8,145 | 8,348 | 8,369 | 8,459 |
| 2010 | .. | .. | .. | .. | .. | .. |
| Pulp, paper and paperboard mills - [3221] | | | | | | |
| 2004 | 8,379 | 8,350 | 8,535 | 8,586 | 8,528 | 8,577 |
| 2005 | 8,487 | 8,430 | 8,411 | 8,571 | 8,380 | 8,260 |
| 2006 | 7,652 | 7,666 | 7,700 | 7,620 | 7,597 | 7,643 |
| 2007 | 7,410 | 7,394 | 6,946 | 6,961 | 7,277 | 7,112 |
| 2008 | 6,754 | 6,651 | 6,676 | 6,367 | 6,154 | 5,962 |
| 2009 | 5,232 | 5,174 | 5,239 | 5,394 | 5,394 | 5,453 |
| 2010 | .. | .. | .. | .. | .. | .. |
| Pulp mills - [32211] | | | | | | |
| 2004 | 1,868 | 1,887 | 1,874 | 1,870 | 1,875 | 1,881 |
| 2005 | 1,822 | 1,780 | 1,767 | 1,789 | 1,754 | 1,763 |
| 2006 | 1,681 | 1,696 | 1,715 | 1,705 | 1,695 | 1,683 |
| 2007 | 1,613 | 1,611 | 1,587 | 1,543 | 1,656 | 1,604 |
| 2008 | 1,496 | 1,452 | 1,460 | 1,379 | 1,325 | 1,246 |
| 2009 | 1,220 | 1,219 | 1,249 | 1,263 | 1,279 | 1,308 |
| 2010 | .. | .. | .. | .. | .. | .. |
| Paper mills - [32212] | | | | | | |
| 2004 | 5,649 | 5,583 | 5,784 | 5,847 | 5,802 | 5,816 |
| 2005 | 5,865 | 5,876 | 5,888 | 5,981 | 5,860 | 5,729 |
| 2006 | 5,181 | 5,167 | 5,182 | 5,127 | 5,115 | 5,168 |
| 2007 | 5,036 | 5,042 | 4,607 | 4,665 | 4,847 | 4,743 |
| 2008 | 4,537 | 4,489 | 4,506 | 4,326 | 4,201 | 4,132 |
| 2009 | 3,431 | 3,343 | 3,395 | 3,576 | 3,506 | 3,533 |
| 2010 | .. | .. | .. | .. | .. | .. |
| Paper (except newsprint) mills - [322121] | | | | | | |
| 2004 | 2,862 | 2,853 | 2,919 | 2,858 | 2,861 | 2,849 |
| 2005 | 2,769 | 2,771 | 2,799 | 2,887 | 2,818 | 2,733 |
| 2006 | 2,416 | 2,408 | 2,398 | 2,409 | 2,365 | 2,393 |
| 2007 | 2,401 | 2,367 | 2,321 | 2,182 | 2,329 | 2,293 |
| 2008 | 2,115 | 2,112 | 2,149 | 2,007 | 1,963 | 1,875 |
| 2009 | 1,827 | 1,846 | 1,845 | 1,945 | 1,837 | 1,803 |
| 2010 | .. | .. | .. | .. | .. | .. |
| Newsprint mills - [322122] | | | | | | |
| 2004 | 2,749 | 2,693 | 2,823 | 2,950 | 2,900 | 2,923 |
| 2005 | 3,037 | 3,047 | 3,031 | 3,041 | 2,989 | 2,941 |
| 2006 | 2,709 | 2,703 | 2,724 | 2,666 | 2,690 | 2,715 |
| 2007 | 2,591 | 2,623 | 2,270 | 2,433 | 2,480 | 2,414 |
| 2008 | 2,373 | 2,332 | 2,318 | 2,270 | 2,193 | 2,202 |
| 2009 | 1,612 | 1,518 | 1,566 | 1,646 | 1,671 | 1,722 |
| 2010 | .. | .. | .. | .. | .. | .. |

Table 3-10 – continued

Gross domestic product at basic prices, by industry, monthly, quarterly and annual — Paper manufacturing

| | Seasonally adjusted at annual rates | | | | | |
|---|-------------------------------------|--------|-----------|---------|----------|----------|
| | July | August | September | October | November | December |
| millions of chained (2002) dollars | | | | | | |
| Paperboard mills - [32213] | | | | | | |
| 2004 | 853 | 860 | 876 | 871 | 847 | 877 |
| 2005 | 811 | 788 | 772 | 819 | 781 | 779 |
| 2006 | 793 | 806 | 805 | 788 | 789 | 796 |
| 2007 | 767 | 748 | 747 | 753 | 769 | 762 |
| 2008 | 723 | 713 | 713 | 669 | 636 | 598 |
| 2009 | 572 | 601 | 583 | 548 | 597 | 599 |
| 2010 | .. | .. | .. | .. | .. | .. |
| Converted paper product manufacturing - [3222] | | | | | | |
| 2004 | 3,781 | 3,756 | 3,698 | 3,751 | 3,744 | 3,776 |
| 2005 | 3,653 | 3,672 | 3,660 | 3,634 | 3,538 | 3,656 |
| 2006 | 3,336 | 3,347 | 3,271 | 3,280 | 3,253 | 3,251 |
| 2007 | 3,115 | 3,160 | 3,021 | 3,100 | 3,156 | 3,075 |
| 2008 | 3,103 | 2,930 | 3,025 | 2,944 | 2,902 | 2,854 |
| 2009 | 2,841 | 2,793 | 2,857 | 2,908 | 2,927 | 2,958 |
| 2010 | .. | .. | .. | .. | .. | .. |
| Paperboard container manufacturing - [32221] | | | | | | |
| 2004 | 1,757 | 1,761 | 1,721 | 1,762 | 1,769 | 1,797 |
| 2005 | 1,632 | 1,665 | 1,631 | 1,634 | 1,569 | 1,601 |
| 2006 | 1,583 | 1,582 | 1,549 | 1,554 | 1,552 | 1,552 |
| 2007 | 1,525 | 1,562 | 1,448 | 1,525 | 1,566 | 1,525 |
| 2008 | 1,412 | 1,344 | 1,434 | 1,373 | 1,331 | 1,321 |
| 2009 | 1,325 | 1,305 | 1,344 | 1,410 | 1,438 | 1,491 |
| 2010 | .. | .. | .. | .. | .. | .. |
| Paper bag and coated and treated paper manufacturing - [32222] | | | | | | |
| 2004 | 1,117 | 1,131 | 1,115 | 1,103 | 1,108 | 1,087 |
| 2005 | 1,133 | 1,109 | 1,106 | 1,076 | 1,051 | 1,112 |
| 2006 | 903 | 931 | 911 | 920 | 903 | 905 |
| 2007 | 845 | 837 | 838 | 832 | 824 | 780 |
| 2008 | 864 | 793 | 779 | 754 | 766 | 746 |
| 2009 | 769 | 753 | 760 | 755 | 746 | 733 |
| 2010 | .. | .. | .. | .. | .. | .. |
| Stationery and other converted paper product manufacturing - [3222X] | | | | | | |
| 2004 | 902 | 858 | 855 | 881 | 859 | 883 |
| 2005 | 885 | 897 | 927 | 929 | 924 | 948 |
| 2006 | 860 | 839 | 815 | 808 | 801 | 794 |
| 2007 | 743 | 760 | 735 | 741 | 768 | 776 |
| 2008 | 842 | 810 | 829 | 839 | 825 | 808 |
| 2009 | 759 | 747 | 766 | 752 | 752 | 739 |
| 2010 | .. | .. | .. | .. | .. | .. |

Table 3-10 – continued

Gross domestic product at basic prices, by industry, monthly, quarterly and annual — Paper manufacturing

| | Seasonally adjusted at annual rates | | | | Annual |
|--|-------------------------------------|----------------|---------------|----------------|-----------|
| | First quarter | Second quarter | Third quarter | Fourth quarter | |
| millions of chained (2002) dollars | | | | | |
| All industries - [T001] | | | | | |
| 2004 | 1,111,028 | 1,121,841 | 1,130,367 | 1,136,761 | 1,124,999 |
| 2005 | 1,144,120 | 1,152,721 | 1,163,243 | 1,174,634 | 1,158,680 |
| 2006 | 1,186,716 | 1,190,122 | 1,191,312 | 1,196,851 | 1,191,250 |
| 2007 | 1,210,278 | 1,221,557 | 1,227,485 | 1,231,467 | 1,222,697 |
| 2008 | 1,231,851 | 1,234,338 | 1,235,040 | 1,220,232 | 1,230,365 |
| 2009 | 1,197,712 | 1,187,814 | 1,190,639 | 1,205,433 | 1,195,399 |
| 2010 | 1,223,239 | .. | .. | .. | .. |
| Paper manufacturing - [322] | | | | | |
| 2004 | 11,769 | 11,972 | 12,140 | 12,288 | 12,042 |
| 2005 | 12,225 | 12,202 | 12,065 | 11,967 | 12,115 |
| 2006 | 11,406 | 11,138 | 10,953 | 10,839 | 11,084 |
| 2007 | 10,778 | 10,640 | 10,308 | 10,196 | 10,480 |
| 2008 | 10,019 | 9,840 | 9,695 | 9,060 | 9,653 |
| 2009 | 8,505 | 8,111 | 8,092 | 8,392 | 8,275 |
| 2010 | 8,506 | .. | .. | .. | .. |
| Pulp, paper and paperboard mills - [3221] | | | | | |
| 2004 | 8,043 | 8,192 | 8,421 | 8,564 | 8,305 |
| 2005 | 8,603 | 8,575 | 8,443 | 8,404 | 8,506 |
| 2006 | 7,969 | 7,782 | 7,673 | 7,620 | 7,761 |
| 2007 | 7,608 | 7,510 | 7,250 | 7,117 | 7,371 |
| 2008 | 6,978 | 6,866 | 6,694 | 6,161 | 6,674 |
| 2009 | 5,669 | 5,270 | 5,215 | 5,414 | 5,392 |
| 2010 | 5,598 | .. | .. | .. | .. |
| Pulp mills - [32211] | | | | | |
| 2004 | 1,734 | 1,850 | 1,876 | 1,875 | 1,834 |
| 2005 | 1,848 | 1,841 | 1,790 | 1,769 | 1,812 |
| 2006 | 1,772 | 1,704 | 1,697 | 1,694 | 1,717 |
| 2007 | 1,648 | 1,632 | 1,604 | 1,601 | 1,621 |
| 2008 | 1,572 | 1,534 | 1,469 | 1,317 | 1,473 |
| 2009 | 1,266 | 1,209 | 1,229 | 1,283 | 1,247 |
| 2010 | 1,348 | .. | .. | .. | .. |
| Paper mills - [32212] | | | | | |
| 2004 | 5,497 | 5,505 | 5,672 | 5,822 | 5,624 |
| 2005 | 5,904 | 5,907 | 5,876 | 5,857 | 5,886 |
| 2006 | 5,415 | 5,287 | 5,177 | 5,137 | 5,254 |
| 2007 | 5,181 | 5,106 | 4,895 | 4,752 | 4,983 |
| 2008 | 4,648 | 4,593 | 4,511 | 4,220 | 4,493 |
| 2009 | 3,832 | 3,479 | 3,390 | 3,538 | 3,560 |
| 2010 | 3,614 | .. | .. | .. | .. |
| Paper (except newsprint) mills - [322121] | | | | | |
| 2004 | 2,762 | 2,780 | 2,878 | 2,856 | 2,819 |
| 2005 | 2,897 | 2,847 | 2,780 | 2,813 | 2,834 |
| 2006 | 2,502 | 2,442 | 2,407 | 2,389 | 2,435 |
| 2007 | 2,436 | 2,405 | 2,363 | 2,268 | 2,368 |
| 2008 | 2,256 | 2,199 | 2,125 | 1,948 | 2,132 |
| 2009 | 1,927 | 1,822 | 1,839 | 1,862 | 1,862 |
| 2010 | 1,770 | .. | .. | .. | .. |
| Newsprint mills - [322122] | | | | | |
| 2004 | 2,695 | 2,686 | 2,755 | 2,924 | 2,765 |
| 2005 | 2,968 | 3,011 | 3,038 | 2,990 | 3,002 |
| 2006 | 2,850 | 2,784 | 2,712 | 2,690 | 2,759 |
| 2007 | 2,692 | 2,650 | 2,495 | 2,442 | 2,570 |
| 2008 | 2,359 | 2,355 | 2,341 | 2,222 | 2,319 |
| 2009 | 1,892 | 1,660 | 1,565 | 1,680 | 1,699 |
| 2010 | 1,822 | .. | .. | .. | .. |

Table 3-10 – continued

Gross domestic product at basic prices, by industry, monthly, quarterly and annual — Paper manufacturing

| | Seasonally adjusted at annual rates | | | | Annual |
|---|-------------------------------------|----------------|---------------|----------------|--------|
| | First quarter | Second quarter | Third quarter | Fourth quarter | |
| | millions of chained (2002) dollars | | | | |
| Paperboard mills - [32213] | | | | | |
| 2004 | 824 | 824 | 863 | 865 | 844 |
| 2005 | 866 | 839 | 790 | 793 | 822 |
| 2006 | 785 | 796 | 801 | 791 | 793 |
| 2007 | 786 | 779 | 754 | 761 | 770 |
| 2008 | 755 | 738 | 716 | 634 | 711 |
| 2009 | 572 | 576 | 585 | 581 | 579 |
| 2010 | 621 | .. | .. | .. | .. |
| Converted paper product manufacturing - [3222] | | | | | |
| 2004 | 3,729 | 3,785 | 3,745 | 3,757 | 3,754 |
| 2005 | 3,671 | 3,674 | 3,662 | 3,609 | 3,654 |
| 2006 | 3,473 | 3,392 | 3,318 | 3,261 | 3,361 |
| 2007 | 3,218 | 3,177 | 3,099 | 3,110 | 3,151 |
| 2008 | 3,069 | 3,004 | 3,019 | 2,900 | 2,998 |
| 2009 | 2,818 | 2,802 | 2,830 | 2,931 | 2,845 |
| 2010 | 2,879 | .. | .. | .. | .. |
| Paperboard container manufacturing - [32221] | | | | | |
| 2004 | 1,709 | 1,772 | 1,746 | 1,776 | 1,751 |
| 2005 | 1,697 | 1,636 | 1,643 | 1,601 | 1,644 |
| 2006 | 1,622 | 1,622 | 1,571 | 1,553 | 1,592 |
| 2007 | 1,559 | 1,549 | 1,512 | 1,539 | 1,539 |
| 2008 | 1,450 | 1,386 | 1,397 | 1,342 | 1,394 |
| 2009 | 1,305 | 1,301 | 1,325 | 1,446 | 1,344 |
| 2010 | 1,434 | .. | .. | .. | .. |
| Paper bag and coated and treated paper manufacturing - [32222] | | | | | |
| 2004 | 1,054 | 1,086 | 1,121 | 1,099 | 1,090 |
| 2005 | 1,106 | 1,155 | 1,116 | 1,080 | 1,114 |
| 2006 | 985 | 922 | 915 | 909 | 933 |
| 2007 | 864 | 865 | 840 | 812 | 845 |
| 2008 | 820 | 807 | 812 | 755 | 798 |
| 2009 | 739 | 751 | 761 | 745 | 749 |
| 2010 | 723 | .. | .. | .. | .. |
| Stationery and other converted paper product manufacturing - [3222X] | | | | | |
| 2004 | 975 | 927 | 872 | 874 | 912 |
| 2005 | 865 | 879 | 903 | 934 | 895 |
| 2006 | 872 | 853 | 838 | 801 | 841 |
| 2007 | 798 | 763 | 746 | 762 | 767 |
| 2008 | 811 | 830 | 827 | 824 | 823 |
| 2009 | 792 | 765 | 757 | 748 | 765 |
| 2010 | 729 | .. | .. | .. | .. |

Table 3-11
Gross domestic product at basic prices, by industry, monthly, quarterly and annual — Printing and related support activities

| | Seasonally adjusted at annual rates | | | | | |
|--|-------------------------------------|-----------|-----------|-----------|-----------|-----------|
| | January | February | March | April | May | June |
| millions of chained (2002) dollars | | | | | | |
| All industries - [T001] | | | | | | |
| 2004 | 1,108,553 | 1,107,497 | 1,117,035 | 1,119,574 | 1,120,374 | 1,125,574 |
| 2005 | 1,144,694 | 1,145,638 | 1,142,028 | 1,149,404 | 1,152,404 | 1,156,356 |
| 2006 | 1,184,324 | 1,185,911 | 1,189,913 | 1,190,083 | 1,190,980 | 1,189,302 |
| 2007 | 1,204,646 | 1,211,175 | 1,215,013 | 1,216,406 | 1,222,508 | 1,225,756 |
| 2008 | 1,234,608 | 1,230,662 | 1,230,284 | 1,234,702 | 1,234,046 | 1,234,266 |
| 2009 | 1,201,105 | 1,199,161 | 1,192,869 | 1,189,672 | 1,185,667 | 1,188,102 |
| 2010 | 1,218,806 | 1,221,597 | 1,229,314 | 1,229,012 | 1,230,525 | .. |
| Printing and related support activities - [323] | | | | | | |
| 2004 | 6,294 | 6,267 | 6,310 | 6,194 | 6,212 | 6,193 |
| 2005 | 6,143 | 6,239 | 6,235 | 6,269 | 6,183 | 6,244 |
| 2006 | 6,461 | 6,391 | 6,586 | 6,335 | 6,266 | 6,050 |
| 2007 | 5,644 | 5,596 | 5,519 | 5,623 | 5,441 | 5,711 |
| 2008 | 5,638 | 5,513 | 5,551 | 5,509 | 5,689 | 5,437 |
| 2009 | 5,119 | 5,000 | 4,922 | 4,851 | 4,837 | 4,817 |
| 2010 | 4,588 | 4,474 | 4,546 | 4,397 | 4,353 | .. |
| Printing - [32311] | | | | | | |
| 2004 | 5,655 | 5,630 | 5,655 | 5,540 | 5,564 | 5,591 |
| 2005 | 5,561 | 5,633 | 5,596 | 5,683 | 5,600 | 5,652 |
| 2006 | 5,849 | 5,799 | 5,968 | 5,728 | 5,679 | 5,483 |
| 2007 | 5,150 | 5,142 | 5,071 | 5,172 | 5,015 | 5,253 |
| 2008 | 5,195 | 5,059 | 5,115 | 5,068 | 5,240 | 4,992 |
| 2009 | 4,715 | 4,599 | 4,519 | 4,452 | 4,448 | 4,428 |
| 2010 | 4,213 | 4,115 | 4,194 | 4,058 | 4,019 | .. |
| Support activities for printing - [32312] | | | | | | |
| 2004 | 640 | 637 | 656 | 656 | 649 | 602 |
| 2005 | 583 | 606 | 641 | 584 | 583 | 591 |
| 2006 | 612 | 592 | 618 | 607 | 587 | 567 |
| 2007 | 494 | 452 | 447 | 450 | 424 | 457 |
| 2008 | 441 | 454 | 434 | 440 | 447 | 443 |
| 2009 | 403 | 400 | 402 | 398 | 388 | 388 |
| 2010 | 374 | 358 | 350 | 338 | 333 | .. |

Table 3-11 – continued

Gross domestic product at basic prices, by industry, monthly, quarterly and annual — Printing and related support activities

| | Seasonally adjusted at annual rates | | | | | |
|--|-------------------------------------|-----------|-----------|-----------|-----------|-----------|
| | July | August | September | October | November | December |
| | millions of chained (2002) dollars | | | | | |
| All industries - [T001] | | | | | | |
| 2004 | 1,126,357 | 1,130,892 | 1,133,852 | 1,134,015 | 1,138,094 | 1,138,174 |
| 2005 | 1,159,405 | 1,164,594 | 1,165,729 | 1,167,763 | 1,175,112 | 1,181,027 |
| 2006 | 1,190,479 | 1,192,519 | 1,190,938 | 1,192,959 | 1,194,999 | 1,202,594 |
| 2007 | 1,224,991 | 1,228,677 | 1,228,786 | 1,230,767 | 1,234,638 | 1,228,997 |
| 2008 | 1,240,710 | 1,232,691 | 1,231,718 | 1,230,368 | 1,220,862 | 1,209,466 |
| 2009 | 1,189,542 | 1,188,020 | 1,194,354 | 1,198,443 | 1,206,140 | 1,211,715 |
| 2010 | .. | .. | .. | .. | .. | .. |
| Printing and related support activities - [323] | | | | | | |
| 2004 | 6,085 | 6,135 | 6,098 | 5,977 | 5,957 | 6,017 |
| 2005 | 6,222 | 6,301 | 6,453 | 6,465 | 6,460 | 6,206 |
| 2006 | 6,004 | 5,994 | 5,745 | 5,814 | 5,656 | 5,756 |
| 2007 | 5,750 | 5,788 | 5,671 | 5,680 | 5,786 | 5,565 |
| 2008 | 5,450 | 5,332 | 5,453 | 5,316 | 5,208 | 5,238 |
| 2009 | 4,746 | 4,370 | 4,739 | 4,665 | 4,567 | 4,648 |
| 2010 | .. | .. | .. | .. | .. | .. |
| Printing - [32311] | | | | | | |
| 2004 | 5,498 | 5,544 | 5,493 | 5,396 | 5,378 | 5,475 |
| 2005 | 5,618 | 5,698 | 5,861 | 5,879 | 5,881 | 5,631 |
| 2006 | 5,480 | 5,476 | 5,251 | 5,340 | 5,172 | 5,278 |
| 2007 | 5,288 | 5,324 | 5,216 | 5,216 | 5,318 | 5,106 |
| 2008 | 5,003 | 4,891 | 4,998 | 4,874 | 4,782 | 4,819 |
| 2009 | 4,375 | 3,997 | 4,359 | 4,286 | 4,191 | 4,256 |
| 2010 | .. | .. | .. | .. | .. | .. |
| Support activities for printing - [32312] | | | | | | |
| 2004 | 589 | 592 | 606 | 583 | 581 | 542 |
| 2005 | 604 | 603 | 592 | 586 | 579 | 575 |
| 2006 | 524 | 517 | 494 | 473 | 484 | 478 |
| 2007 | 461 | 463 | 454 | 464 | 467 | 459 |
| 2008 | 446 | 439 | 454 | 441 | 424 | 418 |
| 2009 | 370 | 372 | 379 | 378 | 375 | 391 |
| 2010 | .. | .. | .. | .. | .. | .. |

Table 3-11 – continued

Gross domestic product at basic prices, by industry, monthly, quarterly and annual — Printing and related support activities

| | Seasonally adjusted at annual rates | | | | Annual |
|--|-------------------------------------|----------------|---------------|----------------|-----------|
| | First quarter | Second quarter | Third quarter | Fourth quarter | |
| | millions of chained (2002) dollars | | | | |
| All industries - [T001] | | | | | |
| 2004 | 1,111,028 | 1,121,841 | 1,130,367 | 1,136,761 | 1,124,999 |
| 2005 | 1,144,120 | 1,152,721 | 1,163,243 | 1,174,634 | 1,158,680 |
| 2006 | 1,186,716 | 1,190,122 | 1,191,312 | 1,196,851 | 1,191,250 |
| 2007 | 1,210,278 | 1,221,557 | 1,227,485 | 1,231,467 | 1,222,697 |
| 2008 | 1,231,851 | 1,234,338 | 1,235,040 | 1,220,232 | 1,230,365 |
| 2009 | 1,197,712 | 1,187,814 | 1,190,639 | 1,205,433 | 1,195,399 |
| 2010 | 1,223,239 | .. | .. | .. | .. |
| Printing and related support activities - [323] | | | | | |
| 2004 | 6,290 | 6,200 | 6,106 | 5,984 | 6,145 |
| 2005 | 6,206 | 6,232 | 6,325 | 6,377 | 6,285 |
| 2006 | 6,479 | 6,217 | 5,914 | 5,742 | 6,088 |
| 2007 | 5,586 | 5,592 | 5,736 | 5,677 | 5,648 |
| 2008 | 5,567 | 5,545 | 5,412 | 5,254 | 5,444 |
| 2009 | 5,014 | 4,835 | 4,618 | 4,627 | 4,773 |
| 2010 | 4,536 | .. | .. | .. | .. |
| Printing - [32311] | | | | | |
| 2004 | 5,647 | 5,565 | 5,512 | 5,416 | 5,535 |
| 2005 | 5,597 | 5,645 | 5,726 | 5,797 | 5,691 |
| 2006 | 5,872 | 5,630 | 5,402 | 5,263 | 5,542 |
| 2007 | 5,121 | 5,147 | 5,276 | 5,213 | 5,189 |
| 2008 | 5,123 | 5,100 | 4,964 | 4,825 | 5,003 |
| 2009 | 4,611 | 4,443 | 4,244 | 4,244 | 4,385 |
| 2010 | 4,174 | .. | .. | .. | .. |
| Support activities for printing - [32312] | | | | | |
| 2004 | 644 | 636 | 596 | 569 | 611 |
| 2005 | 610 | 586 | 600 | 580 | 594 |
| 2006 | 607 | 587 | 512 | 478 | 546 |
| 2007 | 464 | 444 | 459 | 463 | 458 |
| 2008 | 443 | 443 | 446 | 428 | 440 |
| 2009 | 402 | 391 | 374 | 381 | 387 |
| 2010 | 361 | .. | .. | .. | .. |

Table 3-12

Gross domestic product at basic prices, by industry, monthly, quarterly and annual — Petroleum and coal products manufacturing

| | Seasonally adjusted at annual rates | | | | | |
|---|-------------------------------------|-----------|-----------|-----------|-----------|-----------|
| | January | February | March | April | May | June |
| | millions of chained (2002) dollars | | | | | |
| All industries - [T001] | | | | | | |
| 2004 | 1,108,553 | 1,107,497 | 1,117,035 | 1,119,574 | 1,120,374 | 1,125,574 |
| 2005 | 1,144,694 | 1,145,638 | 1,142,028 | 1,149,404 | 1,152,404 | 1,156,356 |
| 2006 | 1,184,324 | 1,185,911 | 1,189,913 | 1,190,083 | 1,190,980 | 1,189,302 |
| 2007 | 1,204,646 | 1,211,175 | 1,215,013 | 1,216,406 | 1,222,508 | 1,225,756 |
| 2008 | 1,234,608 | 1,230,662 | 1,230,284 | 1,234,702 | 1,234,066 | 1,234,266 |
| 2009 | 1,201,105 | 1,199,161 | 1,192,869 | 1,189,672 | 1,185,667 | 1,188,102 |
| 2010 | 1,218,806 | 1,221,597 | 1,229,314 | 1,229,012 | 1,230,525 | .. |
| Petroleum and coal products manufacturing - [324] | | | | | | |
| 2004 | 3,444 | 3,412 | 3,432 | 3,448 | 3,398 | 3,438 |
| 2005 | 3,462 | 3,456 | 3,420 | 3,400 | 3,350 | 3,326 |
| 2006 | 3,248 | 3,285 | 3,221 | 3,111 | 3,114 | 3,129 |
| 2007 | 3,132 | 3,104 | 3,207 | 3,254 | 3,186 | 3,239 |
| 2008 | 3,167 | 3,166 | 2,930 | 3,078 | 3,162 | 3,206 |
| 2009 | 3,090 | 3,127 | 3,147 | 2,960 | 3,024 | 3,037 |
| 2010 | 3,214 | 3,088 | 3,100 | 3,162 | 3,191 | .. |
| Asphalt paving, roofing and saturated materials manufacturing - [32412] | | | | | | |
| 2004 | 474 | 474 | 503 | 506 | 520 | 544 |
| 2005 | 575 | 579 | 573 | 586 | 525 | 554 |
| 2006 | 678 | 659 | 653 | 620 | 604 | 633 |
| 2007 | 612 | 575 | 615 | 654 | 665 | 621 |
| 2008 | 533 | 607 | 559 | 564 | 610 | 613 |
| 2009 | 650 | 649 | 681 | 640 | 640 | 685 |
| 2010 | 734 | 734 | 747 | 797 | 812 | .. |
| Refineries and other petroleum and coal products manufacturing - [3241X] | | | | | | |
| 2004 | 2,955 | 2,926 | 2,924 | 2,936 | 2,877 | 2,899 |
| 2005 | 2,898 | 2,888 | 2,857 | 2,827 | 2,830 | 2,782 |
| 2006 | 2,602 | 2,654 | 2,597 | 2,518 | 2,533 | 2,525 |
| 2007 | 2,545 | 2,548 | 2,615 | 2,630 | 2,554 | 2,641 |
| 2008 | 2,642 | 2,582 | 2,391 | 2,531 | 2,575 | 2,616 |
| 2009 | 2,474 | 2,510 | 2,504 | 2,355 | 2,417 | 2,395 |
| 2010 | 2,526 | 2,404 | 2,405 | 2,425 | 2,441 | .. |

Table 3-12 – continued

Gross domestic product at basic prices, by industry, monthly, quarterly and annual — Petroleum and coal products manufacturing

| | Seasonally adjusted at annual rates | | | | | |
|---|-------------------------------------|-----------|-----------|-----------|-----------|-----------|
| | July | August | September | October | November | December |
| | millions of chained (2002) dollars | | | | | |
| All industries - [T001] | | | | | | |
| 2004 | 1,126,357 | 1,130,892 | 1,133,852 | 1,134,015 | 1,138,094 | 1,138,174 |
| 2005 | 1,159,405 | 1,164,594 | 1,165,729 | 1,167,763 | 1,175,112 | 1,181,027 |
| 2006 | 1,190,479 | 1,192,519 | 1,190,938 | 1,192,959 | 1,194,999 | 1,202,594 |
| 2007 | 1,224,991 | 1,228,677 | 1,228,786 | 1,230,767 | 1,234,638 | 1,228,997 |
| 2008 | 1,240,710 | 1,232,691 | 1,231,718 | 1,230,368 | 1,220,862 | 1,209,466 |
| 2009 | 1,189,542 | 1,188,020 | 1,194,354 | 1,198,443 | 1,206,140 | 1,211,715 |
| 2010 | .. | .. | .. | .. | .. | .. |
| Petroleum and coal products manufacturing - [324] | | | | | | |
| 2004 | 3,446 | 3,439 | 3,429 | 3,431 | 3,397 | 3,469 |
| 2005 | 3,307 | 3,248 | 3,200 | 3,308 | 3,290 | 3,216 |
| 2006 | 3,123 | 3,199 | 3,229 | 3,129 | 3,204 | 3,155 |
| 2007 | 3,326 | 3,244 | 3,225 | 3,102 | 3,166 | 3,172 |
| 2008 | 3,131 | 3,017 | 3,051 | 3,047 | 3,083 | 3,063 |
| 2009 | 3,030 | 3,035 | 2,919 | 2,997 | 3,036 | 3,103 |
| 2010 | .. | .. | .. | .. | .. | .. |
| Asphalt paving, roofing and saturated materials manufacturing - [32412] | | | | | | |
| 2004 | 520 | 500 | 542 | 535 | 531 | 531 |
| 2005 | 573 | 558 | 483 | 599 | 601 | 634 |
| 2006 | 608 | 641 | 613 | 611 | 711 | 660 |
| 2007 | 617 | 622 | 601 | 607 | 573 | 511 |
| 2008 | 621 | 610 | 639 | 626 | 646 | 626 |
| 2009 | 702 | 695 | 712 | 679 | 644 | 673 |
| 2010 | .. | .. | .. | .. | .. | .. |
| Refineries and other petroleum and coal products manufacturing - [3241X] | | | | | | |
| 2004 | 2,925 | 2,932 | 2,892 | 2,899 | 2,867 | 2,936 |
| 2005 | 2,745 | 2,701 | 2,718 | 2,726 | 2,707 | 2,608 |
| 2006 | 2,540 | 2,587 | 2,638 | 2,543 | 2,537 | 2,529 |
| 2007 | 2,729 | 2,645 | 2,644 | 2,520 | 2,609 | 2,664 |
| 2008 | 2,537 | 2,435 | 2,445 | 2,451 | 2,470 | 2,467 |
| 2009 | 2,373 | 2,384 | 2,257 | 2,359 | 2,426 | 2,467 |
| 2010 | .. | .. | .. | .. | .. | .. |

Table 3-12 – continued

Gross domestic product at basic prices, by industry, monthly, quarterly and annual — Petroleum and coal products manufacturing

| | Seasonally adjusted at annual rates | | | | Annual |
|---|-------------------------------------|----------------|---------------|----------------|-----------|
| | First quarter | Second quarter | Third quarter | Fourth quarter | |
| | millions of chained (2002) dollars | | | | |
| All industries - [T001] | | | | | |
| 2004 | 1,111,028 | 1,121,841 | 1,130,367 | 1,136,761 | 1,124,999 |
| 2005 | 1,144,120 | 1,152,721 | 1,163,243 | 1,174,634 | 1,158,680 |
| 2006 | 1,186,716 | 1,190,122 | 1,191,312 | 1,196,851 | 1,191,250 |
| 2007 | 1,210,278 | 1,221,557 | 1,227,485 | 1,231,467 | 1,222,697 |
| 2008 | 1,231,851 | 1,234,338 | 1,235,040 | 1,220,232 | 1,230,365 |
| 2009 | 1,197,712 | 1,187,814 | 1,190,639 | 1,205,433 | 1,195,399 |
| 2010 | 1,223,239 | .. | .. | .. | .. |
| Petroleum and coal products manufacturing - [324] | | | | | |
| 2004 | 3,429 | 3,428 | 3,438 | 3,432 | 3,432 |
| 2005 | 3,446 | 3,359 | 3,252 | 3,271 | 3,332 |
| 2006 | 3,251 | 3,118 | 3,184 | 3,163 | 3,179 |
| 2007 | 3,148 | 3,226 | 3,265 | 3,147 | 3,196 |
| 2008 | 3,088 | 3,149 | 3,066 | 3,064 | 3,092 |
| 2009 | 3,121 | 3,007 | 2,995 | 3,045 | 3,042 |
| 2010 | 3,134 | .. | .. | .. | .. |
| Asphalt paving, roofing and saturated materials manufacturing - [32412] | | | | | |
| 2004 | 484 | 523 | 521 | 532 | 515 |
| 2005 | 576 | 555 | 538 | 611 | 570 |
| 2006 | 663 | 619 | 621 | 661 | 641 |
| 2007 | 601 | 647 | 613 | 564 | 606 |
| 2008 | 566 | 596 | 623 | 633 | 604 |
| 2009 | 660 | 655 | 703 | 665 | 671 |
| 2010 | 738 | .. | .. | .. | .. |
| Refineries and other petroleum and coal products manufacturing - [3241X] | | | | | |
| 2004 | 2,935 | 2,904 | 2,916 | 2,901 | 2,914 |
| 2005 | 2,881 | 2,813 | 2,721 | 2,680 | 2,774 |
| 2006 | 2,618 | 2,525 | 2,588 | 2,536 | 2,567 |
| 2007 | 2,569 | 2,608 | 2,673 | 2,598 | 2,612 |
| 2008 | 2,538 | 2,574 | 2,472 | 2,463 | 2,512 |
| 2009 | 2,496 | 2,389 | 2,338 | 2,417 | 2,410 |
| 2010 | 2,445 | .. | .. | .. | .. |

Table 3-13
Gross domestic product at basic prices, by industry, monthly, quarterly and annual — Chemical manufacturing

| | Seasonally adjusted at annual rates | | | | | |
|--|-------------------------------------|-----------|-----------|-----------|-----------|-----------|
| | January | February | March | April | May | June |
| | millions of chained (2002) dollars | | | | | |
| All industries - [T001] | | | | | | |
| 2004 | 1,108,553 | 1,107,497 | 1,117,035 | 1,119,574 | 1,120,374 | 1,125,574 |
| 2005 | 1,144,694 | 1,145,638 | 1,142,028 | 1,149,404 | 1,152,404 | 1,156,356 |
| 2006 | 1,184,324 | 1,185,911 | 1,189,913 | 1,190,083 | 1,190,980 | 1,189,302 |
| 2007 | 1,204,646 | 1,211,175 | 1,215,013 | 1,216,406 | 1,222,508 | 1,225,756 |
| 2008 | 1,234,608 | 1,230,662 | 1,230,284 | 1,234,702 | 1,234,046 | 1,234,266 |
| 2009 | 1,201,105 | 1,199,161 | 1,192,869 | 1,189,672 | 1,185,667 | 1,188,102 |
| 2010 | 1,218,806 | 1,221,597 | 1,229,314 | 1,229,012 | 1,230,525 | .. |
| Chemical manufacturing - [325] | | | | | | |
| 2004 | 15,229 | 15,087 | 15,264 | 15,361 | 14,904 | 15,899 |
| 2005 | 15,295 | 15,186 | 15,263 | 15,316 | 14,881 | 14,765 |
| 2006 | 15,356 | 15,006 | 15,353 | 15,144 | 15,348 | 14,977 |
| 2007 | 15,338 | 15,736 | 15,549 | 15,548 | 15,391 | 15,646 |
| 2008 | 15,149 | 14,995 | 14,749 | 15,152 | 15,089 | 15,127 |
| 2009 | 14,075 | 13,618 | 13,675 | 13,310 | 13,484 | 13,731 |
| 2010 | 14,705 | 15,051 | 15,100 | 14,535 | 14,882 | .. |
| Basic chemical manufacturing - [3251] | | | | | | |
| 2004 | 3,402 | 3,308 | 3,323 | 3,275 | 3,161 | 3,173 |
| 2005 | 3,085 | 3,294 | 3,287 | 3,354 | 3,436 | 3,331 |
| 2006 | 3,626 | 3,555 | 3,556 | 3,468 | 3,465 | 3,373 |
| 2007 | 3,252 | 3,383 | 3,351 | 3,429 | 3,309 | 3,224 |
| 2008 | 3,238 | 3,249 | 3,114 | 3,373 | 3,252 | 3,255 |
| 2009 | 2,578 | 2,544 | 2,490 | 2,468 | 2,438 | 2,476 |
| 2010 | 2,650 | 2,600 | 2,754 | 2,719 | 2,649 | .. |
| Petrochemical manufacturing - [32511] | | | | | | |
| 2004 | 968 | 949 | 940 | 903 | 860 | 844 |
| 2005 | 845 | 758 | 763 | 781 | 854 | 795 |
| 2006 | 871 | 941 | 977 | 978 | 993 | 940 |
| 2007 | 898 | 811 | 885 | 895 | 840 | 869 |
| 2008 | 860 | 827 | 794 | 770 | 792 | 769 |
| 2009 | 523 | 492 | 488 | 478 | 477 | 466 |
| 2010 | 544 | 522 | 571 | 598 | 548 | .. |
| Other basic chemical manufacturing - [3251X] | | | | | | |
| 2004 | 2,432 | 2,359 | 2,379 | 2,366 | 2,295 | 2,318 |
| 2005 | 2,237 | 2,506 | 2,493 | 2,540 | 2,559 | 2,506 |
| 2006 | 2,731 | 2,602 | 2,573 | 2,489 | 2,474 | 2,431 |
| 2007 | 2,351 | 2,548 | 2,456 | 2,521 | 2,454 | 2,348 |
| 2008 | 2,369 | 2,407 | 2,306 | 2,574 | 2,439 | 2,461 |
| 2009 | 2,022 | 2,015 | 1,967 | 1,954 | 1,926 | 1,972 |
| 2010 | 2,073 | 2,043 | 2,150 | 2,093 | 2,068 | .. |
| Resin, synthetic rubber, and artificial and synthetic fibres and filaments manufacturing - [3252] | | | | | | |
| 2004 | 2,618 | 2,850 | 2,904 | 3,171 | 3,205 | 3,594 |
| 2005 | 3,511 | 3,488 | 3,576 | 3,339 | 3,374 | 3,259 |
| 2006 | 3,067 | 2,728 | 2,978 | 3,232 | 3,140 | 3,057 |
| 2007 | 3,511 | 3,236 | 3,270 | 3,263 | 3,222 | 3,329 |
| 2008 | 3,167 | 3,198 | 3,040 | 3,008 | 2,894 | 2,996 |
| 2009 | 2,235 | 2,033 | 2,223 | 1,960 | 2,000 | 1,950 |
| 2010 | 2,100 | 2,060 | 2,096 | 2,071 | 1,960 | .. |
| Pesticide, fertilizer and other agricultural chemical manufacturing - [3253] | | | | | | |
| 2004 | 1,115 | 1,078 | 1,131 | 1,162 | 1,002 | 1,186 |
| 2005 | 1,184 | 1,194 | 1,233 | 1,342 | 1,196 | 1,075 |
| 2006 | 1,244 | 1,297 | 1,235 | 1,204 | 1,204 | 1,119 |
| 2007 | 1,120 | 1,103 | 1,050 | 1,093 | 1,083 | 1,144 |
| 2008 | 1,078 | 1,080 | 1,091 | 1,065 | 1,021 | 1,074 |
| 2009 | 982 | 933 | 912 | 855 | 933 | 872 |
| 2010 | 989 | 885 | 894 | 878 | 764 | .. |

Table 3-13 – continued

Gross domestic product at basic prices, by industry, monthly, quarterly and annual — Chemical manufacturing

| | Seasonally adjusted at annual rates | | | | | |
|--|-------------------------------------|----------|-------|-------|-------|-------|
| | January | February | March | April | May | June |
| millions of chained (2002) dollars | | | | | | |
| Pharmaceutical and medicine manufacturing - [3254] | | | | | | |
| 2004 | 4,191 | 3,876 | 3,873 | 3,802 | 3,746 | 3,915 |
| 2005 | 3,838 | 3,760 | 3,761 | 3,910 | 3,561 | 3,743 |
| 2006 | 4,167 | 4,171 | 4,308 | 4,105 | 4,329 | 4,136 |
| 2007 | 4,208 | 4,500 | 4,491 | 4,434 | 4,394 | 4,568 |
| 2008 | 4,307 | 4,225 | 4,143 | 4,392 | 4,441 | 4,392 |
| 2009 | 4,755 | 4,656 | 4,741 | 4,728 | 4,749 | 4,924 |
| 2010 | 5,526 | 5,805 | 5,676 | 5,305 | 5,885 | .. |
| Miscellaneous chemical product manufacturing - [325A] | | | | | | |
| 2004 | 3,939 | 4,035 | 4,095 | 4,040 | 3,875 | 4,129 |
| 2005 | 3,833 | 3,650 | 3,628 | 3,551 | 3,549 | 3,529 |
| 2006 | 3,369 | 3,274 | 3,316 | 3,291 | 3,277 | 3,350 |
| 2007 | 3,400 | 3,511 | 3,398 | 3,371 | 3,406 | 3,394 |
| 2008 | 3,386 | 3,308 | 3,380 | 3,290 | 3,381 | 3,362 |
| 2009 | 3,089 | 2,979 | 2,872 | 2,783 | 2,858 | 2,930 |
| 2010 | 2,794 | 2,935 | 2,973 | 2,943 | 2,805 | .. |
| Paint, coating and adhesive manufacturing - [3255] | | | | | | |
| 2004 | 1,192 | 1,213 | 1,229 | 1,198 | 1,152 | 1,307 |
| 2005 | 1,253 | 1,109 | 1,152 | 1,165 | 1,131 | 1,101 |
| 2006 | 1,066 | 1,041 | 1,072 | 1,052 | 1,032 | 1,137 |
| 2007 | 988 | 1,033 | 983 | 993 | 1,022 | 1,014 |
| 2008 | 1,049 | 1,007 | 1,037 | 1,022 | 1,044 | 997 |
| 2009 | 945 | 905 | 852 | 791 | 854 | 891 |
| 2010 | 807 | 830 | 881 | 787 | 773 | .. |
| Soap, cleaning compound and toilet preparation manufacturing - [3256] | | | | | | |
| 2004 | 1,341 | 1,361 | 1,338 | 1,340 | 1,275 | 1,265 |
| 2005 | 966 | 890 | 900 | 864 | 872 | 865 |
| 2006 | 858 | 874 | 864 | 838 | 860 | 861 |
| 2007 | 850 | 895 | 860 | 877 | 895 | 880 |
| 2008 | 842 | 813 | 832 | 829 | 790 | 795 |
| 2009 | 773 | 754 | 755 | 749 | 771 | 774 |
| 2010 | 749 | 775 | 743 | 710 | 688 | .. |
| Soap and cleaning compound manufacturing - [32561] | | | | | | |
| 2004 | 882 | 899 | 888 | 899 | 857 | 848 |
| 2005 | 607 | 534 | 528 | 480 | 461 | 440 |
| 2006 | 430 | 441 | 446 | 419 | 441 | 445 |
| 2007 | 412 | 439 | 439 | 470 | 479 | 499 |
| 2008 | 480 | 471 | 465 | 452 | 436 | 428 |
| 2009 | 423 | 413 | 426 | 415 | 423 | 423 |
| 2010 | 395 | 399 | 392 | 377 | 377 | .. |
| Toilet preparation manufacturing - [32562] | | | | | | |
| 2004 | 450 | 451 | 438 | 425 | 400 | 399 |
| 2005 | 361 | 364 | 382 | 400 | 434 | 453 |
| 2006 | 458 | 462 | 444 | 448 | 445 | 442 |
| 2007 | 472 | 491 | 448 | 427 | 438 | 392 |
| 2008 | 372 | 349 | 380 | 394 | 369 | 385 |
| 2009 | 365 | 356 | 339 | 346 | 363 | 366 |
| 2010 | 373 | 399 | 370 | 350 | 325 | .. |
| Other chemical product manufacturing - [3259] | | | | | | |
| 2004 | 1,387 | 1,444 | 1,517 | 1,491 | 1,440 | 1,556 |
| 2005 | 1,627 | 1,677 | 1,593 | 1,537 | 1,565 | 1,584 |
| 2006 | 1,460 | 1,372 | 1,392 | 1,416 | 1,400 | 1,362 |
| 2007 | 1,585 | 1,604 | 1,577 | 1,521 | 1,509 | 1,519 |
| 2008 | 1,513 | 1,508 | 1,530 | 1,455 | 1,566 | 1,591 |
| 2009 | 1,389 | 1,337 | 1,281 | 1,260 | 1,249 | 1,279 |
| 2010 | 1,256 | 1,350 | 1,367 | 1,471 | 1,365 | .. |

Table 3-13 – continued

Gross domestic product at basic prices, by industry, monthly, quarterly and annual — Chemical manufacturing

| | Seasonally adjusted at annual rates | | | | | |
|--|-------------------------------------|-----------|-----------|-----------|-----------|-----------|
| | July | August | September | October | November | December |
| millions of chained (2002) dollars | | | | | | |
| All industries - [T001] | | | | | | |
| 2004 | 1,126,357 | 1,130,892 | 1,133,852 | 1,134,015 | 1,138,094 | 1,138,174 |
| 2005 | 1,159,405 | 1,164,594 | 1,165,729 | 1,167,763 | 1,175,112 | 1,181,027 |
| 2006 | 1,190,479 | 1,192,519 | 1,190,938 | 1,192,959 | 1,194,999 | 1,202,594 |
| 2007 | 1,224,991 | 1,228,677 | 1,228,786 | 1,230,767 | 1,234,638 | 1,228,997 |
| 2008 | 1,240,710 | 1,232,691 | 1,231,718 | 1,230,368 | 1,220,862 | 1,209,466 |
| 2009 | 1,189,542 | 1,188,020 | 1,194,354 | 1,198,443 | 1,206,140 | 1,211,715 |
| 2010 | .. | .. | .. | .. | .. | .. |
| Chemical manufacturing - [325] | | | | | | |
| 2004 | 15,412 | 15,560 | 15,467 | 15,452 | 15,422 | 15,850 |
| 2005 | 15,028 | 15,099 | 15,033 | 14,972 | 14,845 | 15,098 |
| 2006 | 15,029 | 15,586 | 15,322 | 15,019 | 15,376 | 15,148 |
| 2007 | 15,348 | 14,941 | 15,155 | 15,372 | 15,368 | 15,577 |
| 2008 | 15,392 | 15,078 | 14,869 | 15,454 | 14,557 | 14,319 |
| 2009 | 13,963 | 13,861 | 14,018 | 13,723 | 14,392 | 14,530 |
| 2010 | .. | .. | .. | .. | .. | .. |
| Basic chemical manufacturing - [3251] | | | | | | |
| 2004 | 3,107 | 3,146 | 3,024 | 2,996 | 2,923 | 3,141 |
| 2005 | 3,459 | 3,359 | 3,384 | 3,525 | 3,566 | 3,588 |
| 2006 | 3,486 | 3,461 | 3,473 | 3,418 | 3,227 | 3,376 |
| 2007 | 3,014 | 3,083 | 3,131 | 3,135 | 3,203 | 3,320 |
| 2008 | 3,173 | 3,122 | 2,936 | 2,892 | 2,748 | 2,499 |
| 2009 | 2,574 | 2,545 | 2,591 | 2,448 | 2,529 | 2,734 |
| 2010 | .. | .. | .. | .. | .. | .. |
| Petrochemical manufacturing - [32511] | | | | | | |
| 2004 | 856 | 834 | 792 | 797 | 761 | 754 |
| 2005 | 741 | 772 | 695 | 808 | 832 | 824 |
| 2006 | 974 | 952 | 944 | 955 | 915 | 984 |
| 2007 | 821 | 846 | 835 | 812 | 843 | 857 |
| 2008 | 783 | 759 | 728 | 648 | 616 | 509 |
| 2009 | 522 | 478 | 458 | 466 | 485 | 502 |
| 2010 | .. | .. | .. | .. | .. | .. |
| Other basic chemical manufacturing - [3251X] | | | | | | |
| 2004 | 2,244 | 2,301 | 2,219 | 2,188 | 2,148 | 2,363 |
| 2005 | 2,669 | 2,549 | 2,631 | 2,675 | 2,695 | 2,721 |
| 2006 | 2,510 | 2,505 | 2,524 | 2,462 | 2,313 | 2,398 |
| 2007 | 2,188 | 2,233 | 2,288 | 2,310 | 2,350 | 2,450 |
| 2008 | 2,372 | 2,343 | 2,191 | 2,216 | 2,106 | 1,957 |
| 2009 | 2,018 | 2,028 | 2,089 | 1,946 | 2,007 | 2,188 |
| 2010 | .. | .. | .. | .. | .. | .. |
| Resin, synthetic rubber, and artificial and synthetic fibres and filaments manufacturing - [3252] | | | | | | |
| 2004 | 3,255 | 3,222 | 3,325 | 3,267 | 3,476 | 3,549 |
| 2005 | 3,336 | 3,322 | 3,213 | 3,225 | 3,140 | 3,140 |
| 2006 | 3,123 | 3,226 | 3,177 | 3,068 | 2,966 | 3,102 |
| 2007 | 3,234 | 3,068 | 3,223 | 3,179 | 3,252 | 3,327 |
| 2008 | 2,964 | 2,874 | 2,652 | 2,688 | 2,384 | 2,313 |
| 2009 | 1,917 | 1,920 | 1,985 | 2,032 | 2,045 | 2,024 |
| 2010 | .. | .. | .. | .. | .. | .. |
| Pesticide, fertilizer and other agricultural chemical manufacturing - [3253] | | | | | | |
| 2004 | 1,095 | 1,116 | 1,232 | 1,182 | 1,156 | 1,094 |
| 2005 | 1,216 | 1,169 | 1,240 | 1,177 | 1,262 | 1,304 |
| 2006 | 1,128 | 1,223 | 1,059 | 1,127 | 1,142 | 1,130 |
| 2007 | 1,089 | 1,052 | 1,098 | 1,203 | 1,121 | 1,115 |
| 2008 | 1,103 | 1,154 | 1,212 | 1,117 | 1,081 | 1,089 |
| 2009 | 1,001 | 904 | 794 | 832 | 974 | 874 |
| 2010 | .. | .. | .. | .. | .. | .. |

Table 3-13 – continued

Gross domestic product at basic prices, by industry, monthly, quarterly and annual — Chemical manufacturing

| | Seasonally adjusted at annual rates | | | | | |
|--|-------------------------------------|--------|-----------|---------|----------|----------|
| | July | August | September | October | November | December |
| millions of chained (2002) dollars | | | | | | |
| Pharmaceutical and medicine manufacturing - [3254] | | | | | | |
| 2004 | 3,847 | 3,978 | 4,002 | 4,039 | 3,993 | 4,305 |
| 2005 | 3,881 | 3,981 | 3,986 | 3,905 | 3,772 | 3,898 |
| 2006 | 4,118 | 4,448 | 4,283 | 4,209 | 4,616 | 4,278 |
| 2007 | 4,524 | 4,214 | 4,266 | 4,414 | 4,389 | 4,386 |
| 2008 | 4,646 | 4,495 | 4,673 | 5,141 | 4,711 | 4,810 |
| 2009 | 4,986 | 5,028 | 5,120 | 4,886 | 5,344 | 5,471 |
| 2010 | .. | .. | .. | .. | .. | .. |
| Miscellaneous chemical product manufacturing - [325A] | | | | | | |
| 2004 | 4,166 | 4,152 | 3,959 | 4,023 | 3,952 | 3,851 |
| 2005 | 3,336 | 3,429 | 3,360 | 3,313 | 3,287 | 3,329 |
| 2006 | 3,275 | 3,284 | 3,380 | 3,248 | 3,314 | 3,296 |
| 2007 | 3,447 | 3,513 | 3,475 | 3,447 | 3,433 | 3,488 |
| 2008 | 3,375 | 3,322 | 3,175 | 3,254 | 3,271 | 3,180 |
| 2009 | 2,912 | 2,865 | 2,908 | 2,967 | 2,864 | 2,766 |
| 2010 | .. | .. | .. | .. | .. | .. |
| Paint, coating and adhesive manufacturing - [3255] | | | | | | |
| 2004 | 1,399 | 1,322 | 1,265 | 1,310 | 1,299 | 1,234 |
| 2005 | 1,064 | 1,166 | 1,061 | 1,013 | 1,011 | 1,057 |
| 2006 | 1,049 | 1,040 | 1,073 | 1,034 | 1,060 | 1,039 |
| 2007 | 1,014 | 1,080 | 1,017 | 1,032 | 1,026 | 1,035 |
| 2008 | 1,032 | 1,014 | 967 | 1,016 | 997 | 987 |
| 2009 | 900 | 876 | 866 | 852 | 774 | 765 |
| 2010 | .. | .. | .. | .. | .. | .. |
| Soap, cleaning compound and toilet preparation manufacturing - [3256] | | | | | | |
| 2004 | 1,217 | 1,214 | 1,139 | 1,105 | 1,054 | 1,004 |
| 2005 | 860 | 821 | 855 | 865 | 845 | 850 |
| 2006 | 876 | 888 | 923 | 847 | 883 | 856 |
| 2007 | 869 | 872 | 856 | 872 | 857 | 868 |
| 2008 | 773 | 790 | 780 | 779 | 791 | 786 |
| 2009 | 781 | 759 | 744 | 758 | 774 | 778 |
| 2010 | .. | .. | .. | .. | .. | .. |
| Soap and cleaning compound manufacturing - [32561] | | | | | | |
| 2004 | 819 | 795 | 751 | 726 | 688 | 633 |
| 2005 | 444 | 425 | 434 | 429 | 415 | 419 |
| 2006 | 454 | 468 | 468 | 426 | 444 | 434 |
| 2007 | 472 | 477 | 478 | 488 | 491 | 497 |
| 2008 | 416 | 419 | 410 | 407 | 415 | 423 |
| 2009 | 426 | 423 | 425 | 430 | 435 | 424 |
| 2010 | .. | .. | .. | .. | .. | .. |
| Toilet preparation manufacturing - [32562] | | | | | | |
| 2004 | 380 | 406 | 376 | 365 | 355 | 368 |
| 2005 | 442 | 421 | 449 | 468 | 463 | 463 |
| 2006 | 448 | 443 | 486 | 451 | 470 | 451 |
| 2007 | 416 | 412 | 391 | 398 | 375 | 382 |
| 2008 | 374 | 391 | 391 | 393 | 398 | 381 |
| 2009 | 371 | 349 | 328 | 338 | 350 | 370 |
| 2010 | .. | .. | .. | .. | .. | .. |
| Other chemical product manufacturing - [3259] | | | | | | |
| 2004 | 1,553 | 1,620 | 1,558 | 1,617 | 1,610 | 1,626 |
| 2005 | 1,425 | 1,456 | 1,460 | 1,453 | 1,449 | 1,438 |
| 2006 | 1,363 | 1,370 | 1,398 | 1,381 | 1,386 | 1,416 |
| 2007 | 1,585 | 1,580 | 1,625 | 1,563 | 1,571 | 1,606 |
| 2008 | 1,591 | 1,537 | 1,446 | 1,477 | 1,501 | 1,423 |
| 2009 | 1,246 | 1,245 | 1,315 | 1,376 | 1,337 | 1,242 |
| 2010 | .. | .. | .. | .. | .. | .. |

Table 3-13 – continued

Gross domestic product at basic prices, by industry, monthly, quarterly and annual — Chemical manufacturing

| | Seasonally adjusted at annual rates | | | | Annual |
|--|-------------------------------------|----------------|---------------|----------------|-----------|
| | First quarter | Second quarter | Third quarter | Fourth quarter | |
| millions of chained (2002) dollars | | | | | |
| All industries - [T001] | | | | | |
| 2004 | 1,111,028 | 1,121,841 | 1,130,367 | 1,136,761 | 1,124,999 |
| 2005 | 1,144,120 | 1,152,721 | 1,163,243 | 1,174,634 | 1,158,680 |
| 2006 | 1,186,716 | 1,190,122 | 1,191,312 | 1,196,851 | 1,191,250 |
| 2007 | 1,210,278 | 1,221,557 | 1,227,485 | 1,231,467 | 1,222,697 |
| 2008 | 1,231,851 | 1,234,338 | 1,235,040 | 1,220,232 | 1,230,365 |
| 2009 | 1,197,712 | 1,187,814 | 1,190,639 | 1,205,433 | 1,195,399 |
| 2010 | 1,223,239 | .. | .. | .. | .. |
| Chemical manufacturing - [325] | | | | | |
| 2004 | 15,193 | 15,388 | 15,480 | 15,575 | 15,409 |
| 2005 | 15,248 | 14,987 | 15,053 | 14,972 | 15,065 |
| 2006 | 15,238 | 15,156 | 15,312 | 15,181 | 15,222 |
| 2007 | 15,541 | 15,528 | 15,148 | 15,439 | 15,414 |
| 2008 | 14,964 | 15,123 | 15,113 | 14,777 | 14,994 |
| 2009 | 13,789 | 13,508 | 13,947 | 14,215 | 13,865 |
| 2010 | 14,952 | .. | .. | .. | .. |
| Basic chemical manufacturing - [3251] | | | | | |
| 2004 | 3,344 | 3,203 | 3,092 | 3,020 | 3,165 |
| 2005 | 3,222 | 3,374 | 3,401 | 3,560 | 3,389 |
| 2006 | 3,579 | 3,435 | 3,473 | 3,340 | 3,457 |
| 2007 | 3,329 | 3,321 | 3,076 | 3,219 | 3,236 |
| 2008 | 3,200 | 3,293 | 3,077 | 2,713 | 3,071 |
| 2009 | 2,537 | 2,461 | 2,570 | 2,570 | 2,535 |
| 2010 | 2,668 | .. | .. | .. | .. |
| Petrochemical manufacturing - [32511] | | | | | |
| 2004 | 952 | 869 | 827 | 771 | 855 |
| 2005 | 789 | 810 | 736 | 821 | 789 |
| 2006 | 930 | 970 | 957 | 951 | 952 |
| 2007 | 865 | 868 | 834 | 837 | 851 |
| 2008 | 827 | 777 | 757 | 591 | 738 |
| 2009 | 501 | 474 | 486 | 484 | 486 |
| 2010 | 546 | .. | .. | .. | .. |
| Other basic chemical manufacturing - [3251X] | | | | | |
| 2004 | 2,390 | 2,326 | 2,255 | 2,233 | 2,301 |
| 2005 | 2,412 | 2,535 | 2,616 | 2,697 | 2,565 |
| 2006 | 2,635 | 2,465 | 2,513 | 2,391 | 2,501 |
| 2007 | 2,452 | 2,441 | 2,236 | 2,370 | 2,375 |
| 2008 | 2,361 | 2,491 | 2,302 | 2,093 | 2,312 |
| 2009 | 2,001 | 1,951 | 2,045 | 2,047 | 2,011 |
| 2010 | 2,089 | .. | .. | .. | .. |
| Resin, synthetic rubber, and artificial and synthetic fibres and filaments manufacturing - [3252] | | | | | |
| 2004 | 2,791 | 3,323 | 3,267 | 3,431 | 3,203 |
| 2005 | 3,525 | 3,324 | 3,290 | 3,168 | 3,327 |
| 2006 | 2,924 | 3,143 | 3,175 | 3,045 | 3,072 |
| 2007 | 3,339 | 3,271 | 3,175 | 3,253 | 3,260 |
| 2008 | 3,135 | 2,966 | 2,830 | 2,462 | 2,848 |
| 2009 | 2,164 | 1,970 | 1,941 | 2,034 | 2,027 |
| 2010 | 2,085 | .. | .. | .. | .. |
| Pesticide, fertilizer and other agricultural chemical manufacturing - [3253] | | | | | |
| 2004 | 1,108 | 1,117 | 1,148 | 1,144 | 1,129 |
| 2005 | 1,204 | 1,204 | 1,208 | 1,248 | 1,216 |
| 2006 | 1,259 | 1,176 | 1,137 | 1,133 | 1,176 |
| 2007 | 1,091 | 1,107 | 1,080 | 1,146 | 1,106 |
| 2008 | 1,083 | 1,053 | 1,156 | 1,096 | 1,097 |
| 2009 | 942 | 887 | 900 | 893 | 906 |
| 2010 | 923 | .. | .. | .. | .. |

Table 3-13 – continued

Gross domestic product at basic prices, by industry, monthly, quarterly and annual — Chemical manufacturing

| | Seasonally adjusted at annual rates | | | | Annual |
|--|-------------------------------------|----------------|---------------|----------------|--------|
| | First quarter | Second quarter | Third quarter | Fourth quarter | |
| | millions of chained (2002) dollars | | | | |
| Pharmaceutical and medicine manufacturing - [3254] | | | | | |
| 2004 | 3,980 | 3,821 | 3,942 | 4,112 | 3,964 |
| 2005 | 3,786 | 3,738 | 3,949 | 3,858 | 3,833 |
| 2006 | 4,215 | 4,190 | 4,283 | 4,368 | 4,264 |
| 2007 | 4,400 | 4,465 | 4,335 | 4,396 | 4,399 |
| 2008 | 4,225 | 4,408 | 4,605 | 4,887 | 4,531 |
| 2009 | 4,717 | 4,800 | 5,045 | 5,234 | 4,949 |
| 2010 | 5,669 | .. | .. | .. | .. |
| Miscellaneous chemical product manufacturing - [325A] | | | | | |
| 2004 | 4,023 | 4,015 | 4,092 | 3,942 | 4,018 |
| 2005 | 3,704 | 3,543 | 3,375 | 3,310 | 3,483 |
| 2006 | 3,320 | 3,306 | 3,313 | 3,286 | 3,306 |
| 2007 | 3,436 | 3,390 | 3,478 | 3,456 | 3,440 |
| 2008 | 3,358 | 3,344 | 3,291 | 3,235 | 3,307 |
| 2009 | 2,980 | 2,857 | 2,895 | 2,866 | 2,899 |
| 2010 | 2,901 | .. | .. | .. | .. |
| Paint, coating and adhesive manufacturing - [3255] | | | | | |
| 2004 | 1,211 | 1,219 | 1,329 | 1,281 | 1,260 |
| 2005 | 1,171 | 1,132 | 1,097 | 1,027 | 1,107 |
| 2006 | 1,060 | 1,074 | 1,054 | 1,044 | 1,058 |
| 2007 | 1,001 | 1,010 | 1,037 | 1,031 | 1,020 |
| 2008 | 1,031 | 1,021 | 1,004 | 1,000 | 1,014 |
| 2009 | 901 | 845 | 881 | 797 | 856 |
| 2010 | 839 | .. | .. | .. | .. |
| Soap, cleaning compound and toilet preparation manufacturing - [3256] | | | | | |
| 2004 | 1,347 | 1,293 | 1,190 | 1,054 | 1,221 |
| 2005 | 919 | 867 | 845 | 853 | 871 |
| 2006 | 865 | 853 | 896 | 862 | 869 |
| 2007 | 868 | 884 | 866 | 866 | 871 |
| 2008 | 829 | 805 | 781 | 785 | 800 |
| 2009 | 761 | 765 | 761 | 770 | 764 |
| 2010 | 756 | .. | .. | .. | .. |
| Soap and cleaning compound manufacturing - [32561] | | | | | |
| 2004 | 890 | 868 | 788 | 682 | 807 |
| 2005 | 556 | 460 | 434 | 421 | 468 |
| 2006 | 439 | 435 | 463 | 435 | 443 |
| 2007 | 430 | 483 | 476 | 492 | 470 |
| 2008 | 472 | 439 | 415 | 415 | 435 |
| 2009 | 421 | 420 | 425 | 430 | 424 |
| 2010 | 395 | .. | .. | .. | .. |
| Toilet preparation manufacturing - [32562] | | | | | |
| 2004 | 446 | 408 | 387 | 363 | 401 |
| 2005 | 369 | 429 | 437 | 465 | 425 |
| 2006 | 455 | 445 | 459 | 457 | 454 |
| 2007 | 470 | 419 | 406 | 385 | 420 |
| 2008 | 367 | 383 | 385 | 391 | 381 |
| 2009 | 353 | 358 | 349 | 353 | 353 |
| 2010 | 381 | .. | .. | .. | .. |
| Other chemical product manufacturing - [3259] | | | | | |
| 2004 | 1,449 | 1,496 | 1,577 | 1,618 | 1,535 |
| 2005 | 1,632 | 1,562 | 1,447 | 1,447 | 1,522 |
| 2006 | 1,408 | 1,393 | 1,377 | 1,394 | 1,393 |
| 2007 | 1,589 | 1,516 | 1,597 | 1,580 | 1,570 |
| 2008 | 1,517 | 1,537 | 1,525 | 1,467 | 1,512 |
| 2009 | 1,336 | 1,263 | 1,269 | 1,318 | 1,296 |
| 2010 | 1,324 | .. | .. | .. | .. |

Table 3-14

Gross domestic product at basic prices, by industry, monthly, quarterly and annual — Plastics and rubber products manufacturing

| | Seasonally adjusted at annual rates | | | | | |
|---|-------------------------------------|-----------|-----------|-----------|-----------|-----------|
| | January | February | March | April | May | June |
| millions of chained (2002) dollars | | | | | | |
| All industries - [T001] | | | | | | |
| 2004 | 1,108,553 | 1,107,497 | 1,117,035 | 1,119,574 | 1,120,374 | 1,125,574 |
| 2005 | 1,144,694 | 1,145,638 | 1,142,028 | 1,149,404 | 1,152,404 | 1,156,356 |
| 2006 | 1,184,324 | 1,185,911 | 1,189,913 | 1,190,083 | 1,190,980 | 1,189,302 |
| 2007 | 1,204,646 | 1,211,175 | 1,215,013 | 1,216,406 | 1,222,508 | 1,225,756 |
| 2008 | 1,234,608 | 1,230,662 | 1,230,284 | 1,234,702 | 1,234,046 | 1,234,266 |
| 2009 | 1,201,105 | 1,199,161 | 1,192,869 | 1,189,672 | 1,185,667 | 1,188,102 |
| 2010 | 1,218,806 | 1,221,597 | 1,229,314 | 1,229,012 | 1,230,525 | .. |
| Plastics and rubber products manufacturing - [326] | | | | | | |
| 2004 | 10,042 | 10,131 | 10,365 | 10,302 | 10,235 | 10,216 |
| 2005 | 10,191 | 10,386 | 10,117 | 10,214 | 10,300 | 10,268 |
| 2006 | 10,449 | 10,082 | 10,017 | 9,704 | 9,578 | 9,365 |
| 2007 | 8,963 | 9,297 | 9,134 | 9,022 | 9,267 | 9,179 |
| 2008 | 8,397 | 8,308 | 8,255 | 8,297 | 8,086 | 8,198 |
| 2009 | 6,761 | 6,620 | 6,481 | 6,310 | 6,352 | 6,312 |
| 2010 | 6,788 | 6,947 | 7,027 | 7,153 | 7,127 | .. |
| Plastic product manufacturing - [3261] | | | | | | |
| 2004 | 7,765 | 7,850 | 8,092 | 8,094 | 8,038 | 8,071 |
| 2005 | 8,056 | 8,197 | 8,028 | 8,089 | 8,173 | 8,150 |
| 2006 | 8,513 | 8,192 | 8,143 | 7,859 | 7,795 | 7,605 |
| 2007 | 7,336 | 7,675 | 7,479 | 7,379 | 7,580 | 7,548 |
| 2008 | 6,814 | 6,751 | 6,698 | 6,770 | 6,600 | 6,680 |
| 2009 | 5,481 | 5,404 | 5,310 | 5,163 | 5,221 | 5,177 |
| 2010 | 5,515 | 5,644 | 5,698 | 5,774 | 5,751 | .. |
| Plastics packaging materials and un laminated film and sheet manufacturing - [32611] | | | | | | |
| 2004 | 1,289 | 1,298 | 1,326 | 1,338 | 1,320 | 1,352 |
| 2005 | 1,297 | 1,304 | 1,217 | 1,219 | 1,196 | 1,196 |
| 2006 | 1,258 | 1,220 | 1,189 | 1,046 | 1,137 | 1,119 |
| 2007 | 1,229 | 1,189 | 1,211 | 1,201 | 1,219 | 1,201 |
| 2008 | 1,080 | 1,093 | 1,098 | 1,124 | 1,119 | 1,141 |
| 2009 | 954 | 937 | 939 | 865 | 910 | 883 |
| 2010 | 889 | 919 | 897 | 950 | 946 | .. |
| Plastics pipe, pipe fitting and un laminated profile shape manufacturing - [32612] | | | | | | |
| 2004 | 920 | 890 | 924 | 946 | 907 | 907 |
| 2005 | 863 | 919 | 882 | 868 | 893 | 864 |
| 2006 | 919 | 815 | 808 | 782 | 791 | 698 |
| 2007 | 630 | 784 | 752 | 760 | 774 | 779 |
| 2008 | 734 | 716 | 716 | 730 | 701 | 726 |
| 2009 | 567 | 571 | 545 | 522 | 561 | 540 |
| 2010 | 575 | 596 | 620 | 632 | 602 | .. |
| Laminated plastics, plastic bottle and foam product manufacturing - [3261X] | | | | | | |
| 2004 | 1,000 | 1,009 | 1,018 | 1,018 | 1,019 | 1,006 |
| 2005 | 1,021 | 1,033 | 1,032 | 1,079 | 1,033 | 1,048 |
| 2006 | 1,067 | 1,065 | 1,013 | 978 | 949 | 980 |
| 2007 | 1,025 | 1,018 | 1,029 | 1,027 | 1,042 | 1,045 |
| 2008 | 1,040 | 1,045 | 1,057 | 1,081 | 1,091 | 1,061 |
| 2009 | 906 | 884 | 882 | 824 | 823 | 846 |
| 2010 | 782 | 783 | 755 | 751 | 764 | .. |

Table 3-14 – continued

Gross domestic product at basic prices, by industry, monthly, quarterly and annual — Plastics and rubber products manufacturing

| | Seasonally adjusted at annual rates | | | | | |
|--|-------------------------------------|----------|-------|-------|-------|-------|
| | January | February | March | April | May | June |
| | millions of chained (2002) dollars | | | | | |
| Other plastic product manufacturing | | | | | | |
| - [32619] | | | | | | |
| 2004 | 4,551 | 4,650 | 4,820 | 4,789 | 4,789 | 4,802 |
| 2005 | 4,874 | 4,938 | 4,899 | 4,925 | 5,055 | 5,047 |
| 2006 | 5,272 | 5,103 | 5,149 | 5,077 | 4,932 | 4,832 |
| 2007 | 4,468 | 4,688 | 4,489 | 4,388 | 4,545 | 4,521 |
| 2008 | 3,950 | 3,886 | 3,812 | 3,819 | 3,671 | 3,732 |
| 2009 | 3,041 | 2,997 | 2,931 | 2,946 | 2,912 | 2,896 |
| 2010 | 3,266 | 3,341 | 3,422 | 3,433 | 3,435 | .. |
| Motor vehicle plastic parts manufacturing - [326193] | | | | | | |
| 2004 | 1,345 | 1,439 | 1,596 | 1,484 | 1,506 | 1,527 |
| 2005 | 1,684 | 1,690 | 1,690 | 1,724 | 1,835 | 1,820 |
| 2006 | 1,935 | 1,915 | 1,851 | 1,853 | 1,744 | 1,724 |
| 2007 | 1,576 | 1,639 | 1,681 | 1,588 | 1,666 | 1,665 |
| 2008 | 1,273 | 1,209 | 1,134 | 1,142 | 1,077 | 1,104 |
| 2009 | 710 | 807 | 795 | 782 | 775 | 737 |
| 2010 | 1,121 | 1,125 | 1,190 | 1,206 | 1,263 | .. |
| Miscellaneous plastic product manufacturing - [32619A] | | | | | | |
| 2004 | 3,191 | 3,203 | 3,228 | 3,296 | 3,276 | 3,269 |
| 2005 | 3,198 | 3,254 | 3,216 | 3,211 | 3,239 | 3,244 |
| 2006 | 3,361 | 3,219 | 3,316 | 3,245 | 3,200 | 3,121 |
| 2007 | 2,903 | 3,058 | 2,834 | 2,817 | 2,899 | 2,878 |
| 2008 | 2,667 | 2,661 | 2,654 | 2,654 | 2,569 | 2,604 |
| 2009 | 2,281 | 2,157 | 2,105 | 2,131 | 2,105 | 2,120 |
| 2010 | 2,147 | 2,215 | 2,237 | 2,235 | 2,189 | .. |
| Rubber product manufacturing - [3262] | | | | | | |
| 2004 | 2,284 | 2,286 | 2,276 | 2,209 | 2,198 | 2,144 |
| 2005 | 2,141 | 2,194 | 2,090 | 2,125 | 2,126 | 2,115 |
| 2006 | 1,901 | 1,861 | 1,843 | 1,820 | 1,751 | 1,731 |
| 2007 | 1,586 | 1,565 | 1,613 | 1,604 | 1,647 | 1,583 |
| 2008 | 1,558 | 1,531 | 1,533 | 1,494 | 1,454 | 1,488 |
| 2009 | 1,262 | 1,189 | 1,141 | 1,119 | 1,099 | 1,106 |
| 2010 | 1,252 | 1,282 | 1,310 | 1,365 | 1,363 | .. |
| Tire manufacturing - [32621] | | | | | | |
| 2004 | 917 | 911 | 926 | 899 | 903 | 869 |
| 2005 | 906 | 934 | 910 | 952 | 921 | 921 |
| 2006 | 683 | 643 | 627 | 593 | 568 | 540 |
| 2007 | 467 | 463 | 461 | 462 | 484 | 469 |
| 2008 | 523 | 505 | 514 | 501 | 464 | 479 |
| 2009 | 462 | 412 | 402 | 392 | 388 | 395 |
| 2010 | 496 | 521 | 532 | 560 | 571 | .. |
| Rubber and plastic hose and belting manufacturing - [32622] | | | | | | |
| 2004 | 264 | 267 | 255 | 254 | 244 | 252 |
| 2005 | 236 | 233 | 231 | 225 | 231 | 221 |
| 2006 | 248 | 241 | 249 | 251 | 249 | 251 |
| 2007 | 208 | 210 | 199 | 200 | 208 | 191 |
| 2008 | 165 | 167 | 166 | 160 | 154 | 149 |
| 2009 | 121 | 104 | 99 | 107 | 101 | 103 |
| 2010 | 95 | 95 | 97 | 103 | 103 | .. |
| Other rubber product manufacturing - [32629] | | | | | | |
| 2004 | 1,108 | 1,112 | 1,094 | 1,053 | 1,048 | 1,022 |
| 2005 | 989 | 1,020 | 932 | 923 | 957 | 955 |
| 2006 | 1,001 | 1,011 | 999 | 1,010 | 965 | 973 |
| 2007 | 948 | 928 | 998 | 987 | 998 | 967 |
| 2008 | 906 | 894 | 887 | 865 | 873 | 899 |
| 2009 | 702 | 700 | 666 | 643 | 633 | 630 |
| 2010 | 681 | 684 | 700 | 721 | 704 | .. |

Table 3-14 – continued

Gross domestic product at basic prices, by industry, monthly, quarterly and annual — Plastics and rubber products manufacturing

| | Seasonally adjusted at annual rates | | | | | |
|--|-------------------------------------|-----------|-----------|-----------|-----------|-----------|
| | July | August | September | October | November | December |
| | millions of chained (2002) dollars | | | | | |
| All industries - [T001] | | | | | | |
| 2004 | 1,126,357 | 1,130,892 | 1,133,852 | 1,134,015 | 1,138,094 | 1,138,174 |
| 2005 | 1,159,405 | 1,164,594 | 1,165,729 | 1,167,763 | 1,175,112 | 1,181,027 |
| 2006 | 1,190,479 | 1,192,519 | 1,190,938 | 1,192,959 | 1,194,999 | 1,202,594 |
| 2007 | 1,224,991 | 1,228,677 | 1,228,786 | 1,230,767 | 1,234,638 | 1,228,997 |
| 2008 | 1,240,710 | 1,232,691 | 1,231,718 | 1,230,368 | 1,220,862 | 1,209,466 |
| 2009 | 1,189,542 | 1,188,020 | 1,194,354 | 1,198,443 | 1,206,140 | 1,211,715 |
| 2010 | .. | .. | .. | .. | .. | .. |
| Plastics and rubber products manufacturing - [326] | | | | | | |
| 2004 | 10,294 | 9,861 | 9,963 | 10,030 | 9,839 | 10,030 |
| 2005 | 9,903 | 10,393 | 10,517 | 10,274 | 10,391 | 10,262 |
| 2006 | 9,247 | 9,334 | 9,195 | 9,094 | 9,070 | 9,344 |
| 2007 | 9,263 | 9,155 | 8,938 | 8,943 | 9,030 | 8,787 |
| 2008 | 8,351 | 7,742 | 7,699 | 7,472 | 7,241 | 6,986 |
| 2009 | 6,436 | 6,414 | 6,543 | 6,562 | 6,653 | 6,398 |
| 2010 | .. | .. | .. | .. | .. | .. |
| Plastic product manufacturing - [3261] | | | | | | |
| 2004 | 8,139 | 7,772 | 7,903 | 7,929 | 7,759 | 7,966 |
| 2005 | 7,879 | 8,305 | 8,458 | 8,304 | 8,487 | 8,345 |
| 2006 | 7,569 | 7,633 | 7,540 | 7,456 | 7,402 | 7,652 |
| 2007 | 7,596 | 7,488 | 7,263 | 7,301 | 7,426 | 7,180 |
| 2008 | 6,851 | 6,328 | 6,297 | 6,089 | 5,878 | 5,694 |
| 2009 | 5,291 | 5,255 | 5,352 | 5,360 | 5,434 | 5,217 |
| 2010 | .. | .. | .. | .. | .. | .. |
| Plastics packaging materials and unlaminated film and sheet manufacturing - [32611] | | | | | | |
| 2004 | 1,323 | 1,316 | 1,324 | 1,292 | 1,304 | 1,250 |
| 2005 | 1,199 | 1,191 | 1,208 | 1,168 | 1,199 | 1,246 |
| 2006 | 1,113 | 1,132 | 1,135 | 1,179 | 1,180 | 1,258 |
| 2007 | 1,203 | 1,214 | 1,188 | 1,152 | 1,128 | 1,096 |
| 2008 | 1,150 | 1,059 | 1,049 | 1,055 | 1,030 | 996 |
| 2009 | 905 | 891 | 911 | 895 | 911 | 888 |
| 2010 | .. | .. | .. | .. | .. | .. |
| Plastics pipe, pipe fitting and unlaminated profile shape manufacturing - [32612] | | | | | | |
| 2004 | 860 | 842 | 829 | 820 | 815 | 947 |
| 2005 | 859 | 865 | 875 | 871 | 871 | 882 |
| 2006 | 756 | 766 | 869 | 751 | 748 | 680 |
| 2007 | 778 | 772 | 759 | 752 | 755 | 760 |
| 2008 | 722 | 706 | 671 | 668 | 630 | 620 |
| 2009 | 548 | 523 | 538 | 543 | 562 | 522 |
| 2010 | .. | .. | .. | .. | .. | .. |
| Laminated plastics, plastic bottle and foam product manufacturing - [3261X] | | | | | | |
| 2004 | 1,039 | 1,005 | 1,030 | 1,067 | 1,024 | 1,005 |
| 2005 | 1,005 | 1,051 | 1,035 | 1,015 | 1,152 | 1,049 |
| 2006 | 958 | 1,012 | 949 | 997 | 985 | 1,035 |
| 2007 | 1,052 | 1,064 | 1,066 | 1,033 | 1,033 | 1,024 |
| 2008 | 1,046 | 962 | 975 | 995 | 933 | 926 |
| 2009 | 826 | 832 | 818 | 805 | 799 | 787 |
| 2010 | .. | .. | .. | .. | .. | .. |

Table 3-14 – continued

Gross domestic product at basic prices, by industry, monthly, quarterly and annual — Plastics and rubber products manufacturing

| | Seasonally adjusted at annual rates | | | | | |
|--|-------------------------------------|--------|-----------|---------|----------|----------|
| | July | August | September | October | November | December |
| millions of chained (2002) dollars | | | | | | |
| Other plastic product manufacturing | | | | | | |
| - [32619] | | | | | | |
| 2004 | 4,917 | 4,608 | 4,716 | 4,752 | 4,616 | 4,763 |
| 2005 | 4,819 | 5,207 | 5,352 | 5,261 | 5,275 | 5,176 |
| 2006 | 4,755 | 4,734 | 4,578 | 4,533 | 4,492 | 4,697 |
| 2007 | 4,562 | 4,434 | 4,241 | 4,363 | 4,514 | 4,297 |
| 2008 | 3,920 | 3,583 | 3,589 | 3,350 | 3,267 | 3,133 |
| 2009 | 3,004 | 3,003 | 3,080 | 3,112 | 3,156 | 3,015 |
| 2010 | .. | .. | .. | .. | .. | .. |
| Motor vehicle plastic parts manufacturing - [326193] | | | | | | |
| 2004 | 1,672 | 1,425 | 1,489 | 1,539 | 1,451 | 1,636 |
| 2005 | 1,766 | 1,981 | 2,004 | 1,972 | 1,947 | 1,857 |
| 2006 | 1,646 | 1,643 | 1,623 | 1,613 | 1,607 | 1,643 |
| 2007 | 1,797 | 1,607 | 1,471 | 1,452 | 1,430 | 1,530 |
| 2008 | 1,212 | 1,039 | 1,038 | 978 | 919 | 740 |
| 2009 | 838 | 871 | 959 | 963 | 985 | 1,044 |
| 2010 | .. | .. | .. | .. | .. | .. |
| Miscellaneous plastic product manufacturing - [32619A] | | | | | | |
| 2004 | 3,251 | 3,172 | 3,219 | 3,209 | 3,157 | 3,133 |
| 2005 | 3,073 | 3,257 | 3,375 | 3,317 | 3,352 | 3,335 |
| 2006 | 3,115 | 3,098 | 2,966 | 2,932 | 2,899 | 3,062 |
| 2007 | 2,805 | 2,844 | 2,776 | 2,908 | 3,069 | 2,779 |
| 2008 | 2,691 | 2,517 | 2,524 | 2,347 | 2,319 | 2,344 |
| 2009 | 2,138 | 2,109 | 2,107 | 2,135 | 2,158 | 1,976 |
| 2010 | .. | .. | .. | .. | .. | .. |
| Rubber product manufacturing - [3262] | | | | | | |
| 2004 | 2,153 | 2,088 | 2,057 | 2,098 | 2,078 | 2,061 |
| 2005 | 2,018 | 2,077 | 2,041 | 1,946 | 1,868 | 1,884 |
| 2006 | 1,637 | 1,660 | 1,611 | 1,594 | 1,631 | 1,647 |
| 2007 | 1,623 | 1,629 | 1,647 | 1,607 | 1,557 | 1,571 |
| 2008 | 1,459 | 1,381 | 1,368 | 1,356 | 1,342 | 1,266 |
| 2009 | 1,111 | 1,130 | 1,163 | 1,175 | 1,191 | 1,157 |
| 2010 | .. | .. | .. | .. | .. | .. |
| Tire manufacturing - [32621] | | | | | | |
| 2004 | 909 | 873 | 858 | 883 | 856 | 889 |
| 2005 | 878 | 879 | 839 | 764 | 689 | 691 |
| 2006 | 507 | 495 | 483 | 484 | 486 | 492 |
| 2007 | 514 | 529 | 541 | 547 | 541 | 536 |
| 2008 | 475 | 445 | 434 | 420 | 411 | 412 |
| 2009 | 367 | 430 | 443 | 456 | 458 | 419 |
| 2010 | .. | .. | .. | .. | .. | .. |
| Rubber and plastic hose and belting manufacturing - [32622] | | | | | | |
| 2004 | 241 | 239 | 242 | 226 | 239 | 240 |
| 2005 | 229 | 230 | 226 | 249 | 234 | 239 |
| 2006 | 228 | 236 | 225 | 222 | 235 | 222 |
| 2007 | 189 | 173 | 179 | 173 | 159 | 167 |
| 2008 | 153 | 134 | 155 | 144 | 142 | 134 |
| 2009 | 97 | 98 | 96 | 96 | 100 | 90 |
| 2010 | .. | .. | .. | .. | .. | .. |
| Other rubber product manufacturing - [32629] | | | | | | |
| 2004 | 994 | 968 | 949 | 982 | 979 | 918 |
| 2005 | 891 | 957 | 971 | 934 | 961 | 970 |
| 2006 | 934 | 965 | 937 | 920 | 944 | 969 |
| 2007 | 959 | 967 | 967 | 921 | 889 | 902 |
| 2008 | 866 | 838 | 812 | 828 | 826 | 750 |
| 2009 | 678 | 621 | 645 | 643 | 654 | 674 |
| 2010 | .. | .. | .. | .. | .. | .. |

Table 3-14 – continued

Gross domestic product at basic prices, by industry, monthly, quarterly and annual — Plastics and rubber products manufacturing

| | Seasonally adjusted at annual rates | | | | Annual |
|---|-------------------------------------|----------------|---------------|----------------|-----------|
| | First quarter | Second quarter | Third quarter | Fourth quarter | |
| | millions of chained (2002) dollars | | | | |
| All industries - [T001] | | | | | |
| 2004 | 1,111,028 | 1,121,841 | 1,130,367 | 1,136,761 | 1,124,999 |
| 2005 | 1,144,120 | 1,152,721 | 1,163,243 | 1,174,634 | 1,158,680 |
| 2006 | 1,186,716 | 1,190,122 | 1,191,312 | 1,196,851 | 1,191,250 |
| 2007 | 1,210,278 | 1,221,557 | 1,227,485 | 1,231,467 | 1,222,697 |
| 2008 | 1,231,851 | 1,234,338 | 1,235,040 | 1,220,232 | 1,230,365 |
| 2009 | 1,197,712 | 1,187,814 | 1,190,639 | 1,205,433 | 1,195,399 |
| 2010 | 1,223,239 | .. | .. | .. | .. |
| Plastics and rubber products manufacturing - [326] | | | | | |
| 2004 | 10,179 | 10,251 | 10,039 | 9,966 | 10,109 |
| 2005 | 10,231 | 10,261 | 10,271 | 10,309 | 10,268 |
| 2006 | 10,183 | 9,549 | 9,259 | 9,169 | 9,540 |
| 2007 | 9,131 | 9,156 | 9,119 | 8,920 | 9,082 |
| 2008 | 8,320 | 8,194 | 7,931 | 7,233 | 7,919 |
| 2009 | 6,621 | 6,325 | 6,464 | 6,538 | 6,487 |
| 2010 | 6,921 | .. | .. | .. | .. |
| Plastic product manufacturing - [3261] | | | | | |
| 2004 | 7,902 | 8,068 | 7,938 | 7,885 | 7,948 |
| 2005 | 8,094 | 8,137 | 8,214 | 8,379 | 8,206 |
| 2006 | 8,283 | 7,753 | 7,581 | 7,503 | 7,780 |
| 2007 | 7,497 | 7,502 | 7,449 | 7,302 | 7,438 |
| 2008 | 6,754 | 6,683 | 6,492 | 5,887 | 6,454 |
| 2009 | 5,398 | 5,187 | 5,299 | 5,337 | 5,305 |
| 2010 | 5,619 | .. | .. | .. | .. |
| Plastics packaging materials and un laminated film and sheet manufacturing - [32611] | | | | | |
| 2004 | 1,304 | 1,337 | 1,321 | 1,282 | 1,311 |
| 2005 | 1,273 | 1,204 | 1,199 | 1,204 | 1,220 |
| 2006 | 1,222 | 1,101 | 1,127 | 1,206 | 1,164 |
| 2007 | 1,210 | 1,207 | 1,202 | 1,125 | 1,186 |
| 2008 | 1,090 | 1,128 | 1,086 | 1,027 | 1,083 |
| 2009 | 943 | 886 | 902 | 898 | 907 |
| 2010 | 902 | .. | .. | .. | .. |
| Plastics pipe, pipe fitting and un laminated profile shape manufacturing - [32612] | | | | | |
| 2004 | 911 | 920 | 844 | 861 | 884 |
| 2005 | 888 | 875 | 866 | 875 | 876 |
| 2006 | 847 | 757 | 797 | 726 | 782 |
| 2007 | 722 | 771 | 770 | 756 | 755 |
| 2008 | 722 | 719 | 700 | 639 | 695 |
| 2009 | 561 | 541 | 536 | 542 | 545 |
| 2010 | 597 | .. | .. | .. | .. |
| Laminated plastics, plastic bottle and foam product manufacturing - [3261X] | | | | | |
| 2004 | 1,009 | 1,014 | 1,025 | 1,032 | 1,020 |
| 2005 | 1,029 | 1,053 | 1,030 | 1,072 | 1,046 |
| 2006 | 1,048 | 969 | 973 | 1,006 | 999 |
| 2007 | 1,024 | 1,038 | 1,061 | 1,030 | 1,038 |
| 2008 | 1,047 | 1,078 | 994 | 951 | 1,018 |
| 2009 | 891 | 831 | 825 | 797 | 836 |
| 2010 | 773 | .. | .. | .. | .. |

Table 3-14 – continued

Gross domestic product at basic prices, by industry, monthly, quarterly and annual — Plastics and rubber products manufacturing

| | Seasonally adjusted at annual rates | | | | Annual |
|--|-------------------------------------|----------------|---------------|----------------|--------|
| | First quarter | Second quarter | Third quarter | Fourth quarter | |
| | millions of chained (2002) dollars | | | | |
| Other plastic product manufacturing - [32619] | | | | | |
| 2004 | 4,674 | 4,793 | 4,747 | 4,710 | 4,731 |
| 2005 | 4,904 | 5,009 | 5,126 | 5,237 | 5,069 |
| 2006 | 5,175 | 4,947 | 4,689 | 4,574 | 4,846 |
| 2007 | 4,548 | 4,485 | 4,412 | 4,391 | 4,459 |
| 2008 | 3,883 | 3,741 | 3,697 | 3,250 | 3,643 |
| 2009 | 2,990 | 2,918 | 3,029 | 3,094 | 3,008 |
| 2010 | 3,343 | .. | .. | .. | .. |
| Motor vehicle plastic parts manufacturing - [326193] | | | | | |
| 2004 | 1,460 | 1,506 | 1,529 | 1,542 | 1,509 |
| 2005 | 1,688 | 1,793 | 1,917 | 1,925 | 1,831 |
| 2006 | 1,900 | 1,774 | 1,637 | 1,621 | 1,733 |
| 2007 | 1,632 | 1,640 | 1,625 | 1,471 | 1,592 |
| 2008 | 1,205 | 1,108 | 1,096 | 879 | 1,072 |
| 2009 | 771 | 765 | 889 | 997 | 856 |
| 2010 | 1,145 | .. | .. | .. | .. |
| Miscellaneous plastic product manufacturing - [32619A] | | | | | |
| 2004 | 3,207 | 3,280 | 3,214 | 3,166 | 3,217 |
| 2005 | 3,223 | 3,231 | 3,235 | 3,335 | 3,256 |
| 2006 | 3,299 | 3,189 | 3,060 | 2,964 | 3,128 |
| 2007 | 2,932 | 2,865 | 2,808 | 2,919 | 2,881 |
| 2008 | 2,661 | 2,609 | 2,577 | 2,337 | 2,546 |
| 2009 | 2,181 | 2,119 | 2,118 | 2,090 | 2,127 |
| 2010 | 2,200 | .. | .. | .. | .. |
| Rubber product manufacturing - [3262] | | | | | |
| 2004 | 2,282 | 2,184 | 2,099 | 2,079 | 2,161 |
| 2005 | 2,142 | 2,122 | 2,045 | 1,899 | 2,052 |
| 2006 | 1,868 | 1,767 | 1,636 | 1,624 | 1,724 |
| 2007 | 1,588 | 1,611 | 1,633 | 1,578 | 1,603 |
| 2008 | 1,541 | 1,479 | 1,403 | 1,321 | 1,436 |
| 2009 | 1,197 | 1,108 | 1,135 | 1,174 | 1,154 |
| 2010 | 1,281 | .. | .. | .. | .. |
| Tire manufacturing - [32621] | | | | | |
| 2004 | 918 | 890 | 880 | 876 | 891 |
| 2005 | 917 | 931 | 865 | 715 | 857 |
| 2006 | 651 | 567 | 495 | 487 | 550 |
| 2007 | 464 | 472 | 528 | 541 | 501 |
| 2008 | 514 | 481 | 451 | 414 | 465 |
| 2009 | 425 | 392 | 413 | 444 | 419 |
| 2010 | 516 | .. | .. | .. | .. |
| Rubber and plastic hose and belting manufacturing - [32622] | | | | | |
| 2004 | 262 | 250 | 241 | 235 | 247 |
| 2005 | 233 | 226 | 228 | 241 | 232 |
| 2006 | 246 | 250 | 230 | 226 | 238 |
| 2007 | 206 | 200 | 180 | 166 | 188 |
| 2008 | 166 | 154 | 147 | 140 | 152 |
| 2009 | 108 | 104 | 97 | 95 | 101 |
| 2010 | 96 | .. | .. | .. | .. |
| Other rubber product manufacturing - [32629] | | | | | |
| 2004 | 1,105 | 1,041 | 970 | 960 | 1,019 |
| 2005 | 980 | 945 | 940 | 955 | 955 |
| 2006 | 1,004 | 983 | 945 | 944 | 969 |
| 2007 | 958 | 984 | 964 | 904 | 953 |
| 2008 | 896 | 879 | 839 | 801 | 854 |
| 2009 | 689 | 635 | 648 | 657 | 657 |
| 2010 | 688 | .. | .. | .. | .. |

Table 3-15

Gross domestic product at basic prices, by industry, monthly, quarterly and annual — Non-metallic mineral product manufacturing

| | Seasonally adjusted at annual rates | | | | | |
|---|-------------------------------------|-----------|-----------|-----------|-----------|-----------|
| | January | February | March | April | May | June |
| | millions of chained (2002) dollars | | | | | |
| All industries - [T001] | | | | | | |
| 2004 | 1,108,553 | 1,107,497 | 1,117,035 | 1,119,574 | 1,120,374 | 1,125,574 |
| 2005 | 1,144,694 | 1,145,638 | 1,142,028 | 1,149,404 | 1,152,404 | 1,156,356 |
| 2006 | 1,184,324 | 1,185,911 | 1,189,913 | 1,190,083 | 1,190,980 | 1,189,302 |
| 2007 | 1,204,646 | 1,211,175 | 1,215,013 | 1,216,406 | 1,222,508 | 1,225,756 |
| 2008 | 1,234,608 | 1,230,662 | 1,230,284 | 1,234,702 | 1,234,046 | 1,234,266 |
| 2009 | 1,201,105 | 1,199,161 | 1,192,869 | 1,189,672 | 1,185,667 | 1,188,102 |
| 2010 | 1,218,806 | 1,221,597 | 1,229,314 | 1,229,012 | 1,230,525 | .. |
| Non-metallic mineral product manufacturing - [327] | | | | | | |
| 2004 | 5,346 | 5,494 | 5,576 | 5,622 | 5,602 | 5,645 |
| 2005 | 5,603 | 5,764 | 5,812 | 5,837 | 5,801 | 5,702 |
| 2006 | 6,325 | 6,224 | 6,241 | 5,945 | 5,796 | 5,765 |
| 2007 | 5,931 | 5,887 | 6,105 | 6,011 | 6,096 | 5,878 |
| 2008 | 5,735 | 5,624 | 5,478 | 5,633 | 5,725 | 5,790 |
| 2009 | 4,726 | 4,690 | 4,508 | 4,566 | 4,553 | 4,704 |
| 2010 | 4,677 | 4,998 | 5,201 | 5,256 | 5,287 | .. |
| Clay product and refractory manufacturing - [3271] | | | | | | |
| 2004 | 390 | 379 | 382 | 390 | 371 | 390 |
| 2005 | 337 | 331 | 332 | 322 | 331 | 322 |
| 2006 | 340 | 331 | 332 | 308 | 275 | 284 |
| 2007 | 286 | 294 | 291 | 295 | 311 | 283 |
| 2008 | 297 | 292 | 281 | 296 | 297 | 314 |
| 2009 | 262 | 239 | 235 | 235 | 223 | 226 |
| 2010 | 244 | 256 | 273 | 261 | 273 | .. |
| Glass and glass product manufacturing - [3272] | | | | | | |
| 2004 | 1,098 | 1,109 | 1,098 | 1,098 | 1,093 | 1,104 |
| 2005 | 1,120 | 1,136 | 1,146 | 1,099 | 1,093 | 1,101 |
| 2006 | 1,232 | 1,168 | 1,147 | 1,161 | 1,114 | 1,131 |
| 2007 | 1,144 | 1,144 | 1,129 | 1,080 | 1,122 | 1,073 |
| 2008 | 1,029 | 1,012 | 999 | 1,057 | 1,041 | 1,041 |
| 2009 | 701 | 695 | 701 | 673 | 661 | 684 |
| 2010 | 791 | 777 | 769 | 774 | 756 | .. |
| Cement and concrete product manufacturing - [3273] | | | | | | |
| 2004 | 2,658 | 2,804 | 2,920 | 2,981 | 2,964 | 2,958 |
| 2005 | 3,005 | 3,153 | 3,114 | 3,159 | 3,182 | 3,103 |
| 2006 | 3,427 | 3,452 | 3,535 | 3,323 | 3,210 | 3,145 |
| 2007 | 3,310 | 3,284 | 3,464 | 3,428 | 3,487 | 3,375 |
| 2008 | 3,269 | 3,176 | 3,132 | 3,151 | 3,214 | 3,263 |
| 2009 | 2,742 | 2,770 | 2,623 | 2,693 | 2,704 | 2,818 |
| 2010 | 2,661 | 2,949 | 3,073 | 3,145 | 3,169 | .. |
| Cement manufacturing - [32731] | | | | | | |
| 2004 | 799 | 833 | 878 | 892 | 907 | 906 |
| 2005 | 1,007 | 1,072 | 1,058 | 1,062 | 1,076 | 1,069 |
| 2006 | 1,149 | 1,143 | 1,228 | 1,099 | 1,061 | 1,066 |
| 2007 | 1,155 | 1,119 | 1,147 | 1,133 | 1,139 | 1,128 |
| 2008 | 1,068 | 1,031 | 1,009 | 1,038 | 1,059 | 1,028 |
| 2009 | 913 | 886 | 774 | 844 | 833 | 859 |
| 2010 | 739 | 872 | 937 | 970 | 991 | .. |
| Ready-mix concrete manufacturing - [32732] | | | | | | |
| 2004 | 985 | 1,157 | 1,110 | 1,116 | 1,091 | 1,093 |
| 2005 | 953 | 1,061 | 1,079 | 1,105 | 1,190 | 1,129 |
| 2006 | 1,191 | 1,227 | 1,222 | 1,183 | 1,152 | 1,133 |
| 2007 | 1,167 | 1,174 | 1,173 | 1,194 | 1,191 | 1,148 |
| 2008 | 1,116 | 1,064 | 1,080 | 1,058 | 1,082 | 1,101 |
| 2009 | 933 | 912 | 877 | 907 | 925 | 963 |
| 2010 | 1,051 | 1,133 | 1,202 | 1,219 | 1,224 | .. |

Table 3-15 – continued

Gross domestic product at basic prices, by industry, monthly, quarterly and annual — Non-metallic mineral product manufacturing

| | Seasonally adjusted at annual rates | | | | | |
|--|-------------------------------------|----------|-------|-------|-------|-------|
| | January | February | March | April | May | June |
| | millions of chained (2002) dollars | | | | | |
| Concrete product manufacturing - [3273A] | | | | | | |
| 2004 | 877 | 821 | 937 | 976 | 969 | 962 |
| 2005 | 1,043 | 1,023 | 982 | 997 | 925 | 915 |
| 2006 | 1,092 | 1,086 | 1,095 | 1,044 | 1,001 | 954 |
| 2007 | 1,000 | 1,000 | 1,146 | 1,103 | 1,156 | 1,102 |
| 2008 | 1,083 | 1,079 | 1,041 | 1,054 | 1,073 | 1,127 |
| 2009 | 897 | 967 | 958 | 936 | 939 | 987 |
| 2010 | 859 | 937 | 933 | 956 | 955 | .. |
| Lime and gypsum product manufacturing - [3274] | | | | | | |
| 2004 | 464 | 466 | 441 | 440 | 443 | 448 |
| 2005 | 396 | 431 | 463 | 499 | 440 | 444 |
| 2006 | 472 | 475 | 449 | 455 | 449 | 443 |
| 2007 | 430 | 394 | 421 | 425 | 414 | 413 |
| 2008 | 402 | 410 | 399 | 383 | 393 | 383 |
| 2009 | 341 | 327 | 310 | 320 | 311 | 314 |
| 2010 | 346 | 362 | 385 | 384 | 405 | .. |
| Other non-metallic mineral product manufacturing - [3279] | | | | | | |
| 2004 | 744 | 741 | 735 | 712 | 730 | 745 |
| 2005 | 751 | 712 | 753 | 738 | 742 | 724 |
| 2006 | 845 | 779 | 754 | 693 | 732 | 753 |
| 2007 | 748 | 762 | 773 | 749 | 738 | 707 |
| 2008 | 708 | 703 | 643 | 727 | 750 | 758 |
| 2009 | 613 | 591 | 583 | 578 | 583 | 590 |
| 2010 | 594 | 593 | 625 | 615 | 601 | .. |
| Miscellaneous non-metallic mineral product manufacturing - [327A] | | | | | | |
| 2004 | 2,695 | 2,693 | 2,651 | 2,633 | 2,631 | 2,681 |
| 2005 | 2,588 | 2,595 | 2,688 | 2,664 | 2,601 | 2,584 |
| 2006 | 2,885 | 2,748 | 2,673 | 2,596 | 2,565 | 2,604 |
| 2007 | 2,595 | 2,578 | 2,608 | 2,549 | 2,573 | 2,467 |
| 2008 | 2,434 | 2,420 | 2,314 | 2,457 | 2,484 | 2,499 |
| 2009 | 1,951 | 1,882 | 1,854 | 1,836 | 1,810 | 1,843 |
| 2010 | 1,990 | 2,009 | 2,085 | 2,064 | 2,070 | .. |

Table 3-15 – continued

Gross domestic product at basic prices, by industry, monthly, quarterly and annual — Non-metallic mineral product manufacturing

| | Seasonally adjusted at annual rates | | | | | |
|---|-------------------------------------|-----------|-----------|-----------|-----------|-----------|
| | July | August | September | October | November | December |
| millions of chained (2002) dollars | | | | | | |
| All industries - [T001] | | | | | | |
| 2004 | 1,126,357 | 1,130,892 | 1,133,852 | 1,134,015 | 1,138,094 | 1,138,174 |
| 2005 | 1,159,405 | 1,164,594 | 1,165,729 | 1,167,763 | 1,175,112 | 1,181,027 |
| 2006 | 1,190,479 | 1,192,519 | 1,190,938 | 1,192,959 | 1,194,999 | 1,202,594 |
| 2007 | 1,224,991 | 1,228,677 | 1,228,786 | 1,230,767 | 1,234,638 | 1,228,997 |
| 2008 | 1,240,710 | 1,232,691 | 1,231,718 | 1,230,368 | 1,220,862 | 1,209,466 |
| 2009 | 1,189,542 | 1,188,020 | 1,194,354 | 1,198,443 | 1,206,140 | 1,211,715 |
| 2010 | .. | .. | .. | .. | .. | .. |
| Non-metallic mineral product manufacturing - [327] | | | | | | |
| 2004 | 5,445 | 5,481 | 5,633 | 5,597 | 5,721 | 5,678 |
| 2005 | 5,781 | 5,819 | 5,777 | 5,905 | 5,958 | 6,080 |
| 2006 | 5,750 | 5,705 | 5,408 | 5,468 | 5,615 | 5,934 |
| 2007 | 5,685 | 5,891 | 5,796 | 5,825 | 5,828 | 5,789 |
| 2008 | 5,905 | 5,648 | 5,716 | 5,635 | 5,498 | 5,035 |
| 2009 | 4,686 | 4,663 | 4,750 | 4,705 | 4,764 | 4,629 |
| 2010 | .. | .. | .. | .. | .. | .. |
| Clay product and refractory manufacturing - [3271] | | | | | | |
| 2004 | 378 | 371 | 365 | 369 | 355 | 336 |
| 2005 | 321 | 317 | 299 | 330 | 323 | 335 |
| 2006 | 274 | 280 | 281 | 284 | 297 | 326 |
| 2007 | 273 | 297 | 292 | 280 | 292 | 302 |
| 2008 | 309 | 295 | 302 | 291 | 278 | 267 |
| 2009 | 218 | 216 | 215 | 228 | 238 | 234 |
| 2010 | .. | .. | .. | .. | .. | .. |
| Glass and glass product manufacturing - [3272] | | | | | | |
| 2004 | 1,092 | 1,064 | 1,073 | 1,072 | 1,112 | 1,126 |
| 2005 | 1,085 | 1,145 | 1,085 | 1,158 | 1,167 | 1,202 |
| 2006 | 1,143 | 1,111 | 1,081 | 1,110 | 1,126 | 1,145 |
| 2007 | 1,089 | 1,067 | 1,081 | 1,087 | 1,064 | 1,023 |
| 2008 | 1,016 | 1,003 | 994 | 914 | 889 | 890 |
| 2009 | 703 | 730 | 708 | 704 | 739 | 768 |
| 2010 | .. | .. | .. | .. | .. | .. |
| Cement and concrete product manufacturing - [3273] | | | | | | |
| 2004 | 2,831 | 2,888 | 3,019 | 2,971 | 3,079 | 3,040 |
| 2005 | 3,189 | 3,170 | 3,162 | 3,202 | 3,242 | 3,311 |
| 2006 | 3,108 | 3,108 | 2,936 | 2,996 | 3,054 | 3,298 |
| 2007 | 3,261 | 3,335 | 3,289 | 3,305 | 3,293 | 3,306 |
| 2008 | 3,364 | 3,199 | 3,282 | 3,293 | 3,230 | 2,833 |
| 2009 | 2,793 | 2,781 | 2,840 | 2,776 | 2,783 | 2,629 |
| 2010 | .. | .. | .. | .. | .. | .. |
| Cement manufacturing - [32731] | | | | | | |
| 2004 | 917 | 929 | 953 | 968 | 1,007 | 1,017 |
| 2005 | 1,108 | 1,086 | 1,047 | 1,071 | 1,083 | 1,111 |
| 2006 | 1,047 | 1,025 | 1,012 | 1,034 | 1,008 | 1,051 |
| 2007 | 1,093 | 1,115 | 1,131 | 1,087 | 1,100 | 1,117 |
| 2008 | 1,054 | 1,038 | 1,031 | 1,111 | 1,022 | 904 |
| 2009 | 847 | 856 | 872 | 838 | 850 | 687 |
| 2010 | .. | .. | .. | .. | .. | .. |
| Ready-mix concrete manufacturing - [32732] | | | | | | |
| 2004 | 1,034 | 1,037 | 1,104 | 1,081 | 1,098 | 1,056 |
| 2005 | 1,137 | 1,156 | 1,144 | 1,152 | 1,176 | 1,206 |
| 2006 | 1,118 | 1,100 | 1,045 | 1,006 | 1,076 | 1,169 |
| 2007 | 1,148 | 1,166 | 1,145 | 1,131 | 1,138 | 1,102 |
| 2008 | 1,172 | 1,061 | 1,131 | 1,111 | 1,132 | 898 |
| 2009 | 977 | 992 | 1,006 | 1,009 | 1,060 | 1,051 |
| 2010 | .. | .. | .. | .. | .. | .. |

Table 3-15 – continued

Gross domestic product at basic prices, by industry, monthly, quarterly and annual — Non-metallic mineral product manufacturing

| | Seasonally adjusted at annual rates | | | | | |
|--|-------------------------------------|--------|-----------|---------|----------|----------|
| | July | August | September | October | November | December |
| millions of chained (2002) dollars | | | | | | |
| Concrete product manufacturing - [3273A] | | | | | | |
| 2004 | 884 | 925 | 967 | 928 | 978 | 972 |
| 2005 | 953 | 937 | 975 | 985 | 988 | 1,001 |
| 2006 | 950 | 985 | 888 | 963 | 973 | 1,077 |
| 2007 | 1,025 | 1,057 | 1,021 | 1,087 | 1,057 | 1,091 |
| 2008 | 1,132 | 1,097 | 1,114 | 1,075 | 1,073 | 1,024 |
| 2009 | 960 | 927 | 956 | 922 | 871 | 875 |
| 2010 | .. | .. | .. | .. | .. | .. |
| Lime and gypsum product manufacturing - [3274] | | | | | | |
| 2004 | 434 | 434 | 429 | 446 | 443 | 479 |
| 2005 | 452 | 452 | 464 | 464 | 477 | 466 |
| 2006 | 449 | 462 | 391 | 373 | 407 | 409 |
| 2007 | 379 | 414 | 405 | 414 | 417 | 409 |
| 2008 | 382 | 376 | 388 | 385 | 362 | 367 |
| 2009 | 317 | 311 | 325 | 329 | 336 | 348 |
| 2010 | .. | .. | .. | .. | .. | .. |
| Other non-metallic mineral product manufacturing - [3279] | | | | | | |
| 2004 | 714 | 723 | 740 | 734 | 727 | 692 |
| 2005 | 718 | 730 | 748 | 746 | 741 | 764 |
| 2006 | 768 | 732 | 718 | 711 | 732 | 747 |
| 2007 | 672 | 747 | 709 | 718 | 734 | 713 |
| 2008 | 790 | 740 | 711 | 694 | 682 | 645 |
| 2009 | 588 | 568 | 593 | 600 | 606 | 604 |
| 2010 | .. | .. | .. | .. | .. | .. |
| Miscellaneous non-metallic mineral product manufacturing - [327A] | | | | | | |
| 2004 | 2,610 | 2,586 | 2,603 | 2,618 | 2,630 | 2,626 |
| 2005 | 2,573 | 2,633 | 2,599 | 2,689 | 2,701 | 2,754 |
| 2006 | 2,629 | 2,582 | 2,459 | 2,455 | 2,547 | 2,612 |
| 2007 | 2,390 | 2,525 | 2,476 | 2,490 | 2,506 | 2,449 |
| 2008 | 2,508 | 2,419 | 2,399 | 2,301 | 2,226 | 2,178 |
| 2009 | 1,852 | 1,840 | 1,867 | 1,891 | 1,946 | 1,975 |
| 2010 | .. | .. | .. | .. | .. | .. |

Table 3-15 – continued

Gross domestic product at basic prices, by industry, monthly, quarterly and annual — Non-metallic mineral product manufacturing

| | Seasonally adjusted at annual rates | | | | Annual |
|---|-------------------------------------|----------------|---------------|----------------|-----------|
| | First quarter | Second quarter | Third quarter | Fourth quarter | |
| millions of chained (2002) dollars | | | | | |
| All industries - [T001] | | | | | |
| 2004 | 1,111,028 | 1,121,841 | 1,130,367 | 1,136,761 | 1,124,999 |
| 2005 | 1,144,120 | 1,152,721 | 1,163,243 | 1,174,634 | 1,158,680 |
| 2006 | 1,186,716 | 1,190,122 | 1,191,312 | 1,196,851 | 1,191,250 |
| 2007 | 1,210,278 | 1,221,557 | 1,227,485 | 1,231,467 | 1,222,697 |
| 2008 | 1,231,851 | 1,234,338 | 1,235,040 | 1,220,232 | 1,230,365 |
| 2009 | 1,197,712 | 1,187,814 | 1,190,639 | 1,205,433 | 1,195,399 |
| 2010 | 1,223,239 | .. | .. | .. | .. |
| Non-metallic mineral product manufacturing - [327] | | | | | |
| 2004 | 5,472 | 5,623 | 5,520 | 5,665 | 5,570 |
| 2005 | 5,726 | 5,780 | 5,792 | 5,981 | 5,820 |
| 2006 | 6,263 | 5,835 | 5,621 | 5,672 | 5,848 |
| 2007 | 5,974 | 5,995 | 5,791 | 5,814 | 5,894 |
| 2008 | 5,612 | 5,716 | 5,756 | 5,389 | 5,618 |
| 2009 | 4,641 | 4,608 | 4,700 | 4,699 | 4,662 |
| 2010 | 4,959 | .. | .. | .. | .. |
| Clay product and refractory manufacturing - [3271] | | | | | |
| 2004 | 384 | 384 | 371 | 353 | 373 |
| 2005 | 333 | 325 | 312 | 329 | 325 |
| 2006 | 334 | 289 | 278 | 302 | 301 |
| 2007 | 290 | 296 | 287 | 291 | 291 |
| 2008 | 290 | 302 | 302 | 279 | 293 |
| 2009 | 245 | 228 | 216 | 233 | 231 |
| 2010 | 258 | .. | .. | .. | .. |
| Glass and glass product manufacturing - [3272] | | | | | |
| 2004 | 1,102 | 1,098 | 1,076 | 1,103 | 1,095 |
| 2005 | 1,134 | 1,098 | 1,105 | 1,176 | 1,128 |
| 2006 | 1,182 | 1,135 | 1,112 | 1,127 | 1,139 |
| 2007 | 1,139 | 1,092 | 1,079 | 1,058 | 1,092 |
| 2008 | 1,013 | 1,046 | 1,004 | 898 | 990 |
| 2009 | 699 | 673 | 714 | 737 | 706 |
| 2010 | 779 | .. | .. | .. | .. |
| Cement and concrete product manufacturing - [3273] | | | | | |
| 2004 | 2,794 | 2,968 | 2,913 | 3,030 | 2,926 |
| 2005 | 3,091 | 3,148 | 3,174 | 3,252 | 3,166 |
| 2006 | 3,471 | 3,226 | 3,051 | 3,116 | 3,216 |
| 2007 | 3,353 | 3,430 | 3,295 | 3,301 | 3,345 |
| 2008 | 3,192 | 3,209 | 3,282 | 3,119 | 3,200 |
| 2009 | 2,712 | 2,738 | 2,805 | 2,729 | 2,746 |
| 2010 | 2,894 | .. | .. | .. | .. |
| Cement manufacturing - [32731] | | | | | |
| 2004 | 837 | 902 | 933 | 997 | 917 |
| 2005 | 1,046 | 1,069 | 1,080 | 1,088 | 1,071 |
| 2006 | 1,173 | 1,075 | 1,028 | 1,031 | 1,077 |
| 2007 | 1,140 | 1,133 | 1,113 | 1,101 | 1,122 |
| 2008 | 1,036 | 1,042 | 1,041 | 1,012 | 1,033 |
| 2009 | 858 | 845 | 858 | 792 | 838 |
| 2010 | 849 | .. | .. | .. | .. |
| Ready-mix concrete manufacturing - [32732] | | | | | |
| 2004 | 1,084 | 1,100 | 1,058 | 1,078 | 1,080 |
| 2005 | 1,031 | 1,141 | 1,146 | 1,178 | 1,124 |
| 2006 | 1,213 | 1,156 | 1,088 | 1,084 | 1,135 |
| 2007 | 1,171 | 1,178 | 1,153 | 1,124 | 1,156 |
| 2008 | 1,087 | 1,080 | 1,121 | 1,047 | 1,084 |
| 2009 | 907 | 932 | 992 | 1,040 | 968 |
| 2010 | 1,129 | .. | .. | .. | .. |

Table 3-15 – continued

Gross domestic product at basic prices, by industry, monthly, quarterly and annual — Non-metallic mineral product manufacturing

| | Seasonally adjusted at annual rates | | | | Annual |
|--|-------------------------------------|----------------|---------------|----------------|--------|
| | First quarter | Second quarter | Third quarter | Fourth quarter | |
| | millions of chained (2002) dollars | | | | |
| Concrete product manufacturing - [3273A] | | | | | |
| 2004 | 878 | 969 | 925 | 959 | 933 |
| 2005 | 1,016 | 946 | 955 | 991 | 977 |
| 2006 | 1,091 | 1,000 | 941 | 1,004 | 1,009 |
| 2007 | 1,049 | 1,120 | 1,034 | 1,078 | 1,070 |
| 2008 | 1,068 | 1,085 | 1,114 | 1,057 | 1,081 |
| 2009 | 941 | 954 | 948 | 889 | 933 |
| 2010 | 910 | .. | .. | .. | .. |
| Lime and gypsum product manufacturing - [3274] | | | | | |
| 2004 | 457 | 444 | 432 | 456 | 447 |
| 2005 | 430 | 461 | 456 | 469 | 454 |
| 2006 | 465 | 449 | 434 | 396 | 436 |
| 2007 | 415 | 417 | 399 | 413 | 411 |
| 2008 | 404 | 386 | 382 | 371 | 386 |
| 2009 | 326 | 315 | 318 | 338 | 324 |
| 2010 | 364 | .. | .. | .. | .. |
| Other non-metallic mineral product manufacturing - [3279] | | | | | |
| 2004 | 740 | 729 | 726 | 718 | 728 |
| 2005 | 739 | 735 | 732 | 750 | 739 |
| 2006 | 793 | 726 | 739 | 730 | 747 |
| 2007 | 761 | 731 | 709 | 722 | 731 |
| 2008 | 685 | 745 | 747 | 674 | 713 |
| 2009 | 596 | 584 | 583 | 603 | 591 |
| 2010 | 604 | .. | .. | .. | .. |
| Miscellaneous non-metallic mineral product manufacturing - [327A] | | | | | |
| 2004 | 2,680 | 2,648 | 2,600 | 2,625 | 2,638 |
| 2005 | 2,624 | 2,616 | 2,602 | 2,715 | 2,639 |
| 2006 | 2,769 | 2,588 | 2,557 | 2,538 | 2,613 |
| 2007 | 2,594 | 2,530 | 2,464 | 2,482 | 2,517 |
| 2008 | 2,389 | 2,480 | 2,442 | 2,235 | 2,387 |
| 2009 | 1,896 | 1,830 | 1,853 | 1,937 | 1,879 |
| 2010 | 2,028 | .. | .. | .. | .. |

Table 3-16

Gross domestic product at basic prices, by industry, monthly, quarterly and annual — Primary and fabricated metal products manufacturing

| | Seasonally adjusted at annual rates | | | | | |
|--|-------------------------------------|-----------|-----------|-----------|-----------|-----------|
| | January | February | March | April | May | June |
| | millions of chained (2002) dollars | | | | | |
| All industries - [T001] | | | | | | |
| 2004 | 1,108,553 | 1,107,497 | 1,117,035 | 1,119,574 | 1,120,374 | 1,125,574 |
| 2005 | 1,144,694 | 1,145,638 | 1,142,028 | 1,149,404 | 1,152,404 | 1,156,356 |
| 2006 | 1,184,324 | 1,185,911 | 1,189,913 | 1,190,083 | 1,190,980 | 1,189,302 |
| 2007 | 1,204,646 | 1,211,175 | 1,215,013 | 1,216,406 | 1,222,508 | 1,225,756 |
| 2008 | 1,234,608 | 1,230,662 | 1,230,284 | 1,234,702 | 1,234,046 | 1,234,266 |
| 2009 | 1,201,105 | 1,199,161 | 1,192,869 | 1,189,672 | 1,185,667 | 1,188,102 |
| 2010 | 1,218,806 | 1,221,597 | 1,229,314 | 1,229,012 | 1,230,525 | .. |
| Primary and fabricated metal products manufacturing - [33A] | | | | | | |
| 2004 | 24,192 | 24,362 | 24,792 | 24,767 | 24,573 | 25,315 |
| 2005 | 25,603 | 25,655 | 25,310 | 25,591 | 25,958 | 25,737 |
| 2006 | 26,459 | 26,626 | 26,649 | 26,176 | 26,096 | 25,875 |
| 2007 | 26,244 | 26,359 | 26,477 | 26,477 | 26,668 | 26,480 |
| 2008 | 26,046 | 25,466 | 25,576 | 25,388 | 25,525 | 25,346 |
| 2009 | 21,648 | 21,348 | 20,403 | 20,017 | 19,614 | 19,176 |
| 2010 | 21,302 | 21,514 | 22,285 | 22,259 | 22,315 | .. |
| Primary metal manufacturing - [331] | | | | | | |
| 2004 | 10,943 | 11,120 | 11,258 | 11,326 | 11,241 | 11,609 |
| 2005 | 11,862 | 12,020 | 11,921 | 12,136 | 12,117 | 12,229 |
| 2006 | 12,268 | 12,158 | 12,168 | 12,150 | 12,135 | 12,000 |
| 2007 | 11,798 | 11,906 | 12,095 | 12,068 | 11,931 | 11,881 |
| 2008 | 11,989 | 11,736 | 11,852 | 11,586 | 11,967 | 12,191 |
| 2009 | 9,919 | 9,960 | 9,351 | 8,981 | 8,744 | 8,280 |
| 2010 | 9,744 | 9,770 | 10,168 | 10,292 | 10,349 | .. |
| Iron and steel mills and ferro-alloy manufacturing - [3311] | | | | | | |
| 2004 | 2,809 | 2,703 | 2,676 | 2,762 | 2,728 | 2,805 |
| 2005 | 3,127 | 3,127 | 3,051 | 3,125 | 3,061 | 2,973 |
| 2006 | 3,045 | 3,084 | 3,101 | 3,183 | 3,285 | 3,222 |
| 2007 | 3,047 | 3,257 | 3,334 | 3,212 | 3,166 | 3,042 |
| 2008 | 3,372 | 3,160 | 3,237 | 3,187 | 3,249 | 3,406 |
| 2009 | 2,052 | 2,138 | 1,804 | 1,573 | 1,496 | 1,470 |
| 2010 | 2,220 | 2,394 | 2,519 | 2,648 | 2,773 | .. |
| Steel product manufacturing from purchased steel - [3312] | | | | | | |
| 2004 | 1,011 | 1,086 | 1,153 | 1,138 | 1,147 | 1,198 |
| 2005 | 1,232 | 1,190 | 1,177 | 1,178 | 1,258 | 1,305 |
| 2006 | 1,150 | 1,170 | 1,196 | 1,139 | 1,121 | 1,145 |
| 2007 | 1,133 | 1,189 | 1,165 | 1,207 | 1,114 | 1,071 |
| 2008 | 1,201 | 1,200 | 1,238 | 1,318 | 1,391 | 1,414 |
| 2009 | 970 | 900 | 833 | 694 | 631 | 604 |
| 2010 | 763 | 711 | 808 | 865 | 928 | .. |
| Alumina and aluminum production and processing - [3313] | | | | | | |
| 2004 | 3,673 | 3,743 | 3,835 | 3,804 | 3,833 | 3,857 |
| 2005 | 3,663 | 3,802 | 3,880 | 4,020 | 4,027 | 4,133 |
| 2006 | 4,271 | 4,245 | 4,229 | 4,220 | 4,211 | 4,229 |
| 2007 | 4,281 | 4,225 | 4,186 | 4,196 | 4,204 | 4,201 |
| 2008 | 4,222 | 4,222 | 4,267 | 4,249 | 4,245 | 4,192 |
| 2009 | 4,079 | 4,025 | 3,990 | 3,990 | 3,945 | 3,964 |
| 2010 | 4,017 | 4,062 | 4,021 | 4,006 | 3,970 | .. |

Table 3-16 – continued

Gross domestic product at basic prices, by industry, monthly, quarterly and annual — Primary and fabricated metal products manufacturing

| | Seasonally adjusted at annual rates | | | | | |
|---|-------------------------------------|----------|--------|--------|--------|--------|
| | January | February | March | April | May | June |
| | millions of chained (2002) dollars | | | | | |
| Non-ferrous metal (except aluminum) production and processing - [3314] | | | | | | |
| 2004 | 1,905 | 1,920 | 1,989 | 1,988 | 1,967 | 2,074 |
| 2005 | 2,141 | 2,216 | 2,200 | 2,238 | 2,207 | 2,258 |
| 2006 | 2,143 | 2,071 | 2,056 | 2,029 | 1,956 | 1,930 |
| 2007 | 1,926 | 1,853 | 1,982 | 2,010 | 2,016 | 2,085 |
| 2008 | 1,842 | 1,807 | 1,799 | 1,618 | 1,782 | 1,850 |
| 2009 | 1,705 | 1,780 | 1,668 | 1,668 | 1,626 | 1,384 |
| 2010 | 1,680 | 1,608 | 1,713 | 1,661 | 1,628 | .. |
| Foundries - [3315] | | | | | | |
| 2004 | 1,575 | 1,786 | 1,732 | 1,740 | 1,674 | 1,785 |
| 2005 | 1,666 | 1,658 | 1,602 | 1,547 | 1,561 | 1,590 |
| 2006 | 1,721 | 1,686 | 1,705 | 1,725 | 1,774 | 1,663 |
| 2007 | 1,568 | 1,602 | 1,541 | 1,536 | 1,490 | 1,486 |
| 2008 | 1,562 | 1,576 | 1,546 | 1,573 | 1,566 | 1,551 |
| 2009 | 1,155 | 1,074 | 1,045 | 1,009 | 1,008 | 940 |
| 2010 | 1,067 | 1,037 | 1,133 | 1,209 | 1,153 | .. |
| Ferrous metal foundries - [33151] | | | | | | |
| 2004 | 614 | 762 | 712 | 718 | 696 | 758 |
| 2005 | 654 | 626 | 605 | 570 | 533 | 524 |
| 2006 | 565 | 564 | 551 | 573 | 624 | 596 |
| 2007 | 559 | 569 | 536 | 530 | 490 | 445 |
| 2008 | 483 | 497 | 500 | 510 | 532 | 536 |
| 2009 | 456 | 446 | 417 | 392 | 405 | 405 |
| 2010 | 352 | 353 | 395 | 445 | 410 | .. |
| Non-ferrous metal foundries - [33152] | | | | | | |
| 2004 | 963 | 1,019 | 1,019 | 1,018 | 975 | 1,023 |
| 2005 | 1,005 | 1,034 | 1,000 | 985 | 1,047 | 1,090 |
| 2006 | 1,183 | 1,146 | 1,183 | 1,177 | 1,168 | 1,081 |
| 2007 | 1,022 | 1,048 | 1,022 | 1,023 | 1,022 | 1,073 |
| 2008 | 1,110 | 1,108 | 1,071 | 1,088 | 1,054 | 1,033 |
| 2009 | 700 | 624 | 628 | 619 | 602 | 528 |
| 2010 | 731 | 697 | 750 | 772 | 754 | .. |
| Fabricated metal product manufacturing - [332] | | | | | | |
| 2004 | 13,270 | 13,254 | 13,547 | 13,446 | 13,334 | 13,706 |
| 2005 | 13,738 | 13,635 | 13,389 | 13,460 | 13,843 | 13,516 |
| 2006 | 14,197 | 14,503 | 14,518 | 14,032 | 13,964 | 13,883 |
| 2007 | 14,514 | 14,512 | 14,420 | 14,451 | 14,814 | 14,670 |
| 2008 | 14,079 | 13,749 | 13,734 | 13,840 | 13,546 | 13,095 |
| 2009 | 11,755 | 11,386 | 11,076 | 11,090 | 10,931 | 10,997 |
| 2010 | 11,585 | 11,784 | 12,151 | 11,979 | 11,974 | .. |
| Forging and stamping - [3321] | | | | | | |
| 2004 | 851 | 791 | 783 | 750 | 718 | 685 |
| 2005 | 615 | 624 | 632 | 646 | 650 | 633 |
| 2006 | 711 | 664 | 656 | 672 | 682 | 667 |
| 2007 | 607 | 636 | 638 | 603 | 635 | 641 |
| 2008 | 611 | 607 | 602 | 613 | 577 | 553 |
| 2009 | 433 | 462 | 440 | 455 | 435 | 486 |
| 2010 | 557 | 573 | 636 | 633 | 670 | .. |
| Cutlery and hand tool manufacturing - [3322] | | | | | | |
| 2004 | 350 | 373 | 352 | 332 | 338 | 332 |
| 2005 | 353 | 344 | 363 | 379 | 389 | 398 |
| 2006 | 408 | 417 | 413 | 406 | 400 | 382 |
| 2007 | 383 | 393 | 385 | 396 | 391 | 393 |
| 2008 | 380 | 353 | 369 | 358 | 356 | 356 |
| 2009 | 370 | 373 | 345 | 357 | 331 | 313 |
| 2010 | 320 | 305 | 323 | 320 | 327 | .. |

Table 3-16 – continued

Gross domestic product at basic prices, by industry, monthly, quarterly and annual — Primary and fabricated metal products manufacturing

| | Seasonally adjusted at annual rates | | | | | |
|---|-------------------------------------|----------|-------|-------|-------|-------|
| | January | February | March | April | May | June |
| | millions of chained (2002) dollars | | | | | |
| Architectural and structural metals manufacturing - [3323] | | | | | | |
| 2004 | 3,642 | 3,704 | 3,801 | 3,846 | 3,772 | 3,890 |
| 2005 | 4,133 | 4,185 | 4,000 | 4,012 | 4,082 | 4,092 |
| 2006 | 4,262 | 4,413 | 4,385 | 4,181 | 4,185 | 4,072 |
| 2007 | 4,482 | 4,516 | 4,555 | 4,647 | 4,872 | 4,621 |
| 2008 | 4,254 | 4,492 | 4,353 | 4,441 | 4,363 | 4,333 |
| 2009 | 4,048 | 3,869 | 3,903 | 3,886 | 3,857 | 3,984 |
| 2010 | 3,994 | 4,051 | 4,082 | 4,046 | 3,953 | .. |
| Plate work and fabricated structural product manufacturing - [33231] | | | | | | |
| 2004 | 1,607 | 1,735 | 1,672 | 1,708 | 1,683 | 1,764 |
| 2005 | 1,953 | 1,998 | 1,868 | 1,867 | 1,934 | 1,942 |
| 2006 | 1,919 | 2,069 | 1,942 | 1,904 | 1,898 | 1,877 |
| 2007 | 2,068 | 2,077 | 2,162 | 2,260 | 2,403 | 2,243 |
| 2008 | 2,083 | 2,223 | 2,147 | 2,067 | 2,094 | 2,025 |
| 2009 | 1,928 | 1,825 | 1,799 | 1,788 | 1,763 | 1,837 |
| 2010 | 1,764 | 1,827 | 1,711 | 1,881 | 1,841 | .. |
| Ornamental and architectural metal products manufacturing - [33232] | | | | | | |
| 2004 | 2,040 | 1,961 | 2,134 | 2,143 | 2,091 | 2,126 |
| 2005 | 2,169 | 2,171 | 2,125 | 2,137 | 2,134 | 2,134 |
| 2006 | 2,346 | 2,332 | 2,453 | 2,276 | 2,287 | 2,190 |
| 2007 | 2,408 | 2,433 | 2,376 | 2,360 | 2,434 | 2,351 |
| 2008 | 2,143 | 2,235 | 2,175 | 2,365 | 2,249 | 2,297 |
| 2009 | 2,104 | 2,032 | 2,100 | 2,094 | 2,092 | 2,142 |
| 2010 | 2,238 | 2,226 | 2,397 | 2,157 | 2,104 | .. |
| Boiler, tank and shipping container manufacturing - [3324] | | | | | | |
| 2004 | 1,498 | 1,447 | 1,556 | 1,640 | 1,496 | 1,596 |
| 2005 | 1,573 | 1,562 | 1,432 | 1,403 | 1,441 | 1,420 |
| 2006 | 1,384 | 1,497 | 1,529 | 1,446 | 1,371 | 1,378 |
| 2007 | 1,471 | 1,459 | 1,470 | 1,403 | 1,466 | 1,441 |
| 2008 | 1,535 | 1,442 | 1,445 | 1,555 | 1,516 | 1,480 |
| 2009 | 1,473 | 1,394 | 1,375 | 1,358 | 1,386 | 1,272 |
| 2010 | 1,224 | 1,266 | 1,342 | 1,241 | 1,161 | .. |
| Hardware manufacturing - [3325] | | | | | | |
| 2004 | 1,027 | 1,027 | 1,019 | 968 | 949 | 949 |
| 2005 | 916 | 929 | 939 | 955 | 950 | 942 |
| 2006 | 1,011 | 1,036 | 1,032 | 1,050 | 1,058 | 1,084 |
| 2007 | 1,078 | 1,060 | 1,104 | 1,038 | 1,000 | 971 |
| 2008 | 878 | 842 | 771 | 732 | 792 | 789 |
| 2009 | 541 | 503 | 544 | 532 | 548 | 495 |
| 2010 | 620 | 612 | 611 | 623 | 623 | .. |
| Spring and wire product manufacturing - [3326] | | | | | | |
| 2004 | 546 | 601 | 594 | 629 | 627 | 655 |
| 2005 | 678 | 665 | 659 | 678 | 691 | 661 |
| 2006 | 615 | 621 | 627 | 570 | 594 | 576 |
| 2007 | 681 | 759 | 682 | 610 | 684 | 703 |
| 2008 | 650 | 654 | 613 | 638 | 609 | 610 |
| 2009 | 424 | 450 | 445 | 442 | 416 | 375 |
| 2010 | 449 | 438 | 453 | 439 | 440 | .. |

Table 3-16 – continued

Gross domestic product at basic prices, by industry, monthly, quarterly and annual — Primary and fabricated metal products manufacturing

| | Seasonally adjusted at annual rates | | | | | |
|--|-------------------------------------|----------|-------|-------|-------|-------|
| | January | February | March | April | May | June |
| | millions of chained (2002) dollars | | | | | |
| Machine shops, turned product, and screw, nut and bolt manufacturing - [3327] | | | | | | |
| 2004 | 2,651 | 2,669 | 2,568 | 2,407 | 2,491 | 2,521 |
| 2005 | 2,591 | 2,359 | 2,430 | 2,482 | 2,606 | 2,397 |
| 2006 | 2,652 | 2,705 | 2,715 | 2,608 | 2,664 | 2,717 |
| 2007 | 2,777 | 2,661 | 2,617 | 2,672 | 2,633 | 2,687 |
| 2008 | 2,575 | 2,418 | 2,559 | 2,512 | 2,470 | 2,355 |
| 2009 | 2,058 | 1,972 | 1,856 | 1,801 | 1,764 | 1,784 |
| 2010 | 2,090 | 2,096 | 2,174 | 2,295 | 2,250 | .. |
| Coating, engraving, heat treating and allied activities - [3328] | | | | | | |
| 2004 | 1,121 | 1,114 | 1,213 | 1,240 | 1,312 | 1,299 |
| 2005 | 1,189 | 1,141 | 1,162 | 1,111 | 1,120 | 1,082 |
| 2006 | 1,324 | 1,369 | 1,352 | 1,363 | 1,363 | 1,366 |
| 2007 | 1,441 | 1,336 | 1,316 | 1,347 | 1,346 | 1,408 |
| 2008 | 1,372 | 1,237 | 1,223 | 1,211 | 1,102 | 910 |
| 2009 | 795 | 790 | 777 | 777 | 774 | 834 |
| 2010 | 847 | 908 | 932 | 916 | 946 | .. |
| Other fabricated metal product manufacturing - [3329] | | | | | | |
| 2004 | 1,589 | 1,541 | 1,674 | 1,647 | 1,649 | 1,791 |
| 2005 | 1,683 | 1,801 | 1,769 | 1,791 | 1,904 | 1,870 |
| 2006 | 1,823 | 1,779 | 1,806 | 1,747 | 1,670 | 1,679 |
| 2007 | 1,630 | 1,717 | 1,669 | 1,721 | 1,751 | 1,793 |
| 2008 | 1,806 | 1,651 | 1,730 | 1,694 | 1,683 | 1,619 |
| 2009 | 1,458 | 1,427 | 1,258 | 1,342 | 1,283 | 1,290 |
| 2010 | 1,360 | 1,401 | 1,458 | 1,339 | 1,478 | .. |

Table 3-16 – continued

Gross domestic product at basic prices, by industry, monthly, quarterly and annual — Primary and fabricated metal products manufacturing

| | Seasonally adjusted at annual rates | | | | | |
|---|-------------------------------------|-----------|-----------|-----------|-----------|-----------|
| | July | August | September | October | November | December |
| | millions of chained (2002) dollars | | | | | |
| All industries - [T001] | | | | | | |
| 2004 | 1,126,357 | 1,130,892 | 1,133,852 | 1,134,015 | 1,138,094 | 1,138,174 |
| 2005 | 1,159,405 | 1,164,594 | 1,165,729 | 1,167,763 | 1,175,112 | 1,181,027 |
| 2006 | 1,190,479 | 1,192,519 | 1,190,938 | 1,192,959 | 1,194,999 | 1,202,594 |
| 2007 | 1,224,991 | 1,228,677 | 1,228,786 | 1,230,767 | 1,234,638 | 1,228,997 |
| 2008 | 1,240,710 | 1,232,691 | 1,231,718 | 1,230,368 | 1,220,862 | 1,209,466 |
| 2009 | 1,189,542 | 1,188,020 | 1,194,354 | 1,198,443 | 1,206,140 | 1,211,715 |
| 2010 | .. | .. | .. | .. | .. | .. |
| Primary and fabricated metal products manufacturing - [33A] | | | | | | |
| 2004 | 25,252 | 25,375 | 25,527 | 25,225 | 25,582 | 25,388 |
| 2005 | 25,995 | 25,954 | 26,084 | 25,666 | 26,117 | 26,362 |
| 2006 | 25,867 | 25,895 | 25,152 | 25,390 | 25,206 | 25,675 |
| 2007 | 25,839 | 26,010 | 25,897 | 26,191 | 26,279 | 26,151 |
| 2008 | 26,116 | 26,125 | 25,691 | 24,680 | 23,457 | 22,640 |
| 2009 | 19,330 | 18,838 | 19,403 | 20,062 | 20,095 | 20,503 |
| 2010 | .. | .. | .. | .. | .. | .. |
| Primary metal manufacturing - [331] | | | | | | |
| 2004 | 11,749 | 11,820 | 11,823 | 11,706 | 11,930 | 12,075 |
| 2005 | 12,559 | 12,158 | 12,063 | 11,726 | 12,043 | 12,307 |
| 2006 | 11,941 | 12,006 | 11,555 | 11,723 | 11,602 | 11,779 |
| 2007 | 11,400 | 11,408 | 11,636 | 11,776 | 11,872 | 11,756 |
| 2008 | 12,534 | 13,039 | 12,479 | 11,718 | 10,775 | 10,215 |
| 2009 | 8,651 | 8,079 | 8,384 | 8,740 | 9,161 | 9,381 |
| 2010 | .. | .. | .. | .. | .. | .. |
| Iron and steel mills and ferro-alloy manufacturing - [3311] | | | | | | |
| 2004 | 2,777 | 2,976 | 3,021 | 2,972 | 3,158 | 3,197 |
| 2005 | 3,354 | 2,983 | 2,973 | 2,814 | 2,989 | 3,264 |
| 2006 | 3,164 | 3,134 | 2,709 | 2,899 | 2,824 | 3,010 |
| 2007 | 2,691 | 2,843 | 3,050 | 3,163 | 3,260 | 3,054 |
| 2008 | 3,516 | 3,998 | 3,589 | 3,036 | 2,365 | 2,198 |
| 2009 | 1,365 | 1,410 | 1,512 | 1,636 | 1,800 | 2,010 |
| 2010 | .. | .. | .. | .. | .. | .. |
| Steel product manufacturing from purchased steel - [3312] | | | | | | |
| 2004 | 1,206 | 1,294 | 1,205 | 1,219 | 1,221 | 1,235 |
| 2005 | 1,221 | 1,168 | 1,146 | 1,124 | 1,162 | 1,143 |
| 2006 | 1,147 | 1,166 | 1,168 | 1,144 | 1,087 | 1,119 |
| 2007 | 1,060 | 1,070 | 1,067 | 1,093 | 1,154 | 1,206 |
| 2008 | 1,421 | 1,407 | 1,407 | 1,443 | 1,285 | 1,145 |
| 2009 | 634 | 561 | 639 | 641 | 687 | 735 |
| 2010 | .. | .. | .. | .. | .. | .. |
| Alumina and aluminum production and processing - [3313] | | | | | | |
| 2004 | 3,698 | 3,656 | 3,710 | 3,685 | 3,676 | 3,735 |
| 2005 | 4,177 | 4,220 | 4,217 | 4,195 | 4,234 | 4,225 |
| 2006 | 4,219 | 4,234 | 4,232 | 4,266 | 4,264 | 4,258 |
| 2007 | 4,233 | 4,230 | 4,237 | 4,230 | 4,262 | 4,276 |
| 2008 | 4,217 | 4,217 | 4,228 | 4,217 | 4,166 | 4,103 |
| 2009 | 3,958 | 3,964 | 3,971 | 3,978 | 3,988 | 3,981 |
| 2010 | .. | .. | .. | .. | .. | .. |
| Non-ferrous metal (except aluminum) production and processing - [3314] | | | | | | |
| 2004 | 2,389 | 2,195 | 2,159 | 2,119 | 2,136 | 2,177 |
| 2005 | 2,193 | 2,219 | 2,145 | 2,031 | 2,095 | 2,073 |
| 2006 | 1,937 | 1,970 | 1,983 | 1,993 | 1,967 | 1,965 |
| 2007 | 1,961 | 1,885 | 1,896 | 1,902 | 1,847 | 1,838 |
| 2008 | 1,969 | 2,042 | 1,896 | 1,776 | 1,758 | 1,653 |
| 2009 | 1,634 | 1,293 | 1,368 | 1,514 | 1,621 | 1,623 |
| 2010 | .. | .. | .. | .. | .. | .. |

Table 3-16 – continued

Gross domestic product at basic prices, by industry, monthly, quarterly and annual — Primary and fabricated metal products manufacturing

| | Seasonally adjusted at annual rates | | | | | |
|---|-------------------------------------|--------|-----------|---------|----------|----------|
| | July | August | September | October | November | December |
| millions of chained (2002) dollars | | | | | | |
| Foundries - [3315] | | | | | | |
| 2004 | 1,747 | 1,722 | 1,753 | 1,746 | 1,721 | 1,707 |
| 2005 | 1,588 | 1,629 | 1,678 | 1,724 | 1,671 | 1,659 |
| 2006 | 1,653 | 1,673 | 1,570 | 1,506 | 1,585 | 1,550 |
| 2007 | 1,546 | 1,507 | 1,523 | 1,531 | 1,544 | 1,604 |
| 2008 | 1,581 | 1,475 | 1,571 | 1,474 | 1,334 | 1,256 |
| 2009 | 1,017 | 1,009 | 1,026 | 1,017 | 1,082 | 1,045 |
| 2010 | .. | .. | .. | .. | .. | .. |
| Ferrous metal foundries - [33151] | | | | | | |
| 2004 | 732 | 700 | 741 | 727 | 720 | 726 |
| 2005 | 552 | 535 | 518 | 505 | 538 | 547 |
| 2006 | 595 | 607 | 572 | 516 | 552 | 524 |
| 2007 | 458 | 448 | 451 | 477 | 470 | 502 |
| 2008 | 550 | 515 | 550 | 541 | 529 | 518 |
| 2009 | 387 | 374 | 349 | 340 | 341 | 334 |
| 2010 | .. | .. | .. | .. | .. | .. |
| Non-ferrous metal foundries - [33152] | | | | | | |
| 2004 | 1,010 | 1,019 | 1,009 | 1,020 | 1,002 | 982 |
| 2005 | 1,056 | 1,121 | 1,198 | 1,264 | 1,165 | 1,140 |
| 2006 | 1,071 | 1,079 | 1,009 | 1,008 | 1,049 | 1,045 |
| 2007 | 1,123 | 1,092 | 1,106 | 1,083 | 1,106 | 1,132 |
| 2008 | 1,049 | 977 | 1,037 | 944 | 805 | 733 |
| 2009 | 633 | 641 | 690 | 691 | 760 | 728 |
| 2010 | .. | .. | .. | .. | .. | .. |
| Fabricated metal product manufacturing - [332] | | | | | | |
| 2004 | 13,494 | 13,545 | 13,698 | 13,513 | 13,643 | 13,297 |
| 2005 | 13,448 | 13,803 | 14,026 | 13,943 | 14,082 | 14,068 |
| 2006 | 13,944 | 13,900 | 13,624 | 13,686 | 13,628 | 13,927 |
| 2007 | 14,538 | 14,712 | 14,328 | 14,481 | 14,463 | 14,461 |
| 2008 | 13,526 | 12,952 | 13,135 | 12,928 | 12,706 | 12,476 |
| 2009 | 10,734 | 10,867 | 11,120 | 11,415 | 10,966 | 11,148 |
| 2010 | .. | .. | .. | .. | .. | .. |
| Forging and stamping - [3321] | | | | | | |
| 2004 | 645 | 609 | 660 | 605 | 613 | 594 |
| 2005 | 669 | 708 | 710 | 698 | 725 | 717 |
| 2006 | 638 | 639 | 642 | 611 | 613 | 616 |
| 2007 | 660 | 656 | 612 | 632 | 626 | 575 |
| 2008 | 567 | 522 | 521 | 556 | 488 | 493 |
| 2009 | 461 | 475 | 477 | 501 | 503 | 527 |
| 2010 | .. | .. | .. | .. | .. | .. |
| Cutlery and hand tool manufacturing - [3322] | | | | | | |
| 2004 | 334 | 344 | 342 | 346 | 354 | 355 |
| 2005 | 397 | 384 | 410 | 399 | 399 | 405 |
| 2006 | 364 | 372 | 384 | 355 | 358 | 361 |
| 2007 | 403 | 405 | 379 | 399 | 396 | 393 |
| 2008 | 361 | 353 | 358 | 384 | 340 | 349 |
| 2009 | 299 | 302 | 287 | 309 | 317 | 338 |
| 2010 | .. | .. | .. | .. | .. | .. |
| Architectural and structural metals manufacturing - [3323] | | | | | | |
| 2004 | 3,956 | 3,990 | 4,119 | 4,021 | 4,105 | 3,967 |
| 2005 | 3,963 | 4,056 | 4,024 | 4,155 | 4,121 | 4,136 |
| 2006 | 4,191 | 4,138 | 4,075 | 4,084 | 4,066 | 4,324 |
| 2007 | 4,588 | 4,478 | 4,635 | 4,688 | 4,664 | 4,565 |
| 2008 | 4,409 | 4,276 | 4,324 | 4,287 | 4,347 | 4,244 |
| 2009 | 3,846 | 3,792 | 3,965 | 4,000 | 3,815 | 3,904 |
| 2010 | .. | .. | .. | .. | .. | .. |

Table 3-16 – continued

Gross domestic product at basic prices, by industry, monthly, quarterly and annual — Primary and fabricated metal products manufacturing

| | Seasonally adjusted at annual rates | | | | | |
|--|-------------------------------------|--------|-----------|---------|----------|----------|
| | July | August | September | October | November | December |
| | millions of chained (2002) dollars | | | | | |
| Plate work and fabricated structural product manufacturing - [33231] | | | | | | |
| 2004 | 1,775 | 1,770 | 1,881 | 1,841 | 1,926 | 1,912 |
| 2005 | 1,878 | 1,893 | 1,872 | 1,914 | 1,877 | 1,803 |
| 2006 | 1,961 | 1,873 | 1,854 | 1,902 | 1,818 | 1,985 |
| 2007 | 2,229 | 2,112 | 2,281 | 2,335 | 2,331 | 2,337 |
| 2008 | 2,019 | 2,029 | 2,037 | 2,006 | 2,071 | 1,989 |
| 2009 | 1,761 | 1,731 | 1,884 | 1,880 | 1,689 | 1,771 |
| 2010 | .. | .. | .. | .. | .. | .. |
| Ornamental and architectural metal products manufacturing - [33232] | | | | | | |
| 2004 | 2,182 | 2,223 | 2,237 | 2,178 | 2,170 | 2,038 |
| 2005 | 2,070 | 2,153 | 2,143 | 2,236 | 2,244 | 2,349 |
| 2006 | 2,219 | 2,265 | 2,220 | 2,174 | 2,253 | 2,335 |
| 2007 | 2,332 | 2,351 | 2,321 | 2,315 | 2,294 | 2,180 |
| 2008 | 2,388 | 2,231 | 2,273 | 2,270 | 2,259 | 2,244 |
| 2009 | 2,082 | 2,058 | 2,065 | 2,108 | 2,133 | 2,133 |
| 2010 | .. | .. | .. | .. | .. | .. |
| Boiler, tank and shipping container manufacturing - [3324] | | | | | | |
| 2004 | 1,497 | 1,523 | 1,491 | 1,465 | 1,474 | 1,437 |
| 2005 | 1,473 | 1,451 | 1,478 | 1,415 | 1,473 | 1,484 |
| 2006 | 1,543 | 1,518 | 1,436 | 1,527 | 1,493 | 1,385 |
| 2007 | 1,334 | 1,381 | 1,363 | 1,409 | 1,425 | 1,464 |
| 2008 | 1,569 | 1,543 | 1,558 | 1,464 | 1,455 | 1,499 |
| 2009 | 1,245 | 1,242 | 1,191 | 1,233 | 1,249 | 1,237 |
| 2010 | .. | .. | .. | .. | .. | .. |
| Hardware manufacturing - [3325] | | | | | | |
| 2004 | 931 | 913 | 911 | 915 | 911 | 832 |
| 2005 | 942 | 990 | 994 | 1,021 | 991 | 999 |
| 2006 | 985 | 1,010 | 1,044 | 1,029 | 1,078 | 1,112 |
| 2007 | 986 | 975 | 865 | 932 | 867 | 889 |
| 2008 | 798 | 719 | 684 | 638 | 634 | 567 |
| 2009 | 596 | 587 | 537 | 560 | 583 | 562 |
| 2010 | .. | .. | .. | .. | .. | .. |
| Spring and wire product manufacturing - [3326] | | | | | | |
| 2004 | 655 | 643 | 666 | 649 | 659 | 649 |
| 2005 | 667 | 664 | 661 | 661 | 650 | 657 |
| 2006 | 574 | 599 | 562 | 569 | 545 | 593 |
| 2007 | 673 | 688 | 645 | 670 | 654 | 661 |
| 2008 | 625 | 528 | 600 | 588 | 533 | 520 |
| 2009 | 406 | 408 | 466 | 449 | 447 | 456 |
| 2010 | .. | .. | .. | .. | .. | .. |
| Machine shops, turned product, and screw, nut and bolt manufacturing - [3327] | | | | | | |
| 2004 | 2,410 | 2,440 | 2,334 | 2,397 | 2,363 | 2,413 |
| 2005 | 2,325 | 2,499 | 2,590 | 2,559 | 2,617 | 2,700 |
| 2006 | 2,684 | 2,682 | 2,653 | 2,661 | 2,653 | 2,621 |
| 2007 | 2,641 | 2,755 | 2,552 | 2,554 | 2,560 | 2,628 |
| 2008 | 2,384 | 2,358 | 2,402 | 2,351 | 2,324 | 2,203 |
| 2009 | 1,653 | 1,793 | 1,824 | 1,890 | 1,730 | 1,793 |
| 2010 | .. | .. | .. | .. | .. | .. |

Table 3-16 – continued

Gross domestic product at basic prices, by industry, monthly, quarterly and annual — Primary and fabricated metal products manufacturing

| | Seasonally adjusted at annual rates | | | | | |
|---|-------------------------------------|--------|-----------|---------|----------|----------|
| | July | August | September | October | November | December |
| millions of chained (2002) dollars | | | | | | |
| Coating, engraving, heat treating and allied activities - [3328] | | | | | | |
| 2004 | 1,332 | 1,305 | 1,294 | 1,286 | 1,257 | 1,263 |
| 2005 | 1,108 | 1,168 | 1,316 | 1,246 | 1,316 | 1,308 |
| 2006 | 1,300 | 1,252 | 1,202 | 1,166 | 1,167 | 1,232 |
| 2007 | 1,434 | 1,463 | 1,446 | 1,469 | 1,436 | 1,370 |
| 2008 | 1,113 | 954 | 972 | 927 | 793 | 829 |
| 2009 | 851 | 860 | 915 | 919 | 907 | 895 |
| 2010 | .. | .. | .. | .. | .. | .. |
| Other fabricated metal product manufacturing - [3329] | | | | | | |
| 2004 | 1,746 | 1,780 | 1,868 | 1,827 | 1,896 | 1,776 |
| 2005 | 1,889 | 1,873 | 1,853 | 1,791 | 1,788 | 1,672 |
| 2006 | 1,660 | 1,692 | 1,635 | 1,683 | 1,662 | 1,696 |
| 2007 | 1,810 | 1,909 | 1,788 | 1,706 | 1,789 | 1,879 |
| 2008 | 1,626 | 1,589 | 1,609 | 1,610 | 1,640 | 1,615 |
| 2009 | 1,257 | 1,292 | 1,332 | 1,420 | 1,305 | 1,312 |
| 2010 | .. | .. | .. | .. | .. | .. |

Table 3-16 – continued

Gross domestic product at basic prices, by industry, monthly, quarterly and annual — Primary and fabricated metal products manufacturing

| | Seasonally adjusted at annual rates | | | | Annual |
|--|-------------------------------------|----------------|---------------|----------------|-----------|
| | First quarter | Second quarter | Third quarter | Fourth quarter | |
| millions of chained (2002) dollars | | | | | |
| All industries - [T001] | | | | | |
| 2004 | 1,111,028 | 1,121,841 | 1,130,367 | 1,136,761 | 1,124,999 |
| 2005 | 1,144,120 | 1,152,721 | 1,163,243 | 1,174,634 | 1,158,680 |
| 2006 | 1,186,716 | 1,190,122 | 1,191,312 | 1,196,851 | 1,191,250 |
| 2007 | 1,210,278 | 1,221,557 | 1,227,485 | 1,231,467 | 1,222,697 |
| 2008 | 1,231,851 | 1,234,338 | 1,235,040 | 1,220,232 | 1,230,365 |
| 2009 | 1,197,712 | 1,187,814 | 1,190,639 | 1,205,433 | 1,195,399 |
| 2010 | 1,223,239 | .. | .. | .. | .. |
| Primary and fabricated metal products manufacturing - [33A] | | | | | |
| 2004 | 24,449 | 24,885 | 25,385 | 25,398 | 25,029 |
| 2005 | 25,523 | 25,762 | 26,011 | 26,048 | 25,836 |
| 2006 | 26,578 | 26,049 | 25,638 | 25,424 | 25,922 |
| 2007 | 26,360 | 26,542 | 25,915 | 26,207 | 26,256 |
| 2008 | 25,696 | 25,420 | 25,977 | 23,592 | 25,171 |
| 2009 | 21,133 | 19,602 | 19,190 | 20,220 | 20,036 |
| 2010 | 21,700 | .. | .. | .. | .. |
| Primary metal manufacturing - [331] | | | | | |
| 2004 | 11,107 | 11,392 | 11,797 | 11,904 | 11,550 |
| 2005 | 11,934 | 12,161 | 12,260 | 12,025 | 12,095 |
| 2006 | 12,198 | 12,095 | 11,834 | 11,701 | 11,957 |
| 2007 | 11,933 | 11,960 | 11,481 | 11,801 | 11,794 |
| 2008 | 11,859 | 11,915 | 12,684 | 10,903 | 11,840 |
| 2009 | 9,743 | 8,668 | 8,371 | 9,094 | 8,969 |
| 2010 | 9,894 | .. | .. | .. | .. |
| Iron and steel mills and ferro-alloy manufacturing - [3311] | | | | | |
| 2004 | 2,729 | 2,765 | 2,925 | 3,109 | 2,882 |
| 2005 | 3,102 | 3,053 | 3,103 | 3,022 | 3,070 |
| 2006 | 3,077 | 3,230 | 3,002 | 2,911 | 3,055 |
| 2007 | 3,213 | 3,140 | 2,861 | 3,159 | 3,093 |
| 2008 | 3,256 | 3,281 | 3,701 | 2,533 | 3,193 |
| 2009 | 1,998 | 1,513 | 1,429 | 1,815 | 1,689 |
| 2010 | 2,378 | .. | .. | .. | .. |
| Steel product manufacturing from purchased steel - [3312] | | | | | |
| 2004 | 1,083 | 1,161 | 1,235 | 1,225 | 1,176 |
| 2005 | 1,200 | 1,247 | 1,178 | 1,143 | 1,192 |
| 2006 | 1,172 | 1,135 | 1,160 | 1,117 | 1,146 |
| 2007 | 1,162 | 1,131 | 1,066 | 1,151 | 1,127 |
| 2008 | 1,213 | 1,374 | 1,412 | 1,291 | 1,322 |
| 2009 | 901 | 643 | 611 | 688 | 711 |
| 2010 | 761 | .. | .. | .. | .. |
| Alumina and aluminum production and processing - [3313] | | | | | |
| 2004 | 3,750 | 3,831 | 3,688 | 3,699 | 3,742 |
| 2005 | 3,782 | 4,060 | 4,205 | 4,218 | 4,066 |
| 2006 | 4,248 | 4,220 | 4,228 | 4,263 | 4,240 |
| 2007 | 4,231 | 4,200 | 4,233 | 4,256 | 4,230 |
| 2008 | 4,237 | 4,229 | 4,221 | 4,162 | 4,212 |
| 2009 | 4,031 | 3,966 | 3,964 | 3,982 | 3,986 |
| 2010 | 4,033 | .. | .. | .. | .. |

Table 3-16 – continued

Gross domestic product at basic prices, by industry, monthly, quarterly and annual — Primary and fabricated metal products manufacturing

| | Seasonally adjusted at annual rates | | | | Annual |
|---|-------------------------------------|----------------|---------------|----------------|--------|
| | First quarter | Second quarter | Third quarter | Fourth quarter | |
| millions of chained (2002) dollars | | | | | |
| Non-ferrous metal (except aluminum) production and processing - [3314] | | | | | |
| 2004 | 1,938 | 2,010 | 2,248 | 2,144 | 2,085 |
| 2005 | 2,186 | 2,234 | 2,186 | 2,066 | 2,168 |
| 2006 | 2,090 | 1,972 | 1,963 | 1,975 | 2,000 |
| 2007 | 1,920 | 2,037 | 1,914 | 1,862 | 1,933 |
| 2008 | 1,816 | 1,750 | 1,969 | 1,729 | 1,816 |
| 2009 | 1,718 | 1,559 | 1,432 | 1,586 | 1,574 |
| 2010 | 1,667 | .. | .. | .. | .. |
| Foundries - [3315] | | | | | |
| 2004 | 1,698 | 1,733 | 1,741 | 1,725 | 1,724 |
| 2005 | 1,642 | 1,566 | 1,632 | 1,685 | 1,631 |
| 2006 | 1,704 | 1,721 | 1,632 | 1,547 | 1,651 |
| 2007 | 1,570 | 1,504 | 1,525 | 1,560 | 1,540 |
| 2008 | 1,561 | 1,563 | 1,542 | 1,355 | 1,505 |
| 2009 | 1,091 | 986 | 1,017 | 1,048 | 1,036 |
| 2010 | 1,079 | .. | .. | .. | .. |
| Ferrous metal foundries - [33151] | | | | | |
| 2004 | 696 | 724 | 724 | 724 | 717 |
| 2005 | 628 | 542 | 535 | 530 | 559 |
| 2006 | 560 | 598 | 591 | 531 | 570 |
| 2007 | 555 | 488 | 452 | 483 | 495 |
| 2008 | 493 | 526 | 538 | 529 | 522 |
| 2009 | 440 | 401 | 370 | 338 | 387 |
| 2010 | 367 | .. | .. | .. | .. |
| Non-ferrous metal foundries - [33152] | | | | | |
| 2004 | 1,000 | 1,005 | 1,013 | 1,001 | 1,005 |
| 2005 | 1,013 | 1,041 | 1,125 | 1,190 | 1,092 |
| 2006 | 1,171 | 1,142 | 1,053 | 1,034 | 1,100 |
| 2007 | 1,031 | 1,039 | 1,107 | 1,107 | 1,071 |
| 2008 | 1,096 | 1,058 | 1,021 | 827 | 1,001 |
| 2009 | 651 | 583 | 655 | 726 | 654 |
| 2010 | 726 | .. | .. | .. | .. |
| Fabricated metal product manufacturing - [332] | | | | | |
| 2004 | 13,357 | 13,495 | 13,579 | 13,484 | 13,479 |
| 2005 | 13,587 | 13,606 | 13,759 | 14,031 | 13,746 |
| 2006 | 14,406 | 13,960 | 13,823 | 13,747 | 13,984 |
| 2007 | 14,482 | 14,645 | 14,526 | 14,468 | 14,530 |
| 2008 | 13,854 | 13,494 | 13,204 | 12,703 | 13,314 |
| 2009 | 11,406 | 11,006 | 10,907 | 11,176 | 11,124 |
| 2010 | 11,840 | .. | .. | .. | .. |
| Forging and stamping - [3321] | | | | | |
| 2004 | 808 | 718 | 638 | 604 | 692 |
| 2005 | 624 | 643 | 696 | 713 | 669 |
| 2006 | 677 | 674 | 640 | 613 | 651 |
| 2007 | 627 | 626 | 643 | 611 | 627 |
| 2008 | 607 | 581 | 537 | 512 | 559 |
| 2009 | 445 | 459 | 471 | 510 | 471 |
| 2010 | 589 | .. | .. | .. | .. |
| Cutlery and hand tool manufacturing - [3322] | | | | | |
| 2004 | 358 | 334 | 340 | 352 | 346 |
| 2005 | 353 | 389 | 397 | 401 | 385 |
| 2006 | 413 | 396 | 373 | 358 | 385 |
| 2007 | 387 | 393 | 396 | 396 | 393 |
| 2008 | 367 | 357 | 357 | 358 | 360 |
| 2009 | 363 | 334 | 296 | 321 | 328 |
| 2010 | 316 | .. | .. | .. | .. |

Table 3-16 – continued

Gross domestic product at basic prices, by industry, monthly, quarterly and annual — Primary and fabricated metal products manufacturing

| | Seasonally adjusted at annual rates | | | | Annual |
|---|-------------------------------------|----------------|---------------|----------------|--------|
| | First quarter | Second quarter | Third quarter | Fourth quarter | |
| | millions of chained (2002) dollars | | | | |
| Architectural and structural metals manufacturing - [3323] | | | | | |
| 2004 | 3,716 | 3,836 | 4,022 | 4,031 | 3,901 |
| 2005 | 4,106 | 4,062 | 4,014 | 4,137 | 4,080 |
| 2006 | 4,353 | 4,146 | 4,135 | 4,158 | 4,198 |
| 2007 | 4,518 | 4,713 | 4,567 | 4,639 | 4,609 |
| 2008 | 4,366 | 4,379 | 4,336 | 4,293 | 4,344 |
| 2009 | 3,940 | 3,909 | 3,868 | 3,906 | 3,906 |
| 2010 | 4,042 | .. | .. | .. | .. |
| Plate work and fabricated structural product manufacturing - [33231] | | | | | |
| 2004 | 1,671 | 1,718 | 1,809 | 1,893 | 1,773 |
| 2005 | 1,940 | 1,914 | 1,881 | 1,865 | 1,900 |
| 2006 | 1,977 | 1,893 | 1,896 | 1,902 | 1,917 |
| 2007 | 2,102 | 2,302 | 2,207 | 2,334 | 2,236 |
| 2008 | 2,151 | 2,062 | 2,028 | 2,022 | 2,066 |
| 2009 | 1,851 | 1,796 | 1,792 | 1,780 | 1,805 |
| 2010 | 1,767 | .. | .. | .. | .. |
| Ornamental and architectural metal products manufacturing - [33232] | | | | | |
| 2004 | 2,045 | 2,120 | 2,214 | 2,129 | 2,127 |
| 2005 | 2,155 | 2,135 | 2,122 | 2,276 | 2,172 |
| 2006 | 2,377 | 2,251 | 2,235 | 2,254 | 2,279 |
| 2007 | 2,406 | 2,382 | 2,335 | 2,263 | 2,346 |
| 2008 | 2,184 | 2,304 | 2,297 | 2,258 | 2,261 |
| 2009 | 2,079 | 2,109 | 2,068 | 2,125 | 2,095 |
| 2010 | 2,287 | .. | .. | .. | .. |
| Boiler, tank and shipping container manufacturing - [3324] | | | | | |
| 2004 | 1,500 | 1,577 | 1,504 | 1,459 | 1,510 |
| 2005 | 1,522 | 1,421 | 1,467 | 1,457 | 1,467 |
| 2006 | 1,470 | 1,398 | 1,499 | 1,468 | 1,459 |
| 2007 | 1,467 | 1,437 | 1,359 | 1,433 | 1,424 |
| 2008 | 1,474 | 1,517 | 1,557 | 1,473 | 1,505 |
| 2009 | 1,414 | 1,339 | 1,226 | 1,240 | 1,305 |
| 2010 | 1,277 | .. | .. | .. | .. |
| Hardware manufacturing - [3325] | | | | | |
| 2004 | 1,024 | 955 | 918 | 886 | 946 |
| 2005 | 928 | 949 | 975 | 1,004 | 964 |
| 2006 | 1,026 | 1,064 | 1,013 | 1,073 | 1,044 |
| 2007 | 1,081 | 1,003 | 942 | 896 | 980 |
| 2008 | 830 | 771 | 734 | 613 | 737 |
| 2009 | 529 | 525 | 573 | 568 | 549 |
| 2010 | 614 | .. | .. | .. | .. |
| Spring and wire product manufacturing - [3326] | | | | | |
| 2004 | 580 | 637 | 655 | 652 | 631 |
| 2005 | 667 | 677 | 664 | 656 | 666 |
| 2006 | 621 | 580 | 578 | 569 | 587 |
| 2007 | 707 | 666 | 669 | 662 | 676 |
| 2008 | 639 | 619 | 584 | 547 | 597 |
| 2009 | 440 | 411 | 427 | 451 | 432 |
| 2010 | 447 | .. | .. | .. | .. |

Table 3-16 – continued

Gross domestic product at basic prices, by industry, monthly, quarterly and annual — Primary and fabricated metal products manufacturing

| | Seasonally adjusted at annual rates | | | | Annual |
|--|-------------------------------------|----------------|---------------|----------------|--------|
| | First quarter | Second quarter | Third quarter | Fourth quarter | |
| | millions of chained (2002) dollars | | | | |
| Machine shops, turned product, and screw, nut and bolt manufacturing - [3327] | | | | | |
| 2004 | 2,629 | 2,473 | 2,395 | 2,391 | 2,472 |
| 2005 | 2,460 | 2,495 | 2,471 | 2,625 | 2,513 |
| 2006 | 2,691 | 2,663 | 2,673 | 2,645 | 2,668 |
| 2007 | 2,685 | 2,664 | 2,649 | 2,581 | 2,645 |
| 2008 | 2,517 | 2,446 | 2,381 | 2,293 | 2,409 |
| 2009 | 1,962 | 1,783 | 1,757 | 1,804 | 1,826 |
| 2010 | 2,120 | .. | .. | .. | .. |
| Coating, engraving, heat treating and allied activities - [3328] | | | | | |
| 2004 | 1,149 | 1,284 | 1,310 | 1,269 | 1,253 |
| 2005 | 1,164 | 1,104 | 1,197 | 1,290 | 1,189 |
| 2006 | 1,348 | 1,364 | 1,251 | 1,188 | 1,288 |
| 2007 | 1,364 | 1,367 | 1,448 | 1,425 | 1,401 |
| 2008 | 1,277 | 1,074 | 1,013 | 850 | 1,054 |
| 2009 | 787 | 795 | 875 | 907 | 841 |
| 2010 | 896 | .. | .. | .. | .. |
| Other fabricated metal product manufacturing - [3329] | | | | | |
| 2004 | 1,601 | 1,696 | 1,798 | 1,833 | 1,732 |
| 2005 | 1,751 | 1,855 | 1,872 | 1,750 | 1,807 |
| 2006 | 1,803 | 1,699 | 1,662 | 1,680 | 1,711 |
| 2007 | 1,672 | 1,755 | 1,836 | 1,791 | 1,764 |
| 2008 | 1,729 | 1,665 | 1,608 | 1,622 | 1,656 |
| 2009 | 1,381 | 1,305 | 1,294 | 1,346 | 1,331 |
| 2010 | 1,406 | .. | .. | .. | .. |

Table 3-17
Gross domestic product at basic prices, by industry, monthly, quarterly and annual — Machinery manufacturing

| | Seasonally adjusted at annual rates | | | | | |
|---|-------------------------------------|-----------|-----------|-----------|-----------|-----------|
| | January | February | March | April | May | June |
| | millions of chained (2002) dollars | | | | | |
| All industries - [T001] | | | | | | |
| 2004 | 1,108,553 | 1,107,497 | 1,117,035 | 1,119,574 | 1,120,374 | 1,125,574 |
| 2005 | 1,144,694 | 1,145,638 | 1,142,028 | 1,149,404 | 1,152,404 | 1,156,356 |
| 2006 | 1,184,324 | 1,185,911 | 1,189,913 | 1,190,083 | 1,190,980 | 1,189,302 |
| 2007 | 1,204,646 | 1,211,175 | 1,215,013 | 1,216,406 | 1,222,508 | 1,225,756 |
| 2008 | 1,234,608 | 1,230,662 | 1,230,284 | 1,234,702 | 1,234,046 | 1,234,266 |
| 2009 | 1,201,105 | 1,199,161 | 1,192,869 | 1,189,672 | 1,185,667 | 1,188,102 |
| 2010 | 1,218,806 | 1,221,597 | 1,229,314 | 1,229,012 | 1,230,525 | .. |
| Machinery manufacturing - [333] | | | | | | |
| 2004 | 12,707 | 12,797 | 12,849 | 12,911 | 12,665 | 12,881 |
| 2005 | 12,566 | 12,849 | 12,542 | 12,521 | 12,694 | 12,889 |
| 2006 | 14,073 | 14,062 | 13,868 | 12,987 | 13,053 | 13,145 |
| 2007 | 13,018 | 13,317 | 13,576 | 13,512 | 13,307 | 13,289 |
| 2008 | 13,195 | 12,985 | 12,879 | 13,294 | 13,766 | 13,238 |
| 2009 | 12,111 | 11,504 | 11,109 | 10,980 | 10,574 | 10,686 |
| 2010 | 10,684 | 11,114 | 11,274 | 11,423 | 11,105 | .. |
| Agricultural, construction and mining machinery manufacturing - [3331] | | | | | | |
| 2004 | 2,992 | 2,976 | 3,037 | 3,182 | 3,114 | 3,231 |
| 2005 | 3,062 | 3,132 | 2,943 | 2,975 | 2,985 | 3,018 |
| 2006 | 3,552 | 3,459 | 3,423 | 2,995 | 3,340 | 3,430 |
| 2007 | 3,449 | 3,471 | 3,512 | 3,463 | 3,209 | 3,325 |
| 2008 | 3,409 | 3,219 | 3,417 | 3,482 | 3,807 | 3,517 |
| 2009 | 3,136 | 3,058 | 2,790 | 2,732 | 2,615 | 2,662 |
| 2010 | 2,407 | 2,548 | 2,697 | 2,803 | 2,806 | .. |
| Agricultural implement manufacturing - [33311] | | | | | | |
| 2004 | 870 | 871 | 878 | 890 | 876 | 849 |
| 2005 | 818 | 932 | 790 | 804 | 834 | 851 |
| 2006 | 780 | 789 | 773 | 762 | 771 | 872 |
| 2007 | 792 | 803 | 803 | 806 | 799 | 802 |
| 2008 | 942 | 940 | 964 | 977 | 1,009 | 985 |
| 2009 | 1,164 | 1,154 | 1,050 | 1,047 | 1,009 | 1,052 |
| 2010 | 836 | 839 | 912 | 920 | 885 | .. |
| Construction, mining and oil and gas field machinery manufacturing - [3331X] | | | | | | |
| 2004 | 2,131 | 2,114 | 2,169 | 2,306 | 2,250 | 2,399 |
| 2005 | 2,263 | 2,206 | 2,169 | 2,188 | 2,164 | 2,177 |
| 2006 | 2,814 | 2,707 | 2,688 | 2,257 | 2,603 | 2,585 |
| 2007 | 2,692 | 2,704 | 2,745 | 2,692 | 2,436 | 2,553 |
| 2008 | 2,486 | 2,292 | 2,470 | 2,522 | 2,824 | 2,550 |
| 2009 | 1,958 | 1,888 | 1,727 | 1,669 | 1,589 | 1,592 |
| 2010 | 1,566 | 1,709 | 1,782 | 1,883 | 1,925 | .. |
| Industrial machinery manufacturing - [3332] | | | | | | |
| 2004 | 1,451 | 1,492 | 1,556 | 1,463 | 1,490 | 1,519 |
| 2005 | 1,576 | 1,677 | 1,637 | 1,718 | 1,737 | 1,781 |
| 2006 | 1,724 | 1,821 | 1,833 | 1,789 | 1,719 | 1,689 |
| 2007 | 1,732 | 1,676 | 1,569 | 1,574 | 1,621 | 1,601 |
| 2008 | 1,347 | 1,436 | 1,502 | 1,489 | 1,449 | 1,423 |
| 2009 | 1,266 | 1,237 | 1,233 | 1,212 | 1,228 | 1,298 |
| 2010 | 1,204 | 1,223 | 1,226 | 1,278 | 1,208 | .. |
| Commercial and service industry machinery manufacturing - [3333] | | | | | | |
| 2004 | 1,163 | 1,206 | 1,206 | 1,198 | 1,153 | 1,123 |
| 2005 | 1,181 | 1,224 | 1,269 | 1,175 | 1,317 | 1,305 |
| 2006 | 1,366 | 1,258 | 1,306 | 1,284 | 1,157 | 1,312 |
| 2007 | 1,283 | 1,306 | 1,376 | 1,395 | 1,364 | 1,401 |
| 2008 | 1,444 | 1,470 | 1,373 | 1,439 | 1,441 | 1,407 |
| 2009 | 1,339 | 1,307 | 1,279 | 1,257 | 1,263 | 1,283 |
| 2010 | 1,353 | 1,448 | 1,499 | 1,530 | 1,500 | .. |

Table 3-17 – continued

Gross domestic product at basic prices, by industry, monthly, quarterly and annual — Machinery manufacturing

| | Seasonally adjusted at annual rates | | | | | |
|---|-------------------------------------|----------|-------|-------|-------|-------|
| | January | February | March | April | May | June |
| | millions of chained (2002) dollars | | | | | |
| Ventilation, heating, air-conditioning and commercial refrigeration equipment manufacturing - [3334] | | | | | | |
| 2004 | 1,070 | 1,095 | 1,102 | 1,146 | 1,017 | 1,091 |
| 2005 | 995 | 939 | 967 | 960 | 949 | 989 |
| 2006 | 1,188 | 1,181 | 1,159 | 1,124 | 1,120 | 1,015 |
| 2007 | 1,116 | 1,143 | 1,313 | 1,262 | 1,255 | 1,207 |
| 2008 | 1,032 | 1,026 | 956 | 964 | 1,010 | 1,021 |
| 2009 | 1,107 | 1,058 | 1,070 | 974 | 999 | 1,072 |
| 2010 | 970 | 1,009 | 974 | 1,026 | 975 | .. |
| Metalworking machinery manufacturing - [3335] | | | | | | |
| 2004 | 2,557 | 2,542 | 2,484 | 2,446 | 2,281 | 2,338 |
| 2005 | 2,113 | 2,233 | 2,006 | 2,032 | 2,147 | 2,098 |
| 2006 | 2,276 | 2,377 | 2,140 | 1,880 | 1,849 | 1,874 |
| 2007 | 1,844 | 1,990 | 2,109 | 2,143 | 2,196 | 2,176 |
| 2008 | 2,090 | 2,015 | 1,937 | 2,134 | 2,305 | 2,292 |
| 2009 | 1,865 | 1,712 | 1,584 | 1,515 | 1,531 | 1,488 |
| 2010 | 1,836 | 1,893 | 1,868 | 1,773 | 1,631 | .. |
| Engine, turbine and power transmission equipment manufacturing - [3336] | | | | | | |
| 2004 | 760 | 754 | 787 | 717 | 841 | 842 |
| 2005 | 736 | 758 | 787 | 803 | 732 | 834 |
| 2006 | 917 | 903 | 897 | 867 | 841 | 849 |
| 2007 | 766 | 801 | 809 | 858 | 851 | 783 |
| 2008 | 1,017 | 990 | 972 | 956 | 988 | 965 |
| 2009 | 925 | 918 | 845 | 896 | 865 | 921 |
| 2010 | 933 | 921 | 948 | 940 | 881 | .. |
| Other general-purpose machinery manufacturing - [3339] | | | | | | |
| 2004 | 2,673 | 2,702 | 2,662 | 2,738 | 2,767 | 2,743 |
| 2005 | 2,891 | 2,882 | 2,910 | 2,843 | 2,812 | 2,851 |
| 2006 | 3,031 | 3,044 | 3,096 | 3,023 | 3,018 | 2,980 |
| 2007 | 2,846 | 2,931 | 2,878 | 2,813 | 2,794 | 2,786 |
| 2008 | 2,840 | 2,814 | 2,735 | 2,831 | 2,781 | 2,623 |
| 2009 | 2,470 | 2,233 | 2,305 | 2,385 | 2,086 | 1,992 |
| 2010 | 1,984 | 2,072 | 2,074 | 2,095 | 2,122 | .. |

Table 3-17 – continued

Gross domestic product at basic prices, by industry, monthly, quarterly and annual — Machinery manufacturing

| | Seasonally adjusted at annual rates | | | | | |
|---|-------------------------------------|-----------|-----------|-----------|-----------|-----------|
| | July | August | September | October | November | December |
| millions of chained (2002) dollars | | | | | | |
| All industries - [T001] | | | | | | |
| 2004 | 1,126,357 | 1,130,892 | 1,133,852 | 1,134,015 | 1,138,094 | 1,138,174 |
| 2005 | 1,159,405 | 1,164,594 | 1,165,729 | 1,167,763 | 1,175,112 | 1,181,027 |
| 2006 | 1,190,479 | 1,192,519 | 1,190,938 | 1,192,959 | 1,194,999 | 1,202,594 |
| 2007 | 1,224,991 | 1,228,677 | 1,228,786 | 1,230,767 | 1,234,638 | 1,228,997 |
| 2008 | 1,240,710 | 1,232,691 | 1,231,718 | 1,230,368 | 1,220,862 | 1,209,466 |
| 2009 | 1,189,542 | 1,188,020 | 1,194,354 | 1,198,443 | 1,206,140 | 1,211,715 |
| 2010 | .. | .. | .. | .. | .. | .. |
| Machinery manufacturing - [333] | | | | | | |
| 2004 | 12,485 | 12,715 | 12,836 | 12,580 | 12,816 | 12,613 |
| 2005 | 13,133 | 13,236 | 12,613 | 12,876 | 13,678 | 13,754 |
| 2006 | 13,517 | 12,965 | 12,685 | 12,975 | 13,015 | 13,376 |
| 2007 | 13,290 | 13,467 | 13,611 | 13,577 | 13,385 | 12,964 |
| 2008 | 13,289 | 12,997 | 12,935 | 13,153 | 12,781 | 12,439 |
| 2009 | 10,460 | 10,422 | 10,353 | 10,312 | 10,558 | 10,399 |
| 2010 | .. | .. | .. | .. | .. | .. |
| Agricultural, construction and mining machinery manufacturing - [3331] | | | | | | |
| 2004 | 3,039 | 3,246 | 3,245 | 3,232 | 3,090 | 3,079 |
| 2005 | 2,881 | 3,052 | 2,910 | 2,997 | 3,317 | 3,245 |
| 2006 | 3,429 | 3,350 | 3,422 | 3,377 | 3,473 | 3,526 |
| 2007 | 3,383 | 3,242 | 3,347 | 3,316 | 3,297 | 3,343 |
| 2008 | 3,628 | 3,534 | 3,477 | 3,735 | 3,546 | 3,212 |
| 2009 | 2,555 | 2,420 | 2,379 | 2,372 | 2,381 | 2,423 |
| 2010 | .. | .. | .. | .. | .. | .. |
| Agricultural implement manufacturing - [33311] | | | | | | |
| 2004 | 872 | 916 | 878 | 950 | 820 | 831 |
| 2005 | 827 | 840 | 800 | 804 | 943 | 801 |
| 2006 | 804 | 711 | 792 | 716 | 819 | 842 |
| 2007 | 795 | 804 | 832 | 870 | 854 | 887 |
| 2008 | 1,058 | 1,046 | 1,063 | 1,112 | 1,121 | 1,135 |
| 2009 | 969 | 972 | 956 | 931 | 897 | 865 |
| 2010 | .. | .. | .. | .. | .. | .. |
| Construction, mining and oil and gas field machinery manufacturing - [3331X] | | | | | | |
| 2004 | 2,179 | 2,344 | 2,383 | 2,293 | 2,287 | 2,265 |
| 2005 | 2,063 | 2,224 | 2,122 | 2,209 | 2,383 | 2,471 |
| 2006 | 2,659 | 2,680 | 2,665 | 2,702 | 2,687 | 2,716 |
| 2007 | 2,622 | 2,466 | 2,543 | 2,470 | 2,467 | 2,479 |
| 2008 | 2,584 | 2,500 | 2,423 | 2,635 | 2,430 | 2,068 |
| 2009 | 1,572 | 1,430 | 1,404 | 1,425 | 1,472 | 1,551 |
| 2010 | .. | .. | .. | .. | .. | .. |
| Industrial machinery manufacturing - [3332] | | | | | | |
| 2004 | 1,547 | 1,534 | 1,566 | 1,544 | 1,628 | 1,606 |
| 2005 | 1,765 | 1,797 | 1,728 | 1,684 | 1,601 | 1,808 |
| 2006 | 1,618 | 1,624 | 1,613 | 1,717 | 1,740 | 1,836 |
| 2007 | 1,633 | 1,511 | 1,553 | 1,569 | 1,660 | 1,385 |
| 2008 | 1,370 | 1,403 | 1,412 | 1,314 | 1,277 | 1,183 |
| 2009 | 1,221 | 1,343 | 1,291 | 1,276 | 1,278 | 1,234 |
| 2010 | .. | .. | .. | .. | .. | .. |
| Commercial and service industry machinery manufacturing - [3333] | | | | | | |
| 2004 | 1,218 | 1,168 | 1,229 | 1,230 | 1,207 | 1,252 |
| 2005 | 1,249 | 1,311 | 1,158 | 1,256 | 1,410 | 1,312 |
| 2006 | 1,453 | 1,294 | 1,250 | 1,321 | 1,254 | 1,248 |
| 2007 | 1,321 | 1,386 | 1,395 | 1,419 | 1,380 | 1,310 |
| 2008 | 1,473 | 1,423 | 1,402 | 1,333 | 1,354 | 1,306 |
| 2009 | 1,272 | 1,282 | 1,265 | 1,253 | 1,355 | 1,291 |
| 2010 | .. | .. | .. | .. | .. | .. |

Table 3-17 – continued

Gross domestic product at basic prices, by industry, monthly, quarterly and annual — Machinery manufacturing

| | Seasonally adjusted at annual rates | | | | | |
|---|-------------------------------------|--------|-----------|---------|----------|----------|
| | July | August | September | October | November | December |
| millions of chained (2002) dollars | | | | | | |
| Ventilation, heating, air-conditioning and commercial refrigeration equipment manufacturing - [3334] | | | | | | |
| 2004 | 1,045 | 1,079 | 1,063 | 1,029 | 1,023 | 983 |
| 2005 | 1,095 | 1,029 | 1,057 | 1,088 | 1,172 | 1,205 |
| 2006 | 1,121 | 1,197 | 1,128 | 1,183 | 1,103 | 1,090 |
| 2007 | 1,097 | 1,136 | 1,105 | 1,011 | 1,034 | 1,042 |
| 2008 | 1,060 | 1,066 | 1,106 | 1,159 | 1,164 | 1,192 |
| 2009 | 985 | 968 | 984 | 993 | 984 | 879 |
| 2010 | .. | .. | .. | .. | .. | .. |
| Metalworking machinery manufacturing - [3335] | | | | | | |
| 2004 | 2,106 | 2,095 | 2,026 | 1,924 | 2,000 | 2,034 |
| 2005 | 2,258 | 2,213 | 2,194 | 2,229 | 2,288 | 2,170 |
| 2006 | 2,018 | 1,764 | 1,702 | 1,723 | 1,808 | 1,966 |
| 2007 | 2,171 | 2,383 | 2,413 | 2,416 | 2,238 | 2,156 |
| 2008 | 2,049 | 1,943 | 1,975 | 1,981 | 1,951 | 1,992 |
| 2009 | 1,480 | 1,508 | 1,570 | 1,537 | 1,633 | 1,673 |
| 2010 | .. | .. | .. | .. | .. | .. |
| Engine, turbine and power transmission equipment manufacturing - [3336] | | | | | | |
| 2004 | 781 | 798 | 816 | 786 | 779 | 711 |
| 2005 | 865 | 977 | 785 | 839 | 853 | 896 |
| 2006 | 909 | 836 | 776 | 824 | 768 | 824 |
| 2007 | 843 | 916 | 959 | 978 | 1,035 | 971 |
| 2008 | 933 | 952 | 927 | 929 | 924 | 943 |
| 2009 | 912 | 882 | 918 | 929 | 909 | 892 |
| 2010 | .. | .. | .. | .. | .. | .. |
| Other general-purpose machinery manufacturing - [3339] | | | | | | |
| 2004 | 2,748 | 2,798 | 2,892 | 2,831 | 3,078 | 2,932 |
| 2005 | 2,978 | 2,843 | 2,759 | 2,760 | 3,003 | 3,088 |
| 2006 | 2,963 | 2,899 | 2,808 | 2,846 | 2,888 | 2,912 |
| 2007 | 2,837 | 2,862 | 2,822 | 2,853 | 2,748 | 2,744 |
| 2008 | 2,779 | 2,688 | 2,645 | 2,710 | 2,573 | 2,587 |
| 2009 | 2,050 | 2,035 | 1,963 | 1,968 | 2,026 | 2,016 |
| 2010 | .. | .. | .. | .. | .. | .. |

Table 3-17 – continued

Gross domestic product at basic prices, by industry, monthly, quarterly and annual — Machinery manufacturing

| | Seasonally adjusted at annual rates | | | | Annual |
|---|-------------------------------------|----------------|---------------|----------------|-----------|
| | First quarter | Second quarter | Third quarter | Fourth quarter | |
| | millions of chained (2002) dollars | | | | |
| All industries - [T001] | | | | | |
| 2004 | 1,111,028 | 1,121,841 | 1,130,367 | 1,136,761 | 1,124,999 |
| 2005 | 1,144,120 | 1,152,721 | 1,163,243 | 1,174,634 | 1,158,680 |
| 2006 | 1,186,716 | 1,190,122 | 1,191,312 | 1,196,851 | 1,191,250 |
| 2007 | 1,210,278 | 1,221,557 | 1,227,485 | 1,231,467 | 1,222,697 |
| 2008 | 1,231,851 | 1,234,338 | 1,235,040 | 1,220,232 | 1,230,365 |
| 2009 | 1,197,712 | 1,187,814 | 1,190,639 | 1,205,433 | 1,195,399 |
| 2010 | 1,223,239 | .. | .. | .. | .. |
| Machinery manufacturing - [333] | | | | | |
| 2004 | 12,784 | 12,819 | 12,679 | 12,670 | 12,738 |
| 2005 | 12,652 | 12,701 | 12,994 | 13,436 | 12,946 |
| 2006 | 14,001 | 13,062 | 13,056 | 13,122 | 13,310 |
| 2007 | 13,304 | 13,369 | 13,456 | 13,309 | 13,359 |
| 2008 | 13,020 | 13,433 | 13,074 | 12,791 | 13,079 |
| 2009 | 11,575 | 10,747 | 10,412 | 10,423 | 10,789 |
| 2010 | 11,024 | .. | .. | .. | .. |
| Agricultural, construction and mining machinery manufacturing - [3331] | | | | | |
| 2004 | 3,002 | 3,176 | 3,177 | 3,134 | 3,122 |
| 2005 | 3,046 | 2,993 | 2,948 | 3,186 | 3,043 |
| 2006 | 3,478 | 3,255 | 3,400 | 3,459 | 3,398 |
| 2007 | 3,477 | 3,332 | 3,324 | 3,319 | 3,363 |
| 2008 | 3,348 | 3,602 | 3,546 | 3,498 | 3,499 |
| 2009 | 2,995 | 2,670 | 2,451 | 2,392 | 2,627 |
| 2010 | 2,551 | .. | .. | .. | .. |
| Agricultural implement manufacturing - [33311] | | | | | |
| 2004 | 873 | 872 | 889 | 867 | 875 |
| 2005 | 847 | 830 | 822 | 849 | 837 |
| 2006 | 781 | 802 | 769 | 792 | 786 |
| 2007 | 799 | 802 | 810 | 870 | 821 |
| 2008 | 949 | 990 | 1,056 | 1,123 | 1,029 |
| 2009 | 1,123 | 1,036 | 966 | 898 | 1,006 |
| 2010 | 862 | .. | .. | .. | .. |
| Construction, mining and oil and gas field machinery manufacturing - [3331X] | | | | | |
| 2004 | 2,138 | 2,318 | 2,302 | 2,282 | 2,260 |
| 2005 | 2,213 | 2,176 | 2,136 | 2,354 | 2,220 |
| 2006 | 2,736 | 2,482 | 2,668 | 2,702 | 2,647 |
| 2007 | 2,714 | 2,560 | 2,544 | 2,472 | 2,572 |
| 2008 | 2,416 | 2,632 | 2,502 | 2,378 | 2,482 |
| 2009 | 1,858 | 1,617 | 1,469 | 1,483 | 1,606 |
| 2010 | 1,686 | .. | .. | .. | .. |
| Industrial machinery manufacturing - [3332] | | | | | |
| 2004 | 1,500 | 1,491 | 1,549 | 1,593 | 1,533 |
| 2005 | 1,630 | 1,745 | 1,763 | 1,698 | 1,709 |
| 2006 | 1,793 | 1,732 | 1,618 | 1,764 | 1,727 |
| 2007 | 1,659 | 1,599 | 1,566 | 1,538 | 1,590 |
| 2008 | 1,428 | 1,454 | 1,395 | 1,258 | 1,384 |
| 2009 | 1,245 | 1,246 | 1,285 | 1,263 | 1,260 |
| 2010 | 1,218 | .. | .. | .. | .. |
| Commercial and service industry machinery manufacturing - [3333] | | | | | |
| 2004 | 1,192 | 1,158 | 1,205 | 1,230 | 1,196 |
| 2005 | 1,225 | 1,266 | 1,239 | 1,326 | 1,264 |
| 2006 | 1,310 | 1,251 | 1,332 | 1,274 | 1,292 |
| 2007 | 1,322 | 1,387 | 1,367 | 1,370 | 1,361 |
| 2008 | 1,429 | 1,429 | 1,433 | 1,331 | 1,405 |
| 2009 | 1,308 | 1,268 | 1,273 | 1,300 | 1,287 |
| 2010 | 1,433 | .. | .. | .. | .. |

Table 3-17 – continued

Gross domestic product at basic prices, by industry, monthly, quarterly and annual — Machinery manufacturing

| | Seasonally adjusted at annual rates | | | | Annual |
|---|-------------------------------------|----------------|---------------|----------------|--------|
| | First quarter | Second quarter | Third quarter | Fourth quarter | |
| | millions of chained (2002) dollars | | | | |
| Ventilation, heating, air-conditioning and commercial refrigeration equipment manufacturing - [3334] | | | | | |
| 2004 | 1,089 | 1,085 | 1,062 | 1,012 | 1,062 |
| 2005 | 967 | 966 | 1,060 | 1,155 | 1,037 |
| 2006 | 1,176 | 1,086 | 1,149 | 1,125 | 1,134 |
| 2007 | 1,191 | 1,241 | 1,113 | 1,029 | 1,143 |
| 2008 | 1,005 | 998 | 1,077 | 1,172 | 1,063 |
| 2009 | 1,078 | 1,015 | 979 | 952 | 1,006 |
| 2010 | 984 | .. | .. | .. | .. |
| Metalworking machinery manufacturing - [3335] | | | | | |
| 2004 | 2,528 | 2,355 | 2,076 | 1,986 | 2,236 |
| 2005 | 2,117 | 2,092 | 2,222 | 2,229 | 2,165 |
| 2006 | 2,264 | 1,868 | 1,828 | 1,832 | 1,948 |
| 2007 | 1,981 | 2,172 | 2,322 | 2,270 | 2,186 |
| 2008 | 2,014 | 2,244 | 1,989 | 1,975 | 2,055 |
| 2009 | 1,720 | 1,511 | 1,519 | 1,614 | 1,591 |
| 2010 | 1,866 | .. | .. | .. | .. |
| Engine, turbine and power transmission equipment manufacturing - [3336] | | | | | |
| 2004 | 767 | 800 | 798 | 759 | 781 |
| 2005 | 760 | 790 | 876 | 863 | 822 |
| 2006 | 906 | 852 | 840 | 805 | 851 |
| 2007 | 792 | 831 | 906 | 995 | 881 |
| 2008 | 993 | 970 | 937 | 932 | 958 |
| 2009 | 896 | 894 | 904 | 910 | 901 |
| 2010 | 934 | .. | .. | .. | .. |
| Other general-purpose machinery manufacturing - [3339] | | | | | |
| 2004 | 2,679 | 2,749 | 2,813 | 2,947 | 2,797 |
| 2005 | 2,894 | 2,835 | 2,860 | 2,950 | 2,885 |
| 2006 | 3,057 | 3,007 | 2,890 | 2,882 | 2,959 |
| 2007 | 2,885 | 2,798 | 2,840 | 2,782 | 2,826 |
| 2008 | 2,796 | 2,745 | 2,704 | 2,623 | 2,717 |
| 2009 | 2,336 | 2,154 | 2,016 | 2,003 | 2,127 |
| 2010 | 2,043 | .. | .. | .. | .. |

Table 3-18
Gross domestic product at basic prices, by industry, monthly, quarterly and annual — Computer and electronic product manufacturing

| | Seasonally adjusted at annual rates | | | | | |
|--|-------------------------------------|-----------|-----------|-----------|-----------|-----------|
| | January | February | March | April | May | June |
| | millions of chained (2002) dollars | | | | | |
| All industries - [T001] | | | | | | |
| 2004 | 1,108,553 | 1,107,497 | 1,117,035 | 1,119,574 | 1,120,374 | 1,125,574 |
| 2005 | 1,144,694 | 1,145,638 | 1,142,028 | 1,149,404 | 1,152,404 | 1,156,356 |
| 2006 | 1,184,324 | 1,185,911 | 1,189,913 | 1,190,083 | 1,190,980 | 1,189,302 |
| 2007 | 1,204,646 | 1,211,175 | 1,215,013 | 1,216,406 | 1,222,508 | 1,225,756 |
| 2008 | 1,234,608 | 1,230,662 | 1,230,284 | 1,234,702 | 1,234,046 | 1,234,266 |
| 2009 | 1,201,105 | 1,199,161 | 1,192,869 | 1,189,672 | 1,185,667 | 1,188,102 |
| 2010 | 1,218,806 | 1,221,597 | 1,229,314 | 1,229,012 | 1,230,525 | .. |
| Computer and electronic product manufacturing - [334] | | | | | | |
| 2004 | 6,937 | 6,969 | 6,900 | 6,612 | 6,478 | 6,258 |
| 2005 | 6,587 | 6,622 | 6,705 | 6,788 | 6,666 | 7,048 |
| 2006 | 6,746 | 6,788 | 6,835 | 6,951 | 6,784 | 6,689 |
| 2007 | 6,958 | 7,020 | 6,947 | 7,089 | 7,031 | 7,111 |
| 2008 | 7,048 | 7,232 | 7,112 | 7,118 | 7,225 | 7,096 |
| 2009 | 6,678 | 6,617 | 6,528 | 6,620 | 6,529 | 6,454 |
| 2010 | 6,847 | 6,982 | 6,901 | 6,929 | 6,689 | .. |
| Computer and peripheral equipment manufacturing - [3341] | | | | | | |
| 2004 | 950 | 968 | 936 | 897 | 896 | 848 |
| 2005 | 851 | 806 | 847 | 829 | 816 | 842 |
| 2006 | 783 | 800 | 884 | 812 | 815 | 824 |
| 2007 | 806 | 807 | 789 | 818 | 782 | 814 |
| 2008 | 788 | 766 | 756 | 758 | 761 | 724 |
| 2009 | 627 | 595 | 570 | 557 | 547 | 536 |
| 2010 | 532 | 503 | 493 | 497 | 528 | .. |
| Electronic product manufacturing - [334A] | | | | | | |
| 2004 | 6,002 | 6,019 | 5,976 | 5,727 | 5,596 | 5,422 |
| 2005 | 5,736 | 5,807 | 5,856 | 5,950 | 5,843 | 6,194 |
| 2006 | 5,949 | 5,975 | 5,949 | 6,125 | 5,958 | 5,858 |
| 2007 | 6,137 | 6,197 | 6,140 | 6,255 | 6,229 | 6,280 |
| 2008 | 6,241 | 6,441 | 6,331 | 6,336 | 6,438 | 6,343 |
| 2009 | 6,017 | 5,985 | 5,919 | 6,020 | 5,939 | 5,876 |
| 2010 | 6,264 | 6,422 | 6,352 | 6,376 | 6,112 | .. |
| Communications equipment manufacturing - [3342] | | | | | | |
| 2004 | 2,181 | 2,161 | 2,217 | 2,068 | 2,052 | 2,022 |
| 2005 | 2,104 | 2,137 | 2,201 | 2,258 | 2,274 | 2,478 |
| 2006 | 2,351 | 2,326 | 2,264 | 2,409 | 2,194 | 2,036 |
| 2007 | 2,239 | 2,459 | 2,322 | 2,412 | 2,411 | 2,494 |
| 2008 | 2,605 | 2,658 | 2,704 | 2,695 | 2,741 | 2,696 |
| 2009 | 2,740 | 2,682 | 2,601 | 2,726 | 2,663 | 2,573 |
| 2010 | 3,022 | 3,058 | 3,099 | 3,113 | 2,839 | .. |
| Semiconductor and other electronic component manufacturing - [3344] | | | | | | |
| 2004 | 1,009 | 1,007 | 943 | 910 | 901 | 873 |
| 2005 | 745 | 740 | 752 | 768 | 741 | 816 |
| 2006 | 859 | 878 | 913 | 905 | 922 | 883 |
| 2007 | 872 | 835 | 841 | 837 | 794 | 790 |
| 2008 | 796 | 822 | 779 | 805 | 846 | 846 |
| 2009 | 644 | 656 | 635 | 641 | 612 | 598 |
| 2010 | 688 | 635 | 626 | 618 | 653 | .. |

Table 3-18 – continued

Gross domestic product at basic prices, by industry, monthly, quarterly and annual — Computer and electronic product manufacturing

| | Seasonally adjusted at annual rates | | | | | |
|--|-------------------------------------|----------|-------|-------|-------|-------|
| | January | February | March | April | May | June |
| | millions of chained (2002) dollars | | | | | |
| Audio, video and other instruments manufacturing - [334X] | | | | | | |
| 2004 | 2,199 | 2,243 | 2,290 | 2,277 | 2,209 | 2,132 |
| 2005 | 2,603 | 2,648 | 2,618 | 2,606 | 2,543 | 2,592 |
| 2006 | 2,446 | 2,461 | 2,438 | 2,508 | 2,509 | 2,603 |
| 2007 | 2,722 | 2,651 | 2,727 | 2,762 | 2,804 | 2,800 |
| 2008 | 2,675 | 2,789 | 2,695 | 2,679 | 2,684 | 2,638 |
| 2009 | 2,573 | 2,567 | 2,601 | 2,592 | 2,610 | 2,643 |
| 2010 | 2,495 | 2,681 | 2,592 | 2,610 | 2,558 | .. |
| Manufacturing and reproducing magnetic and optical media - [3346] | | | | | | |
| 2004 | 533 | 530 | 470 | 415 | 378 | 342 |
| 2005 | 275 | 274 | 275 | 310 | 278 | 295 |
| 2006 | 272 | 282 | 292 | 273 | 282 | 280 |
| 2007 | 265 | 241 | 226 | 228 | 214 | 197 |
| 2008 | 175 | 179 | 173 | 170 | 174 | 168 |
| 2009 | 116 | 129 | 129 | 117 | 112 | 116 |
| 2010 | 127 | 133 | 126 | 128 | 126 | .. |

Table 3-18 – continued

Gross domestic product at basic prices, by industry, monthly, quarterly and annual — Computer and electronic product manufacturing

| | Seasonally adjusted at annual rates | | | | | |
|--|-------------------------------------|-----------|-----------|-----------|-----------|-----------|
| | July | August | September | October | November | December |
| | millions of chained (2002) dollars | | | | | |
| All industries - [T001] | | | | | | |
| 2004 | 1,126,357 | 1,130,892 | 1,133,852 | 1,134,015 | 1,138,094 | 1,138,174 |
| 2005 | 1,159,405 | 1,164,594 | 1,165,729 | 1,167,763 | 1,175,112 | 1,181,027 |
| 2006 | 1,190,479 | 1,192,519 | 1,190,938 | 1,192,959 | 1,194,999 | 1,202,594 |
| 2007 | 1,224,991 | 1,228,677 | 1,228,786 | 1,230,767 | 1,234,638 | 1,228,997 |
| 2008 | 1,240,710 | 1,232,691 | 1,231,718 | 1,230,368 | 1,220,862 | 1,209,466 |
| 2009 | 1,189,542 | 1,188,020 | 1,194,354 | 1,198,443 | 1,206,140 | 1,211,715 |
| 2010 | .. | .. | .. | .. | .. | .. |
| Computer and electronic product manufacturing - [334] | | | | | | |
| 2004 | 6,535 | 6,271 | 6,530 | 6,402 | 6,465 | 6,518 |
| 2005 | 6,953 | 6,920 | 6,768 | 6,685 | 6,747 | 6,765 |
| 2006 | 6,486 | 6,593 | 6,663 | 6,712 | 6,627 | 6,729 |
| 2007 | 7,418 | 7,222 | 7,074 | 7,342 | 7,129 | 6,860 |
| 2008 | 7,164 | 7,023 | 7,193 | 7,163 | 7,168 | 7,238 |
| 2009 | 6,598 | 6,654 | 6,566 | 6,657 | 6,697 | 6,637 |
| 2010 | .. | .. | .. | .. | .. | .. |
| Computer and peripheral equipment manufacturing - [3341] | | | | | | |
| 2004 | 862 | 832 | 823 | 818 | 842 | 840 |
| 2005 | 807 | 792 | 832 | 767 | 820 | 809 |
| 2006 | 786 | 784 | 854 | 815 | 765 | 739 |
| 2007 | 833 | 835 | 751 | 780 | 752 | 698 |
| 2008 | 755 | 743 | 702 | 719 | 713 | 686 |
| 2009 | 474 | 498 | 465 | 468 | 479 | 470 |
| 2010 | .. | .. | .. | .. | .. | .. |
| Electronic product manufacturing - [334A] | | | | | | |
| 2004 | 5,680 | 5,447 | 5,705 | 5,586 | 5,628 | 5,682 |
| 2005 | 6,129 | 6,109 | 5,928 | 5,901 | 5,917 | 5,945 |
| 2006 | 5,690 | 5,798 | 5,805 | 5,887 | 5,847 | 5,971 |
| 2007 | 6,565 | 6,372 | 6,299 | 6,536 | 6,352 | 6,133 |
| 2008 | 6,384 | 6,255 | 6,457 | 6,413 | 6,424 | 6,515 |
| 2009 | 6,070 | 6,105 | 6,047 | 6,134 | 6,164 | 6,112 |
| 2010 | .. | .. | .. | .. | .. | .. |
| Communications equipment manufacturing - [3342] | | | | | | |
| 2004 | 2,038 | 2,009 | 2,124 | 2,082 | 2,154 | 2,165 |
| 2005 | 2,527 | 2,441 | 2,353 | 2,436 | 2,348 | 2,377 |
| 2006 | 2,024 | 2,026 | 2,027 | 2,072 | 1,988 | 2,106 |
| 2007 | 2,553 | 2,531 | 2,527 | 2,624 | 2,610 | 2,594 |
| 2008 | 2,691 | 2,657 | 2,782 | 2,829 | 2,888 | 2,974 |
| 2009 | 2,703 | 2,775 | 2,910 | 2,811 | 2,952 | 2,819 |
| 2010 | .. | .. | .. | .. | .. | .. |
| Semiconductor and other electronic component manufacturing - [3344] | | | | | | |
| 2004 | 824 | 735 | 760 | 766 | 738 | 829 |
| 2005 | 787 | 832 | 872 | 843 | 831 | 910 |
| 2006 | 832 | 856 | 816 | 832 | 862 | 821 |
| 2007 | 833 | 803 | 757 | 823 | 814 | 800 |
| 2008 | 846 | 811 | 800 | 768 | 767 | 752 |
| 2009 | 642 | 605 | 584 | 575 | 617 | 640 |
| 2010 | .. | .. | .. | .. | .. | .. |

Table 3-18 – continued

Gross domestic product at basic prices, by industry, monthly, quarterly and annual — Computer and electronic product manufacturing

| | Seasonally adjusted at annual rates | | | | | |
|--|-------------------------------------|--------|-----------|---------|----------|----------|
| | July | August | September | October | November | December |
| | millions of chained (2002) dollars | | | | | |
| Audio, video and other instruments manufacturing - [334X] | | | | | | |
| 2004 | 2,458 | 2,379 | 2,529 | 2,454 | 2,480 | 2,394 |
| 2005 | 2,532 | 2,567 | 2,410 | 2,339 | 2,459 | 2,360 |
| 2006 | 2,508 | 2,571 | 2,626 | 2,670 | 2,657 | 2,723 |
| 2007 | 2,959 | 2,836 | 2,836 | 2,899 | 2,749 | 2,567 |
| 2008 | 2,701 | 2,669 | 2,756 | 2,695 | 2,655 | 2,721 |
| 2009 | 2,658 | 2,677 | 2,511 | 2,698 | 2,548 | 2,586 |
| 2010 | .. | .. | .. | .. | .. | .. |
| Manufacturing and reproducing magnetic and optical media - [3346] | | | | | | |
| 2004 | 326 | 310 | 278 | 264 | 248 | 262 |
| 2005 | 277 | 249 | 259 | 254 | 253 | 252 |
| 2006 | 282 | 295 | 295 | 272 | 284 | 286 |
| 2007 | 216 | 202 | 191 | 193 | 184 | 180 |
| 2008 | 149 | 126 | 140 | 155 | 153 | 117 |
| 2009 | 121 | 117 | 127 | 128 | 127 | 131 |
| 2010 | .. | .. | .. | .. | .. | .. |

Table 3-18 – continued

Gross domestic product at basic prices, by industry, monthly, quarterly and annual — Computer and electronic product manufacturing

| | Seasonally adjusted at annual rates | | | | Annual |
|--|-------------------------------------|----------------|---------------|----------------|-----------|
| | First quarter | Second quarter | Third quarter | Fourth quarter | |
| | millions of chained (2002) dollars | | | | |
| All industries - [T001] | | | | | |
| 2004 | 1,111,028 | 1,121,841 | 1,130,367 | 1,136,761 | 1,124,999 |
| 2005 | 1,144,120 | 1,152,721 | 1,163,243 | 1,174,634 | 1,158,680 |
| 2006 | 1,186,716 | 1,190,122 | 1,191,312 | 1,196,851 | 1,191,250 |
| 2007 | 1,210,278 | 1,221,557 | 1,227,485 | 1,231,467 | 1,222,697 |
| 2008 | 1,231,851 | 1,234,338 | 1,235,040 | 1,220,232 | 1,230,365 |
| 2009 | 1,197,712 | 1,187,814 | 1,190,639 | 1,205,433 | 1,195,399 |
| 2010 | 1,223,239 | .. | .. | .. | .. |
| Computer and electronic product manufacturing - [334] | | | | | |
| 2004 | 6,935 | 6,449 | 6,445 | 6,462 | 6,573 |
| 2005 | 6,638 | 6,834 | 6,880 | 6,732 | 6,771 |
| 2006 | 6,790 | 6,808 | 6,581 | 6,689 | 6,717 |
| 2007 | 6,975 | 7,077 | 7,238 | 7,110 | 7,100 |
| 2008 | 7,131 | 7,146 | 7,127 | 7,190 | 7,148 |
| 2009 | 6,608 | 6,534 | 6,606 | 6,664 | 6,603 |
| 2010 | 6,910 | .. | .. | .. | .. |
| Computer and peripheral equipment manufacturing - [3341] | | | | | |
| 2004 | 951 | 880 | 839 | 833 | 876 |
| 2005 | 835 | 829 | 810 | 799 | 818 |
| 2006 | 822 | 817 | 808 | 773 | 805 |
| 2007 | 801 | 805 | 806 | 743 | 789 |
| 2008 | 770 | 748 | 733 | 706 | 739 |
| 2009 | 597 | 547 | 479 | 472 | 524 |
| 2010 | 509 | .. | .. | .. | .. |
| Electronic product manufacturing - [334A] | | | | | |
| 2004 | 5,999 | 5,582 | 5,611 | 5,632 | 5,706 |
| 2005 | 5,800 | 5,996 | 6,055 | 5,921 | 5,943 |
| 2006 | 5,958 | 5,980 | 5,764 | 5,902 | 5,901 |
| 2007 | 6,158 | 6,255 | 6,412 | 6,340 | 6,291 |
| 2008 | 6,338 | 6,372 | 6,365 | 6,451 | 6,382 |
| 2009 | 5,974 | 5,945 | 6,074 | 6,137 | 6,032 |
| 2010 | 6,346 | .. | .. | .. | .. |
| Communications equipment manufacturing - [3342] | | | | | |
| 2004 | 2,186 | 2,047 | 2,057 | 2,134 | 2,106 |
| 2005 | 2,147 | 2,337 | 2,440 | 2,387 | 2,328 |
| 2006 | 2,314 | 2,213 | 2,026 | 2,055 | 2,152 |
| 2007 | 2,340 | 2,439 | 2,537 | 2,609 | 2,481 |
| 2008 | 2,656 | 2,711 | 2,710 | 2,897 | 2,743 |
| 2009 | 2,674 | 2,654 | 2,796 | 2,861 | 2,746 |
| 2010 | 3,060 | .. | .. | .. | .. |
| Semiconductor and other electronic component manufacturing - [3344] | | | | | |
| 2004 | 986 | 895 | 773 | 778 | 858 |
| 2005 | 746 | 775 | 830 | 861 | 803 |
| 2006 | 883 | 903 | 835 | 838 | 865 |
| 2007 | 849 | 807 | 798 | 812 | 817 |
| 2008 | 799 | 832 | 819 | 762 | 803 |
| 2009 | 645 | 617 | 610 | 611 | 621 |
| 2010 | 650 | .. | .. | .. | .. |

Table 3-18 – continued

Gross domestic product at basic prices, by industry, monthly, quarterly and annual — Computer and electronic product manufacturing

| | Seasonally adjusted at annual rates | | | | Annual |
|--|-------------------------------------|----------------|---------------|----------------|--------|
| | First quarter | Second quarter | Third quarter | Fourth quarter | |
| | millions of chained (2002) dollars | | | | |
| Audio, video and other instruments manufacturing - [334X] | | | | | |
| 2004 | 2,244 | 2,206 | 2,455 | 2,443 | 2,337 |
| 2005 | 2,623 | 2,580 | 2,503 | 2,386 | 2,523 |
| 2006 | 2,448 | 2,540 | 2,568 | 2,683 | 2,560 |
| 2007 | 2,700 | 2,789 | 2,877 | 2,738 | 2,776 |
| 2008 | 2,720 | 2,667 | 2,709 | 2,690 | 2,696 |
| 2009 | 2,580 | 2,615 | 2,615 | 2,611 | 2,605 |
| 2010 | 2,589 | .. | .. | .. | .. |
| Manufacturing and reproducing magnetic and optical media - [3346] | | | | | |
| 2004 | 511 | 378 | 305 | 258 | 363 |
| 2005 | 275 | 294 | 262 | 253 | 271 |
| 2006 | 282 | 278 | 291 | 281 | 283 |
| 2007 | 244 | 213 | 203 | 186 | 211 |
| 2008 | 176 | 171 | 138 | 142 | 157 |
| 2009 | 125 | 115 | 122 | 129 | 122 |
| 2010 | 129 | .. | .. | .. | .. |

Table 3-19

Gross domestic product at basic prices, by industry, monthly, quarterly and annual — Electrical equipment, appliance and component manufacturing

| | Seasonally adjusted at annual rates | | | | | |
|--|-------------------------------------|-----------|-----------|-----------|-----------|-----------|
| | January | February | March | April | May | June |
| | millions of chained (2002) dollars | | | | | |
| All industries - [T001] | | | | | | |
| 2004 | 1,108,553 | 1,107,497 | 1,117,035 | 1,119,574 | 1,120,374 | 1,125,574 |
| 2005 | 1,144,694 | 1,145,638 | 1,142,028 | 1,149,404 | 1,152,404 | 1,156,356 |
| 2006 | 1,184,324 | 1,185,911 | 1,189,913 | 1,190,083 | 1,190,980 | 1,189,302 |
| 2007 | 1,204,646 | 1,211,175 | 1,215,013 | 1,216,406 | 1,222,508 | 1,225,756 |
| 2008 | 1,234,608 | 1,230,662 | 1,230,284 | 1,234,702 | 1,234,046 | 1,234,266 |
| 2009 | 1,201,105 | 1,199,161 | 1,192,869 | 1,189,672 | 1,185,667 | 1,188,102 |
| 2010 | 1,218,806 | 1,221,597 | 1,229,314 | 1,229,012 | 1,230,525 | .. |
| Electrical equipment, appliance and component manufacturing - [335] | | | | | | |
| 2004 | 3,288 | 3,256 | 3,298 | 3,366 | 3,368 | 3,348 |
| 2005 | 3,399 | 3,534 | 3,442 | 3,490 | 3,413 | 3,398 |
| 2006 | 3,412 | 3,324 | 3,256 | 3,133 | 3,253 | 3,123 |
| 2007 | 3,209 | 3,256 | 3,272 | 3,324 | 3,323 | 3,320 |
| 2008 | 3,145 | 3,139 | 3,108 | 3,165 | 3,139 | 3,212 |
| 2009 | 3,061 | 2,928 | 2,920 | 2,864 | 2,824 | 2,826 |
| 2010 | 2,969 | 2,936 | 3,020 | 3,119 | 3,129 | .. |
| Electric lighting equipment manufacturing - [3351] | | | | | | |
| 2004 | 466 | 463 | 442 | 474 | 489 | 480 |
| 2005 | 521 | 542 | 536 | 542 | 501 | 533 |
| 2006 | 506 | 476 | 449 | 435 | 442 | 443 |
| 2007 | 411 | 460 | 455 | 448 | 435 | 427 |
| 2008 | 407 | 401 | 394 | 410 | 402 | 398 |
| 2009 | 372 | 383 | 371 | 364 | 366 | 362 |
| 2010 | 388 | 366 | 370 | 367 | 372 | .. |
| Household appliance manufacturing - [3352] | | | | | | |
| 2004 | 517 | 531 | 551 | 553 | 572 | 543 |
| 2005 | 579 | 626 | 580 | 587 | 572 | 589 |
| 2006 | 517 | 508 | 506 | 493 | 508 | 496 |
| 2007 | 449 | 459 | 454 | 455 | 451 | 455 |
| 2008 | 397 | 384 | 369 | 370 | 368 | 361 |
| 2009 | 376 | 343 | 345 | 345 | 343 | 344 |
| 2010 | 351 | 380 | 390 | 403 | 407 | .. |
| Electrical equipment manufacturing - [3353] | | | | | | |
| 2004 | 1,343 | 1,306 | 1,329 | 1,340 | 1,277 | 1,322 |
| 2005 | 1,304 | 1,394 | 1,363 | 1,380 | 1,359 | 1,334 |
| 2006 | 1,272 | 1,269 | 1,231 | 1,204 | 1,282 | 1,180 |
| 2007 | 1,272 | 1,236 | 1,250 | 1,282 | 1,284 | 1,288 |
| 2008 | 1,297 | 1,296 | 1,299 | 1,315 | 1,339 | 1,398 |
| 2009 | 1,336 | 1,284 | 1,333 | 1,307 | 1,263 | 1,273 |
| 2010 | 1,253 | 1,219 | 1,231 | 1,253 | 1,293 | .. |
| Other electrical equipment and component manufacturing - [3359] | | | | | | |
| 2004 | 966 | 960 | 984 | 1,004 | 1,034 | 1,005 |
| 2005 | 1,001 | 980 | 968 | 986 | 988 | 948 |
| 2006 | 1,117 | 1,072 | 1,072 | 1,003 | 1,024 | 1,006 |
| 2007 | 1,072 | 1,096 | 1,108 | 1,133 | 1,146 | 1,143 |
| 2008 | 1,035 | 1,048 | 1,033 | 1,057 | 1,019 | 1,042 |
| 2009 | 968 | 907 | 861 | 838 | 843 | 838 |
| 2010 | 966 | 964 | 1,021 | 1,087 | 1,050 | .. |

Table 3-19 – continued

Gross domestic product at basic prices, by industry, monthly, quarterly and annual — Electrical equipment, appliance and component manufacturing

| | Seasonally adjusted at annual rates | | | | | |
|---|-------------------------------------|----------|-------|-------|-------|-------|
| | January | February | March | April | May | June |
| millions of chained (2002) dollars | | | | | | |
| Communication and energy wire and cable manufacturing - [3359Z] | | | | | | |
| 2004 | 468 | 470 | 479 | 490 | 516 | 490 |
| 2005 | 477 | 462 | 436 | 435 | 429 | 410 |
| 2006 | 493 | 450 | 460 | 433 | 449 | 428 |
| 2007 | 450 | 488 | 490 | 504 | 507 | 515 |
| 2008 | 455 | 450 | 446 | 445 | 424 | 442 |
| 2009 | 412 | 378 | 368 | 350 | 339 | 345 |
| 2010 | 379 | 362 | 392 | 418 | 423 | .. |
| Battery, wiring devices and miscellaneous electrical equipment manufacturing - [3359X] | | | | | | |
| 2004 | 499 | 491 | 506 | 515 | 520 | 517 |
| 2005 | 530 | 523 | 536 | 554 | 562 | 541 |
| 2006 | 624 | 624 | 613 | 571 | 576 | 580 |
| 2007 | 625 | 609 | 619 | 630 | 640 | 628 |
| 2008 | 581 | 600 | 589 | 614 | 597 | 601 |
| 2009 | 557 | 532 | 495 | 490 | 506 | 495 |
| 2010 | 590 | 606 | 633 | 673 | 630 | .. |
| Electric equipment and component manufacturing - [335A] | | | | | | |
| 2004 | 2,770 | 2,726 | 2,750 | 2,814 | 2,800 | 2,805 |
| 2005 | 2,824 | 2,914 | 2,864 | 2,906 | 2,845 | 2,813 |
| 2006 | 2,892 | 2,814 | 2,749 | 2,639 | 2,744 | 2,627 |
| 2007 | 2,753 | 2,790 | 2,810 | 2,860 | 2,863 | 2,856 |
| 2008 | 2,735 | 2,742 | 2,724 | 2,779 | 2,755 | 2,833 |
| 2009 | 2,672 | 2,570 | 2,561 | 2,505 | 2,468 | 2,469 |
| 2010 | 2,604 | 2,545 | 2,619 | 2,705 | 2,712 | .. |

Table 3-19 – continued

Gross domestic product at basic prices, by industry, monthly, quarterly and annual — Electrical equipment, appliance and component manufacturing

| | Seasonally adjusted at annual rates | | | | | |
|--|-------------------------------------|-----------|-----------|-----------|-----------|-----------|
| | July | August | September | October | November | December |
| | millions of chained (2002) dollars | | | | | |
| All industries - [T001] | | | | | | |
| 2004 | 1,126,357 | 1,130,892 | 1,133,852 | 1,134,015 | 1,138,094 | 1,138,174 |
| 2005 | 1,159,405 | 1,164,594 | 1,165,729 | 1,167,763 | 1,175,112 | 1,181,027 |
| 2006 | 1,190,479 | 1,192,519 | 1,190,938 | 1,192,959 | 1,194,999 | 1,202,594 |
| 2007 | 1,224,991 | 1,228,677 | 1,228,786 | 1,230,767 | 1,234,638 | 1,228,997 |
| 2008 | 1,240,710 | 1,232,691 | 1,231,718 | 1,230,368 | 1,220,862 | 1,209,466 |
| 2009 | 1,189,542 | 1,188,020 | 1,194,354 | 1,198,443 | 1,206,140 | 1,211,715 |
| 2010 | .. | .. | .. | .. | .. | .. |
| Electrical equipment, appliance and component manufacturing - [335] | | | | | | |
| 2004 | 3,371 | 3,377 | 3,538 | 3,417 | 3,322 | 3,371 |
| 2005 | 3,324 | 3,370 | 3,305 | 3,396 | 3,356 | 3,458 |
| 2006 | 3,153 | 3,244 | 3,248 | 3,254 | 3,128 | 3,161 |
| 2007 | 3,221 | 3,214 | 3,191 | 3,173 | 3,216 | 3,077 |
| 2008 | 3,202 | 3,222 | 3,161 | 3,254 | 3,246 | 3,412 |
| 2009 | 2,941 | 2,831 | 2,920 | 2,851 | 2,912 | 2,834 |
| 2010 | .. | .. | .. | .. | .. | .. |
| Electric lighting equipment manufacturing - [3351] | | | | | | |
| 2004 | 469 | 471 | 486 | 490 | 459 | 523 |
| 2005 | 524 | 540 | 545 | 542 | 529 | 506 |
| 2006 | 447 | 449 | 433 | 430 | 423 | 420 |
| 2007 | 418 | 403 | 420 | 433 | 411 | 395 |
| 2008 | 394 | 388 | 387 | 388 | 401 | 417 |
| 2009 | 378 | 358 | 377 | 375 | 369 | 370 |
| 2010 | .. | .. | .. | .. | .. | .. |
| Household appliance manufacturing - [3352] | | | | | | |
| 2004 | 526 | 545 | 562 | 551 | 560 | 577 |
| 2005 | 569 | 604 | 562 | 550 | 542 | 576 |
| 2006 | 477 | 472 | 469 | 497 | 464 | 449 |
| 2007 | 453 | 423 | 409 | 399 | 421 | 390 |
| 2008 | 376 | 386 | 379 | 367 | 332 | 363 |
| 2009 | 348 | 366 | 367 | 363 | 352 | 320 |
| 2010 | .. | .. | .. | .. | .. | .. |
| Electrical equipment manufacturing - [3353] | | | | | | |
| 2004 | 1,293 | 1,305 | 1,420 | 1,346 | 1,299 | 1,272 |
| 2005 | 1,266 | 1,244 | 1,154 | 1,258 | 1,227 | 1,279 |
| 2006 | 1,268 | 1,322 | 1,339 | 1,307 | 1,233 | 1,285 |
| 2007 | 1,220 | 1,299 | 1,257 | 1,263 | 1,306 | 1,267 |
| 2008 | 1,381 | 1,360 | 1,349 | 1,388 | 1,407 | 1,482 |
| 2009 | 1,338 | 1,247 | 1,245 | 1,204 | 1,250 | 1,229 |
| 2010 | .. | .. | .. | .. | .. | .. |
| Other electrical equipment and component manufacturing - [3359] | | | | | | |
| 2004 | 1,081 | 1,057 | 1,075 | 1,034 | 1,011 | 1,006 |
| 2005 | 970 | 987 | 1,046 | 1,048 | 1,060 | 1,100 |
| 2006 | 961 | 999 | 1,005 | 1,020 | 1,006 | 1,003 |
| 2007 | 1,125 | 1,082 | 1,096 | 1,069 | 1,071 | 1,016 |
| 2008 | 1,039 | 1,076 | 1,034 | 1,097 | 1,089 | 1,133 |
| 2009 | 868 | 853 | 922 | 901 | 932 | 903 |
| 2010 | .. | .. | .. | .. | .. | .. |

Table 3-19 – continued

Gross domestic product at basic prices, by industry, monthly, quarterly and annual — Electrical equipment, appliance and component manufacturing

| | Seasonally adjusted at annual rates | | | | | |
|---|-------------------------------------|--------|-----------|---------|----------|----------|
| | July | August | September | October | November | December |
| millions of chained (2002) dollars | | | | | | |
| Communication and energy wire and cable manufacturing - [3359Z] | | | | | | |
| 2004 | 526 | 523 | 533 | 515 | 491 | 489 |
| 2005 | 434 | 440 | 480 | 455 | 464 | 492 |
| 2006 | 382 | 415 | 410 | 421 | 437 | 406 |
| 2007 | 492 | 480 | 480 | 479 | 465 | 433 |
| 2008 | 461 | 464 | 439 | 453 | 418 | 463 |
| 2009 | 345 | 361 | 357 | 344 | 366 | 361 |
| 2010 | .. | .. | .. | .. | .. | .. |
| Battery, wiring devices and miscellaneous electrical equipment manufacturing - [3359X] | | | | | | |
| 2004 | 557 | 536 | 543 | 519 | 521 | 517 |
| 2005 | 539 | 550 | 569 | 595 | 599 | 611 |
| 2006 | 582 | 587 | 598 | 602 | 571 | 600 |
| 2007 | 635 | 602 | 618 | 590 | 607 | 585 |
| 2008 | 579 | 614 | 597 | 646 | 675 | 673 |
| 2009 | 525 | 494 | 569 | 561 | 570 | 544 |
| 2010 | .. | .. | .. | .. | .. | .. |
| Electric equipment and component manufacturing - [335A] | | | | | | |
| 2004 | 2,842 | 2,832 | 2,975 | 2,866 | 2,765 | 2,799 |
| 2005 | 2,758 | 2,770 | 2,745 | 2,847 | 2,815 | 2,883 |
| 2006 | 2,673 | 2,766 | 2,773 | 2,754 | 2,660 | 2,705 |
| 2007 | 2,761 | 2,781 | 2,771 | 2,762 | 2,785 | 2,676 |
| 2008 | 2,810 | 2,821 | 2,767 | 2,869 | 2,892 | 3,027 |
| 2009 | 2,579 | 2,455 | 2,541 | 2,477 | 2,547 | 2,498 |
| 2010 | .. | .. | .. | .. | .. | .. |

Table 3-19 – continued

Gross domestic product at basic prices, by industry, monthly, quarterly and annual — Electrical equipment, appliance and component manufacturing

| | Seasonally adjusted at annual rates | | | | Annual |
|--|-------------------------------------|----------------|---------------|----------------|-----------|
| | First quarter | Second quarter | Third quarter | Fourth quarter | |
| | millions of chained (2002) dollars | | | | |
| All industries - [T001] | | | | | |
| 2004 | 1,111,028 | 1,121,841 | 1,130,367 | 1,136,761 | 1,124,999 |
| 2005 | 1,144,120 | 1,152,721 | 1,163,243 | 1,174,634 | 1,158,680 |
| 2006 | 1,186,716 | 1,190,122 | 1,191,312 | 1,196,851 | 1,191,250 |
| 2007 | 1,210,278 | 1,221,557 | 1,227,485 | 1,231,467 | 1,222,697 |
| 2008 | 1,231,851 | 1,234,338 | 1,235,040 | 1,220,232 | 1,230,365 |
| 2009 | 1,197,712 | 1,187,814 | 1,190,639 | 1,205,433 | 1,195,399 |
| 2010 | 1,223,239 | .. | .. | .. | .. |
| Electrical equipment, appliance and component manufacturing - [335] | | | | | |
| 2004 | 3,281 | 3,361 | 3,429 | 3,370 | 3,360 |
| 2005 | 3,458 | 3,434 | 3,333 | 3,403 | 3,407 |
| 2006 | 3,331 | 3,170 | 3,215 | 3,181 | 3,224 |
| 2007 | 3,246 | 3,322 | 3,209 | 3,155 | 3,233 |
| 2008 | 3,131 | 3,172 | 3,195 | 3,304 | 3,200 |
| 2009 | 2,970 | 2,838 | 2,897 | 2,866 | 2,893 |
| 2010 | 2,975 | .. | .. | .. | .. |
| Electric lighting equipment manufacturing - [3351] | | | | | |
| 2004 | 457 | 481 | 475 | 491 | 476 |
| 2005 | 533 | 525 | 536 | 526 | 530 |
| 2006 | 477 | 440 | 443 | 424 | 446 |
| 2007 | 442 | 437 | 414 | 413 | 426 |
| 2008 | 401 | 403 | 390 | 402 | 399 |
| 2009 | 375 | 364 | 371 | 371 | 370 |
| 2010 | 375 | .. | .. | .. | .. |
| Household appliance manufacturing - [3352] | | | | | |
| 2004 | 533 | 556 | 544 | 563 | 549 |
| 2005 | 595 | 583 | 578 | 556 | 578 |
| 2006 | 510 | 499 | 473 | 470 | 488 |
| 2007 | 454 | 454 | 428 | 403 | 435 |
| 2008 | 383 | 366 | 380 | 354 | 371 |
| 2009 | 355 | 344 | 360 | 345 | 351 |
| 2010 | 374 | .. | .. | .. | .. |
| Electrical equipment manufacturing - [3353] | | | | | |
| 2004 | 1,326 | 1,313 | 1,339 | 1,306 | 1,321 |
| 2005 | 1,354 | 1,358 | 1,221 | 1,255 | 1,297 |
| 2006 | 1,257 | 1,222 | 1,310 | 1,275 | 1,266 |
| 2007 | 1,253 | 1,285 | 1,259 | 1,279 | 1,269 |
| 2008 | 1,297 | 1,351 | 1,363 | 1,426 | 1,359 |
| 2009 | 1,318 | 1,281 | 1,277 | 1,228 | 1,276 |
| 2010 | 1,234 | .. | .. | .. | .. |
| Other electrical equipment and component manufacturing - [3359] | | | | | |
| 2004 | 970 | 1,014 | 1,071 | 1,017 | 1,018 |
| 2005 | 983 | 974 | 1,001 | 1,069 | 1,007 |
| 2006 | 1,087 | 1,011 | 988 | 1,010 | 1,024 |
| 2007 | 1,092 | 1,141 | 1,101 | 1,052 | 1,096 |
| 2008 | 1,039 | 1,039 | 1,050 | 1,106 | 1,058 |
| 2009 | 912 | 840 | 881 | 912 | 886 |
| 2010 | 984 | .. | .. | .. | .. |

Table 3-19 – continued

Gross domestic product at basic prices, by industry, monthly, quarterly and annual — Electrical equipment, appliance and component manufacturing

| | Seasonally adjusted at annual rates | | | | Annual |
|---|-------------------------------------|----------------|---------------|----------------|--------|
| | First quarter | Second quarter | Third quarter | Fourth quarter | |
| | millions of chained (2002) dollars | | | | |
| Communication and energy wire and cable manufacturing - [3359Z] | | | | | |
| 2004 | 472 | 499 | 527 | 498 | 499 |
| 2005 | 458 | 425 | 451 | 470 | 451 |
| 2006 | 468 | 437 | 402 | 421 | 432 |
| 2007 | 476 | 509 | 484 | 459 | 482 |
| 2008 | 450 | 437 | 455 | 445 | 447 |
| 2009 | 386 | 345 | 354 | 357 | 360 |
| 2010 | 378 | .. | .. | .. | .. |
| Battery, wiring devices and miscellaneous electrical equipment manufacturing - [3359X] | | | | | |
| 2004 | 499 | 517 | 545 | 519 | 520 |
| 2005 | 530 | 552 | 553 | 602 | 559 |
| 2006 | 620 | 576 | 589 | 591 | 594 |
| 2007 | 618 | 633 | 618 | 594 | 616 |
| 2008 | 590 | 604 | 597 | 665 | 614 |
| 2009 | 528 | 497 | 529 | 558 | 528 |
| 2010 | 610 | .. | .. | .. | .. |
| Electric equipment and component manufacturing - [335A] | | | | | |
| 2004 | 2,749 | 2,806 | 2,883 | 2,810 | 2,812 |
| 2005 | 2,867 | 2,855 | 2,758 | 2,848 | 2,832 |
| 2006 | 2,818 | 2,670 | 2,737 | 2,706 | 2,733 |
| 2007 | 2,784 | 2,860 | 2,771 | 2,741 | 2,789 |
| 2008 | 2,734 | 2,789 | 2,799 | 2,929 | 2,813 |
| 2009 | 2,601 | 2,481 | 2,525 | 2,507 | 2,528 |
| 2010 | 2,589 | .. | .. | .. | .. |

Table 3-20
Gross domestic product at basic prices, by industry, monthly, quarterly and annual — Transportation equipment manufacturing

| | Seasonally adjusted at annual rates | | | | | |
|---|-------------------------------------|-----------|-----------|-----------|-----------|-----------|
| | January | February | March | April | May | June |
| | millions of chained (2002) dollars | | | | | |
| All industries - [T001] | | | | | | |
| 2004 | 1,108,553 | 1,107,497 | 1,117,035 | 1,119,574 | 1,120,374 | 1,125,574 |
| 2005 | 1,144,694 | 1,145,638 | 1,142,028 | 1,149,404 | 1,152,404 | 1,156,356 |
| 2006 | 1,184,324 | 1,185,911 | 1,189,913 | 1,190,083 | 1,190,980 | 1,189,302 |
| 2007 | 1,204,646 | 1,211,175 | 1,215,013 | 1,216,406 | 1,222,508 | 1,225,756 |
| 2008 | 1,234,608 | 1,230,662 | 1,230,284 | 1,234,702 | 1,234,046 | 1,234,266 |
| 2009 | 1,201,105 | 1,199,161 | 1,192,869 | 1,189,672 | 1,185,667 | 1,188,102 |
| 2010 | 1,218,806 | 1,221,597 | 1,229,314 | 1,229,012 | 1,230,525 | .. |
| Transportation equipment manufacturing - [336] | | | | | | |
| 2004 | 32,346 | 32,249 | 33,642 | 33,414 | 33,171 | 33,976 |
| 2005 | 35,051 | 34,420 | 34,268 | 34,470 | 34,615 | 34,761 |
| 2006 | 35,480 | 35,509 | 35,323 | 35,424 | 35,749 | 35,857 |
| 2007 | 35,079 | 35,175 | 36,028 | 35,500 | 34,971 | 34,036 |
| 2008 | 32,732 | 33,024 | 30,891 | 30,988 | 31,088 | 31,033 |
| 2009 | 22,898 | 24,514 | 24,417 | 24,983 | 23,177 | 22,831 |
| 2010 | 26,861 | 26,732 | 27,178 | 27,507 | 27,551 | .. |
| Motor vehicle manufacturing - [3361] | | | | | | |
| 2004 | 13,367 | 13,220 | 14,379 | 14,197 | 13,964 | 14,497 |
| 2005 | 15,180 | 14,599 | 14,270 | 14,474 | 14,685 | 14,657 |
| 2006 | 14,761 | 15,183 | 14,685 | 14,861 | 15,047 | 15,393 |
| 2007 | 14,835 | 14,844 | 16,189 | 14,421 | 14,171 | 12,916 |
| 2008 | 11,982 | 12,553 | 11,369 | 11,747 | 11,948 | 12,028 |
| 2009 | 4,928 | 6,148 | 6,719 | 7,752 | 6,045 | 5,964 |
| 2010 | 9,917 | 10,022 | 10,364 | 10,539 | 10,735 | .. |
| Motor vehicle body and trailer manufacturing - [3362] | | | | | | |
| 2004 | 1,320 | 1,246 | 1,275 | 1,235 | 1,280 | 1,340 |
| 2005 | 1,220 | 1,287 | 1,340 | 1,394 | 1,377 | 1,430 |
| 2006 | 1,399 | 1,482 | 1,450 | 1,463 | 1,432 | 1,441 |
| 2007 | 1,617 | 1,602 | 1,601 | 1,632 | 1,642 | 1,641 |
| 2008 | 1,365 | 1,315 | 1,197 | 1,119 | 1,225 | 1,174 |
| 2009 | 950 | 897 | 926 | 842 | 824 | 819 |
| 2010 | 926 | 920 | 966 | 961 | 947 | .. |
| Motor vehicle parts manufacturing - [3363] | | | | | | |
| 2004 | 9,693 | 9,855 | 10,327 | 10,323 | 10,014 | 9,924 |
| 2005 | 10,513 | 10,186 | 10,014 | 10,090 | 10,002 | 9,943 |
| 2006 | 10,072 | 9,876 | 9,882 | 9,846 | 9,999 | 9,913 |
| 2007 | 9,465 | 9,475 | 9,630 | 9,536 | 9,558 | 9,252 |
| 2008 | 8,267 | 8,214 | 7,545 | 7,712 | 7,398 | 7,285 |
| 2009 | 4,523 | 5,296 | 5,089 | 5,308 | 4,687 | 4,669 |
| 2010 | 6,758 | 6,761 | 6,876 | 6,976 | 7,025 | .. |
| Motor vehicle gasoline engine and engine parts manufacturing - [33631] | | | | | | |
| 2004 | 2,216 | 2,257 | 2,364 | 2,330 | 2,205 | 2,203 |
| 2005 | 2,262 | 2,140 | 2,023 | 2,110 | 2,041 | 2,127 |
| 2006 | 2,121 | 2,107 | 2,033 | 2,031 | 2,257 | 2,071 |
| 2007 | 1,932 | 2,014 | 2,150 | 2,138 | 2,246 | 2,074 |
| 2008 | 1,905 | 1,904 | 1,838 | 1,708 | 1,601 | 1,627 |
| 2009 | 1,177 | 1,364 | 1,207 | 1,218 | 1,138 | 1,215 |
| 2010 | 1,657 | 1,538 | 1,584 | 1,642 | 1,721 | .. |

Table 3-20 – continued

Gross domestic product at basic prices, by industry, monthly, quarterly and annual — Transportation equipment manufacturing

| | Seasonally adjusted at annual rates | | | | | |
|---|-------------------------------------|----------|-------|-------|-------|-------|
| | January | February | March | April | May | June |
| millions of chained (2002) dollars | | | | | | |
| Motor vehicle electrical and electronic equipment manufacturing - [33632] | | | | | | |
| 2004 | 405 | 373 | 403 | 392 | 401 | 419 |
| 2005 | 412 | 406 | 392 | 410 | 408 | 397 |
| 2006 | 419 | 396 | 360 | 406 | 420 | 428 |
| 2007 | 393 | 430 | 423 | 415 | 409 | 400 |
| 2008 | 368 | 368 | 349 | 353 | 339 | 336 |
| 2009 | 210 | 210 | 227 | 212 | 215 | 215 |
| 2010 | 270 | 268 | 262 | 266 | 266 | .. |
| Motor vehicle steering and suspension components (except spring) manufacturing - [33633] | | | | | | |
| 2004 | 504 | 537 | 595 | 552 | 521 | 511 |
| 2005 | 573 | 537 | 555 | 544 | 542 | 534 |
| 2006 | 524 | 533 | 521 | 523 | 552 | 533 |
| 2007 | 566 | 554 | 564 | 565 | 556 | 547 |
| 2008 | 477 | 495 | 443 | 419 | 416 | 456 |
| 2009 | 270 | 292 | 278 | 269 | 245 | 235 |
| 2010 | 468 | 501 | 539 | 549 | 575 | .. |
| Motor vehicle brake system manufacturing - [33634] | | | | | | |
| 2004 | 706 | 688 | 685 | 660 | 635 | 637 |
| 2005 | 618 | 615 | 607 | 590 | 590 | 508 |
| 2006 | 511 | 475 | 512 | 492 | 498 | 496 |
| 2007 | 472 | 492 | 466 | 501 | 453 | 509 |
| 2008 | 518 | 511 | 469 | 503 | 509 | 489 |
| 2009 | 370 | 365 | 347 | 354 | 333 | 318 |
| 2010 | 362 | 382 | 391 | 380 | 375 | .. |
| Motor vehicle transmission and power train parts manufacturing - [33635] | | | | | | |
| 2004 | 849 | 967 | 982 | 987 | 972 | 1,018 |
| 2005 | 1,067 | 1,082 | 1,111 | 1,090 | 961 | 1,047 |
| 2006 | 1,029 | 1,020 | 1,029 | 1,008 | 1,034 | 1,037 |
| 2007 | 952 | 971 | 939 | 967 | 1,031 | 987 |
| 2008 | 828 | 790 | 759 | 820 | 678 | 609 |
| 2009 | 267 | 639 | 403 | 366 | 319 | 354 |
| 2010 | 515 | 515 | 521 | 559 | 555 | .. |
| Motor vehicle seating and interior trim manufacturing - [33636] | | | | | | |
| 2004 | 1,078 | 1,122 | 1,202 | 1,181 | 1,242 | 1,216 |
| 2005 | 1,373 | 1,371 | 1,329 | 1,310 | 1,366 | 1,342 |
| 2006 | 1,507 | 1,428 | 1,419 | 1,430 | 1,307 | 1,410 |
| 2007 | 1,265 | 1,179 | 1,332 | 1,308 | 1,250 | 1,069 |
| 2008 | 1,030 | 1,027 | 931 | 932 | 948 | 954 |
| 2009 | 540 | 588 | 584 | 696 | 601 | 560 |
| 2010 | 1,014 | 1,030 | 1,058 | 1,034 | 1,006 | .. |
| Motor vehicle metal stamping - [33637] | | | | | | |
| 2004 | 1,622 | 1,580 | 1,714 | 1,791 | 1,696 | 1,635 |
| 2005 | 1,843 | 1,856 | 1,836 | 1,822 | 1,842 | 1,759 |
| 2006 | 1,649 | 1,602 | 1,569 | 1,572 | 1,541 | 1,535 |
| 2007 | 1,560 | 1,547 | 1,597 | 1,553 | 1,561 | 1,567 |
| 2008 | 1,449 | 1,458 | 1,338 | 1,344 | 1,304 | 1,298 |
| 2009 | 787 | 787 | 965 | 1,020 | 850 | 867 |
| 2010 | 1,174 | 1,169 | 1,197 | 1,213 | 1,231 | .. |

Table 3-20 – continued

Gross domestic product at basic prices, by industry, monthly, quarterly and annual — Transportation equipment manufacturing

| | Seasonally adjusted at annual rates | | | | | |
|--|-------------------------------------|----------|-------|-------|-------|-------|
| | January | February | March | April | May | June |
| | millions of chained (2002) dollars | | | | | |
| Other motor vehicle parts manufacturing - [33639] | | | | | | |
| 2004 | 2,287 | 2,317 | 2,357 | 2,396 | 2,314 | 2,258 |
| 2005 | 2,322 | 2,127 | 2,093 | 2,154 | 2,179 | 2,176 |
| 2006 | 2,297 | 2,287 | 2,411 | 2,362 | 2,376 | 2,379 |
| 2007 | 2,284 | 2,249 | 2,151 | 2,075 | 2,008 | 2,041 |
| 2008 | 1,681 | 1,659 | 1,413 | 1,601 | 1,621 | 1,557 |
| 2009 | 1,003 | 1,034 | 1,110 | 1,231 | 1,059 | 959 |
| 2010 | 1,365 | 1,416 | 1,380 | 1,376 | 1,339 | .. |
| Aerospace product and parts manufacturing - [3364] | | | | | | |
| 2004 | 5,280 | 5,230 | 5,282 | 5,348 | 5,521 | 5,830 |
| 2005 | 6,079 | 6,178 | 6,233 | 6,211 | 6,312 | 6,390 |
| 2006 | 6,561 | 6,580 | 6,604 | 6,667 | 6,658 | 6,660 |
| 2007 | 6,692 | 6,681 | 6,568 | 6,888 | 6,680 | 6,782 |
| 2008 | 7,265 | 7,370 | 7,451 | 7,496 | 7,498 | 7,592 |
| 2009 | 7,852 | 7,725 | 7,606 | 7,533 | 7,480 | 7,317 |
| 2010 | 6,577 | 6,561 | 6,580 | 6,580 | 6,571 | .. |
| Railroad rolling stock manufacturing - [3365] | | | | | | |
| 2004 | 402 | 408 | 408 | 407 | 409 | 407 |
| 2005 | 452 | 433 | 464 | 479 | 503 | 509 |
| 2006 | 524 | 517 | 509 | 488 | 474 | 479 |
| 2007 | 422 | 430 | 427 | 414 | 358 | 371 |
| 2008 | 335 | 315 | 318 | 323 | 340 | 350 |
| 2009 | 304 | 294 | 267 | 236 | 213 | 216 |
| 2010 | 181 | 193 | 211 | 232 | 217 | .. |
| Ship and boat building - [3366] | | | | | | |
| 2004 | 869 | 856 | 759 | 750 | 714 | 733 |
| 2005 | 630 | 630 | 665 | 640 | 613 | 586 |
| 2006 | 624 | 615 | 604 | 586 | 605 | 587 |
| 2007 | 601 | 591 | 616 | 650 | 627 | 682 |
| 2008 | 635 | 570 | 592 | 606 | 643 | 618 |
| 2009 | 435 | 468 | 495 | 492 | 520 | 506 |
| 2010 | 649 | 618 | 611 | 604 | 585 | .. |
| Other transportation equipment manufacturing - [3369] | | | | | | |
| 2004 | 1,350 | 1,363 | 1,286 | 1,203 | 1,252 | 1,239 |
| 2005 | 1,058 | 1,048 | 1,125 | 1,049 | 1,034 | 1,120 |
| 2006 | 1,373 | 1,260 | 1,407 | 1,398 | 1,474 | 1,480 |
| 2007 | 1,357 | 1,473 | 1,448 | 1,611 | 1,585 | 1,573 |
| 2008 | 1,990 | 2,056 | 1,541 | 1,244 | 1,377 | 1,388 |
| 2009 | 1,327 | 1,455 | 1,403 | 1,356 | 1,465 | 1,423 |
| 2010 | 1,127 | 981 | 956 | 1,032 | 981 | .. |

Table 3-20 – continued

Gross domestic product at basic prices, by industry, monthly, quarterly and annual — Transportation equipment manufacturing

| | Seasonally adjusted at annual rates | | | | | |
|---|-------------------------------------|-----------|-----------|-----------|-----------|-----------|
| | July | August | September | October | November | December |
| | millions of chained (2002) dollars | | | | | |
| All industries - [T001] | | | | | | |
| 2004 | 1,126,357 | 1,130,892 | 1,133,852 | 1,134,015 | 1,138,094 | 1,138,174 |
| 2005 | 1,159,405 | 1,164,594 | 1,165,729 | 1,167,763 | 1,175,112 | 1,181,027 |
| 2006 | 1,190,479 | 1,192,519 | 1,190,938 | 1,192,959 | 1,194,999 | 1,202,594 |
| 2007 | 1,224,991 | 1,228,677 | 1,228,786 | 1,230,767 | 1,234,638 | 1,228,997 |
| 2008 | 1,240,710 | 1,232,691 | 1,231,718 | 1,230,368 | 1,220,862 | 1,209,466 |
| 2009 | 1,189,542 | 1,188,020 | 1,194,354 | 1,198,443 | 1,206,140 | 1,211,715 |
| 2010 | .. | .. | .. | .. | .. | .. |
| Transportation equipment manufacturing - [336] | | | | | | |
| 2004 | 33,515 | 34,038 | 34,651 | 33,822 | 33,248 | 33,820 |
| 2005 | 34,353 | 35,169 | 36,104 | 35,823 | 35,644 | 36,270 |
| 2006 | 34,915 | 34,525 | 34,191 | 33,415 | 34,931 | 36,361 |
| 2007 | 34,402 | 33,884 | 34,149 | 34,527 | 34,124 | 32,605 |
| 2008 | 30,591 | 29,169 | 29,231 | 28,639 | 28,035 | 26,192 |
| 2009 | 24,745 | 25,246 | 25,613 | 25,467 | 25,279 | 27,003 |
| 2010 | .. | .. | .. | .. | .. | .. |
| Motor vehicle manufacturing - [3361] | | | | | | |
| 2004 | 14,111 | 14,289 | 14,580 | 14,392 | 14,002 | 14,647 |
| 2005 | 14,553 | 14,577 | 15,423 | 15,514 | 15,191 | 15,341 |
| 2006 | 14,772 | 13,729 | 13,641 | 12,517 | 14,681 | 15,547 |
| 2007 | 12,885 | 12,926 | 13,681 | 14,224 | 13,947 | 11,497 |
| 2008 | 10,922 | 10,168 | 10,049 | 9,182 | 8,987 | 7,851 |
| 2009 | 7,090 | 8,803 | 8,649 | 8,942 | 8,740 | 10,131 |
| 2010 | .. | .. | .. | .. | .. | .. |
| Motor vehicle body and trailer manufacturing - [3362] | | | | | | |
| 2004 | 1,280 | 1,344 | 1,406 | 1,376 | 1,349 | 1,352 |
| 2005 | 1,455 | 1,338 | 1,365 | 1,338 | 1,366 | 1,363 |
| 2006 | 1,493 | 1,533 | 1,476 | 1,606 | 1,543 | 1,633 |
| 2007 | 1,612 | 1,590 | 1,504 | 1,430 | 1,454 | 1,483 |
| 2008 | 1,186 | 1,142 | 1,179 | 1,106 | 1,020 | 1,117 |
| 2009 | 888 | 847 | 846 | 825 | 846 | 886 |
| 2010 | .. | .. | .. | .. | .. | .. |
| Motor vehicle parts manufacturing - [3363] | | | | | | |
| 2004 | 10,043 | 10,178 | 10,242 | 10,082 | 9,917 | 10,001 |
| 2005 | 9,934 | 10,241 | 10,564 | 10,230 | 9,979 | 10,476 |
| 2006 | 9,335 | 9,605 | 9,265 | 9,053 | 9,355 | 10,067 |
| 2007 | 9,457 | 9,059 | 8,994 | 8,989 | 8,620 | 8,511 |
| 2008 | 7,413 | 6,893 | 6,786 | 6,627 | 6,379 | 5,576 |
| 2009 | 5,564 | 5,532 | 6,045 | 6,064 | 6,101 | 6,692 |
| 2010 | .. | .. | .. | .. | .. | .. |
| Motor vehicle gasoline engine and engine parts manufacturing - [33631] | | | | | | |
| 2004 | 2,228 | 2,275 | 2,239 | 2,199 | 2,206 | 2,156 |
| 2005 | 2,114 | 2,150 | 2,054 | 2,076 | 2,000 | 2,378 |
| 2006 | 1,990 | 1,958 | 2,018 | 1,923 | 1,919 | 2,028 |
| 2007 | 2,165 | 2,131 | 2,142 | 2,127 | 2,076 | 1,951 |
| 2008 | 1,593 | 1,501 | 1,417 | 1,427 | 1,388 | 1,193 |
| 2009 | 1,478 | 1,349 | 1,665 | 1,557 | 1,457 | 1,719 |
| 2010 | .. | .. | .. | .. | .. | .. |

Table 3-20 – continued

Gross domestic product at basic prices, by industry, monthly, quarterly and annual — Transportation equipment manufacturing

| | Seasonally adjusted at annual rates | | | | | |
|---|-------------------------------------|--------|-----------|---------|----------|----------|
| | July | August | September | October | November | December |
| | millions of chained (2002) dollars | | | | | |
| Motor vehicle electrical and electronic equipment manufacturing - [33632] | | | | | | |
| 2004 | 431 | 423 | 412 | 432 | 395 | 410 |
| 2005 | 389 | 396 | 424 | 403 | 408 | 415 |
| 2006 | 409 | 432 | 420 | 402 | 424 | 452 |
| 2007 | 413 | 404 | 398 | 400 | 386 | 360 |
| 2008 | 325 | 298 | 293 | 291 | 286 | 275 |
| 2009 | 253 | 227 | 243 | 253 | 248 | 263 |
| 2010 | .. | .. | .. | .. | .. | .. |
| Motor vehicle steering and suspension components (except spring) manufacturing - [33633] | | | | | | |
| 2004 | 506 | 504 | 529 | 523 | 518 | 465 |
| 2005 | 522 | 530 | 539 | 551 | 529 | 584 |
| 2006 | 530 | 536 | 529 | 462 | 547 | 606 |
| 2007 | 549 | 541 | 528 | 509 | 490 | 478 |
| 2008 | 414 | 394 | 392 | 374 | 380 | 358 |
| 2009 | 336 | 350 | 379 | 410 | 438 | 464 |
| 2010 | .. | .. | .. | .. | .. | .. |
| Motor vehicle brake system manufacturing - [33634] | | | | | | |
| 2004 | 645 | 612 | 637 | 582 | 606 | 625 |
| 2005 | 526 | 549 | 530 | 536 | 495 | 510 |
| 2006 | 498 | 494 | 463 | 466 | 487 | 476 |
| 2007 | 493 | 502 | 524 | 581 | 529 | 502 |
| 2008 | 548 | 470 | 460 | 418 | 379 | 402 |
| 2009 | 370 | 349 | 321 | 336 | 337 | 349 |
| 2010 | .. | .. | .. | .. | .. | .. |
| Motor vehicle transmission and power train parts manufacturing - [33635] | | | | | | |
| 2004 | 977 | 1,007 | 1,037 | 991 | 1,017 | 1,053 |
| 2005 | 1,067 | 1,080 | 1,072 | 1,003 | 928 | 997 |
| 2006 | 963 | 1,016 | 1,002 | 1,051 | 1,055 | 1,117 |
| 2007 | 974 | 897 | 852 | 934 | 804 | 831 |
| 2008 | 698 | 729 | 673 | 550 | 621 | 574 |
| 2009 | 396 | 415 | 431 | 461 | 462 | 501 |
| 2010 | .. | .. | .. | .. | .. | .. |
| Motor vehicle seating and interior trim manufacturing - [33636] | | | | | | |
| 2004 | 1,267 | 1,206 | 1,335 | 1,348 | 1,331 | 1,365 |
| 2005 | 1,410 | 1,472 | 1,496 | 1,475 | 1,507 | 1,517 |
| 2006 | 1,322 | 1,357 | 1,226 | 1,229 | 1,227 | 1,325 |
| 2007 | 1,212 | 1,189 | 1,196 | 1,168 | 1,104 | 1,055 |
| 2008 | 931 | 805 | 843 | 811 | 808 | 742 |
| 2009 | 773 | 772 | 852 | 881 | 889 | 961 |
| 2010 | .. | .. | .. | .. | .. | .. |
| Motor vehicle metal stamping - [33637] | | | | | | |
| 2004 | 1,706 | 1,749 | 1,750 | 1,726 | 1,605 | 1,778 |
| 2005 | 1,794 | 1,814 | 1,847 | 1,802 | 1,764 | 1,764 |
| 2006 | 1,504 | 1,551 | 1,511 | 1,459 | 1,473 | 1,694 |
| 2007 | 1,565 | 1,461 | 1,425 | 1,455 | 1,461 | 1,553 |
| 2008 | 1,297 | 1,236 | 1,197 | 1,149 | 1,115 | 952 |
| 2009 | 918 | 955 | 1,020 | 1,010 | 1,063 | 1,156 |
| 2010 | .. | .. | .. | .. | .. | .. |

Table 3-20 – continued

Gross domestic product at basic prices, by industry, monthly, quarterly and annual — Transportation equipment manufacturing

| | Seasonally adjusted at annual rates | | | | | |
|--|-------------------------------------|--------|-----------|---------|----------|----------|
| | July | August | September | October | November | December |
| millions of chained (2002) dollars | | | | | | |
| Other motor vehicle parts manufacturing - [33639] | | | | | | |
| 2004 | 2,253 | 2,365 | 2,275 | 2,244 | 2,222 | 2,110 |
| 2005 | 2,067 | 2,202 | 2,516 | 2,316 | 2,277 | 2,293 |
| 2006 | 2,100 | 2,219 | 2,045 | 1,987 | 2,152 | 2,266 |
| 2007 | 2,058 | 1,943 | 1,969 | 1,821 | 1,802 | 1,762 |
| 2008 | 1,622 | 1,423 | 1,493 | 1,638 | 1,390 | 1,073 |
| 2009 | 1,140 | 1,181 | 1,226 | 1,232 | 1,262 | 1,352 |
| 2010 | .. | .. | .. | .. | .. | .. |
| Aerospace product and parts manufacturing - [3364] | | | | | | |
| 2004 | 5,760 | 5,789 | 6,087 | 5,688 | 5,812 | 5,753 |
| 2005 | 6,170 | 6,310 | 6,392 | 6,409 | 6,499 | 6,524 |
| 2006 | 6,657 | 6,733 | 6,757 | 6,814 | 6,826 | 6,740 |
| 2007 | 6,897 | 6,970 | 6,997 | 7,095 | 7,182 | 7,215 |
| 2008 | 7,678 | 7,723 | 7,710 | 7,697 | 7,629 | 7,733 |
| 2009 | 7,221 | 7,025 | 6,837 | 6,735 | 6,638 | 6,635 |
| 2010 | .. | .. | .. | .. | .. | .. |
| Railroad rolling stock manufacturing - [3365] | | | | | | |
| 2004 | 405 | 414 | 424 | 425 | 431 | 430 |
| 2005 | 467 | 520 | 524 | 534 | 531 | 537 |
| 2006 | 490 | 487 | 471 | 453 | 418 | 439 |
| 2007 | 370 | 350 | 344 | 346 | 336 | 329 |
| 2008 | 335 | 338 | 333 | 322 | 317 | 305 |
| 2009 | 212 | 189 | 181 | 181 | 176 | 176 |
| 2010 | .. | .. | .. | .. | .. | .. |
| Ship and boat building - [3366] | | | | | | |
| 2004 | 761 | 762 | 745 | 696 | 676 | 643 |
| 2005 | 543 | 530 | 504 | 576 | 605 | 593 |
| 2006 | 539 | 640 | 601 | 592 | 578 | 533 |
| 2007 | 682 | 686 | 660 | 670 | 752 | 649 |
| 2008 | 691 | 656 | 654 | 721 | 515 | 471 |
| 2009 | 550 | 590 | 557 | 581 | 558 | 636 |
| 2010 | .. | .. | .. | .. | .. | .. |
| Other transportation equipment manufacturing - [3369] | | | | | | |
| 2004 | 1,112 | 1,216 | 1,096 | 1,158 | 998 | 1,043 |
| 2005 | 1,135 | 1,542 | 1,347 | 1,295 | 1,465 | 1,399 |
| 2006 | 1,599 | 1,218 | 1,493 | 1,419 | 1,413 | 1,410 |
| 2007 | 1,594 | 1,525 | 1,561 | 1,593 | 1,593 | 1,722 |
| 2008 | 1,254 | 998 | 1,232 | 1,431 | 1,728 | 1,378 |
| 2009 | 1,495 | 1,327 | 1,432 | 1,228 | 1,245 | 1,234 |
| 2010 | .. | .. | .. | .. | .. | .. |

Table 3-20 – continued

Gross domestic product at basic prices, by industry, monthly, quarterly and annual — Transportation equipment manufacturing

| | Seasonally adjusted at annual rates | | | | Annual |
|---|-------------------------------------|----------------|---------------|----------------|-----------|
| | First quarter | Second quarter | Third quarter | Fourth quarter | |
| | millions of chained (2002) dollars | | | | |
| All industries - [T001] | | | | | |
| 2004 | 1,111,028 | 1,121,841 | 1,130,367 | 1,136,761 | 1,124,999 |
| 2005 | 1,144,120 | 1,152,721 | 1,163,243 | 1,174,634 | 1,158,680 |
| 2006 | 1,186,716 | 1,190,122 | 1,191,312 | 1,196,851 | 1,191,250 |
| 2007 | 1,210,278 | 1,221,557 | 1,227,485 | 1,231,467 | 1,222,697 |
| 2008 | 1,231,851 | 1,234,338 | 1,235,040 | 1,220,232 | 1,230,365 |
| 2009 | 1,197,712 | 1,187,814 | 1,190,639 | 1,205,433 | 1,195,399 |
| 2010 | 1,223,239 | .. | .. | .. | .. |
| Transportation equipment manufacturing - [336] | | | | | |
| 2004 | 32,746 | 33,520 | 34,068 | 33,630 | 33,491 |
| 2005 | 34,580 | 34,615 | 35,209 | 35,912 | 35,079 |
| 2006 | 35,437 | 35,677 | 34,544 | 34,902 | 35,140 |
| 2007 | 35,427 | 34,836 | 34,145 | 33,752 | 34,540 |
| 2008 | 32,216 | 31,036 | 29,664 | 27,622 | 30,134 |
| 2009 | 23,943 | 23,664 | 25,201 | 25,916 | 24,681 |
| 2010 | 26,924 | .. | .. | .. | .. |
| Motor vehicle manufacturing - [3361] | | | | | |
| 2004 | 13,655 | 14,219 | 14,327 | 14,347 | 14,137 |
| 2005 | 14,683 | 14,605 | 14,851 | 15,349 | 14,872 |
| 2006 | 14,876 | 15,100 | 14,047 | 14,248 | 14,568 |
| 2007 | 15,289 | 13,836 | 13,164 | 13,223 | 13,878 |
| 2008 | 11,968 | 11,908 | 10,380 | 8,673 | 10,732 |
| 2009 | 5,932 | 6,587 | 8,181 | 9,271 | 7,493 |
| 2010 | 10,101 | .. | .. | .. | .. |
| Motor vehicle body and trailer manufacturing - [3362] | | | | | |
| 2004 | 1,280 | 1,285 | 1,343 | 1,359 | 1,317 |
| 2005 | 1,282 | 1,400 | 1,386 | 1,356 | 1,356 |
| 2006 | 1,444 | 1,445 | 1,501 | 1,594 | 1,496 |
| 2007 | 1,607 | 1,638 | 1,569 | 1,456 | 1,567 |
| 2008 | 1,292 | 1,173 | 1,169 | 1,081 | 1,179 |
| 2009 | 924 | 828 | 860 | 852 | 866 |
| 2010 | 937 | .. | .. | .. | .. |
| Motor vehicle parts manufacturing - [3363] | | | | | |
| 2004 | 9,958 | 10,087 | 10,154 | 10,000 | 10,050 |
| 2005 | 10,238 | 10,012 | 10,246 | 10,228 | 10,181 |
| 2006 | 9,943 | 9,919 | 9,402 | 9,492 | 9,689 |
| 2007 | 9,523 | 9,449 | 9,170 | 8,707 | 9,212 |
| 2008 | 8,009 | 7,465 | 7,031 | 6,194 | 7,175 |
| 2009 | 4,969 | 4,888 | 5,714 | 6,286 | 5,464 |
| 2010 | 6,798 | .. | .. | .. | .. |
| Motor vehicle gasoline engine and engine parts manufacturing - [33631] | | | | | |
| 2004 | 2,279 | 2,246 | 2,247 | 2,187 | 2,240 |
| 2005 | 2,142 | 2,093 | 2,106 | 2,151 | 2,123 |
| 2006 | 2,087 | 2,120 | 1,989 | 1,957 | 2,038 |
| 2007 | 2,032 | 2,153 | 2,146 | 2,051 | 2,096 |
| 2008 | 1,882 | 1,645 | 1,504 | 1,336 | 1,592 |
| 2009 | 1,249 | 1,190 | 1,497 | 1,578 | 1,379 |
| 2010 | 1,593 | .. | .. | .. | .. |

Table 3-20 – continued

Gross domestic product at basic prices, by industry, monthly, quarterly and annual — Transportation equipment manufacturing

| | Seasonally adjusted at annual rates | | | | Annual |
|---|-------------------------------------|----------------|---------------|----------------|--------|
| | First quarter | Second quarter | Third quarter | Fourth quarter | |
| | millions of chained (2002) dollars | | | | |
| Motor vehicle electrical and electronic equipment manufacturing - [33632] | | | | | |
| 2004 | 394 | 404 | 422 | 412 | 408 |
| 2005 | 403 | 405 | 403 | 409 | 405 |
| 2006 | 392 | 418 | 420 | 426 | 414 |
| 2007 | 415 | 408 | 405 | 382 | 403 |
| 2008 | 362 | 343 | 305 | 284 | 323 |
| 2009 | 216 | 214 | 241 | 255 | 231 |
| 2010 | 267 | .. | .. | .. | .. |
| Motor vehicle steering and suspension components (except spring) manufacturing - [33633] | | | | | |
| 2004 | 545 | 528 | 513 | 502 | 522 |
| 2005 | 555 | 540 | 530 | 555 | 545 |
| 2006 | 526 | 536 | 532 | 538 | 533 |
| 2007 | 561 | 556 | 539 | 492 | 537 |
| 2008 | 472 | 430 | 400 | 371 | 418 |
| 2009 | 280 | 250 | 355 | 437 | 330 |
| 2010 | 503 | .. | .. | .. | .. |
| Motor vehicle brake system manufacturing - [33634] | | | | | |
| 2004 | 693 | 644 | 631 | 604 | 643 |
| 2005 | 613 | 563 | 535 | 514 | 556 |
| 2006 | 499 | 495 | 485 | 476 | 489 |
| 2007 | 477 | 488 | 506 | 537 | 502 |
| 2008 | 499 | 500 | 493 | 400 | 473 |
| 2009 | 361 | 335 | 347 | 341 | 346 |
| 2010 | 378 | .. | .. | .. | .. |
| Motor vehicle transmission and power train parts manufacturing - [33635] | | | | | |
| 2004 | 933 | 992 | 1,007 | 1,020 | 988 |
| 2005 | 1,087 | 1,033 | 1,073 | 976 | 1,042 |
| 2006 | 1,026 | 1,026 | 994 | 1,074 | 1,030 |
| 2007 | 954 | 995 | 908 | 856 | 928 |
| 2008 | 792 | 702 | 700 | 582 | 694 |
| 2009 | 436 | 346 | 414 | 475 | 418 |
| 2010 | 517 | .. | .. | .. | .. |
| Motor vehicle seating and interior trim manufacturing - [33636] | | | | | |
| 2004 | 1,134 | 1,213 | 1,269 | 1,348 | 1,241 |
| 2005 | 1,358 | 1,339 | 1,459 | 1,500 | 1,414 |
| 2006 | 1,451 | 1,382 | 1,302 | 1,260 | 1,349 |
| 2007 | 1,259 | 1,209 | 1,199 | 1,109 | 1,194 |
| 2008 | 996 | 945 | 860 | 787 | 897 |
| 2009 | 571 | 619 | 799 | 910 | 725 |
| 2010 | 1,034 | .. | .. | .. | .. |
| Motor vehicle metal stamping - [33637] | | | | | |
| 2004 | 1,639 | 1,707 | 1,735 | 1,703 | 1,696 |
| 2005 | 1,845 | 1,808 | 1,818 | 1,777 | 1,812 |
| 2006 | 1,607 | 1,549 | 1,522 | 1,542 | 1,555 |
| 2007 | 1,568 | 1,560 | 1,484 | 1,490 | 1,525 |
| 2008 | 1,415 | 1,315 | 1,243 | 1,072 | 1,261 |
| 2009 | 846 | 912 | 964 | 1,076 | 950 |
| 2010 | 1,180 | .. | .. | .. | .. |

Table 3-20 – continued

Gross domestic product at basic prices, by industry, monthly, quarterly and annual — Transportation equipment manufacturing

| | Seasonally adjusted at annual rates | | | | Annual |
|--|-------------------------------------|----------------|---------------|----------------|--------|
| | First quarter | Second quarter | Third quarter | Fourth quarter | |
| | millions of chained (2002) dollars | | | | |
| Other motor vehicle parts manufacturing - [33639] | | | | | |
| 2004 | 2,320 | 2,323 | 2,298 | 2,192 | 2,283 |
| 2005 | 2,181 | 2,170 | 2,262 | 2,295 | 2,227 |
| 2006 | 2,332 | 2,372 | 2,121 | 2,135 | 2,240 |
| 2007 | 2,228 | 2,041 | 1,990 | 1,795 | 2,014 |
| 2008 | 1,584 | 1,593 | 1,513 | 1,367 | 1,514 |
| 2009 | 1,049 | 1,083 | 1,182 | 1,282 | 1,149 |
| 2010 | 1,387 | .. | .. | .. | .. |
| Aerospace product and parts manufacturing - [3364] | | | | | |
| 2004 | 5,264 | 5,566 | 5,879 | 5,751 | 5,615 |
| 2005 | 6,163 | 6,304 | 6,291 | 6,477 | 6,309 |
| 2006 | 6,582 | 6,662 | 6,716 | 6,793 | 6,688 |
| 2007 | 6,647 | 6,783 | 6,955 | 7,164 | 6,887 |
| 2008 | 7,362 | 7,529 | 7,704 | 7,686 | 7,570 |
| 2009 | 7,728 | 7,443 | 7,028 | 6,669 | 7,217 |
| 2010 | 6,573 | .. | .. | .. | .. |
| Railroad rolling stock manufacturing - [3365] | | | | | |
| 2004 | 406 | 408 | 414 | 429 | 414 |
| 2005 | 450 | 497 | 504 | 534 | 496 |
| 2006 | 517 | 480 | 483 | 437 | 479 |
| 2007 | 426 | 381 | 355 | 337 | 375 |
| 2008 | 323 | 338 | 335 | 315 | 328 |
| 2009 | 288 | 222 | 194 | 178 | 220 |
| 2010 | 195 | .. | .. | .. | .. |
| Ship and boat building - [3366] | | | | | |
| 2004 | 828 | 732 | 756 | 672 | 747 |
| 2005 | 642 | 613 | 526 | 591 | 593 |
| 2006 | 614 | 593 | 593 | 568 | 592 |
| 2007 | 603 | 653 | 676 | 690 | 656 |
| 2008 | 599 | 622 | 667 | 569 | 614 |
| 2009 | 466 | 506 | 566 | 592 | 532 |
| 2010 | 626 | .. | .. | .. | .. |
| Other transportation equipment manufacturing - [3369] | | | | | |
| 2004 | 1,333 | 1,231 | 1,141 | 1,066 | 1,193 |
| 2005 | 1,077 | 1,068 | 1,341 | 1,386 | 1,218 |
| 2006 | 1,347 | 1,451 | 1,437 | 1,414 | 1,412 |
| 2007 | 1,426 | 1,590 | 1,560 | 1,636 | 1,553 |
| 2008 | 1,862 | 1,336 | 1,161 | 1,512 | 1,468 |
| 2009 | 1,395 | 1,415 | 1,418 | 1,236 | 1,366 |
| 2010 | 1,021 | .. | .. | .. | .. |

Table 3-21

Gross domestic product at basic prices, by industry, monthly, quarterly and annual — Furniture and related product manufacturing

| | Seasonally adjusted at annual rates | | | | | |
|---|-------------------------------------|-----------|-----------|-----------|-----------|-----------|
| | January | February | March | April | May | June |
| millions of chained (2002) dollars | | | | | | |
| All industries - [T001] | | | | | | |
| 2004 | 1,108,553 | 1,107,497 | 1,117,035 | 1,119,574 | 1,120,374 | 1,125,574 |
| 2005 | 1,144,694 | 1,145,638 | 1,142,028 | 1,149,404 | 1,152,404 | 1,156,356 |
| 2006 | 1,184,324 | 1,185,911 | 1,189,913 | 1,190,083 | 1,190,980 | 1,189,302 |
| 2007 | 1,204,646 | 1,211,175 | 1,215,013 | 1,216,406 | 1,222,508 | 1,225,756 |
| 2008 | 1,234,608 | 1,230,662 | 1,230,284 | 1,234,702 | 1,234,046 | 1,234,266 |
| 2009 | 1,201,105 | 1,199,161 | 1,192,869 | 1,189,672 | 1,185,667 | 1,188,102 |
| 2010 | 1,218,806 | 1,221,597 | 1,229,314 | 1,229,012 | 1,230,525 | .. |
| Furniture and related product manufacturing - [337] | | | | | | |
| 2004 | 5,957 | 5,801 | 5,866 | 5,834 | 5,689 | 5,724 |
| 2005 | 5,793 | 5,671 | 5,637 | 5,691 | 5,534 | 5,321 |
| 2006 | 5,022 | 5,114 | 5,092 | 4,997 | 5,089 | 5,105 |
| 2007 | 5,352 | 5,182 | 5,069 | 5,096 | 5,087 | 4,983 |
| 2008 | 4,745 | 4,690 | 4,539 | 4,741 | 4,647 | 4,573 |
| 2009 | 3,890 | 3,961 | 3,926 | 3,867 | 3,789 | 3,852 |
| 2010 | 4,192 | 4,101 | 4,159 | 4,135 | 4,019 | .. |
| Household and institutional furniture and kitchen cabinet manufacturing - [3371] | | | | | | |
| 2004 | 3,569 | 3,421 | 3,459 | 3,422 | 3,307 | 3,306 |
| 2005 | 3,419 | 3,382 | 3,336 | 3,341 | 3,343 | 3,224 |
| 2006 | 2,801 | 2,840 | 2,860 | 2,836 | 2,810 | 2,785 |
| 2007 | 2,900 | 2,842 | 2,851 | 2,793 | 2,774 | 2,761 |
| 2008 | 2,546 | 2,557 | 2,385 | 2,610 | 2,546 | 2,480 |
| 2009 | 2,186 | 2,207 | 2,168 | 2,199 | 2,194 | 2,184 |
| 2010 | 2,437 | 2,335 | 2,391 | 2,313 | 2,267 | .. |
| Office furniture (including fixtures) manufacturing - [3372] | | | | | | |
| 2004 | 1,955 | 1,934 | 1,939 | 1,960 | 1,942 | 1,944 |
| 2005 | 1,899 | 1,806 | 1,821 | 1,867 | 1,712 | 1,625 |
| 2006 | 1,703 | 1,753 | 1,718 | 1,657 | 1,778 | 1,815 |
| 2007 | 1,920 | 1,775 | 1,704 | 1,769 | 1,794 | 1,703 |
| 2008 | 1,703 | 1,677 | 1,673 | 1,632 | 1,595 | 1,589 |
| 2009 | 1,288 | 1,348 | 1,343 | 1,251 | 1,179 | 1,253 |
| 2010 | 1,292 | 1,329 | 1,333 | 1,391 | 1,332 | .. |
| Other furniture-related product manufacturing - [3379] | | | | | | |
| 2004 | 441 | 448 | 471 | 451 | 438 | 470 |
| 2005 | 476 | 486 | 484 | 484 | 486 | 480 |
| 2006 | 520 | 521 | 516 | 506 | 500 | 502 |
| 2007 | 528 | 567 | 515 | 535 | 517 | 520 |
| 2008 | 493 | 452 | 477 | 500 | 509 | 505 |
| 2009 | 419 | 406 | 416 | 422 | 423 | 420 |
| 2010 | 472 | 441 | 440 | 434 | 422 | .. |

Table 3-21 – continued

Gross domestic product at basic prices, by industry, monthly, quarterly and annual — Furniture and related product manufacturing

| | Seasonally adjusted at annual rates | | | | | |
|---|-------------------------------------|-----------|-----------|-----------|-----------|-----------|
| | July | August | September | October | November | December |
| | millions of chained (2002) dollars | | | | | |
| All industries - [T001] | | | | | | |
| 2004 | 1,126,357 | 1,130,892 | 1,133,852 | 1,134,015 | 1,138,094 | 1,138,174 |
| 2005 | 1,159,405 | 1,164,594 | 1,165,729 | 1,167,763 | 1,175,112 | 1,181,027 |
| 2006 | 1,190,479 | 1,192,519 | 1,190,938 | 1,192,959 | 1,194,999 | 1,202,594 |
| 2007 | 1,224,991 | 1,228,677 | 1,228,786 | 1,230,767 | 1,234,638 | 1,228,997 |
| 2008 | 1,240,710 | 1,232,691 | 1,231,718 | 1,230,368 | 1,220,862 | 1,209,466 |
| 2009 | 1,189,542 | 1,188,020 | 1,194,354 | 1,198,443 | 1,206,140 | 1,211,715 |
| 2010 | .. | .. | .. | .. | .. | .. |
| Furniture and related product manufacturing - [337] | | | | | | |
| 2004 | 5,692 | 5,804 | 5,851 | 6,011 | 5,980 | 5,834 |
| 2005 | 5,267 | 5,287 | 5,410 | 5,370 | 5,131 | 4,939 |
| 2006 | 5,286 | 5,113 | 4,999 | 4,915 | 4,993 | 5,331 |
| 2007 | 4,918 | 4,987 | 4,910 | 4,893 | 4,921 | 4,852 |
| 2008 | 4,652 | 4,447 | 4,480 | 4,530 | 4,366 | 4,199 |
| 2009 | 3,985 | 4,059 | 4,014 | 3,931 | 3,971 | 4,142 |
| 2010 | .. | .. | .. | .. | .. | .. |
| Household and institutional furniture and kitchen cabinet manufacturing - [3371] | | | | | | |
| 2004 | 3,300 | 3,404 | 3,502 | 3,579 | 3,562 | 3,461 |
| 2005 | 3,017 | 2,987 | 3,083 | 2,922 | 2,895 | 2,684 |
| 2006 | 3,014 | 2,868 | 2,732 | 2,678 | 2,726 | 2,842 |
| 2007 | 2,720 | 2,783 | 2,721 | 2,717 | 2,674 | 2,660 |
| 2008 | 2,563 | 2,366 | 2,433 | 2,372 | 2,361 | 2,271 |
| 2009 | 2,262 | 2,241 | 2,275 | 2,245 | 2,256 | 2,362 |
| 2010 | .. | .. | .. | .. | .. | .. |
| Office furniture (including fixtures) manufacturing - [3372] | | | | | | |
| 2004 | 1,920 | 1,939 | 1,881 | 1,956 | 1,951 | 1,898 |
| 2005 | 1,769 | 1,804 | 1,825 | 1,927 | 1,726 | 1,710 |
| 2006 | 1,767 | 1,750 | 1,771 | 1,733 | 1,738 | 1,961 |
| 2007 | 1,703 | 1,702 | 1,682 | 1,672 | 1,705 | 1,696 |
| 2008 | 1,574 | 1,580 | 1,546 | 1,674 | 1,557 | 1,487 |
| 2009 | 1,298 | 1,360 | 1,305 | 1,273 | 1,275 | 1,305 |
| 2010 | .. | .. | .. | .. | .. | .. |
| Other furniture-related product manufacturing - [3379] | | | | | | |
| 2004 | 471 | 463 | 478 | 487 | 477 | 484 |
| 2005 | 484 | 496 | 503 | 515 | 512 | 545 |
| 2006 | 505 | 493 | 493 | 502 | 529 | 521 |
| 2007 | 493 | 504 | 507 | 504 | 543 | 495 |
| 2008 | 518 | 501 | 504 | 479 | 445 | 439 |
| 2009 | 429 | 462 | 439 | 417 | 447 | 484 |
| 2010 | .. | .. | .. | .. | .. | .. |

Table 3-21 – continued

Gross domestic product at basic prices, by industry, monthly, quarterly and annual — Furniture and related product manufacturing

| | Seasonally adjusted at annual rates | | | | Annual |
|---|-------------------------------------|----------------|---------------|----------------|-----------|
| | First quarter | Second quarter | Third quarter | Fourth quarter | |
| | millions of chained (2002) dollars | | | | |
| All industries - [T001] | | | | | |
| 2004 | 1,111,028 | 1,121,841 | 1,130,367 | 1,136,761 | 1,124,999 |
| 2005 | 1,144,120 | 1,152,721 | 1,163,243 | 1,174,634 | 1,158,680 |
| 2006 | 1,186,716 | 1,190,122 | 1,191,312 | 1,196,851 | 1,191,250 |
| 2007 | 1,210,278 | 1,221,557 | 1,227,485 | 1,231,467 | 1,222,697 |
| 2008 | 1,231,851 | 1,234,338 | 1,235,040 | 1,220,232 | 1,230,365 |
| 2009 | 1,197,712 | 1,187,814 | 1,190,639 | 1,205,433 | 1,195,399 |
| 2010 | 1,223,239 | .. | .. | .. | .. |
| Furniture and related product manufacturing - [337] | | | | | |
| 2004 | 5,875 | 5,749 | 5,782 | 5,942 | 5,837 |
| 2005 | 5,700 | 5,515 | 5,321 | 5,147 | 5,421 |
| 2006 | 5,076 | 5,064 | 5,133 | 5,080 | 5,088 |
| 2007 | 5,201 | 5,055 | 4,938 | 4,889 | 5,021 |
| 2008 | 4,658 | 4,654 | 4,526 | 4,365 | 4,551 |
| 2009 | 3,926 | 3,836 | 4,019 | 4,015 | 3,949 |
| 2010 | 4,151 | .. | .. | .. | .. |
| Household and institutional furniture and kitchen cabinet manufacturing - [3371] | | | | | |
| 2004 | 3,483 | 3,345 | 3,402 | 3,534 | 3,441 |
| 2005 | 3,379 | 3,303 | 3,029 | 2,834 | 3,136 |
| 2006 | 2,834 | 2,810 | 2,871 | 2,749 | 2,816 |
| 2007 | 2,864 | 2,776 | 2,741 | 2,684 | 2,766 |
| 2008 | 2,496 | 2,545 | 2,454 | 2,335 | 2,458 |
| 2009 | 2,187 | 2,192 | 2,259 | 2,288 | 2,232 |
| 2010 | 2,388 | .. | .. | .. | .. |
| Office furniture (including fixtures) manufacturing - [3372] | | | | | |
| 2004 | 1,943 | 1,949 | 1,913 | 1,935 | 1,935 |
| 2005 | 1,842 | 1,735 | 1,799 | 1,788 | 1,791 |
| 2006 | 1,725 | 1,750 | 1,763 | 1,811 | 1,762 |
| 2007 | 1,800 | 1,755 | 1,696 | 1,691 | 1,735 |
| 2008 | 1,684 | 1,605 | 1,567 | 1,573 | 1,607 |
| 2009 | 1,326 | 1,228 | 1,321 | 1,284 | 1,290 |
| 2010 | 1,318 | .. | .. | .. | .. |
| Other furniture-related product manufacturing - [3379] | | | | | |
| 2004 | 453 | 453 | 471 | 483 | 465 |
| 2005 | 482 | 483 | 494 | 524 | 496 |
| 2006 | 519 | 503 | 497 | 517 | 509 |
| 2007 | 537 | 524 | 501 | 514 | 519 |
| 2008 | 474 | 505 | 508 | 454 | 485 |
| 2009 | 414 | 422 | 443 | 449 | 432 |
| 2010 | 451 | .. | .. | .. | .. |

Table 3-22

Gross domestic product at basic prices, by industry, monthly, quarterly and annual — Miscellaneous manufacturing

| | Seasonally adjusted at annual rates | | | | | |
|--|-------------------------------------|-----------|-----------|-----------|-----------|-----------|
| | January | February | March | April | May | June |
| | millions of chained (2002) dollars | | | | | |
| All industries - [T001] | | | | | | |
| 2004 | 1,108,553 | 1,107,497 | 1,117,035 | 1,119,574 | 1,120,374 | 1,125,574 |
| 2005 | 1,144,694 | 1,145,638 | 1,142,028 | 1,149,404 | 1,152,404 | 1,156,356 |
| 2006 | 1,184,324 | 1,185,911 | 1,189,913 | 1,190,083 | 1,190,980 | 1,189,302 |
| 2007 | 1,204,646 | 1,211,175 | 1,215,013 | 1,216,406 | 1,222,508 | 1,225,756 |
| 2008 | 1,234,608 | 1,230,662 | 1,230,284 | 1,234,702 | 1,234,046 | 1,234,266 |
| 2009 | 1,201,105 | 1,199,161 | 1,192,869 | 1,189,672 | 1,185,667 | 1,188,102 |
| 2010 | 1,218,806 | 1,221,597 | 1,229,314 | 1,229,012 | 1,230,525 | .. |
| Miscellaneous manufacturing - [339] | | | | | | |
| 2004 | 4,339 | 4,245 | 4,260 | 4,225 | 3,998 | 3,994 |
| 2005 | 4,013 | 3,900 | 3,970 | 3,854 | 3,889 | 3,906 |
| 2006 | 3,826 | 3,874 | 3,874 | 3,848 | 3,849 | 3,891 |
| 2007 | 4,275 | 4,187 | 4,139 | 4,260 | 4,021 | 4,038 |
| 2008 | 4,030 | 4,000 | 3,980 | 4,153 | 4,148 | 4,151 |
| 2009 | 4,222 | 4,282 | 4,192 | 4,318 | 4,316 | 4,394 |
| 2010 | 4,281 | 4,246 | 4,333 | 4,019 | 4,185 | .. |
| Medical equipment and supplies manufacturing - [3391] | | | | | | |
| 2004 | 1,231 | 1,225 | 1,245 | 1,203 | 1,129 | 998 |
| 2005 | 1,252 | 1,107 | 1,087 | 1,101 | 1,092 | 1,103 |
| 2006 | 1,176 | 1,198 | 1,223 | 1,186 | 1,261 | 1,265 |
| 2007 | 1,295 | 1,303 | 1,284 | 1,382 | 1,161 | 1,235 |
| 2008 | 1,203 | 1,181 | 1,167 | 1,223 | 1,224 | 1,105 |
| 2009 | 1,212 | 1,250 | 1,288 | 1,292 | 1,349 | 1,391 |
| 2010 | 1,320 | 1,316 | 1,292 | 1,238 | 1,206 | .. |
| Other miscellaneous manufacturing - [3399] | | | | | | |
| 2004 | 3,109 | 3,019 | 3,014 | 3,022 | 2,871 | 3,003 |
| 2005 | 2,749 | 2,793 | 2,887 | 2,752 | 2,798 | 2,803 |
| 2006 | 2,642 | 2,667 | 2,640 | 2,654 | 2,574 | 2,614 |
| 2007 | 2,974 | 2,875 | 2,846 | 2,864 | 2,858 | 2,796 |
| 2008 | 2,822 | 2,815 | 2,809 | 2,926 | 2,920 | 3,052 |
| 2009 | 3,009 | 3,029 | 2,896 | 3,020 | 2,957 | 2,991 |
| 2010 | 2,953 | 2,921 | 3,036 | 2,773 | 2,977 | .. |
| Jewellery and silverware manufacturing - [33991] | | | | | | |
| 2004 | 449 | 480 | 507 | 494 | 498 | 509 |
| 2005 | 530 | 526 | 539 | 520 | 528 | 516 |
| 2006 | 531 | 577 | 514 | 474 | 420 | 505 |
| 2007 | 672 | 639 | 687 | 683 | 679 | 640 |
| 2008 | 624 | 678 | 664 | 778 | 789 | 859 |
| 2009 | 1,196 | 1,295 | 1,289 | 1,300 | 1,181 | 1,147 |
| 2010 | 893 | 890 | 811 | 740 | 1,023 | .. |
| Sporting and athletic goods, toy and game manufacturing - [3399X] | | | | | | |
| 2004 | 713 | 728 | 675 | 678 | 718 | 633 |
| 2005 | 543 | 585 | 602 | 594 | 610 | 598 |
| 2006 | 508 | 495 | 540 | 562 | 541 | 506 |
| 2007 | 606 | 610 | 574 | 604 | 577 | 600 |
| 2008 | 618 | 563 | 566 | 545 | 542 | 562 |
| 2009 | 520 | 495 | 488 | 485 | 502 | 509 |
| 2010 | 457 | 479 | 479 | 500 | 456 | .. |
| Other manufacturing - [3399Y] | | | | | | |
| 2004 | 1,945 | 1,810 | 1,832 | 1,849 | 1,657 | 1,861 |
| 2005 | 1,681 | 1,686 | 1,750 | 1,643 | 1,666 | 1,692 |
| 2006 | 1,616 | 1,617 | 1,596 | 1,618 | 1,604 | 1,610 |
| 2007 | 1,729 | 1,655 | 1,626 | 1,617 | 1,641 | 1,589 |
| 2008 | 1,609 | 1,614 | 1,617 | 1,661 | 1,651 | 1,703 |
| 2009 | 1,445 | 1,414 | 1,298 | 1,412 | 1,425 | 1,476 |
| 2010 | 1,686 | 1,636 | 1,805 | 1,589 | 1,610 | .. |

Table 3-22 – continued

Gross domestic product at basic prices, by industry, monthly, quarterly and annual — Miscellaneous manufacturing

| | Seasonally adjusted at annual rates | | | | | |
|--|-------------------------------------|-----------|-----------|-----------|-----------|-----------|
| | July | August | September | October | November | December |
| millions of chained (2002) dollars | | | | | | |
| All industries - [T001] | | | | | | |
| 2004 | 1,126,357 | 1,130,892 | 1,133,852 | 1,134,015 | 1,138,094 | 1,138,174 |
| 2005 | 1,159,405 | 1,164,594 | 1,165,729 | 1,167,763 | 1,175,112 | 1,181,027 |
| 2006 | 1,190,479 | 1,192,519 | 1,190,938 | 1,192,959 | 1,194,999 | 1,202,594 |
| 2007 | 1,224,991 | 1,228,677 | 1,228,786 | 1,230,767 | 1,234,638 | 1,228,997 |
| 2008 | 1,240,710 | 1,232,691 | 1,231,718 | 1,230,368 | 1,220,862 | 1,209,466 |
| 2009 | 1,189,542 | 1,188,020 | 1,194,354 | 1,198,443 | 1,206,140 | 1,211,715 |
| 2010 | .. | .. | .. | .. | .. | .. |
| Miscellaneous manufacturing - [339] | | | | | | |
| 2004 | 3,953 | 3,807 | 3,863 | 3,722 | 3,738 | 3,771 |
| 2005 | 3,888 | 3,857 | 3,738 | 3,688 | 3,736 | 3,629 |
| 2006 | 3,884 | 4,020 | 3,993 | 3,925 | 4,048 | 4,235 |
| 2007 | 4,030 | 4,074 | 4,022 | 4,090 | 4,195 | 4,045 |
| 2008 | 4,214 | 4,100 | 4,379 | 4,392 | 4,234 | 4,342 |
| 2009 | 4,405 | 4,230 | 4,211 | 4,192 | 4,145 | 4,301 |
| 2010 | .. | .. | .. | .. | .. | .. |
| Medical equipment and supplies manufacturing - [3391] | | | | | | |
| 2004 | 1,126 | 1,106 | 1,151 | 1,151 | 1,043 | 1,096 |
| 2005 | 1,060 | 1,110 | 1,055 | 1,058 | 1,116 | 1,084 |
| 2006 | 1,253 | 1,362 | 1,290 | 1,252 | 1,250 | 1,319 |
| 2007 | 1,271 | 1,180 | 1,181 | 1,207 | 1,263 | 1,224 |
| 2008 | 1,205 | 1,226 | 1,286 | 1,300 | 1,167 | 1,269 |
| 2009 | 1,397 | 1,354 | 1,364 | 1,304 | 1,299 | 1,345 |
| 2010 | .. | .. | .. | .. | .. | .. |
| Other miscellaneous manufacturing - [3399] | | | | | | |
| 2004 | 2,827 | 2,700 | 2,710 | 2,567 | 2,694 | 2,674 |
| 2005 | 2,833 | 2,746 | 2,685 | 2,629 | 2,616 | 2,541 |
| 2006 | 2,619 | 2,640 | 2,691 | 2,662 | 2,790 | 2,907 |
| 2007 | 2,749 | 2,892 | 2,837 | 2,878 | 2,926 | 2,814 |
| 2008 | 3,008 | 2,869 | 3,089 | 3,088 | 3,069 | 3,069 |
| 2009 | 2,996 | 2,863 | 2,833 | 2,879 | 2,837 | 2,946 |
| 2010 | .. | .. | .. | .. | .. | .. |
| Jewellery and silverware manufacturing - [33991] | | | | | | |
| 2004 | 475 | 506 | 488 | 488 | 491 | 495 |
| 2005 | 577 | 557 | 604 | 541 | 574 | 516 |
| 2006 | 545 | 489 | 510 | 460 | 574 | 654 |
| 2007 | 655 | 693 | 635 | 665 | 633 | 639 |
| 2008 | 748 | 855 | 993 | 1,027 | 1,113 | 1,090 |
| 2009 | 1,131 | 1,023 | 882 | 883 | 800 | 874 |
| 2010 | .. | .. | .. | .. | .. | .. |
| Sporting and athletic goods, toy and game manufacturing - [3399X] | | | | | | |
| 2004 | 647 | 643 | 598 | 576 | 576 | 530 |
| 2005 | 562 | 494 | 475 | 491 | 498 | 488 |
| 2006 | 542 | 605 | 588 | 600 | 589 | 667 |
| 2007 | 577 | 587 | 593 | 619 | 621 | 595 |
| 2008 | 573 | 525 | 556 | 524 | 502 | 520 |
| 2009 | 510 | 537 | 501 | 497 | 488 | 474 |
| 2010 | .. | .. | .. | .. | .. | .. |
| Other manufacturing - [3399Y] | | | | | | |
| 2004 | 1,704 | 1,554 | 1,626 | 1,508 | 1,629 | 1,653 |
| 2005 | 1,709 | 1,709 | 1,631 | 1,613 | 1,566 | 1,550 |
| 2006 | 1,550 | 1,551 | 1,600 | 1,599 | 1,645 | 1,619 |
| 2007 | 1,555 | 1,652 | 1,639 | 1,631 | 1,698 | 1,613 |
| 2008 | 1,734 | 1,568 | 1,642 | 1,647 | 1,583 | 1,585 |
| 2009 | 1,493 | 1,422 | 1,537 | 1,583 | 1,616 | 1,676 |
| 2010 | .. | .. | .. | .. | .. | .. |

Table 3-22 – continued

Gross domestic product at basic prices, by industry, monthly, quarterly and annual — Miscellaneous manufacturing

| | Seasonally adjusted at annual rates | | | | Annual |
|--|-------------------------------------|----------------|---------------|----------------|-----------|
| | First quarter | Second quarter | Third quarter | Fourth quarter | |
| millions of chained (2002) dollars | | | | | |
| All industries - [T001] | | | | | |
| 2004 | 1,111,028 | 1,121,841 | 1,130,367 | 1,136,761 | 1,124,999 |
| 2005 | 1,144,120 | 1,152,721 | 1,163,243 | 1,174,634 | 1,158,680 |
| 2006 | 1,186,716 | 1,190,122 | 1,191,312 | 1,196,851 | 1,191,250 |
| 2007 | 1,210,278 | 1,221,557 | 1,227,485 | 1,231,467 | 1,222,697 |
| 2008 | 1,231,851 | 1,234,338 | 1,235,040 | 1,220,232 | 1,230,365 |
| 2009 | 1,197,712 | 1,187,814 | 1,190,639 | 1,205,433 | 1,195,399 |
| 2010 | 1,223,239 | .. | .. | .. | .. |
| Miscellaneous manufacturing - [339] | | | | | |
| 2004 | 4,281 | 4,072 | 3,874 | 3,744 | 3,993 |
| 2005 | 3,961 | 3,883 | 3,828 | 3,684 | 3,839 |
| 2006 | 3,858 | 3,863 | 3,966 | 4,069 | 3,939 |
| 2007 | 4,200 | 4,106 | 4,042 | 4,110 | 4,115 |
| 2008 | 4,003 | 4,151 | 4,231 | 4,323 | 4,177 |
| 2009 | 4,232 | 4,343 | 4,282 | 4,213 | 4,267 |
| 2010 | 4,287 | .. | .. | .. | .. |
| Medical equipment and supplies manufacturing - [3391] | | | | | |
| 2004 | 1,234 | 1,110 | 1,128 | 1,097 | 1,142 |
| 2005 | 1,149 | 1,099 | 1,075 | 1,086 | 1,102 |
| 2006 | 1,199 | 1,237 | 1,302 | 1,274 | 1,253 |
| 2007 | 1,294 | 1,259 | 1,211 | 1,231 | 1,249 |
| 2008 | 1,184 | 1,184 | 1,239 | 1,245 | 1,213 |
| 2009 | 1,250 | 1,344 | 1,372 | 1,316 | 1,320 |
| 2010 | 1,309 | .. | .. | .. | .. |
| Other miscellaneous manufacturing - [3399] | | | | | |
| 2004 | 3,047 | 2,965 | 2,746 | 2,645 | 2,851 |
| 2005 | 2,810 | 2,784 | 2,755 | 2,595 | 2,736 |
| 2006 | 2,650 | 2,614 | 2,650 | 2,786 | 2,675 |
| 2007 | 2,898 | 2,839 | 2,826 | 2,873 | 2,859 |
| 2008 | 2,815 | 2,966 | 2,989 | 3,075 | 2,961 |
| 2009 | 2,978 | 2,989 | 2,897 | 2,887 | 2,938 |
| 2010 | 2,970 | .. | .. | .. | .. |
| Jewellery and silverware manufacturing - [33991] | | | | | |
| 2004 | 479 | 500 | 490 | 491 | 490 |
| 2005 | 532 | 521 | 579 | 544 | 544 |
| 2006 | 541 | 466 | 515 | 563 | 521 |
| 2007 | 666 | 667 | 661 | 646 | 660 |
| 2008 | 655 | 809 | 865 | 1,077 | 852 |
| 2009 | 1,260 | 1,209 | 1,012 | 852 | 1,083 |
| 2010 | 865 | .. | .. | .. | .. |
| Sporting and athletic goods, toy and game manufacturing - [3399X] | | | | | |
| 2004 | 705 | 676 | 629 | 561 | 643 |
| 2005 | 577 | 601 | 510 | 492 | 545 |
| 2006 | 514 | 536 | 578 | 619 | 562 |
| 2007 | 597 | 594 | 586 | 612 | 597 |
| 2008 | 582 | 550 | 551 | 515 | 550 |
| 2009 | 501 | 499 | 516 | 486 | 500 |
| 2010 | 472 | .. | .. | .. | .. |
| Other manufacturing - [3399Y] | | | | | |
| 2004 | 1,862 | 1,789 | 1,628 | 1,597 | 1,719 |
| 2005 | 1,706 | 1,667 | 1,683 | 1,576 | 1,658 |
| 2006 | 1,610 | 1,611 | 1,567 | 1,621 | 1,602 |
| 2007 | 1,670 | 1,616 | 1,615 | 1,647 | 1,637 |
| 2008 | 1,613 | 1,672 | 1,648 | 1,605 | 1,634 |
| 2009 | 1,386 | 1,438 | 1,484 | 1,625 | 1,483 |
| 2010 | 1,709 | .. | .. | .. | .. |

Table 3-23

Gross domestic product at basic prices, by industry, monthly, quarterly and annual — Wholesale trade and retail trade

| | Seasonally adjusted at annual rates | | | | | |
|--------------------------------|-------------------------------------|-----------|-----------|-----------|-----------|-----------|
| | January | February | March | April | May | June |
| | millions of chained (2002) dollars | | | | | |
| All industries - [T001] | | | | | | |
| 2004 | 1,108,553 | 1,107,497 | 1,117,035 | 1,119,574 | 1,120,374 | 1,125,574 |
| 2005 | 1,144,694 | 1,145,638 | 1,142,028 | 1,149,404 | 1,152,404 | 1,156,356 |
| 2006 | 1,184,324 | 1,185,911 | 1,189,913 | 1,190,083 | 1,190,980 | 1,189,302 |
| 2007 | 1,204,646 | 1,211,175 | 1,215,013 | 1,216,406 | 1,222,508 | 1,225,756 |
| 2008 | 1,234,608 | 1,230,662 | 1,230,284 | 1,234,702 | 1,234,046 | 1,234,266 |
| 2009 | 1,201,105 | 1,199,161 | 1,192,869 | 1,189,672 | 1,185,667 | 1,188,102 |
| 2010 | 1,218,806 | 1,221,597 | 1,229,314 | 1,229,012 | 1,230,525 | .. |
| Wholesale trade - [41] | | | | | | |
| 2004 | 58,688 | 58,073 | 59,582 | 59,133 | 59,319 | 59,769 |
| 2005 | 62,342 | 62,834 | 63,043 | 62,773 | 62,863 | 63,736 |
| 2006 | 66,447 | 66,516 | 67,129 | 67,183 | 67,973 | 66,999 |
| 2007 | 67,003 | 68,872 | 69,542 | 69,438 | 70,235 | 70,007 |
| 2008 | 73,297 | 72,233 | 71,836 | 72,477 | 72,180 | 71,946 |
| 2009 | 64,783 | 64,227 | 63,825 | 63,602 | 64,732 | 65,488 |
| 2010 | 70,817 | 70,104 | 71,056 | 71,441 | 70,134 | .. |
| Retail trade - [44-45] | | | | | | |
| 2004 | 60,976 | 62,084 | 62,899 | 62,326 | 62,240 | 62,222 |
| 2005 | 63,932 | 65,024 | 64,567 | 64,667 | 64,563 | 65,047 |
| 2006 | 67,023 | 67,776 | 68,113 | 69,091 | 68,643 | 68,946 |
| 2007 | 70,995 | 71,181 | 72,061 | 71,982 | 73,174 | 72,927 |
| 2008 | 75,508 | 74,704 | 74,916 | 75,305 | 75,284 | 75,246 |
| 2009 | 73,229 | 73,441 | 73,556 | 73,630 | 73,924 | 74,611 |
| 2010 | 76,699 | 77,099 | 78,589 | 77,154 | 77,406 | .. |

Table 3-23 – continued

Gross domestic product at basic prices, by industry, monthly, quarterly and annual — Wholesale trade and retail trade

| | Seasonally adjusted at annual rates | | | | | |
|--------------------------------|-------------------------------------|-----------|-----------|-----------|-----------|-----------|
| | July | August | September | October | November | December |
| | millions of chained (2002) dollars | | | | | |
| All industries - [T001] | | | | | | |
| 2004 | 1,126,357 | 1,130,892 | 1,133,852 | 1,134,015 | 1,138,094 | 1,138,174 |
| 2005 | 1,159,405 | 1,164,594 | 1,165,729 | 1,167,763 | 1,175,112 | 1,181,027 |
| 2006 | 1,190,479 | 1,192,519 | 1,190,938 | 1,192,959 | 1,194,999 | 1,202,594 |
| 2007 | 1,224,991 | 1,228,677 | 1,228,786 | 1,230,767 | 1,234,638 | 1,228,997 |
| 2008 | 1,240,710 | 1,232,691 | 1,231,718 | 1,230,368 | 1,220,862 | 1,209,466 |
| 2009 | 1,189,542 | 1,188,020 | 1,194,354 | 1,198,443 | 1,206,140 | 1,211,715 |
| 2010 | .. | .. | .. | .. | .. | .. |
| Wholesale trade - [41] | | | | | | |
| 2004 | 59,760 | 60,197 | 60,809 | 60,517 | 61,956 | 62,078 |
| 2005 | 62,650 | 63,927 | 64,736 | 64,860 | 65,088 | 65,093 |
| 2006 | 66,470 | 67,532 | 66,225 | 65,584 | 65,797 | 67,723 |
| 2007 | 70,446 | 70,500 | 71,317 | 72,242 | 72,741 | 71,472 |
| 2008 | 72,008 | 70,135 | 70,243 | 68,587 | 67,290 | 66,085 |
| 2009 | 66,969 | 66,574 | 66,909 | 66,871 | 68,474 | 69,349 |
| 2010 | .. | .. | .. | .. | .. | .. |
| Retail trade - [44-45] | | | | | | |
| 2004 | 62,532 | 63,014 | 63,325 | 63,700 | 63,928 | 62,746 |
| 2005 | 65,409 | 64,740 | 63,401 | 64,672 | 65,679 | 66,391 |
| 2006 | 69,575 | 69,466 | 69,876 | 69,723 | 69,359 | 71,383 |
| 2007 | 72,511 | 73,374 | 72,735 | 73,530 | 74,294 | 74,931 |
| 2008 | 75,316 | 75,272 | 75,451 | 75,457 | 74,717 | 72,385 |
| 2009 | 74,852 | 74,859 | 75,692 | 75,892 | 75,371 | 75,783 |
| 2010 | .. | .. | .. | .. | .. | .. |

Table 3-23 – continued

Gross domestic product at basic prices, by industry, monthly, quarterly and annual — Wholesale trade and retail trade

| | Seasonally adjusted at annual rates | | | | |
|--------------------------------|-------------------------------------|----------------|---------------|----------------|-----------|
| | First quarter | Second quarter | Third quarter | Fourth quarter | Annual |
| | millions of chained (2002) dollars | | | | |
| All industries - [T001] | | | | | |
| 2004 | 1,111,028 | 1,121,841 | 1,130,367 | 1,136,761 | 1,124,999 |
| 2005 | 1,144,120 | 1,152,721 | 1,163,243 | 1,174,634 | 1,158,680 |
| 2006 | 1,186,716 | 1,190,122 | 1,191,312 | 1,196,851 | 1,191,250 |
| 2007 | 1,210,278 | 1,221,557 | 1,227,485 | 1,231,467 | 1,222,697 |
| 2008 | 1,231,851 | 1,234,338 | 1,235,040 | 1,220,232 | 1,230,365 |
| 2009 | 1,197,712 | 1,187,814 | 1,190,639 | 1,205,433 | 1,195,399 |
| 2010 | 1,223,239 | .. | .. | .. | .. |
| Wholesale trade - [41] | | | | | |
| 2004 | 58,781 | 59,407 | 60,255 | 61,517 | 59,990 |
| 2005 | 62,740 | 63,124 | 63,771 | 65,014 | 63,662 |
| 2006 | 66,697 | 67,385 | 66,742 | 66,368 | 66,798 |
| 2007 | 68,472 | 69,893 | 70,754 | 72,152 | 70,318 |
| 2008 | 72,455 | 72,201 | 70,795 | 67,321 | 70,693 |
| 2009 | 64,278 | 64,607 | 66,817 | 68,231 | 65,984 |
| 2010 | 70,659 | .. | .. | .. | .. |
| Retail trade - [44-45] | | | | | |
| 2004 | 61,986 | 62,263 | 62,957 | 63,458 | 62,666 |
| 2005 | 64,508 | 64,759 | 64,517 | 65,581 | 64,841 |
| 2006 | 67,637 | 68,893 | 69,639 | 70,155 | 69,081 |
| 2007 | 71,412 | 72,694 | 72,873 | 74,252 | 72,808 |
| 2008 | 75,043 | 75,278 | 75,346 | 74,186 | 74,963 |
| 2009 | 73,409 | 74,055 | 75,134 | 75,682 | 74,570 |
| 2010 | 77,462 | .. | .. | .. | .. |

Table 3-24

Gross domestic product at basic prices, by industry, monthly, quarterly and annual — Transportation and warehousing

| | Seasonally adjusted at annual rates | | | | | |
|--|-------------------------------------|-----------|-----------|-----------|-----------|-----------|
| | January | February | March | April | May | June |
| | millions of chained (2002) dollars | | | | | |
| All industries - [T001] | | | | | | |
| 2004 | 1,108,553 | 1,107,497 | 1,117,035 | 1,119,574 | 1,120,374 | 1,125,574 |
| 2005 | 1,144,694 | 1,145,638 | 1,142,028 | 1,149,404 | 1,152,404 | 1,156,356 |
| 2006 | 1,184,324 | 1,185,911 | 1,189,913 | 1,190,083 | 1,190,980 | 1,189,302 |
| 2007 | 1,204,646 | 1,211,175 | 1,215,013 | 1,216,406 | 1,222,508 | 1,225,756 |
| 2008 | 1,234,608 | 1,230,662 | 1,230,284 | 1,234,702 | 1,234,046 | 1,234,266 |
| 2009 | 1,201,105 | 1,199,161 | 1,192,869 | 1,189,672 | 1,185,667 | 1,188,102 |
| 2010 | 1,218,806 | 1,221,597 | 1,229,314 | 1,229,012 | 1,230,525 | .. |
| Transportation and warehousing - [48-49] | | | | | | |
| 2004 | 50,989 | 50,961 | 51,462 | 51,763 | 51,987 | 52,490 |
| 2005 | 53,975 | 54,138 | 54,155 | 54,316 | 54,747 | 55,037 |
| 2006 | 56,813 | 56,845 | 57,357 | 57,100 | 57,043 | 56,950 |
| 2007 | 57,336 | 57,411 | 57,921 | 57,923 | 58,164 | 57,680 |
| 2008 | 58,518 | 58,315 | 58,534 | 58,718 | 58,717 | 58,899 |
| 2009 | 55,976 | 55,823 | 55,748 | 55,332 | 54,866 | 55,470 |
| 2010 | 57,392 | 57,611 | 57,826 | 57,737 | 58,022 | .. |
| Air transportation - [481] | | | | | | |
| 2004 | 3,792 | 3,869 | 3,927 | 4,018 | 4,066 | 4,174 |
| 2005 | 4,402 | 4,406 | 4,482 | 4,429 | 4,655 | 4,777 |
| 2006 | 4,739 | 4,749 | 4,749 | 4,774 | 4,824 | 4,827 |
| 2007 | 4,935 | 5,027 | 5,098 | 5,089 | 5,098 | 5,108 |
| 2008 | 5,362 | 5,396 | 5,512 | 5,400 | 5,392 | 5,352 |
| 2009 | 5,265 | 5,140 | 5,057 | 5,116 | 4,964 | 4,977 |
| 2010 | 5,202 | 5,279 | 5,310 | 5,376 | 5,406 | .. |
| Rail transportation - [482] | | | | | | |
| 2004 | 5,454 | 5,531 | 5,587 | 5,686 | 5,735 | 5,703 |
| 2005 | 5,916 | 6,072 | 6,059 | 5,974 | 5,968 | 6,002 |
| 2006 | 6,050 | 5,992 | 5,989 | 5,931 | 5,852 | 5,930 |
| 2007 | 5,887 | 5,527 | 5,889 | 5,963 | 6,125 | 6,045 |
| 2008 | 5,896 | 5,845 | 5,846 | 5,901 | 5,890 | 5,684 |
| 2009 | 4,834 | 4,914 | 4,777 | 4,658 | 4,591 | 4,791 |
| 2010 | 5,160 | 5,275 | 5,392 | 5,406 | 5,452 | .. |
| Water transportation - [483] | | | | | | |
| 2004 | 1,116 | 1,136 | 1,125 | 1,109 | 1,111 | 1,145 |
| 2005 | 1,189 | 1,264 | 1,215 | 1,204 | 1,232 | 1,224 |
| 2006 | 1,273 | 1,254 | 1,332 | 1,261 | 1,214 | 1,152 |
| 2007 | 1,134 | 1,142 | 1,163 | 1,170 | 1,146 | 1,119 |
| 2008 | 1,105 | 1,121 | 1,130 | 1,155 | 1,180 | 1,193 |
| 2009 | 948 | 917 | 1,010 | 963 | 985 | 993 |
| 2010 | 1,042 | 1,034 | 990 | 993 | 1,014 | .. |
| Truck transportation - [484] | | | | | | |
| 2004 | 13,648 | 13,566 | 13,922 | 13,983 | 14,027 | 14,294 |
| 2005 | 14,977 | 14,963 | 14,976 | 15,203 | 15,336 | 15,387 |
| 2006 | 16,185 | 16,264 | 16,496 | 16,256 | 16,242 | 16,327 |
| 2007 | 16,344 | 16,507 | 16,554 | 16,446 | 16,538 | 16,470 |
| 2008 | 16,741 | 16,508 | 16,654 | 16,769 | 16,784 | 16,889 |
| 2009 | 15,886 | 15,786 | 15,724 | 15,543 | 15,591 | 15,720 |
| 2010 | 16,527 | 16,702 | 16,773 | 16,833 | 16,905 | .. |
| Transit and ground passenger transportation - [485] | | | | | | |
| 2004 | 4,990 | 4,978 | 5,029 | 5,045 | 5,067 | 5,097 |
| 2005 | 5,181 | 5,194 | 5,172 | 5,230 | 5,244 | 5,257 |
| 2006 | 5,305 | 5,316 | 5,325 | 5,285 | 5,291 | 5,266 |
| 2007 | 5,363 | 5,357 | 5,377 | 5,417 | 5,378 | 5,423 |
| 2008 | 5,538 | 5,558 | 5,546 | 5,567 | 5,558 | 5,616 |
| 2009 | 5,432 | 5,460 | 5,585 | 5,556 | 5,571 | 5,542 |
| 2010 | 5,633 | 5,605 | 5,589 | 5,583 | 5,565 | .. |

Table 3-24 – continued

Gross domestic product at basic prices, by industry, monthly, quarterly and annual — Transportation and warehousing

| | Seasonally adjusted at annual rates | | | | | |
|--|-------------------------------------|----------|--------|--------|--------|--------|
| | January | February | March | April | May | June |
| | millions of chained (2002) dollars | | | | | |
| Urban transit systems - [4851] | | | | | | |
| 2004 | 2,875 | 2,862 | 2,907 | 2,917 | 2,932 | 2,950 |
| 2005 | 2,965 | 2,972 | 2,948 | 2,981 | 2,989 | 2,995 |
| 2006 | 2,981 | 2,986 | 2,988 | 2,954 | 2,949 | 2,937 |
| 2007 | 3,013 | 3,018 | 3,028 | 3,060 | 3,056 | 3,080 |
| 2008 | 3,127 | 3,146 | 3,123 | 3,141 | 3,131 | 3,179 |
| 2009 | 3,049 | 3,087 | 3,234 | 3,191 | 3,203 | 3,166 |
| 2010 | 3,259 | 3,217 | 3,203 | 3,206 | 3,191 | .. |
| Taxi and limousine service - [4853] | | | | | | |
| 2004 | 709 | 709 | 711 | 716 | 718 | 721 |
| 2005 | 732 | 734 | 733 | 740 | 733 | 732 |
| 2006 | 738 | 738 | 739 | 739 | 740 | 737 |
| 2007 | 743 | 738 | 746 | 748 | 749 | 750 |
| 2008 | 764 | 764 | 774 | 773 | 778 | 784 |
| 2009 | 764 | 765 | 759 | 755 | 757 | 749 |
| 2010 | 747 | 747 | 745 | 742 | 740 | .. |
| All other transit and ground passenger transportation - [485Y] | | | | | | |
| 2004 | 1,404 | 1,405 | 1,407 | 1,408 | 1,413 | 1,422 |
| 2005 | 1,484 | 1,488 | 1,492 | 1,511 | 1,523 | 1,532 |
| 2006 | 1,595 | 1,601 | 1,608 | 1,603 | 1,614 | 1,603 |
| 2007 | 1,616 | 1,610 | 1,611 | 1,616 | 1,576 | 1,598 |
| 2008 | 1,654 | 1,655 | 1,657 | 1,661 | 1,655 | 1,658 |
| 2009 | 1,627 | 1,612 | 1,589 | 1,611 | 1,613 | 1,631 |
| 2010 | 1,627 | 1,645 | 1,646 | 1,639 | 1,639 | .. |
| Pipeline transportation - [486] | | | | | | |
| 2004 | 5,178 | 5,093 | 5,041 | 5,109 | 5,187 | 5,150 |
| 2005 | 5,085 | 4,963 | 5,034 | 4,996 | 5,060 | 5,006 |
| 2006 | 5,405 | 5,417 | 5,375 | 5,488 | 5,454 | 5,244 |
| 2007 | 5,265 | 5,380 | 5,238 | 5,190 | 5,133 | 4,996 |
| 2008 | 4,857 | 4,813 | 4,787 | 4,809 | 4,770 | 4,950 |
| 2009 | 4,840 | 4,796 | 4,742 | 4,654 | 4,513 | 4,600 |
| 2010 | 4,453 | 4,274 | 4,342 | 4,117 | 4,241 | .. |
| Pipeline transportation of natural gas - [4862] | | | | | | |
| 2004 | 3,795 | 3,737 | 3,698 | 3,788 | 3,891 | 3,798 |
| 2005 | 3,772 | 3,709 | 3,791 | 3,714 | 3,755 | 3,690 |
| 2006 | 4,014 | 4,012 | 3,997 | 4,177 | 4,166 | 3,978 |
| 2007 | 3,784 | 3,984 | 3,841 | 3,743 | 3,746 | 3,653 |
| 2008 | 3,419 | 3,419 | 3,370 | 3,350 | 3,314 | 3,497 |
| 2009 | 3,394 | 3,383 | 3,329 | 3,246 | 3,197 | 3,190 |
| 2010 | 3,085 | 2,853 | 2,805 | 2,659 | 2,721 | .. |
| Crude oil and other pipeline transportation - [486A] | | | | | | |
| 2004 | 1,378 | 1,350 | 1,338 | 1,319 | 1,297 | 1,349 |
| 2005 | 1,311 | 1,255 | 1,250 | 1,281 | 1,303 | 1,311 |
| 2006 | 1,388 | 1,399 | 1,376 | 1,333 | 1,313 | 1,283 |
| 2007 | 1,443 | 1,387 | 1,379 | 1,413 | 1,365 | 1,324 |
| 2008 | 1,385 | 1,350 | 1,365 | 1,397 | 1,393 | 1,402 |
| 2009 | 1,390 | 1,362 | 1,359 | 1,350 | 1,271 | 1,347 |
| 2010 | 1,306 | 1,334 | 1,424 | 1,351 | 1,405 | .. |
| Scenic and sightseeing transportation and support activities for transportation - [48B] | | | | | | |
| 2004 | 9,092 | 9,150 | 9,195 | 9,131 | 9,097 | 9,196 |
| 2005 | 9,360 | 9,296 | 9,295 | 9,320 | 9,360 | 9,501 |
| 2006 | 9,920 | 9,933 | 10,012 | 10,106 | 10,189 | 10,254 |
| 2007 | 10,377 | 10,402 | 10,480 | 10,504 | 10,576 | 10,384 |
| 2008 | 10,760 | 10,860 | 10,771 | 10,835 | 10,840 | 10,862 |
| 2009 | 10,510 | 10,503 | 10,540 | 10,532 | 10,331 | 10,489 |
| 2010 | 11,094 | 11,165 | 11,172 | 11,192 | 11,257 | .. |

Table 3-24 – continued

Gross domestic product at basic prices, by industry, monthly, quarterly and annual — Transportation and warehousing

| | Seasonally adjusted at annual rates | | | | | |
|---|-------------------------------------|----------|--------|--------|--------|--------|
| | January | February | March | April | May | June |
| | millions of chained (2002) dollars | | | | | |
| Other transportation services - [48A] | | | | | | |
| 2004 | 19,470 | 19,696 | 19,835 | 19,926 | 19,985 | 20,182 |
| 2005 | 20,809 | 20,988 | 20,984 | 20,869 | 21,134 | 21,415 |
| 2006 | 21,930 | 21,868 | 22,041 | 22,010 | 21,997 | 22,066 |
| 2007 | 22,218 | 21,973 | 22,508 | 22,607 | 22,821 | 22,523 |
| 2008 | 22,960 | 23,060 | 23,085 | 23,136 | 23,153 | 22,949 |
| 2009 | 21,352 | 21,275 | 21,217 | 21,083 | 20,704 | 21,087 |
| 2010 | 22,332 | 22,579 | 22,676 | 22,774 | 22,939 | .. |
| Transit, ground passenger and sightseeing transportation - [48Y] | | | | | | |
| 2004 | 5,112 | 5,098 | 5,148 | 5,164 | 5,186 | 5,210 |
| 2005 | 5,323 | 5,327 | 5,306 | 5,364 | 5,377 | 5,392 |
| 2006 | 5,449 | 5,455 | 5,464 | 5,430 | 5,436 | 5,411 |
| 2007 | 5,512 | 5,508 | 5,529 | 5,573 | 5,539 | 5,573 |
| 2008 | 5,690 | 5,712 | 5,700 | 5,721 | 5,710 | 5,767 |
| 2009 | 5,576 | 5,602 | 5,727 | 5,697 | 5,716 | 5,686 |
| 2010 | 5,774 | 5,745 | 5,728 | 5,720 | 5,700 | .. |
| Postal service and couriers and messengers - [49A] | | | | | | |
| 2004 | 5,924 | 5,864 | 5,830 | 5,853 | 5,840 | 5,864 |
| 2005 | 5,980 | 6,116 | 6,081 | 6,121 | 6,110 | 6,097 |
| 2006 | 6,114 | 6,076 | 5,991 | 5,966 | 5,955 | 5,919 |
| 2007 | 5,920 | 5,978 | 6,042 | 6,044 | 6,095 | 6,069 |
| 2008 | 6,141 | 6,085 | 6,146 | 6,163 | 6,155 | 6,194 |
| 2009 | 6,134 | 6,165 | 6,131 | 6,119 | 6,089 | 6,121 |
| 2010 | 6,090 | 6,103 | 6,117 | 6,103 | 6,086 | .. |
| Postal service - [491] | | | | | | |
| 2004 | 3,384 | 3,270 | 3,178 | 3,150 | 3,118 | 3,100 |
| 2005 | 3,066 | 3,199 | 3,162 | 3,189 | 3,170 | 3,136 |
| 2006 | 3,087 | 3,089 | 3,023 | 3,001 | 2,992 | 2,957 |
| 2007 | 2,893 | 2,918 | 2,958 | 2,939 | 2,974 | 2,965 |
| 2008 | 2,929 | 2,900 | 2,949 | 2,955 | 2,934 | 2,966 |
| 2009 | 2,779 | 2,780 | 2,732 | 2,719 | 2,685 | 2,676 |
| 2010 | 2,636 | 2,639 | 2,643 | 2,617 | 2,585 | .. |
| Couriers and messengers - [492] | | | | | | |
| 2004 | 2,536 | 2,593 | 2,653 | 2,707 | 2,727 | 2,770 |
| 2005 | 2,924 | 2,925 | 2,927 | 2,941 | 2,950 | 2,971 |
| 2006 | 3,040 | 3,000 | 2,981 | 2,978 | 2,977 | 2,975 |
| 2007 | 3,040 | 3,073 | 3,098 | 3,119 | 3,135 | 3,118 |
| 2008 | 3,227 | 3,199 | 3,211 | 3,222 | 3,235 | 3,243 |
| 2009 | 3,371 | 3,401 | 3,416 | 3,417 | 3,421 | 3,463 |
| 2010 | 3,471 | 3,482 | 3,492 | 3,504 | 3,519 | .. |
| Warehousing and storage - [493] | | | | | | |
| 2004 | 1,792 | 1,795 | 1,834 | 1,874 | 1,907 | 1,931 |
| 2005 | 1,985 | 1,960 | 1,951 | 1,931 | 1,898 | 1,917 |
| 2006 | 1,916 | 1,944 | 2,178 | 2,154 | 2,159 | 2,181 |
| 2007 | 2,277 | 2,265 | 2,253 | 2,267 | 2,252 | 2,235 |
| 2008 | 2,311 | 2,323 | 2,346 | 2,301 | 2,325 | 2,326 |
| 2009 | 2,346 | 2,349 | 2,343 | 2,370 | 2,375 | 2,391 |
| 2010 | 2,351 | 2,341 | 2,328 | 2,316 | 2,285 | .. |
| Farm product warehousing and storage - [49313] | | | | | | |
| 2004 | 413 | 407 | 430 | 456 | 472 | 490 |
| 2005 | 502 | 510 | 507 | 501 | 492 | 497 |
| 2006 | 554 | 567 | 575 | 575 | 586 | 590 |
| 2007 | 618 | 615 | 614 | 614 | 615 | 609 |
| 2008 | 621 | 628 | 644 | 625 | 617 | 632 |
| 2009 | 650 | 629 | 644 | 654 | 668 | 671 |
| 2010 | 663 | 658 | 657 | 664 | 631 | .. |

Table 3-24 – continued

Gross domestic product at basic prices, by industry, monthly, quarterly and annual — Transportation and warehousing

| | Seasonally adjusted at annual rates | | | | | |
|--|-------------------------------------|----------|-------|-------|-------|-------|
| | January | February | March | April | May | June |
| | millions of chained (2002) dollars | | | | | |
| All other warehousing and storage - [4931A] | | | | | | |
| 2004 | 1,380 | 1,388 | 1,405 | 1,419 | 1,436 | 1,442 |
| 2005 | 1,484 | 1,452 | 1,447 | 1,432 | 1,408 | 1,423 |
| 2006 | 1,377 | 1,393 | 1,605 | 1,582 | 1,579 | 1,597 |
| 2007 | 1,666 | 1,657 | 1,646 | 1,659 | 1,645 | 1,633 |
| 2008 | 1,695 | 1,701 | 1,711 | 1,682 | 1,711 | 1,700 |
| 2009 | 1,706 | 1,724 | 1,707 | 1,726 | 1,720 | 1,732 |
| 2010 | 1,701 | 1,695 | 1,684 | 1,668 | 1,663 | .. |

Table 3-24 – continued

Gross domestic product at basic prices, by industry, monthly, quarterly and annual — Transportation and warehousing

| | Seasonally adjusted at annual rates | | | | | |
|--|-------------------------------------|-----------|-----------|-----------|-----------|-----------|
| | July | August | September | October | November | December |
| | millions of chained (2002) dollars | | | | | |
| All industries - [T001] | | | | | | |
| 2004 | 1,126,357 | 1,130,892 | 1,133,852 | 1,134,015 | 1,138,094 | 1,138,174 |
| 2005 | 1,159,405 | 1,164,594 | 1,165,729 | 1,167,763 | 1,175,112 | 1,181,027 |
| 2006 | 1,190,479 | 1,192,519 | 1,190,938 | 1,192,959 | 1,194,999 | 1,202,594 |
| 2007 | 1,224,991 | 1,228,677 | 1,228,786 | 1,230,767 | 1,234,638 | 1,228,997 |
| 2008 | 1,240,710 | 1,232,691 | 1,231,718 | 1,230,368 | 1,220,862 | 1,209,466 |
| 2009 | 1,189,542 | 1,188,020 | 1,194,354 | 1,198,443 | 1,206,140 | 1,211,715 |
| 2010 | .. | .. | .. | .. | .. | .. |
| Transportation and warehousing - [48-49] | | | | | | |
| 2004 | 52,353 | 52,430 | 52,557 | 52,952 | 53,150 | 52,934 |
| 2005 | 55,487 | 55,859 | 56,053 | 56,205 | 56,204 | 56,645 |
| 2006 | 56,875 | 56,986 | 56,918 | 56,523 | 56,910 | 57,403 |
| 2007 | 58,298 | 58,234 | 58,423 | 58,398 | 58,598 | 58,152 |
| 2008 | 59,067 | 58,569 | 58,268 | 58,035 | 57,658 | 56,583 |
| 2009 | 55,590 | 55,726 | 55,880 | 56,128 | 56,437 | 57,144 |
| 2010 | .. | .. | .. | .. | .. | .. |
| Air transportation - [481] | | | | | | |
| 2004 | 4,208 | 4,267 | 4,255 | 4,308 | 4,274 | 4,271 |
| 2005 | 4,764 | 4,724 | 4,756 | 4,708 | 4,754 | 4,739 |
| 2006 | 4,817 | 4,822 | 4,897 | 4,978 | 4,967 | 5,032 |
| 2007 | 5,199 | 5,224 | 5,282 | 5,314 | 5,376 | 5,357 |
| 2008 | 5,292 | 5,316 | 5,240 | 5,189 | 5,213 | 5,201 |
| 2009 | 5,055 | 5,120 | 5,092 | 5,132 | 5,178 | 5,273 |
| 2010 | .. | .. | .. | .. | .. | .. |
| Rail transportation - [482] | | | | | | |
| 2004 | 5,645 | 5,615 | 5,631 | 5,638 | 5,748 | 5,802 |
| 2005 | 5,955 | 6,023 | 5,997 | 6,042 | 5,985 | 6,020 |
| 2006 | 5,934 | 5,939 | 5,895 | 5,758 | 5,794 | 5,856 |
| 2007 | 6,111 | 6,021 | 5,963 | 5,922 | 5,908 | 5,779 |
| 2008 | 5,650 | 5,600 | 5,567 | 5,596 | 5,403 | 5,064 |
| 2009 | 4,631 | 4,668 | 4,720 | 4,851 | 4,874 | 4,981 |
| 2010 | .. | .. | .. | .. | .. | .. |
| Water transportation - [483] | | | | | | |
| 2004 | 1,136 | 1,115 | 1,145 | 1,130 | 1,186 | 1,165 |
| 2005 | 1,217 | 1,224 | 1,201 | 1,204 | 1,156 | 1,202 |
| 2006 | 1,130 | 1,129 | 1,125 | 1,121 | 1,136 | 1,154 |
| 2007 | 1,092 | 1,078 | 1,096 | 1,103 | 1,101 | 1,112 |
| 2008 | 1,196 | 1,193 | 1,162 | 1,116 | 1,101 | 1,017 |
| 2009 | 999 | 1,005 | 1,016 | 1,033 | 1,041 | 1,047 |
| 2010 | .. | .. | .. | .. | .. | .. |
| Truck transportation - [484] | | | | | | |
| 2004 | 14,198 | 14,417 | 14,486 | 14,690 | 14,807 | 14,781 |
| 2005 | 15,621 | 15,774 | 15,895 | 15,911 | 15,927 | 16,101 |
| 2006 | 16,289 | 16,314 | 16,197 | 16,927 | 16,140 | 16,376 |
| 2007 | 16,590 | 16,575 | 16,690 | 16,666 | 16,746 | 16,632 |
| 2008 | 17,000 | 16,738 | 16,613 | 16,514 | 16,416 | 16,162 |
| 2009 | 15,919 | 15,804 | 15,830 | 15,917 | 16,107 | 16,602 |
| 2010 | .. | .. | .. | .. | .. | .. |
| Transit and ground passenger transportation - [485] | | | | | | |
| 2004 | 5,076 | 5,120 | 5,126 | 5,122 | 5,149 | 5,053 |
| 2005 | 5,248 | 5,257 | 5,287 | 5,302 | 5,304 | 5,361 |
| 2006 | 5,262 | 5,267 | 5,268 | 5,296 | 5,340 | 5,379 |
| 2007 | 5,462 | 5,459 | 5,484 | 5,483 | 5,482 | 5,484 |
| 2008 | 5,654 | 5,672 | 5,645 | 5,634 | 5,637 | 5,556 |
| 2009 | 5,434 | 5,492 | 5,567 | 5,553 | 5,541 | 5,502 |
| 2010 | .. | .. | .. | .. | .. | .. |

Table 3-24 – continued

Gross domestic product at basic prices, by industry, monthly, quarterly and annual — Transportation and warehousing

| | Seasonally adjusted at annual rates | | | | | |
|--|-------------------------------------|--------|-----------|---------|----------|----------|
| | July | August | September | October | November | December |
| millions of chained (2002) dollars | | | | | | |
| Urban transit systems - [4851] | | | | | | |
| 2004 | 2,922 | 2,957 | 2,954 | 2,957 | 2,956 | 2,862 |
| 2005 | 2,978 | 2,976 | 3,001 | 3,012 | 3,005 | 3,047 |
| 2006 | 2,928 | 2,937 | 2,934 | 2,956 | 2,989 | 3,029 |
| 2007 | 3,105 | 3,095 | 3,105 | 3,103 | 3,090 | 3,084 |
| 2008 | 3,213 | 3,223 | 3,210 | 3,203 | 3,224 | 3,151 |
| 2009 | 3,105 | 3,135 | 3,198 | 3,182 | 3,185 | 3,128 |
| 2010 | .. | .. | .. | .. | .. | .. |
| Taxi and limousine service - [4853] | | | | | | |
| 2004 | 722 | 727 | 728 | 730 | 731 | 730 |
| 2005 | 732 | 731 | 731 | 733 | 737 | 740 |
| 2006 | 735 | 730 | 731 | 736 | 737 | 744 |
| 2007 | 753 | 754 | 756 | 757 | 759 | 761 |
| 2008 | 785 | 787 | 788 | 783 | 778 | 773 |
| 2009 | 749 | 750 | 749 | 747 | 749 | 750 |
| 2010 | .. | .. | .. | .. | .. | .. |
| All other transit and ground passenger transportation - [485Y] | | | | | | |
| 2004 | 1,428 | 1,433 | 1,440 | 1,431 | 1,460 | 1,461 |
| 2005 | 1,542 | 1,556 | 1,560 | 1,561 | 1,568 | 1,578 |
| 2006 | 1,612 | 1,613 | 1,616 | 1,616 | 1,625 | 1,615 |
| 2007 | 1,609 | 1,616 | 1,629 | 1,630 | 1,641 | 1,647 |
| 2008 | 1,661 | 1,665 | 1,650 | 1,650 | 1,636 | 1,637 |
| 2009 | 1,582 | 1,612 | 1,623 | 1,627 | 1,608 | 1,630 |
| 2010 | .. | .. | .. | .. | .. | .. |
| Pipeline transportation - [486] | | | | | | |
| 2004 | 5,176 | 4,936 | 4,942 | 5,047 | 4,920 | 5,013 |
| 2005 | 5,141 | 5,307 | 5,365 | 5,351 | 5,424 | 5,356 |
| 2006 | 5,354 | 5,330 | 5,275 | 5,318 | 5,191 | 5,096 |
| 2007 | 5,139 | 5,205 | 5,120 | 4,973 | 5,053 | 5,003 |
| 2008 | 4,917 | 4,794 | 4,834 | 4,844 | 4,791 | 4,616 |
| 2009 | 4,601 | 4,551 | 4,533 | 4,455 | 4,432 | 4,381 |
| 2010 | .. | .. | .. | .. | .. | .. |
| Pipeline transportation of natural gas - [4862] | | | | | | |
| 2004 | 3,774 | 3,638 | 3,625 | 3,721 | 3,637 | 3,731 |
| 2005 | 3,898 | 4,023 | 4,111 | 4,086 | 4,135 | 4,056 |
| 2006 | 3,987 | 3,948 | 3,849 | 3,905 | 3,746 | 3,657 |
| 2007 | 3,713 | 3,792 | 3,700 | 3,579 | 3,656 | 3,607 |
| 2008 | 3,549 | 3,397 | 3,466 | 3,414 | 3,362 | 3,129 |
| 2009 | 3,187 | 3,110 | 3,082 | 3,015 | 2,958 | 2,918 |
| 2010 | .. | .. | .. | .. | .. | .. |
| Crude oil and other pipeline transportation - [486A] | | | | | | |
| 2004 | 1,394 | 1,296 | 1,314 | 1,324 | 1,282 | 1,282 |
| 2005 | 1,253 | 1,295 | 1,270 | 1,278 | 1,303 | 1,309 |
| 2006 | 1,365 | 1,374 | 1,403 | 1,396 | 1,411 | 1,400 |
| 2007 | 1,394 | 1,390 | 1,390 | 1,360 | 1,368 | 1,364 |
| 2008 | 1,337 | 1,350 | 1,331 | 1,378 | 1,374 | 1,406 |
| 2009 | 1,350 | 1,367 | 1,373 | 1,360 | 1,384 | 1,372 |
| 2010 | .. | .. | .. | .. | .. | .. |
| Scenic and sightseeing transportation and support activities for transportation - [48B] | | | | | | |
| 2004 | 9,147 | 9,150 | 9,154 | 9,149 | 9,207 | 9,157 |
| 2005 | 9,636 | 9,644 | 9,641 | 9,716 | 9,728 | 9,924 |
| 2006 | 10,158 | 10,226 | 10,271 | 10,189 | 10,319 | 10,475 |
| 2007 | 10,597 | 10,562 | 10,647 | 10,751 | 10,756 | 10,555 |
| 2008 | 10,989 | 10,841 | 10,784 | 10,761 | 10,717 | 10,650 |
| 2009 | 10,640 | 10,767 | 10,843 | 10,917 | 10,970 | 11,017 |
| 2010 | .. | .. | .. | .. | .. | .. |

Table 3-24 – continued

Gross domestic product at basic prices, by industry, monthly, quarterly and annual — Transportation and warehousing

| | Seasonally adjusted at annual rates | | | | | |
|---|-------------------------------------|--------|-----------|---------|----------|----------|
| | July | August | September | October | November | December |
| | millions of chained (2002) dollars | | | | | |
| Other transportation services - [48A] | | | | | | |
| 2004 | 20,091 | 20,092 | 20,135 | 20,164 | 20,366 | 20,345 |
| 2005 | 21,485 | 21,536 | 21,508 | 21,591 | 21,531 | 21,809 |
| 2006 | 21,936 | 22,013 | 22,074 | 21,919 | 22,097 | 22,396 |
| 2007 | 22,852 | 22,730 | 22,831 | 22,932 | 22,975 | 22,640 |
| 2008 | 22,993 | 22,810 | 22,614 | 22,517 | 22,281 | 21,755 |
| 2009 | 21,155 | 21,387 | 21,505 | 21,767 | 21,895 | 22,144 |
| 2010 | .. | .. | .. | .. | .. | .. |
| Transit, ground passenger and sightseeing transportation - [48Y] | | | | | | |
| 2004 | 5,196 | 5,241 | 5,246 | 5,245 | 5,274 | 5,182 |
| 2005 | 5,386 | 5,395 | 5,427 | 5,441 | 5,446 | 5,508 |
| 2006 | 5,407 | 5,411 | 5,410 | 5,441 | 5,486 | 5,528 |
| 2007 | 5,614 | 5,611 | 5,639 | 5,643 | 5,637 | 5,638 |
| 2008 | 5,793 | 5,818 | 5,790 | 5,778 | 5,782 | 5,701 |
| 2009 | 5,581 | 5,637 | 5,711 | 5,695 | 5,683 | 5,643 |
| 2010 | .. | .. | .. | .. | .. | .. |
| Postal service and couriers and messengers - [49A] | | | | | | |
| 2004 | 5,869 | 5,912 | 5,907 | 5,972 | 5,948 | 5,814 |
| 2005 | 6,131 | 6,122 | 6,132 | 6,173 | 6,128 | 6,118 |
| 2006 | 5,916 | 5,905 | 5,920 | 5,905 | 5,933 | 5,907 |
| 2007 | 6,064 | 6,083 | 6,092 | 6,081 | 6,083 | 6,141 |
| 2008 | 6,158 | 6,194 | 6,196 | 6,188 | 6,178 | 6,123 |
| 2009 | 6,112 | 6,111 | 6,093 | 6,084 | 6,115 | 6,193 |
| 2010 | .. | .. | .. | .. | .. | .. |
| Postal service - [491] | | | | | | |
| 2004 | 3,119 | 3,094 | 3,047 | 3,060 | 3,030 | 2,903 |
| 2005 | 3,157 | 3,126 | 3,115 | 3,160 | 3,126 | 3,110 |
| 2006 | 2,937 | 2,924 | 2,933 | 2,908 | 2,920 | 2,893 |
| 2007 | 2,927 | 2,935 | 2,929 | 2,899 | 2,899 | 2,944 |
| 2008 | 2,951 | 2,952 | 2,954 | 2,930 | 2,888 | 2,819 |
| 2009 | 2,682 | 2,678 | 2,657 | 2,637 | 2,684 | 2,744 |
| 2010 | .. | .. | .. | .. | .. | .. |
| Couriers and messengers - [492] | | | | | | |
| 2004 | 2,757 | 2,826 | 2,870 | 2,923 | 2,930 | 2,925 |
| 2005 | 2,984 | 3,007 | 3,029 | 3,023 | 3,013 | 3,019 |
| 2006 | 2,992 | 2,994 | 3,000 | 3,011 | 3,026 | 3,027 |
| 2007 | 3,151 | 3,162 | 3,177 | 3,197 | 3,198 | 3,212 |
| 2008 | 3,222 | 3,257 | 3,257 | 3,273 | 3,305 | 3,320 |
| 2009 | 3,447 | 3,449 | 3,453 | 3,464 | 3,448 | 3,466 |
| 2010 | .. | .. | .. | .. | .. | .. |
| Warehousing and storage - [493] | | | | | | |
| 2004 | 1,968 | 1,975 | 1,987 | 1,974 | 1,988 | 1,958 |
| 2005 | 1,899 | 1,898 | 1,898 | 1,910 | 1,920 | 1,934 |
| 2006 | 2,174 | 2,213 | 2,243 | 2,214 | 2,260 | 2,296 |
| 2007 | 2,236 | 2,227 | 2,247 | 2,303 | 2,302 | 2,286 |
| 2008 | 2,365 | 2,374 | 2,380 | 2,350 | 2,363 | 2,370 |
| 2009 | 2,369 | 2,381 | 2,343 | 2,348 | 2,343 | 2,319 |
| 2010 | .. | .. | .. | .. | .. | .. |
| Farm product warehousing and storage - [49313] | | | | | | |
| 2004 | 496 | 501 | 506 | 496 | 495 | 491 |
| 2005 | 510 | 522 | 530 | 537 | 549 | 558 |
| 2006 | 584 | 595 | 608 | 616 | 615 | 617 |
| 2007 | 617 | 614 | 615 | 611 | 614 | 595 |
| 2008 | 637 | 642 | 645 | 634 | 642 | 650 |
| 2009 | 668 | 687 | 681 | 687 | 681 | 653 |
| 2010 | .. | .. | .. | .. | .. | .. |

Table 3-24 – continued

Gross domestic product at basic prices, by industry, monthly, quarterly and annual — Transportation and warehousing

| | Seasonally adjusted at annual rates | | | | | |
|--|-------------------------------------|--------|-----------|---------|----------|----------|
| | July | August | September | October | November | December |
| | millions of chained (2002) dollars | | | | | |
| All other warehousing and storage - | | | | | | |
| [4931A] | | | | | | |
| 2004 | 1,472 | 1,476 | 1,483 | 1,479 | 1,494 | 1,467 |
| 2005 | 1,394 | 1,382 | 1,376 | 1,380 | 1,380 | 1,386 |
| 2006 | 1,594 | 1,623 | 1,641 | 1,608 | 1,652 | 1,684 |
| 2007 | 1,628 | 1,622 | 1,640 | 1,694 | 1,692 | 1,691 |
| 2008 | 1,733 | 1,738 | 1,741 | 1,722 | 1,728 | 1,728 |
| 2009 | 1,714 | 1,711 | 1,681 | 1,681 | 1,681 | 1,679 |
| 2010 | .. | .. | .. | .. | .. | .. |

Table 3-24 – continued

Gross domestic product at basic prices, by industry, monthly, quarterly and annual — Transportation and warehousing

| | Seasonally adjusted at annual rates | | | | Annual |
|--|-------------------------------------|----------------|---------------|----------------|-----------|
| | First quarter | Second quarter | Third quarter | Fourth quarter | |
| millions of chained (2002) dollars | | | | | |
| All industries - [T001] | | | | | |
| 2004 | 1,111,028 | 1,121,841 | 1,130,367 | 1,136,761 | 1,124,999 |
| 2005 | 1,144,120 | 1,152,721 | 1,163,243 | 1,174,634 | 1,158,680 |
| 2006 | 1,186,716 | 1,190,122 | 1,191,312 | 1,196,851 | 1,191,250 |
| 2007 | 1,210,278 | 1,221,557 | 1,227,485 | 1,231,467 | 1,222,697 |
| 2008 | 1,231,851 | 1,234,338 | 1,235,040 | 1,220,232 | 1,230,365 |
| 2009 | 1,197,712 | 1,187,814 | 1,190,639 | 1,205,433 | 1,195,399 |
| 2010 | 1,223,239 | .. | .. | .. | .. |
| Transportation and warehousing - [48-49] | | | | | |
| 2004 | 51,137 | 52,080 | 52,447 | 53,012 | 52,169 |
| 2005 | 54,089 | 54,700 | 55,800 | 56,351 | 55,235 |
| 2006 | 57,005 | 57,031 | 56,926 | 56,945 | 56,977 |
| 2007 | 57,556 | 57,922 | 58,318 | 58,383 | 58,045 |
| 2008 | 58,456 | 58,778 | 58,635 | 57,425 | 58,323 |
| 2009 | 55,849 | 55,223 | 55,732 | 56,570 | 55,843 |
| 2010 | 57,610 | .. | .. | .. | .. |
| Air transportation - [481] | | | | | |
| 2004 | 3,863 | 4,086 | 4,243 | 4,284 | 4,119 |
| 2005 | 4,430 | 4,620 | 4,748 | 4,734 | 4,633 |
| 2006 | 4,746 | 4,808 | 4,845 | 4,992 | 4,848 |
| 2007 | 5,020 | 5,098 | 5,235 | 5,349 | 5,176 |
| 2008 | 5,423 | 5,381 | 5,283 | 5,201 | 5,322 |
| 2009 | 5,154 | 5,019 | 5,089 | 5,194 | 5,114 |
| 2010 | 5,264 | .. | .. | .. | .. |
| Rail transportation - [482] | | | | | |
| 2004 | 5,524 | 5,708 | 5,630 | 5,729 | 5,648 |
| 2005 | 6,016 | 5,981 | 5,992 | 6,016 | 6,001 |
| 2006 | 6,010 | 5,904 | 5,923 | 5,803 | 5,910 |
| 2007 | 5,768 | 6,044 | 6,032 | 5,870 | 5,928 |
| 2008 | 5,862 | 5,825 | 5,606 | 5,354 | 5,662 |
| 2009 | 4,842 | 4,680 | 4,673 | 4,902 | 4,774 |
| 2010 | 5,276 | .. | .. | .. | .. |
| Water transportation - [483] | | | | | |
| 2004 | 1,126 | 1,122 | 1,132 | 1,160 | 1,135 |
| 2005 | 1,223 | 1,220 | 1,214 | 1,187 | 1,211 |
| 2006 | 1,286 | 1,209 | 1,128 | 1,137 | 1,190 |
| 2007 | 1,146 | 1,145 | 1,089 | 1,105 | 1,121 |
| 2008 | 1,119 | 1,176 | 1,184 | 1,078 | 1,139 |
| 2009 | 958 | 980 | 1,007 | 1,040 | 996 |
| 2010 | 1,022 | .. | .. | .. | .. |
| Truck transportation - [484] | | | | | |
| 2004 | 13,712 | 14,101 | 14,367 | 14,759 | 14,235 |
| 2005 | 14,972 | 15,309 | 15,763 | 15,980 | 15,506 |
| 2006 | 16,315 | 16,275 | 16,267 | 16,148 | 16,251 |
| 2007 | 16,468 | 16,485 | 16,618 | 16,681 | 16,563 |
| 2008 | 16,634 | 16,814 | 16,784 | 16,364 | 16,649 |
| 2009 | 15,799 | 15,618 | 15,851 | 16,209 | 15,869 |
| 2010 | 16,667 | .. | .. | .. | .. |
| Transit and ground passenger transportation - [485] | | | | | |
| 2004 | 4,999 | 5,070 | 5,107 | 5,108 | 5,071 |
| 2005 | 5,182 | 5,244 | 5,264 | 5,322 | 5,253 |
| 2006 | 5,315 | 5,281 | 5,266 | 5,338 | 5,300 |
| 2007 | 5,366 | 5,406 | 5,468 | 5,483 | 5,431 |
| 2008 | 5,547 | 5,580 | 5,657 | 5,609 | 5,598 |
| 2009 | 5,492 | 5,556 | 5,498 | 5,532 | 5,520 |
| 2010 | 5,609 | .. | .. | .. | .. |

Table 3-24 – continued

Gross domestic product at basic prices, by industry, monthly, quarterly and annual — Transportation and warehousing

| | Seasonally adjusted at annual rates | | | | Annual |
|--|-------------------------------------|----------------|---------------|----------------|--------|
| | First quarter | Second quarter | Third quarter | Fourth quarter | |
| | millions of chained (2002) dollars | | | | |
| Urban transit systems - [4851] | | | | | |
| 2004 | 2,881 | 2,933 | 2,944 | 2,925 | 2,921 |
| 2005 | 2,962 | 2,988 | 2,985 | 3,021 | 2,989 |
| 2006 | 2,985 | 2,947 | 2,933 | 2,991 | 2,964 |
| 2007 | 3,020 | 3,065 | 3,102 | 3,092 | 3,070 |
| 2008 | 3,132 | 3,150 | 3,215 | 3,193 | 3,173 |
| 2009 | 3,123 | 3,187 | 3,146 | 3,165 | 3,155 |
| 2010 | 3,226 | .. | .. | .. | .. |
| Taxi and limousine service - [4853] | | | | | |
| 2004 | 710 | 718 | 726 | 730 | 721 |
| 2005 | 733 | 735 | 731 | 737 | 734 |
| 2006 | 738 | 739 | 732 | 739 | 737 |
| 2007 | 742 | 749 | 754 | 759 | 751 |
| 2008 | 767 | 778 | 787 | 778 | 778 |
| 2009 | 763 | 754 | 749 | 749 | 754 |
| 2010 | 746 | .. | .. | .. | .. |
| All other transit and ground passenger transportation - [485Y] | | | | | |
| 2004 | 1,405 | 1,414 | 1,434 | 1,451 | 1,426 |
| 2005 | 1,488 | 1,522 | 1,553 | 1,569 | 1,533 |
| 2006 | 1,601 | 1,607 | 1,614 | 1,619 | 1,610 |
| 2007 | 1,612 | 1,597 | 1,618 | 1,639 | 1,617 |
| 2008 | 1,655 | 1,658 | 1,659 | 1,641 | 1,653 |
| 2009 | 1,609 | 1,618 | 1,606 | 1,622 | 1,614 |
| 2010 | 1,639 | .. | .. | .. | .. |
| Pipeline transportation - [486] | | | | | |
| 2004 | 5,104 | 5,149 | 5,018 | 4,993 | 5,066 |
| 2005 | 5,027 | 5,021 | 5,271 | 5,377 | 5,174 |
| 2006 | 5,399 | 5,395 | 5,320 | 5,202 | 5,329 |
| 2007 | 5,294 | 5,106 | 5,155 | 5,010 | 5,141 |
| 2008 | 4,819 | 4,843 | 4,848 | 4,750 | 4,815 |
| 2009 | 4,793 | 4,589 | 4,562 | 4,423 | 4,592 |
| 2010 | 4,356 | .. | .. | .. | .. |
| Pipeline transportation of natural gas - [4862] | | | | | |
| 2004 | 3,743 | 3,826 | 3,679 | 3,696 | 3,736 |
| 2005 | 3,757 | 3,720 | 4,011 | 4,092 | 3,895 |
| 2006 | 4,008 | 4,107 | 3,928 | 3,769 | 3,953 |
| 2007 | 3,870 | 3,714 | 3,735 | 3,614 | 3,733 |
| 2008 | 3,403 | 3,387 | 3,471 | 3,302 | 3,390 |
| 2009 | 3,369 | 3,211 | 3,126 | 2,964 | 3,167 |
| 2010 | 2,914 | .. | .. | .. | .. |
| Crude oil and other pipeline transportation - [486A] | | | | | |
| 2004 | 1,355 | 1,322 | 1,335 | 1,296 | 1,327 |
| 2005 | 1,272 | 1,298 | 1,273 | 1,297 | 1,285 |
| 2006 | 1,388 | 1,310 | 1,381 | 1,402 | 1,370 |
| 2007 | 1,403 | 1,367 | 1,391 | 1,364 | 1,381 |
| 2008 | 1,367 | 1,397 | 1,339 | 1,386 | 1,372 |
| 2009 | 1,370 | 1,323 | 1,363 | 1,372 | 1,357 |
| 2010 | 1,355 | .. | .. | .. | .. |
| Scenic and sightseeing transportation and support activities for transportation - [48B] | | | | | |
| 2004 | 9,146 | 9,141 | 9,150 | 9,171 | 9,152 |
| 2005 | 9,317 | 9,394 | 9,640 | 9,789 | 9,535 |
| 2006 | 9,955 | 10,183 | 10,218 | 10,328 | 10,171 |
| 2007 | 10,420 | 10,488 | 10,602 | 10,687 | 10,549 |
| 2008 | 10,797 | 10,846 | 10,871 | 10,709 | 10,806 |
| 2009 | 10,518 | 10,451 | 10,750 | 10,968 | 10,672 |
| 2010 | 11,144 | .. | .. | .. | .. |

Table 3-24 – continued

Gross domestic product at basic prices, by industry, monthly, quarterly and annual — Transportation and warehousing

| | Seasonally adjusted at annual rates | | | | Annual |
|---|-------------------------------------|----------------|---------------|----------------|--------|
| | First quarter | Second quarter | Third quarter | Fourth quarter | |
| | millions of chained (2002) dollars | | | | |
| Other transportation services - [48A] | | | | | |
| 2004 | 19,667 | 20,031 | 20,106 | 20,292 | 20,024 |
| 2005 | 20,927 | 21,139 | 21,510 | 21,644 | 21,305 |
| 2006 | 21,946 | 22,024 | 22,008 | 22,137 | 22,029 |
| 2007 | 22,233 | 22,650 | 22,804 | 22,849 | 22,634 |
| 2008 | 23,035 | 23,079 | 22,806 | 22,184 | 22,776 |
| 2009 | 21,281 | 20,958 | 21,349 | 21,935 | 21,381 |
| 2010 | 22,529 | .. | .. | .. | .. |
| Transit, ground passenger and sightseeing transportation - [48Y] | | | | | |
| 2004 | 5,119 | 5,187 | 5,228 | 5,234 | 5,192 |
| 2005 | 5,319 | 5,378 | 5,403 | 5,465 | 5,391 |
| 2006 | 5,456 | 5,426 | 5,409 | 5,485 | 5,444 |
| 2007 | 5,516 | 5,562 | 5,621 | 5,639 | 5,585 |
| 2008 | 5,701 | 5,733 | 5,800 | 5,754 | 5,747 |
| 2009 | 5,635 | 5,700 | 5,643 | 5,674 | 5,663 |
| 2010 | 5,749 | .. | .. | .. | .. |
| Postal service and couriers and messengers - [49A] | | | | | |
| 2004 | 5,873 | 5,852 | 5,896 | 5,911 | 5,883 |
| 2005 | 6,059 | 6,109 | 6,128 | 6,140 | 6,109 |
| 2006 | 6,060 | 5,947 | 5,914 | 5,915 | 5,959 |
| 2007 | 5,980 | 6,069 | 6,080 | 6,102 | 6,058 |
| 2008 | 6,124 | 6,171 | 6,183 | 6,163 | 6,160 |
| 2009 | 6,143 | 6,110 | 6,105 | 6,131 | 6,122 |
| 2010 | 6,103 | .. | .. | .. | .. |
| Postal service - [491] | | | | | |
| 2004 | 3,277 | 3,123 | 3,087 | 2,998 | 3,121 |
| 2005 | 3,142 | 3,165 | 3,133 | 3,132 | 3,143 |
| 2006 | 3,066 | 2,983 | 2,931 | 2,907 | 2,972 |
| 2007 | 2,923 | 2,959 | 2,930 | 2,914 | 2,932 |
| 2008 | 2,926 | 2,952 | 2,952 | 2,879 | 2,927 |
| 2009 | 2,764 | 2,693 | 2,672 | 2,688 | 2,704 |
| 2010 | 2,639 | .. | .. | .. | .. |
| Couriers and messengers - [492] | | | | | |
| 2004 | 2,594 | 2,735 | 2,818 | 2,926 | 2,768 |
| 2005 | 2,925 | 2,954 | 3,007 | 3,018 | 2,976 |
| 2006 | 3,007 | 2,977 | 2,995 | 3,021 | 3,000 |
| 2007 | 3,070 | 3,124 | 3,163 | 3,202 | 3,140 |
| 2008 | 3,212 | 3,233 | 3,245 | 3,299 | 3,248 |
| 2009 | 3,396 | 3,434 | 3,450 | 3,459 | 3,435 |
| 2010 | 3,482 | .. | .. | .. | .. |
| Warehousing and storage - [493] | | | | | |
| 2004 | 1,807 | 1,904 | 1,977 | 1,973 | 1,915 |
| 2005 | 1,965 | 1,915 | 1,898 | 1,921 | 1,925 |
| 2006 | 2,013 | 2,165 | 2,210 | 2,257 | 2,161 |
| 2007 | 2,265 | 2,251 | 2,237 | 2,297 | 2,262 |
| 2008 | 2,327 | 2,317 | 2,373 | 2,361 | 2,344 |
| 2009 | 2,346 | 2,379 | 2,364 | 2,337 | 2,356 |
| 2010 | 2,340 | .. | .. | .. | .. |
| Farm product warehousing and storage - [49313] | | | | | |
| 2004 | 417 | 473 | 501 | 494 | 471 |
| 2005 | 506 | 497 | 521 | 548 | 518 |
| 2006 | 565 | 584 | 596 | 616 | 590 |
| 2007 | 616 | 613 | 615 | 607 | 613 |
| 2008 | 631 | 625 | 641 | 642 | 635 |
| 2009 | 641 | 664 | 679 | 674 | 664 |
| 2010 | 659 | .. | .. | .. | .. |

Table 3-24 – continued

Gross domestic product at basic prices, by industry, monthly, quarterly and annual — Transportation and warehousing

| | Seasonally adjusted at annual rates | | | | Annual |
|--|-------------------------------------|----------------|---------------|----------------|--------|
| | First quarter | Second quarter | Third quarter | Fourth quarter | |
| | millions of chained (2002) dollars | | | | |
| All other warehousing and storage - [4931A] | | | | | |
| 2004 | 1,391 | 1,432 | 1,477 | 1,480 | 1,445 |
| 2005 | 1,461 | 1,421 | 1,384 | 1,382 | 1,412 |
| 2006 | 1,458 | 1,586 | 1,619 | 1,648 | 1,578 |
| 2007 | 1,656 | 1,646 | 1,630 | 1,692 | 1,656 |
| 2008 | 1,702 | 1,698 | 1,737 | 1,726 | 1,716 |
| 2009 | 1,712 | 1,726 | 1,702 | 1,680 | 1,705 |
| 2010 | 1,693 | .. | .. | .. | .. |

Table 3-25
Gross domestic product at basic prices, by industry, monthly, quarterly and annual — Information and cultural industries

| | Seasonally adjusted at annual rates | | | | | |
|--|-------------------------------------|-----------|-----------|-----------|-----------|-----------|
| | January | February | March | April | May | June |
| | millions of chained (2002) dollars | | | | | |
| All industries - [T001] | | | | | | |
| 2004 | 1,108,553 | 1,107,497 | 1,117,035 | 1,119,574 | 1,120,374 | 1,125,574 |
| 2005 | 1,144,694 | 1,145,638 | 1,142,028 | 1,149,404 | 1,152,404 | 1,156,356 |
| 2006 | 1,184,324 | 1,185,911 | 1,189,913 | 1,190,083 | 1,190,980 | 1,189,302 |
| 2007 | 1,204,646 | 1,211,175 | 1,215,013 | 1,216,406 | 1,222,508 | 1,225,756 |
| 2008 | 1,234,608 | 1,230,662 | 1,230,284 | 1,234,702 | 1,234,046 | 1,234,266 |
| 2009 | 1,201,105 | 1,199,161 | 1,192,869 | 1,189,672 | 1,185,667 | 1,188,102 |
| 2010 | 1,218,806 | 1,221,597 | 1,229,314 | 1,229,012 | 1,230,525 | .. |
| Information and cultural industries - [51] | | | | | | |
| 2004 | 39,475 | 39,777 | 40,214 | 40,466 | 40,644 | 40,946 |
| 2005 | 41,630 | 41,583 | 41,607 | 41,649 | 41,797 | 41,825 |
| 2006 | 43,206 | 43,340 | 43,434 | 43,548 | 43,815 | 43,968 |
| 2007 | 44,525 | 44,627 | 44,631 | 44,914 | 44,992 | 45,326 |
| 2008 | 45,749 | 45,724 | 46,015 | 46,053 | 46,076 | 46,163 |
| 2009 | 46,516 | 46,380 | 46,257 | 45,960 | 45,799 | 45,585 |
| 2010 | 45,320 | 45,585 | 45,405 | 45,379 | 45,483 | .. |
| Publishing industries (except Internet) - [511] | | | | | | |
| 2004 | 8,678 | 8,742 | 8,835 | 8,923 | 9,043 | 9,125 |
| 2005 | 9,157 | 9,154 | 9,136 | 9,138 | 9,118 | 9,122 |
| 2006 | 9,335 | 9,353 | 9,399 | 9,459 | 9,519 | 9,577 |
| 2007 | 9,880 | 9,910 | 9,949 | 10,012 | 10,064 | 10,113 |
| 2008 | 10,298 | 10,322 | 10,341 | 10,337 | 10,347 | 10,382 |
| 2009 | 10,399 | 10,327 | 10,259 | 10,186 | 10,073 | 9,960 |
| 2010 | 9,613 | 9,612 | 9,613 | 9,633 | 9,638 | .. |
| Motion picture and sound recording industries - [512] | | | | | | |
| 2004 | 2,640 | 2,660 | 2,667 | 2,682 | 2,707 | 2,735 |
| 2005 | 2,767 | 2,776 | 2,793 | 2,799 | 2,801 | 2,819 |
| 2006 | 2,974 | 3,001 | 3,040 | 3,070 | 3,089 | 3,075 |
| 2007 | 3,008 | 2,930 | 2,904 | 2,894 | 2,860 | 2,848 |
| 2008 | 2,750 | 2,777 | 2,757 | 2,758 | 2,768 | 2,764 |
| 2009 | 2,779 | 2,773 | 2,767 | 2,747 | 2,721 | 2,705 |
| 2010 | 2,603 | 2,605 | 2,604 | 2,605 | 2,604 | .. |
| Broadcasting (except Internet) - [515] | | | | | | |
| 2004 | 2,938 | 3,013 | 3,066 | 3,093 | 3,091 | 3,141 |
| 2005 | 3,081 | 3,074 | 3,066 | 3,028 | 3,069 | 3,016 |
| 2006 | 3,176 | 3,189 | 3,124 | 3,111 | 3,151 | 3,130 |
| 2007 | 3,221 | 3,300 | 3,325 | 3,328 | 3,302 | 3,314 |
| 2008 | 3,321 | 3,341 | 3,324 | 3,380 | 3,389 | 3,404 |
| 2009 | 3,352 | 3,239 | 3,292 | 3,200 | 3,199 | 3,186 |
| 2010 | 3,490 | 3,678 | 3,520 | 3,432 | 3,534 | .. |
| Radio and television broadcasting - [5151] | | | | | | |
| 2004 | 2,328 | 2,402 | 2,441 | 2,464 | 2,459 | 2,505 |
| 2005 | 2,432 | 2,424 | 2,416 | 2,374 | 2,421 | 2,365 |
| 2006 | 2,495 | 2,505 | 2,438 | 2,419 | 2,457 | 2,429 |
| 2007 | 2,498 | 2,574 | 2,592 | 2,591 | 2,556 | 2,566 |
| 2008 | 2,503 | 2,518 | 2,497 | 2,551 | 2,545 | 2,567 |
| 2009 | 2,499 | 2,372 | 2,415 | 2,314 | 2,307 | 2,285 |
| 2010 | 2,564 | 2,759 | 2,592 | 2,497 | 2,601 | .. |
| Pay and specialty television - [5152] | | | | | | |
| 2004 | 610 | 612 | 626 | 629 | 632 | 636 |
| 2005 | 647 | 647 | 648 | 650 | 646 | 647 |
| 2006 | 679 | 681 | 681 | 685 | 689 | 693 |
| 2007 | 716 | 721 | 728 | 731 | 737 | 739 |
| 2008 | 799 | 803 | 806 | 810 | 822 | 818 |
| 2009 | 828 | 837 | 846 | 851 | 856 | 863 |
| 2010 | 894 | 894 | 897 | 900 | 902 | .. |

Table 3-25 – continued

Gross domestic product at basic prices, by industry, monthly, quarterly and annual — Information and cultural industries

| | Seasonally adjusted at annual rates | | | | | |
|---|-------------------------------------|----------|--------|--------|--------|--------|
| | January | February | March | April | May | June |
| | millions of chained (2002) dollars | | | | | |
| Telecommunications - [517] | | | | | | |
| 2004 | 22,401 | 22,516 | 22,804 | 22,898 | 22,927 | 23,073 |
| 2005 | 23,757 | 23,713 | 23,727 | 23,787 | 23,903 | 23,954 |
| 2006 | 24,663 | 24,707 | 24,790 | 24,813 | 24,932 | 25,058 |
| 2007 | 25,206 | 25,236 | 25,202 | 25,419 | 25,507 | 25,785 |
| 2008 | 26,129 | 26,015 | 26,342 | 26,306 | 26,302 | 26,346 |
| 2009 | 26,813 | 26,904 | 26,803 | 26,714 | 26,697 | 26,651 |
| 2010 | 26,534 | 26,595 | 26,595 | 26,656 | 26,649 | .. |
| Cable and other program distribution - [5175] | | | | | | |
| 2004 | 2,850 | 2,874 | 2,892 | 2,905 | 2,926 | 2,951 |
| 2005 | 3,122 | 3,142 | 3,157 | 3,170 | 3,202 | 3,228 |
| 2006 | 3,403 | 3,425 | 3,438 | 3,452 | 3,466 | 3,481 |
| 2007 | 3,559 | 3,567 | 3,561 | 3,571 | 3,574 | 3,576 |
| 2008 | 3,617 | 3,614 | 3,629 | 3,634 | 3,643 | 3,646 |
| 2009 | 3,707 | 3,721 | 3,730 | 3,731 | 3,731 | 3,740 |
| 2010 | 3,789 | 3,803 | 3,798 | 3,803 | 3,807 | .. |
| Telecommunications (except program distribution) - [517A] | | | | | | |
| 2004 | 19,546 | 19,637 | 19,908 | 19,988 | 19,996 | 20,116 |
| 2005 | 20,623 | 20,554 | 20,550 | 20,594 | 20,675 | 20,696 |
| 2006 | 21,217 | 21,235 | 21,305 | 21,311 | 21,417 | 21,528 |
| 2007 | 21,585 | 21,606 | 21,579 | 21,789 | 21,876 | 22,159 |
| 2008 | 22,463 | 22,350 | 22,668 | 22,626 | 22,611 | 22,652 |
| 2009 | 23,058 | 23,134 | 23,019 | 22,926 | 22,909 | 22,851 |
| 2010 | 22,670 | 22,715 | 22,722 | 22,779 | 22,766 | .. |
| Internet service providers, web search portals, and data processing services - [518] | | | | | | |
| 2004 | 1,786 | 1,813 | 1,818 | 1,848 | 1,859 | 1,862 |
| 2005 | 1,859 | 1,858 | 1,868 | 1,879 | 1,874 | 1,883 |
| 2006 | 1,930 | 1,931 | 1,929 | 1,932 | 1,941 | 1,947 |
| 2007 | 1,977 | 1,999 | 2,006 | 2,007 | 2,015 | 2,027 |
| 2008 | 2,038 | 2,051 | 2,054 | 2,058 | 2,061 | 2,059 |
| 2009 | 2,040 | 2,030 | 2,024 | 2,015 | 2,015 | 1,999 |
| 2010 | 1,975 | 1,976 | 1,978 | 1,979 | 1,980 | .. |
| Other information services - [519] | | | | | | |
| 2004 | 1,070 | 1,063 | 1,053 | 1,051 | 1,037 | 1,030 |
| 2005 | 1,052 | 1,053 | 1,059 | 1,067 | 1,079 | 1,086 |
| 2006 | 1,171 | 1,198 | 1,199 | 1,211 | 1,226 | 1,231 |
| 2007 | 1,275 | 1,288 | 1,277 | 1,295 | 1,292 | 1,297 |
| 2008 | 1,286 | 1,284 | 1,276 | 1,284 | 1,278 | 1,275 |
| 2009 | 1,228 | 1,221 | 1,218 | 1,213 | 1,209 | 1,202 |
| 2010 | 1,192 | 1,185 | 1,180 | 1,172 | 1,164 | .. |
| Publishing industries, information services and data processing services - [51A] | | | | | | |
| 2004 | 11,533 | 11,618 | 11,707 | 11,822 | 11,942 | 12,020 |
| 2005 | 12,067 | 12,063 | 12,063 | 12,086 | 12,073 | 12,093 |
| 2006 | 12,441 | 12,488 | 12,531 | 12,605 | 12,689 | 12,759 |
| 2007 | 13,132 | 13,199 | 13,234 | 13,314 | 13,371 | 13,436 |
| 2008 | 13,618 | 13,653 | 13,668 | 13,677 | 13,683 | 13,713 |
| 2009 | 13,660 | 13,572 | 13,495 | 13,409 | 13,296 | 13,160 |
| 2010 | 12,785 | 12,778 | 12,776 | 12,788 | 12,786 | .. |

Table 3-25 – continued

Gross domestic product at basic prices, by industry, monthly, quarterly and annual — Information and cultural industries

| | Seasonally adjusted at annual rates | | | | | |
|--|-------------------------------------|----------|--------|--------|--------|--------|
| | January | February | March | April | May | June |
| | millions of chained (2002) dollars | | | | | |
| Pay TV, specialty TV and program distribution and telecommunications - [513A] | | | | | | |
| 2004 | 23,012 | 23,131 | 23,434 | 23,531 | 23,565 | 23,713 |
| 2005 | 24,407 | 24,364 | 24,379 | 24,440 | 24,549 | 24,602 |
| 2006 | 25,345 | 25,393 | 25,476 | 25,504 | 25,627 | 25,758 |
| 2007 | 25,935 | 25,971 | 25,947 | 26,165 | 26,261 | 26,539 |
| 2008 | 26,959 | 26,851 | 27,179 | 27,149 | 27,161 | 27,200 |
| 2009 | 27,677 | 27,778 | 27,690 | 27,608 | 27,598 | 27,563 |
| 2010 | 27,487 | 27,548 | 27,551 | 27,616 | 27,611 | .. |

Table 3-25 – continued

Gross domestic product at basic prices, by industry, monthly, quarterly and annual — Information and cultural industries

| | Seasonally adjusted at annual rates | | | | | |
|--|-------------------------------------|-----------|-----------|-----------|-----------|-----------|
| | July | August | September | October | November | December |
| | millions of chained (2002) dollars | | | | | |
| All industries - [T001] | | | | | | |
| 2004 | 1,126,357 | 1,130,892 | 1,133,852 | 1,134,015 | 1,138,094 | 1,138,174 |
| 2005 | 1,159,405 | 1,164,594 | 1,165,729 | 1,167,763 | 1,175,112 | 1,181,027 |
| 2006 | 1,190,479 | 1,192,519 | 1,190,938 | 1,192,959 | 1,194,999 | 1,202,594 |
| 2007 | 1,224,991 | 1,228,677 | 1,228,786 | 1,230,767 | 1,234,638 | 1,228,997 |
| 2008 | 1,240,710 | 1,232,691 | 1,231,718 | 1,230,368 | 1,220,862 | 1,209,466 |
| 2009 | 1,189,542 | 1,188,020 | 1,194,354 | 1,198,443 | 1,206,140 | 1,211,715 |
| 2010 | .. | .. | .. | .. | .. | .. |
| Information and cultural industries - [51] | | | | | | |
| 2004 | 41,046 | 41,244 | 41,410 | 41,405 | 41,505 | 41,624 |
| 2005 | 41,981 | 42,298 | 42,311 | 42,413 | 42,652 | 42,722 |
| 2006 | 44,177 | 44,427 | 44,367 | 44,532 | 44,643 | 44,555 |
| 2007 | 45,201 | 45,336 | 45,453 | 45,669 | 45,836 | 46,018 |
| 2008 | 46,159 | 46,422 | 46,362 | 46,312 | 46,335 | 46,210 |
| 2009 | 45,486 | 45,378 | 45,192 | 45,267 | 45,209 | 45,292 |
| 2010 | .. | .. | .. | .. | .. | .. |
| Publishing industries (except Internet) - [511] | | | | | | |
| 2004 | 9,185 | 9,235 | 9,256 | 9,282 | 9,234 | 9,194 |
| 2005 | 9,144 | 9,158 | 9,200 | 9,220 | 9,276 | 9,302 |
| 2006 | 9,617 | 9,674 | 9,714 | 9,772 | 9,822 | 9,850 |
| 2007 | 10,148 | 10,183 | 10,219 | 10,253 | 10,277 | 10,291 |
| 2008 | 10,414 | 10,448 | 10,414 | 10,418 | 10,413 | 10,422 |
| 2009 | 9,888 | 9,815 | 9,747 | 9,715 | 9,653 | 9,642 |
| 2010 | .. | .. | .. | .. | .. | .. |
| Motion picture and sound recording industries - [512] | | | | | | |
| 2004 | 2,716 | 2,765 | 2,775 | 2,749 | 2,765 | 2,756 |
| 2005 | 2,830 | 2,823 | 2,854 | 2,857 | 2,892 | 2,927 |
| 2006 | 3,080 | 3,062 | 3,036 | 3,041 | 3,039 | 3,034 |
| 2007 | 2,823 | 2,837 | 2,831 | 2,832 | 2,843 | 2,825 |
| 2008 | 2,769 | 2,798 | 2,805 | 2,808 | 2,783 | 2,780 |
| 2009 | 2,681 | 2,671 | 2,643 | 2,630 | 2,608 | 2,605 |
| 2010 | .. | .. | .. | .. | .. | .. |
| Broadcasting (except Internet) - [515] | | | | | | |
| 2004 | 3,067 | 3,136 | 3,113 | 3,021 | 3,067 | 3,094 |
| 2005 | 3,048 | 3,082 | 3,069 | 3,113 | 3,135 | 3,167 |
| 2006 | 3,118 | 3,181 | 3,122 | 3,163 | 3,205 | 3,179 |
| 2007 | 3,342 | 3,333 | 3,362 | 3,391 | 3,422 | 3,366 |
| 2008 | 3,335 | 3,482 | 3,437 | 3,329 | 3,333 | 3,281 |
| 2009 | 3,233 | 3,203 | 3,265 | 3,323 | 3,378 | 3,417 |
| 2010 | .. | .. | .. | .. | .. | .. |
| Radio and television broadcasting - [5151] | | | | | | |
| 2004 | 2,426 | 2,495 | 2,468 | 2,375 | 2,433 | 2,459 |
| 2005 | 2,393 | 2,423 | 2,410 | 2,438 | 2,454 | 2,488 |
| 2006 | 2,414 | 2,483 | 2,415 | 2,460 | 2,498 | 2,459 |
| 2007 | 2,587 | 2,574 | 2,606 | 2,609 | 2,621 | 2,558 |
| 2008 | 2,495 | 2,644 | 2,594 | 2,484 | 2,486 | 2,429 |
| 2009 | 2,329 | 2,294 | 2,357 | 2,400 | 2,457 | 2,500 |
| 2010 | .. | .. | .. | .. | .. | .. |
| Pay and specialty television - [5152] | | | | | | |
| 2004 | 639 | 640 | 642 | 641 | 632 | 633 |
| 2005 | 650 | 656 | 656 | 672 | 677 | 677 |
| 2006 | 695 | 693 | 699 | 697 | 701 | 711 |
| 2007 | 746 | 750 | 748 | 770 | 787 | 791 |
| 2008 | 818 | 820 | 822 | 821 | 822 | 825 |
| 2009 | 867 | 870 | 871 | 885 | 886 | 884 |
| 2010 | .. | .. | .. | .. | .. | .. |

Table 3-25 – continued

Gross domestic product at basic prices, by industry, monthly, quarterly and annual — Information and cultural industries

| | Seasonally adjusted at annual rates | | | | | |
|---|-------------------------------------|--------|-----------|---------|----------|----------|
| | July | August | September | October | November | December |
| | millions of chained (2002) dollars | | | | | |
| Telecommunications - [517] | | | | | | |
| 2004 | 23,212 | 23,237 | 23,399 | 23,490 | 23,572 | 23,707 |
| 2005 | 24,020 | 24,289 | 24,223 | 24,240 | 24,340 | 24,288 |
| 2006 | 25,232 | 25,360 | 25,329 | 25,364 | 25,374 | 25,268 |
| 2007 | 25,607 | 25,701 | 25,757 | 25,908 | 26,020 | 26,274 |
| 2008 | 26,399 | 26,436 | 26,467 | 26,541 | 26,605 | 26,541 |
| 2009 | 26,618 | 26,645 | 26,491 | 26,545 | 26,510 | 26,558 |
| 2010 | .. | .. | .. | .. | .. | .. |
| Cable and other program distribution - [5175] | | | | | | |
| 2004 | 2,978 | 3,002 | 3,023 | 3,050 | 3,071 | 3,093 |
| 2005 | 3,255 | 3,277 | 3,309 | 3,337 | 3,354 | 3,374 |
| 2006 | 3,499 | 3,516 | 3,527 | 3,536 | 3,553 | 3,561 |
| 2007 | 3,582 | 3,587 | 3,594 | 3,606 | 3,612 | 3,619 |
| 2008 | 3,648 | 3,660 | 3,657 | 3,667 | 3,675 | 3,678 |
| 2009 | 3,748 | 3,750 | 3,740 | 3,765 | 3,780 | 3,784 |
| 2010 | .. | .. | .. | .. | .. | .. |
| Telecommunications (except program distribution) - [517A] | | | | | | |
| 2004 | 20,228 | 20,225 | 20,366 | 20,427 | 20,488 | 20,599 |
| 2005 | 20,734 | 20,981 | 20,875 | 20,860 | 20,943 | 20,867 |
| 2006 | 21,685 | 21,796 | 21,751 | 21,775 | 21,765 | 21,647 |
| 2007 | 21,970 | 22,061 | 22,109 | 22,251 | 22,358 | 22,611 |
| 2008 | 22,704 | 22,727 | 22,763 | 22,827 | 22,883 | 22,813 |
| 2009 | 22,807 | 22,832 | 22,686 | 22,710 | 22,657 | 22,701 |
| 2010 | .. | .. | .. | .. | .. | .. |
| Internet service providers, web search portals, and data processing services - [518] | | | | | | |
| 2004 | 1,857 | 1,856 | 1,850 | 1,848 | 1,851 | 1,856 |
| 2005 | 1,893 | 1,895 | 1,905 | 1,907 | 1,913 | 1,922 |
| 2006 | 1,950 | 1,954 | 1,961 | 1,969 | 1,974 | 1,983 |
| 2007 | 2,033 | 2,039 | 2,039 | 2,041 | 2,035 | 2,040 |
| 2008 | 2,057 | 2,064 | 2,059 | 2,058 | 2,050 | 2,045 |
| 2009 | 1,987 | 1,981 | 1,976 | 1,976 | 1,973 | 1,976 |
| 2010 | .. | .. | .. | .. | .. | .. |
| Other information services - [519] | | | | | | |
| 2004 | 1,035 | 1,037 | 1,044 | 1,052 | 1,049 | 1,055 |
| 2005 | 1,097 | 1,107 | 1,111 | 1,122 | 1,142 | 1,153 |
| 2006 | 1,238 | 1,249 | 1,264 | 1,278 | 1,278 | 1,288 |
| 2007 | 1,295 | 1,294 | 1,295 | 1,294 | 1,291 | 1,290 |
| 2008 | 1,264 | 1,256 | 1,248 | 1,242 | 1,240 | 1,235 |
| 2009 | 1,194 | 1,183 | 1,181 | 1,185 | 1,187 | 1,190 |
| 2010 | .. | .. | .. | .. | .. | .. |
| Publishing industries, information services and data processing services - [51A] | | | | | | |
| 2004 | 12,078 | 12,130 | 12,152 | 12,181 | 12,136 | 12,106 |
| 2005 | 12,137 | 12,163 | 12,220 | 12,253 | 12,334 | 12,381 |
| 2006 | 12,807 | 12,880 | 12,941 | 13,021 | 13,075 | 13,123 |
| 2007 | 13,476 | 13,515 | 13,552 | 13,586 | 13,600 | 13,618 |
| 2008 | 13,730 | 13,762 | 13,716 | 13,712 | 13,696 | 13,695 |
| 2009 | 13,068 | 12,980 | 12,905 | 12,878 | 12,817 | 12,812 |
| 2010 | .. | .. | .. | .. | .. | .. |

Table 3-25 – continued

Gross domestic product at basic prices, by industry, monthly, quarterly and annual — Information and cultural industries

| | Seasonally adjusted at annual rates | | | | | |
|--|-------------------------------------|--------|-----------|---------|----------|----------|
| | July | August | September | October | November | December |
| | millions of chained (2002) dollars | | | | | |
| Pay TV, specialty TV and program distribution and telecommunications - [513A] | | | | | | |
| 2004 | 23,858 | 23,881 | 24,047 | 24,135 | 24,206 | 24,343 |
| 2005 | 24,673 | 24,945 | 24,879 | 24,917 | 25,022 | 24,971 |
| 2006 | 25,933 | 26,057 | 26,034 | 26,066 | 26,081 | 25,991 |
| 2007 | 26,373 | 26,470 | 26,522 | 26,703 | 26,836 | 27,093 |
| 2008 | 27,252 | 27,292 | 27,326 | 27,398 | 27,462 | 27,403 |
| 2009 | 27,534 | 27,566 | 27,414 | 27,486 | 27,452 | 27,497 |
| 2010 | .. | .. | .. | .. | .. | .. |

Table 3-25 – continued

Gross domestic product at basic prices, by industry, monthly, quarterly and annual — Information and cultural industries

| | Seasonally adjusted at annual rates | | | | Annual |
|--|-------------------------------------|----------------|---------------|----------------|-----------|
| | First quarter | Second quarter | Third quarter | Fourth quarter | |
| | millions of chained (2002) dollars | | | | |
| All industries - [T001] | | | | | |
| 2004 | 1,111,028 | 1,121,841 | 1,130,367 | 1,136,761 | 1,124,999 |
| 2005 | 1,144,120 | 1,152,721 | 1,163,243 | 1,174,634 | 1,158,680 |
| 2006 | 1,186,716 | 1,190,122 | 1,191,312 | 1,196,851 | 1,191,250 |
| 2007 | 1,210,278 | 1,221,557 | 1,227,485 | 1,231,467 | 1,222,697 |
| 2008 | 1,231,851 | 1,234,338 | 1,235,040 | 1,220,232 | 1,230,365 |
| 2009 | 1,197,712 | 1,187,814 | 1,190,639 | 1,205,433 | 1,195,399 |
| 2010 | 1,223,239 | .. | .. | .. | .. |
| Information and cultural industries - [51] | | | | | |
| 2004 | 39,822 | 40,685 | 41,233 | 41,511 | 40,813 |
| 2005 | 41,607 | 41,757 | 42,197 | 42,596 | 42,039 |
| 2006 | 43,327 | 43,777 | 44,324 | 44,577 | 44,001 |
| 2007 | 44,594 | 45,077 | 45,330 | 45,841 | 45,211 |
| 2008 | 45,829 | 46,097 | 46,314 | 46,286 | 46,132 |
| 2009 | 46,384 | 45,781 | 45,352 | 45,256 | 45,693 |
| 2010 | 45,437 | .. | .. | .. | .. |
| Publishing industries (except Internet) - [511] | | | | | |
| 2004 | 8,752 | 9,030 | 9,225 | 9,237 | 9,061 |
| 2005 | 9,149 | 9,126 | 9,167 | 9,266 | 9,177 |
| 2006 | 9,362 | 9,518 | 9,668 | 9,815 | 9,591 |
| 2007 | 9,913 | 10,063 | 10,183 | 10,274 | 10,108 |
| 2008 | 10,320 | 10,355 | 10,425 | 10,418 | 10,380 |
| 2009 | 10,328 | 10,073 | 9,817 | 9,670 | 9,972 |
| 2010 | 9,613 | .. | .. | .. | .. |
| Motion picture and sound recording industries - [512] | | | | | |
| 2004 | 2,656 | 2,708 | 2,752 | 2,757 | 2,718 |
| 2005 | 2,779 | 2,806 | 2,836 | 2,892 | 2,828 |
| 2006 | 3,005 | 3,078 | 3,059 | 3,038 | 3,045 |
| 2007 | 2,947 | 2,867 | 2,830 | 2,833 | 2,870 |
| 2008 | 2,761 | 2,763 | 2,791 | 2,790 | 2,776 |
| 2009 | 2,773 | 2,724 | 2,665 | 2,614 | 2,694 |
| 2010 | 2,604 | .. | .. | .. | .. |
| Broadcasting (except Internet) - [515] | | | | | |
| 2004 | 3,006 | 3,108 | 3,105 | 3,061 | 3,070 |
| 2005 | 3,074 | 3,038 | 3,066 | 3,138 | 3,079 |
| 2006 | 3,163 | 3,131 | 3,140 | 3,182 | 3,154 |
| 2007 | 3,282 | 3,315 | 3,346 | 3,393 | 3,334 |
| 2008 | 3,329 | 3,391 | 3,418 | 3,314 | 3,363 |
| 2009 | 3,294 | 3,195 | 3,234 | 3,373 | 3,274 |
| 2010 | 3,563 | .. | .. | .. | .. |
| Radio and television broadcasting - [5151] | | | | | |
| 2004 | 2,390 | 2,476 | 2,463 | 2,422 | 2,438 |
| 2005 | 2,424 | 2,387 | 2,409 | 2,460 | 2,420 |
| 2006 | 2,479 | 2,435 | 2,437 | 2,472 | 2,456 |
| 2007 | 2,555 | 2,571 | 2,589 | 2,596 | 2,578 |
| 2008 | 2,506 | 2,554 | 2,578 | 2,466 | 2,526 |
| 2009 | 2,429 | 2,302 | 2,327 | 2,452 | 2,377 |
| 2010 | 2,638 | .. | .. | .. | .. |
| Pay and specialty television - [5152] | | | | | |
| 2004 | 616 | 632 | 640 | 635 | 631 |
| 2005 | 647 | 648 | 654 | 675 | 656 |
| 2006 | 680 | 689 | 696 | 703 | 692 |
| 2007 | 722 | 736 | 748 | 783 | 747 |
| 2008 | 803 | 817 | 820 | 823 | 816 |
| 2009 | 837 | 857 | 869 | 885 | 862 |
| 2010 | 895 | .. | .. | .. | .. |

Table 3-25 – continued

Gross domestic product at basic prices, by industry, monthly, quarterly and annual — Information and cultural industries

| | Seasonally adjusted at annual rates | | | | Annual |
|---|-------------------------------------|----------------|---------------|----------------|--------|
| | First quarter | Second quarter | Third quarter | Fourth quarter | |
| | millions of chained (2002) dollars | | | | |
| Telecommunications - [517] | | | | | |
| 2004 | 22,574 | 22,966 | 23,283 | 23,590 | 23,103 |
| 2005 | 23,732 | 23,881 | 24,177 | 24,289 | 24,020 |
| 2006 | 24,720 | 24,934 | 25,307 | 25,335 | 25,074 |
| 2007 | 25,215 | 25,570 | 25,688 | 26,067 | 25,635 |
| 2008 | 26,162 | 26,318 | 26,434 | 26,562 | 26,369 |
| 2009 | 26,840 | 26,687 | 26,585 | 26,538 | 26,662 |
| 2010 | 26,575 | .. | .. | .. | .. |
| Cable and other program distribution - [5175] | | | | | |
| 2004 | 2,872 | 2,927 | 3,001 | 3,071 | 2,968 |
| 2005 | 3,140 | 3,200 | 3,280 | 3,355 | 3,244 |
| 2006 | 3,422 | 3,466 | 3,514 | 3,550 | 3,488 |
| 2007 | 3,562 | 3,574 | 3,588 | 3,612 | 3,584 |
| 2008 | 3,620 | 3,641 | 3,655 | 3,673 | 3,647 |
| 2009 | 3,719 | 3,734 | 3,746 | 3,776 | 3,744 |
| 2010 | 3,797 | .. | .. | .. | .. |
| Telecommunications (except program distribution) - [517A] | | | | | |
| 2004 | 19,697 | 20,033 | 20,273 | 20,505 | 20,127 |
| 2005 | 20,576 | 20,655 | 20,863 | 20,890 | 20,746 |
| 2006 | 21,252 | 21,419 | 21,744 | 21,729 | 21,536 |
| 2007 | 21,590 | 21,941 | 22,047 | 22,407 | 21,996 |
| 2008 | 22,494 | 22,630 | 22,731 | 22,841 | 22,674 |
| 2009 | 23,070 | 22,895 | 22,775 | 22,689 | 22,858 |
| 2010 | 22,702 | .. | .. | .. | .. |
| Internet service providers, web search portals, and data processing services - [518] | | | | | |
| 2004 | 1,806 | 1,856 | 1,854 | 1,852 | 1,842 |
| 2005 | 1,862 | 1,879 | 1,898 | 1,914 | 1,888 |
| 2006 | 1,930 | 1,940 | 1,955 | 1,975 | 1,950 |
| 2007 | 1,994 | 2,016 | 2,037 | 2,039 | 2,022 |
| 2008 | 2,048 | 2,059 | 2,060 | 2,051 | 2,054 |
| 2009 | 2,031 | 2,010 | 1,981 | 1,975 | 1,999 |
| 2010 | 1,976 | .. | .. | .. | .. |
| Other information services - [519] | | | | | |
| 2004 | 1,062 | 1,039 | 1,039 | 1,052 | 1,048 |
| 2005 | 1,055 | 1,077 | 1,105 | 1,139 | 1,094 |
| 2006 | 1,189 | 1,223 | 1,250 | 1,281 | 1,236 |
| 2007 | 1,280 | 1,295 | 1,295 | 1,292 | 1,290 |
| 2008 | 1,282 | 1,279 | 1,256 | 1,239 | 1,264 |
| 2009 | 1,222 | 1,208 | 1,186 | 1,187 | 1,201 |
| 2010 | 1,186 | .. | .. | .. | .. |
| Publishing industries, information services and data processing services - [51A] | | | | | |
| 2004 | 11,619 | 11,928 | 12,120 | 12,141 | 11,952 |
| 2005 | 12,064 | 12,084 | 12,173 | 12,323 | 12,161 |
| 2006 | 12,487 | 12,684 | 12,876 | 13,073 | 12,780 |
| 2007 | 13,188 | 13,374 | 13,514 | 13,601 | 13,419 |
| 2008 | 13,646 | 13,691 | 13,736 | 13,701 | 13,694 |
| 2009 | 13,576 | 13,288 | 12,984 | 12,836 | 13,171 |
| 2010 | 12,780 | .. | .. | .. | .. |

Table 3-25 – continued

Gross domestic product at basic prices, by industry, monthly, quarterly and annual — Information and cultural industries

| | Seasonally adjusted at annual rates | | | | Annual |
|--|-------------------------------------|----------------|---------------|----------------|--------|
| | First quarter | Second quarter | Third quarter | Fourth quarter | |
| | millions of chained (2002) dollars | | | | |
| Pay TV, specialty TV and program distribution and telecommunications - [513A] | | | | | |
| 2004 | 23,192 | 23,603 | 23,929 | 24,228 | 23,738 |
| 2005 | 24,383 | 24,530 | 24,832 | 24,970 | 24,679 |
| 2006 | 25,405 | 25,630 | 26,008 | 26,046 | 25,772 |
| 2007 | 25,951 | 26,322 | 26,455 | 26,877 | 26,401 |
| 2008 | 26,996 | 27,170 | 27,290 | 27,421 | 27,219 |
| 2009 | 27,715 | 27,590 | 27,505 | 27,478 | 27,572 |
| 2010 | 27,529 | .. | .. | .. | .. |

Table 3-26

Gross domestic product at basic prices, by industry, monthly, quarterly and annual — Finance, insurance, real estate, rental and leasing and management of companies and enterprises

| | Seasonally adjusted at annual rates | | | | | |
|---|-------------------------------------|-----------|-----------|-----------|-----------|-----------|
| | January | February | March | April | May | June |
| | millions of chained (2002) dollars | | | | | |
| All industries - [T001] | | | | | | |
| 2004 | 1,108,553 | 1,107,497 | 1,117,035 | 1,119,574 | 1,120,374 | 1,125,574 |
| 2005 | 1,144,694 | 1,145,638 | 1,142,028 | 1,149,404 | 1,152,404 | 1,156,356 |
| 2006 | 1,184,324 | 1,185,911 | 1,189,913 | 1,190,083 | 1,190,980 | 1,189,302 |
| 2007 | 1,204,646 | 1,211,175 | 1,215,013 | 1,216,406 | 1,222,508 | 1,225,756 |
| 2008 | 1,234,608 | 1,230,662 | 1,230,284 | 1,234,702 | 1,234,046 | 1,234,266 |
| 2009 | 1,201,105 | 1,199,161 | 1,192,869 | 1,189,672 | 1,185,667 | 1,188,102 |
| 2010 | 1,218,806 | 1,221,597 | 1,229,314 | 1,229,012 | 1,230,525 | .. |
| Finance, insurance, real estate, rental and leasing and management of companies and enterprises - [5A] | | | | | | |
| 2004 | 211,452 | 211,655 | 213,641 | 214,586 | 214,192 | 214,211 |
| 2005 | 219,007 | 219,639 | 219,867 | 220,878 | 221,570 | 222,617 |
| 2006 | 228,208 | 229,076 | 229,703 | 230,428 | 230,819 | 231,032 |
| 2007 | 236,726 | 237,857 | 238,359 | 238,675 | 240,474 | 241,203 |
| 2008 | 246,384 | 245,560 | 246,589 | 246,690 | 246,236 | 246,490 |
| 2009 | 246,577 | 247,451 | 248,283 | 249,845 | 250,802 | 252,461 |
| 2010 | 256,821 | 257,082 | 257,508 | 257,892 | 257,676 | .. |
| Finance and insurance - [52] | | | | | | |
| 2004 | 67,137 | 67,124 | 67,902 | 68,782 | 68,086 | 67,741 |
| 2005 | 69,199 | 69,390 | 69,192 | 69,522 | 69,815 | 70,344 |
| 2006 | 73,130 | 73,618 | 74,023 | 74,921 | 75,209 | 75,210 |
| 2007 | 77,747 | 78,172 | 78,086 | 77,788 | 78,827 | 79,141 |
| 2008 | 81,779 | 80,994 | 81,864 | 81,861 | 81,321 | 81,375 |
| 2009 | 81,491 | 81,545 | 81,733 | 82,017 | 81,797 | 81,882 |
| 2010 | 82,736 | 82,809 | 83,051 | 83,119 | 83,574 | .. |
| Monetary authorities and credit intermediation and related activities - [52X] | | | | | | |
| 2004 | 38,505 | 38,605 | 38,776 | 39,206 | 38,629 | 38,585 |
| 2005 | 39,739 | 40,031 | 39,996 | 40,066 | 40,250 | 40,503 |
| 2006 | 41,573 | 41,688 | 41,903 | 42,307 | 42,877 | 42,873 |
| 2007 | 44,323 | 44,734 | 44,664 | 44,580 | 45,272 | 45,496 |
| 2008 | 47,720 | 47,477 | 47,603 | 47,716 | 47,619 | 47,662 |
| 2009 | 48,747 | 48,844 | 48,923 | 48,865 | 48,788 | 48,999 |
| 2010 | 49,615 | 49,737 | 49,816 | 50,124 | 50,516 | .. |
| Monetary authorities and depository credit intermediation - [521X] | | | | | | |
| 2004 | 34,630 | 34,690 | 34,818 | 35,208 | 34,610 | 34,520 |
| 2005 | 35,614 | 35,877 | 35,819 | 35,845 | 35,983 | 36,204 |
| 2006 | 36,969 | 37,026 | 37,202 | 37,583 | 38,127 | 38,088 |
| 2007 | 39,319 | 39,729 | 39,649 | 39,533 | 40,192 | 40,384 |
| 2008 | 42,413 | 42,163 | 42,278 | 42,392 | 42,291 | 42,342 |
| 2009 | 43,709 | 43,846 | 43,974 | 43,953 | 43,942 | 44,204 |
| 2010 | 44,982 | 45,107 | 45,204 | 45,474 | 45,830 | .. |
| Local credit unions - [52213] | | | | | | |
| 2004 | 2,609 | 2,625 | 2,644 | 2,657 | 2,665 | 2,689 |
| 2005 | 2,783 | 2,780 | 2,777 | 2,779 | 2,788 | 2,790 |
| 2006 | 2,834 | 2,852 | 2,859 | 2,866 | 2,875 | 2,898 |
| 2007 | 2,971 | 2,976 | 2,987 | 3,006 | 3,024 | 3,048 |
| 2008 | 3,121 | 3,133 | 3,144 | 3,151 | 3,159 | 3,163 |
| 2009 | 3,362 | 3,385 | 3,406 | 3,422 | 3,430 | 3,433 |
| 2010 | 3,485 | 3,492 | 3,504 | 3,523 | 3,544 | .. |

Table 3-26 – continued

Gross domestic product at basic prices, by industry, monthly, quarterly and annual — Finance, insurance, real estate, rental and leasing and management of companies and enterprises

| | Seasonally adjusted at annual rates | | | | | |
|--|-------------------------------------|----------|--------|--------|--------|--------|
| | January | February | March | April | May | June |
| | millions of chained (2002) dollars | | | | | |
| Central bank, banks and other depository credit intermediation - [5220X] | | | | | | |
| 2004 | 32,022 | 32,066 | 32,174 | 32,550 | 31,944 | 31,831 |
| 2005 | 32,829 | 33,096 | 33,041 | 33,064 | 33,195 | 33,413 |
| 2006 | 34,135 | 34,174 | 34,342 | 34,717 | 35,252 | 35,190 |
| 2007 | 36,349 | 36,754 | 36,662 | 36,526 | 37,169 | 37,336 |
| 2008 | 39,294 | 39,032 | 39,136 | 39,243 | 39,132 | 39,181 |
| 2009 | 40,346 | 40,460 | 40,567 | 40,530 | 40,511 | 40,770 |
| 2010 | 41,496 | 41,613 | 41,699 | 41,951 | 42,285 | .. |
| Non-depository credit intermediation and activities related to credit intermediation - [522Y] | | | | | | |
| 2004 | 3,880 | 3,919 | 3,959 | 3,997 | 4,014 | 4,057 |
| 2005 | 4,118 | 4,147 | 4,169 | 4,211 | 4,255 | 4,288 |
| 2006 | 4,579 | 4,634 | 4,673 | 4,696 | 4,723 | 4,756 |
| 2007 | 4,970 | 4,974 | 4,983 | 5,013 | 5,047 | 5,080 |
| 2008 | 5,276 | 5,281 | 5,292 | 5,292 | 5,295 | 5,287 |
| 2009 | 5,029 | 4,992 | 4,946 | 4,911 | 4,848 | 4,802 |
| 2010 | 4,652 | 4,651 | 4,635 | 4,671 | 4,708 | .. |
| Insurance carriers and related activities - [524] | | | | | | |
| 2004 | 19,993 | 20,223 | 20,487 | 20,718 | 20,634 | 20,558 |
| 2005 | 20,193 | 19,986 | 19,949 | 20,115 | 20,195 | 20,270 |
| 2006 | 21,070 | 21,292 | 21,432 | 21,459 | 21,574 | 21,781 |
| 2007 | 21,769 | 21,616 | 21,442 | 21,230 | 21,184 | 21,246 |
| 2008 | 21,463 | 21,574 | 21,746 | 21,620 | 21,439 | 21,580 |
| 2009 | 21,820 | 21,586 | 21,667 | 22,074 | 22,028 | 21,862 |
| 2010 | 21,846 | 21,813 | 21,861 | 21,664 | 21,648 | .. |
| Insurance carriers - [5241] | | | | | | |
| 2004 | 14,658 | 14,837 | 15,042 | 15,198 | 15,103 | 15,033 |
| 2005 | 14,668 | 14,506 | 14,484 | 14,624 | 14,691 | 14,751 |
| 2006 | 15,443 | 15,612 | 15,735 | 15,768 | 15,872 | 16,054 |
| 2007 | 16,205 | 16,081 | 15,942 | 15,766 | 15,699 | 15,740 |
| 2008 | 15,917 | 15,992 | 16,166 | 16,078 | 15,980 | 16,078 |
| 2009 | 16,297 | 16,136 | 16,189 | 16,577 | 16,558 | 16,414 |
| 2010 | 16,398 | 16,358 | 16,341 | 16,243 | 16,276 | .. |
| Agencies, brokerages and other insurance related activities - [5242] | | | | | | |
| 2004 | 5,336 | 5,383 | 5,443 | 5,518 | 5,531 | 5,527 |
| 2005 | 5,530 | 5,486 | 5,469 | 5,496 | 5,508 | 5,522 |
| 2006 | 5,625 | 5,677 | 5,694 | 5,688 | 5,698 | 5,722 |
| 2007 | 5,556 | 5,527 | 5,492 | 5,457 | 5,479 | 5,500 |
| 2008 | 5,540 | 5,576 | 5,572 | 5,534 | 5,451 | 5,494 |
| 2009 | 5,513 | 5,441 | 5,468 | 5,485 | 5,458 | 5,436 |
| 2010 | 5,436 | 5,444 | 5,510 | 5,409 | 5,359 | .. |
| Securities, commodity contracts and other financial vehicles - [52Y] | | | | | | |
| 2004 | 8,608 | 8,289 | 8,610 | 8,821 | 8,779 | 8,569 |
| 2005 | 9,209 | 9,312 | 9,194 | 9,283 | 9,312 | 9,504 |
| 2006 | 10,371 | 10,517 | 10,567 | 11,017 | 10,647 | 10,456 |
| 2007 | 11,520 | 11,684 | 11,834 | 11,832 | 12,213 | 12,241 |
| 2008 | 12,456 | 11,831 | 12,377 | 12,388 | 12,139 | 12,016 |
| 2009 | 10,880 | 11,063 | 11,091 | 11,026 | 10,932 | 10,974 |
| 2010 | 11,224 | 11,211 | 11,319 | 11,285 | 11,365 | .. |

Table 3-26 – continued

Gross domestic product at basic prices, by industry, monthly, quarterly and annual — Finance, insurance, real estate, rental and leasing and management of companies and enterprises

| | Seasonally adjusted at annual rates | | | | | |
|---|-------------------------------------|----------|---------|---------|---------|---------|
| | January | February | March | April | May | June |
| millions of chained (2002) dollars | | | | | | |
| Real estate and rental and leasing - [53] | | | | | | |
| 2004 | 136,373 | 136,559 | 137,739 | 137,697 | 137,965 | 138,252 |
| 2005 | 141,362 | 141,920 | 142,481 | 143,170 | 143,561 | 144,093 |
| 2006 | 146,769 | 147,017 | 147,114 | 146,856 | 146,885 | 146,973 |
| 2007 | 150,031 | 150,631 | 151,098 | 151,781 | 152,541 | 152,946 |
| 2008 | 155,266 | 155,243 | 155,357 | 155,461 | 155,548 | 155,737 |
| 2009 | 155,284 | 156,148 | 156,815 | 157,914 | 159,003 | 160,453 |
| 2010 | 163,705 | 163,835 | 163,973 | 164,268 | 163,564 | .. |
| Real estate - [531] | | | | | | |
| 2004 | 126,713 | 126,835 | 127,946 | 127,861 | 128,064 | 128,257 |
| 2005 | 130,960 | 131,522 | 132,035 | 132,611 | 132,916 | 133,408 |
| 2006 | 135,632 | 135,762 | 135,869 | 135,760 | 135,873 | 135,958 |
| 2007 | 139,020 | 139,617 | 140,051 | 140,646 | 141,350 | 141,737 |
| 2008 | 143,827 | 143,829 | 143,982 | 144,134 | 144,262 | 144,470 |
| 2009 | 144,476 | 145,385 | 146,099 | 147,264 | 148,398 | 149,864 |
| 2010 | 153,077 | 153,233 | 153,399 | 153,726 | 153,059 | .. |
| Lessors of real estate - [5311] | | | | | | |
| 2004 | 120,017 | 120,282 | 120,582 | 120,883 | 121,215 | 121,583 |
| 2005 | 124,645 | 125,121 | 125,568 | 125,997 | 126,385 | 126,719 |
| 2006 | 128,838 | 129,071 | 129,293 | 129,482 | 129,699 | 129,917 |
| 2007 | 132,242 | 132,712 | 133,137 | 133,645 | 134,125 | 134,574 |
| 2008 | 137,361 | 137,740 | 138,105 | 138,488 | 138,863 | 139,237 |
| 2009 | 141,755 | 142,049 | 142,318 | 142,771 | 143,171 | 143,558 |
| 2010 | 146,680 | 147,056 | 147,376 | 147,820 | 148,220 | .. |
| Owner-occupied dwellings - [5311Y] | | | | | | |
| 2004 | 84,650 | 84,867 | 85,090 | 85,315 | 85,556 | 85,813 |
| 2005 | 87,935 | 88,255 | 88,574 | 88,894 | 89,199 | 89,499 |
| 2006 | 91,462 | 91,740 | 92,014 | 92,279 | 92,548 | 92,826 |
| 2007 | 94,746 | 95,045 | 95,337 | 95,623 | 95,909 | 96,190 |
| 2008 | 98,204 | 98,498 | 98,789 | 99,093 | 99,391 | 99,687 |
| 2009 | 101,768 | 102,078 | 102,392 | 102,711 | 103,033 | 103,364 |
| 2010 | 105,681 | 106,002 | 106,328 | 106,664 | 107,000 | .. |
| Other lessors of real estate - [5311X] | | | | | | |
| 2004 | 35,382 | 35,431 | 35,508 | 35,584 | 35,676 | 35,786 |
| 2005 | 36,726 | 36,881 | 37,010 | 37,121 | 37,203 | 37,239 |
| 2006 | 37,402 | 37,361 | 37,311 | 37,238 | 37,190 | 37,130 |
| 2007 | 37,544 | 37,715 | 37,848 | 38,067 | 38,260 | 38,428 |
| 2008 | 39,202 | 39,287 | 39,361 | 39,442 | 39,520 | 39,598 |
| 2009 | 40,042 | 40,029 | 39,986 | 40,121 | 40,199 | 40,256 |
| 2010 | 41,064 | 41,121 | 41,116 | 41,225 | 41,291 | .. |
| Offices of real estate agents and brokers and related activities - [531X] | | | | | | |
| 2004 | 6,676 | 6,553 | 7,266 | 6,931 | 6,818 | 6,668 |
| 2005 | 6,399 | 6,475 | 6,533 | 6,656 | 6,595 | 6,728 |
| 2006 | 6,803 | 6,736 | 6,662 | 6,461 | 6,394 | 6,307 |
| 2007 | 6,860 | 6,955 | 6,967 | 7,035 | 7,196 | 7,160 |
| 2008 | 6,720 | 6,466 | 6,325 | 6,169 | 6,004 | 5,895 |
| 2009 | 4,190 | 4,623 | 4,937 | 5,438 | 5,955 | 6,711 |
| 2010 | 6,825 | 6,678 | 6,577 | 6,502 | 5,767 | .. |
| Rental and leasing services and lessors of non-financial intangible assets - [53X] | | | | | | |
| 2004 | 9,657 | 9,720 | 9,789 | 9,831 | 9,900 | 9,995 |
| 2005 | 10,414 | 10,407 | 10,457 | 10,576 | 10,666 | 10,707 |
| 2006 | 11,187 | 11,318 | 11,306 | 11,141 | 11,048 | 11,050 |
| 2007 | 11,020 | 11,017 | 11,050 | 11,143 | 11,200 | 11,217 |
| 2008 | 11,452 | 11,424 | 11,379 | 11,324 | 11,280 | 11,255 |
| 2009 | 10,744 | 10,686 | 10,627 | 10,545 | 10,484 | 10,454 |
| 2010 | 10,468 | 10,438 | 10,404 | 10,368 | 10,331 | .. |

Table 3-26 – continued

Gross domestic product at basic prices, by industry, monthly, quarterly and annual — Finance, insurance, real estate, rental and leasing and management of companies and enterprises

| | Seasonally adjusted at annual rates | | | | | |
|---|-------------------------------------|----------|--------|--------|--------|--------|
| | January | February | March | April | May | June |
| millions of chained (2002) dollars | | | | | | |
| Automotive equipment rental and leasing - [5321] | | | | | | |
| 2004 | 3,172 | 3,138 | 3,144 | 3,158 | 3,177 | 3,198 |
| 2005 | 3,340 | 3,386 | 3,414 | 3,437 | 3,469 | 3,484 |
| 2006 | 3,484 | 3,484 | 3,489 | 3,488 | 3,489 | 3,512 |
| 2007 | 3,589 | 3,602 | 3,602 | 3,615 | 3,624 | 3,626 |
| 2008 | 3,691 | 3,690 | 3,679 | 3,671 | 3,660 | 3,658 |
| 2009 | 3,584 | 3,581 | 3,575 | 3,563 | 3,540 | 3,524 |
| 2010 | 3,527 | 3,540 | 3,544 | 3,550 | 3,554 | .. |
| Rental and leasing (except automotive equipment) and lessors of non-financial intangible assets - [532X] | | | | | | |
| 2004 | 6,481 | 6,576 | 6,638 | 6,668 | 6,717 | 6,790 |
| 2005 | 7,068 | 7,015 | 7,037 | 7,133 | 7,192 | 7,218 |
| 2006 | 7,692 | 7,823 | 7,806 | 7,644 | 7,551 | 7,530 |
| 2007 | 7,424 | 7,408 | 7,441 | 7,521 | 7,569 | 7,583 |
| 2008 | 7,754 | 7,727 | 7,693 | 7,647 | 7,613 | 7,590 |
| 2009 | 7,154 | 7,100 | 7,048 | 6,978 | 6,941 | 6,926 |
| 2010 | 6,937 | 6,895 | 6,857 | 6,815 | 6,775 | .. |
| Other finance, insurance, real estate and management of companies and enterprises - [5AX] | | | | | | |
| 2004 | 32,461 | 32,110 | 33,318 | 33,365 | 33,282 | 33,028 |
| 2005 | 33,680 | 33,754 | 33,597 | 33,882 | 33,902 | 34,271 |
| 2006 | 35,734 | 35,993 | 36,096 | 36,334 | 35,980 | 35,846 |
| 2007 | 37,684 | 38,036 | 38,292 | 38,334 | 38,945 | 38,984 |
| 2008 | 39,021 | 38,137 | 38,508 | 38,291 | 37,779 | 37,564 |
| 2009 | 34,440 | 35,036 | 35,429 | 36,150 | 36,734 | 37,802 |
| 2010 | 38,296 | 38,152 | 38,211 | 38,045 | 37,187 | .. |

Table 3-26 – continued

Gross domestic product at basic prices, by industry, monthly, quarterly and annual — Finance, insurance, real estate, rental and leasing and management of companies and enterprises

| | Seasonally adjusted at annual rates | | | | | |
|---|-------------------------------------|-----------|-----------|-----------|-----------|-----------|
| | July | August | September | October | November | December |
| | millions of chained (2002) dollars | | | | | |
| All industries - [T001] | | | | | | |
| 2004 | 1,126,357 | 1,130,892 | 1,133,852 | 1,134,015 | 1,138,094 | 1,138,174 |
| 2005 | 1,159,405 | 1,164,594 | 1,165,729 | 1,167,763 | 1,175,112 | 1,181,027 |
| 2006 | 1,190,479 | 1,192,519 | 1,190,938 | 1,192,959 | 1,194,999 | 1,202,594 |
| 2007 | 1,224,991 | 1,228,677 | 1,228,786 | 1,230,767 | 1,234,638 | 1,228,997 |
| 2008 | 1,240,710 | 1,232,691 | 1,231,718 | 1,230,368 | 1,220,862 | 1,209,466 |
| 2009 | 1,189,542 | 1,188,020 | 1,194,354 | 1,198,443 | 1,206,140 | 1,211,715 |
| 2010 | .. | .. | .. | .. | .. | .. |
| Finance, insurance, real estate, rental and leasing and management of companies and enterprises - [5A] | | | | | | |
| 2004 | 214,537 | 215,708 | 216,506 | 217,273 | 218,113 | 219,013 |
| 2005 | 222,856 | 224,023 | 224,159 | 224,957 | 225,883 | 226,667 |
| 2006 | 231,913 | 232,698 | 233,834 | 234,578 | 235,439 | 235,755 |
| 2007 | 242,178 | 242,777 | 242,764 | 244,019 | 244,801 | 245,259 |
| 2008 | 247,092 | 246,523 | 247,426 | 247,713 | 246,267 | 246,510 |
| 2009 | 252,794 | 252,879 | 253,565 | 254,114 | 255,896 | 256,833 |
| 2010 | .. | .. | .. | .. | .. | .. |
| Finance and insurance - [52] | | | | | | |
| 2004 | 67,615 | 68,379 | 68,534 | 68,786 | 69,044 | 69,413 |
| 2005 | 70,232 | 70,842 | 70,735 | 71,311 | 71,851 | 72,320 |
| 2006 | 75,883 | 76,131 | 76,922 | 77,217 | 77,768 | 77,574 |
| 2007 | 79,703 | 80,269 | 80,244 | 80,519 | 80,618 | 80,874 |
| 2008 | 81,658 | 81,124 | 81,567 | 82,591 | 81,759 | 81,841 |
| 2009 | 81,809 | 81,586 | 81,880 | 81,103 | 82,409 | 82,470 |
| 2010 | .. | .. | .. | .. | .. | .. |
| Monetary authorities and credit intermediation and related activities - [52X] | | | | | | |
| 2004 | 38,686 | 39,162 | 39,180 | 39,252 | 39,436 | 39,689 |
| 2005 | 40,365 | 40,660 | 40,486 | 41,113 | 41,304 | 41,535 |
| 2006 | 43,010 | 43,055 | 43,534 | 43,697 | 43,999 | 43,853 |
| 2007 | 45,815 | 46,339 | 46,467 | 46,742 | 46,968 | 47,074 |
| 2008 | 47,968 | 47,504 | 48,096 | 48,794 | 48,234 | 48,381 |
| 2009 | 49,177 | 48,994 | 49,126 | 48,757 | 49,569 | 49,464 |
| 2010 | .. | .. | .. | .. | .. | .. |
| Monetary authorities and depository credit intermediation - [521X] | | | | | | |
| 2004 | 34,622 | 35,082 | 35,109 | 35,187 | 35,379 | 35,629 |
| 2005 | 35,979 | 36,200 | 35,965 | 36,537 | 36,699 | 36,897 |
| 2006 | 38,210 | 38,235 | 38,644 | 38,761 | 39,026 | 38,860 |
| 2007 | 40,671 | 41,172 | 41,292 | 41,501 | 41,691 | 41,745 |
| 2008 | 42,671 | 42,223 | 42,854 | 43,615 | 43,106 | 43,322 |
| 2009 | 44,413 | 44,276 | 44,450 | 44,094 | 44,929 | 44,818 |
| 2010 | .. | .. | .. | .. | .. | .. |
| Local credit unions - [52213] | | | | | | |
| 2004 | 2,709 | 2,733 | 2,750 | 2,758 | 2,766 | 2,770 |
| 2005 | 2,801 | 2,799 | 2,801 | 2,805 | 2,820 | 2,829 |
| 2006 | 2,890 | 2,917 | 2,944 | 2,949 | 2,960 | 2,956 |
| 2007 | 3,067 | 3,090 | 3,105 | 3,113 | 3,121 | 3,123 |
| 2008 | 3,174 | 3,191 | 3,199 | 3,239 | 3,277 | 3,315 |
| 2009 | 3,466 | 3,477 | 3,485 | 3,484 | 3,484 | 3,489 |
| 2010 | .. | .. | .. | .. | .. | .. |

Table 3-26 – continued

Gross domestic product at basic prices, by industry, monthly, quarterly and annual — Finance, insurance, real estate, rental and leasing and management of companies and enterprises

| | Seasonally adjusted at annual rates | | | | | |
|--|-------------------------------------|--------|-----------|---------|----------|----------|
| | July | August | September | October | November | December |
| millions of chained (2002) dollars | | | | | | |
| Central bank, banks and other depository credit intermediation - [5220X] | | | | | | |
| 2004 | 31,910 | 32,347 | 32,357 | 32,427 | 32,613 | 32,856 |
| 2005 | 33,176 | 33,400 | 33,164 | 33,733 | 33,878 | 34,068 |
| 2006 | 35,321 | 35,318 | 35,700 | 35,812 | 36,066 | 35,905 |
| 2007 | 37,605 | 38,083 | 38,187 | 38,389 | 38,571 | 38,623 |
| 2008 | 39,498 | 39,032 | 39,656 | 40,377 | 39,829 | 40,006 |
| 2009 | 40,946 | 40,798 | 40,963 | 40,607 | 41,443 | 41,328 |
| 2010 | .. | .. | .. | .. | .. | .. |
| Non-depository credit intermediation and activities related to credit intermediation - [522Y] | | | | | | |
| 2004 | 4,057 | 4,073 | 4,066 | 4,059 | 4,052 | 4,058 |
| 2005 | 4,370 | 4,439 | 4,496 | 4,551 | 4,579 | 4,612 |
| 2006 | 4,770 | 4,790 | 4,858 | 4,902 | 4,939 | 4,957 |
| 2007 | 5,111 | 5,136 | 5,145 | 5,208 | 5,243 | 5,293 |
| 2008 | 5,268 | 5,250 | 5,217 | 5,162 | 5,110 | 5,047 |
| 2009 | 4,773 | 4,729 | 4,690 | 4,677 | 4,659 | 4,665 |
| 2010 | .. | .. | .. | .. | .. | .. |
| Insurance carriers and related activities - [524] | | | | | | |
| 2004 | 20,370 | 20,434 | 20,386 | 20,417 | 20,399 | 20,384 |
| 2005 | 20,310 | 20,433 | 20,423 | 20,429 | 20,537 | 20,747 |
| 2006 | 21,971 | 22,089 | 22,225 | 22,157 | 22,122 | 21,960 |
| 2007 | 21,351 | 21,375 | 21,350 | 21,278 | 21,314 | 21,342 |
| 2008 | 21,657 | 21,754 | 21,634 | 21,839 | 22,029 | 22,227 |
| 2009 | 21,689 | 21,584 | 21,523 | 21,613 | 21,705 | 21,809 |
| 2010 | .. | .. | .. | .. | .. | .. |
| Insurance carriers - [5241] | | | | | | |
| 2004 | 14,904 | 14,930 | 14,872 | 14,878 | 14,843 | 14,825 |
| 2005 | 14,767 | 14,836 | 14,855 | 14,883 | 14,990 | 15,174 |
| 2006 | 16,263 | 16,377 | 16,523 | 16,477 | 16,462 | 16,361 |
| 2007 | 15,829 | 15,841 | 15,834 | 15,780 | 15,822 | 15,830 |
| 2008 | 16,138 | 16,214 | 16,085 | 16,240 | 16,417 | 16,623 |
| 2009 | 16,297 | 16,229 | 16,189 | 16,243 | 16,313 | 16,372 |
| 2010 | .. | .. | .. | .. | .. | .. |
| Agencies, brokerages and other insurance related activities - [5242] | | | | | | |
| 2004 | 5,465 | 5,505 | 5,517 | 5,543 | 5,560 | 5,564 |
| 2005 | 5,547 | 5,603 | 5,573 | 5,550 | 5,549 | 5,575 |
| 2006 | 5,703 | 5,706 | 5,695 | 5,672 | 5,652 | 5,592 |
| 2007 | 5,516 | 5,527 | 5,510 | 5,491 | 5,485 | 5,505 |
| 2008 | 5,510 | 5,531 | 5,542 | 5,591 | 5,603 | 5,594 |
| 2009 | 5,379 | 5,343 | 5,322 | 5,357 | 5,380 | 5,426 |
| 2010 | .. | .. | .. | .. | .. | .. |
| Securities, commodity contracts and other financial vehicles - [52Y] | | | | | | |
| 2004 | 8,535 | 8,750 | 8,922 | 9,062 | 9,151 | 9,276 |
| 2005 | 9,489 | 9,672 | 9,741 | 9,699 | 9,927 | 9,957 |
| 2006 | 10,785 | 10,866 | 11,039 | 11,233 | 11,507 | 11,613 |
| 2007 | 12,376 | 12,400 | 12,280 | 12,352 | 12,200 | 12,318 |
| 2008 | 11,925 | 11,759 | 11,739 | 11,863 | 11,416 | 11,165 |
| 2009 | 10,903 | 10,962 | 11,177 | 10,698 | 11,090 | 11,147 |
| 2010 | .. | .. | .. | .. | .. | .. |

Table 3-26 – continued

Gross domestic product at basic prices, by industry, monthly, quarterly and annual — Finance, insurance, real estate, rental and leasing and management of companies and enterprises

| | Seasonally adjusted at annual rates | | | | | |
|---|-------------------------------------|---------|-----------|---------|----------|----------|
| | July | August | September | October | November | December |
| millions of chained (2002) dollars | | | | | | |
| Real estate and rental and leasing - [53] | | | | | | |
| 2004 | 138,665 | 138,989 | 139,599 | 140,073 | 140,610 | 141,052 |
| 2005 | 144,430 | 145,000 | 145,266 | 145,477 | 145,837 | 146,181 |
| 2006 | 147,242 | 147,806 | 148,062 | 148,506 | 148,797 | 149,397 |
| 2007 | 153,354 | 153,331 | 153,319 | 154,255 | 154,898 | 155,081 |
| 2008 | 156,018 | 155,931 | 156,351 | 155,480 | 154,818 | 154,922 |
| 2009 | 160,801 | 161,094 | 161,447 | 162,775 | 163,210 | 164,020 |
| 2010 | .. | .. | .. | .. | .. | .. |
| Real estate - [531] | | | | | | |
| 2004 | 128,566 | 128,804 | 129,284 | 129,627 | 130,096 | 130,571 |
| 2005 | 133,765 | 134,352 | 134,632 | 134,850 | 135,132 | 135,313 |
| 2006 | 136,157 | 136,678 | 136,912 | 137,384 | 137,705 | 138,355 |
| 2007 | 142,149 | 142,108 | 142,043 | 142,899 | 143,491 | 143,650 |
| 2008 | 144,755 | 144,719 | 145,241 | 144,494 | 143,934 | 144,098 |
| 2009 | 150,202 | 150,475 | 150,822 | 152,070 | 152,518 | 153,312 |
| 2010 | .. | .. | .. | .. | .. | .. |
| Lessors of real estate - [5311] | | | | | | |
| 2004 | 121,956 | 122,322 | 122,752 | 123,187 | 123,655 | 124,138 |
| 2005 | 127,099 | 127,419 | 127,744 | 128,019 | 128,298 | 128,595 |
| 2006 | 130,272 | 130,617 | 130,964 | 131,184 | 131,425 | 131,770 |
| 2007 | 135,011 | 135,399 | 135,822 | 136,210 | 136,592 | 137,040 |
| 2008 | 139,537 | 139,873 | 140,245 | 140,668 | 141,037 | 141,479 |
| 2009 | 144,012 | 144,314 | 144,693 | 145,222 | 145,766 | 146,321 |
| 2010 | .. | .. | .. | .. | .. | .. |
| Owner-occupied dwellings - [5311Y] | | | | | | |
| 2004 | 86,092 | 86,376 | 86,678 | 86,980 | 87,291 | 87,615 |
| 2005 | 89,783 | 90,063 | 90,340 | 90,605 | 90,880 | 91,175 |
| 2006 | 93,102 | 93,372 | 93,632 | 93,882 | 94,147 | 94,445 |
| 2007 | 96,467 | 96,747 | 97,041 | 97,324 | 97,612 | 97,923 |
| 2008 | 99,977 | 100,275 | 100,583 | 100,913 | 101,186 | 101,491 |
| 2009 | 103,687 | 104,013 | 104,336 | 104,688 | 105,033 | 105,365 |
| 2010 | .. | .. | .. | .. | .. | .. |
| Other lessors of real estate - [5311X] | | | | | | |
| 2004 | 35,879 | 35,963 | 36,091 | 36,221 | 36,380 | 36,539 |
| 2005 | 37,335 | 37,376 | 37,425 | 37,436 | 37,443 | 37,447 |
| 2006 | 37,212 | 37,288 | 37,375 | 37,346 | 37,324 | 37,373 |
| 2007 | 38,586 | 38,694 | 38,823 | 38,929 | 39,024 | 39,160 |
| 2008 | 39,609 | 39,649 | 39,714 | 39,807 | 39,904 | 40,040 |
| 2009 | 40,387 | 40,367 | 40,423 | 40,601 | 40,799 | 41,020 |
| 2010 | .. | .. | .. | .. | .. | .. |
| Offices of real estate agents and brokers and related activities - [531X] | | | | | | |
| 2004 | 6,614 | 6,506 | 6,551 | 6,475 | 6,480 | 6,477 |
| 2005 | 6,715 | 6,933 | 6,904 | 6,864 | 6,873 | 6,786 |
| 2006 | 6,205 | 6,335 | 6,263 | 6,443 | 6,503 | 6,720 |
| 2007 | 7,150 | 6,858 | 6,525 | 6,857 | 7,009 | 6,815 |
| 2008 | 5,891 | 5,637 | 5,748 | 4,942 | 4,302 | 4,115 |
| 2009 | 6,638 | 6,623 | 6,606 | 7,115 | 7,057 | 7,232 |
| 2010 | .. | .. | .. | .. | .. | .. |
| Rental and leasing services and lessors of non-financial intangible assets - [53X] | | | | | | |
| 2004 | 10,106 | 10,194 | 10,333 | 10,468 | 10,537 | 10,502 |
| 2005 | 10,683 | 10,663 | 10,647 | 10,636 | 10,721 | 10,897 |
| 2006 | 11,127 | 11,171 | 11,193 | 11,158 | 11,121 | 11,063 |
| 2007 | 11,207 | 11,228 | 11,286 | 11,368 | 11,418 | 11,447 |
| 2008 | 11,248 | 11,193 | 11,074 | 10,942 | 10,834 | 10,768 |
| 2009 | 10,461 | 10,481 | 10,485 | 10,563 | 10,544 | 10,555 |
| 2010 | .. | .. | .. | .. | .. | .. |

Table 3-26 – continued

Gross domestic product at basic prices, by industry, monthly, quarterly and annual — Finance, insurance, real estate, rental and leasing and management of companies and enterprises

| | Seasonally adjusted at annual rates | | | | | |
|---|-------------------------------------|--------|-----------|---------|----------|----------|
| | July | August | September | October | November | December |
| millions of chained (2002) dollars | | | | | | |
| Automotive equipment rental and leasing - [5321] | | | | | | |
| 2004 | 3,215 | 3,204 | 3,240 | 3,271 | 3,308 | 3,320 |
| 2005 | 3,476 | 3,472 | 3,477 | 3,490 | 3,493 | 3,485 |
| 2006 | 3,540 | 3,557 | 3,565 | 3,568 | 3,564 | 3,572 |
| 2007 | 3,633 | 3,642 | 3,660 | 3,671 | 3,688 | 3,686 |
| 2008 | 3,656 | 3,640 | 3,623 | 3,613 | 3,597 | 3,590 |
| 2009 | 3,515 | 3,513 | 3,498 | 3,505 | 3,507 | 3,521 |
| 2010 | .. | .. | .. | .. | .. | .. |
| Rental and leasing (except automotive equipment) and lessors of non-financial intangible assets - [532X] | | | | | | |
| 2004 | 6,883 | 6,982 | 7,085 | 7,190 | 7,221 | 7,174 |
| 2005 | 7,202 | 7,185 | 7,165 | 7,140 | 7,220 | 7,405 |
| 2006 | 7,579 | 7,607 | 7,620 | 7,582 | 7,549 | 7,483 |
| 2007 | 7,567 | 7,579 | 7,619 | 7,690 | 7,723 | 7,753 |
| 2008 | 7,585 | 7,547 | 7,445 | 7,323 | 7,232 | 7,173 |
| 2009 | 6,942 | 6,963 | 6,982 | 7,053 | 7,032 | 7,030 |
| 2010 | .. | .. | .. | .. | .. | .. |
| Other finance, insurance, real estate and management of companies and enterprises - [5AX] | | | | | | |
| 2004 | 32,925 | 33,149 | 33,413 | 33,535 | 33,686 | 33,900 |
| 2005 | 34,362 | 34,895 | 34,939 | 34,879 | 35,154 | 35,101 |
| 2006 | 35,957 | 36,197 | 36,387 | 36,825 | 37,187 | 37,460 |
| 2007 | 39,144 | 38,867 | 38,342 | 38,922 | 39,039 | 38,984 |
| 2008 | 37,497 | 37,076 | 37,206 | 36,371 | 35,143 | 34,646 |
| 2009 | 37,621 | 37,604 | 37,767 | 38,008 | 38,325 | 38,717 |
| 2010 | .. | .. | .. | .. | .. | .. |

Table 3-26 – continued

Gross domestic product at basic prices, by industry, monthly, quarterly and annual — Finance, insurance, real estate, rental and leasing and management of companies and enterprises

| | Seasonally adjusted at annual rates | | | | |
|---|-------------------------------------|----------------|---------------|----------------|-----------|
| | First quarter | Second quarter | Third quarter | Fourth quarter | Annual |
| | millions of chained (2002) dollars | | | | |
| All industries - [T001] | | | | | |
| 2004 | 1,111,028 | 1,121,841 | 1,130,367 | 1,136,761 | 1,124,999 |
| 2005 | 1,144,120 | 1,152,721 | 1,163,243 | 1,174,634 | 1,158,680 |
| 2006 | 1,186,716 | 1,190,122 | 1,191,312 | 1,196,851 | 1,191,250 |
| 2007 | 1,210,278 | 1,221,557 | 1,227,485 | 1,231,467 | 1,222,697 |
| 2008 | 1,231,851 | 1,234,338 | 1,235,040 | 1,220,232 | 1,230,365 |
| 2009 | 1,197,712 | 1,187,814 | 1,190,639 | 1,205,433 | 1,195,399 |
| 2010 | 1,223,239 | .. | .. | .. | .. |
| Finance, insurance, real estate, rental and leasing and management of companies and enterprises - [5A] | | | | | |
| 2004 | 212,249 | 214,330 | 215,584 | 218,133 | 215,074 |
| 2005 | 219,504 | 221,688 | 223,679 | 225,836 | 222,677 |
| 2006 | 228,996 | 230,760 | 232,815 | 235,257 | 231,957 |
| 2007 | 237,647 | 240,117 | 242,573 | 244,693 | 241,258 |
| 2008 | 246,178 | 246,472 | 247,014 | 246,830 | 246,623 |
| 2009 | 247,437 | 251,036 | 253,079 | 255,614 | 251,792 |
| 2010 | 257,137 | .. | .. | .. | .. |
| Finance and insurance - [52] | | | | | |
| 2004 | 67,388 | 68,203 | 68,176 | 69,081 | 68,212 |
| 2005 | 69,260 | 69,894 | 70,603 | 71,827 | 70,396 |
| 2006 | 73,590 | 75,113 | 76,312 | 77,520 | 75,634 |
| 2007 | 78,002 | 78,585 | 80,072 | 80,670 | 79,332 |
| 2008 | 81,546 | 81,519 | 81,450 | 82,064 | 81,644 |
| 2009 | 81,590 | 81,899 | 81,758 | 81,994 | 81,810 |
| 2010 | 82,865 | .. | .. | .. | .. |
| Monetary authorities and credit intermediation and related activities - [52X] | | | | | |
| 2004 | 38,629 | 38,807 | 39,009 | 39,459 | 38,976 |
| 2005 | 39,922 | 40,273 | 40,504 | 41,317 | 40,504 |
| 2006 | 41,721 | 42,686 | 43,200 | 43,850 | 42,864 |
| 2007 | 44,574 | 45,116 | 46,207 | 46,928 | 45,706 |
| 2008 | 47,600 | 47,666 | 47,856 | 48,470 | 47,898 |
| 2009 | 48,838 | 48,884 | 49,099 | 49,263 | 49,021 |
| 2010 | 49,723 | .. | .. | .. | .. |
| Monetary authorities and depository credit intermediation - [521X] | | | | | |
| 2004 | 34,713 | 34,779 | 34,938 | 35,398 | 34,957 |
| 2005 | 35,770 | 36,011 | 36,048 | 36,711 | 36,135 |
| 2006 | 37,066 | 37,933 | 38,363 | 38,882 | 38,061 |
| 2007 | 39,566 | 40,036 | 41,045 | 41,646 | 40,573 |
| 2008 | 42,285 | 42,342 | 42,583 | 43,348 | 42,639 |
| 2009 | 43,843 | 44,033 | 44,380 | 44,614 | 44,217 |
| 2010 | 45,098 | .. | .. | .. | .. |
| Local credit unions - [52213] | | | | | |
| 2004 | 2,626 | 2,670 | 2,731 | 2,765 | 2,698 |
| 2005 | 2,780 | 2,786 | 2,800 | 2,818 | 2,796 |
| 2006 | 2,848 | 2,880 | 2,917 | 2,955 | 2,900 |
| 2007 | 2,978 | 3,026 | 3,087 | 3,119 | 3,053 |
| 2008 | 3,133 | 3,158 | 3,188 | 3,277 | 3,189 |
| 2009 | 3,384 | 3,428 | 3,476 | 3,486 | 3,444 |
| 2010 | 3,494 | .. | .. | .. | .. |

Table 3-26 – continued

Gross domestic product at basic prices, by industry, monthly, quarterly and annual — Finance, insurance, real estate, rental and leasing and management of companies and enterprises

| | Seasonally adjusted at annual rates | | | | |
|--|-------------------------------------|----------------|---------------|----------------|--------|
| | First quarter | Second quarter | Third quarter | Fourth quarter | Annual |
| | millions of chained (2002) dollars | | | | |
| Central bank, banks and other depository credit intermediation - [5220X] | | | | | |
| 2004 | 32,087 | 32,108 | 32,205 | 32,632 | 32,258 |
| 2005 | 32,989 | 33,224 | 33,247 | 33,893 | 33,338 |
| 2006 | 34,217 | 35,053 | 35,446 | 35,928 | 35,161 |
| 2007 | 36,588 | 37,010 | 37,958 | 38,528 | 37,521 |
| 2008 | 39,154 | 39,185 | 39,395 | 40,071 | 39,451 |
| 2009 | 40,458 | 40,604 | 40,902 | 41,126 | 40,772 |
| 2010 | 41,603 | .. | .. | .. | .. |
| Non-depository credit intermediation and activities related to credit intermediation - [522Y] | | | | | |
| 2004 | 3,919 | 4,023 | 4,065 | 4,056 | 4,016 |
| 2005 | 4,145 | 4,251 | 4,435 | 4,581 | 4,353 |
| 2006 | 4,629 | 4,725 | 4,806 | 4,933 | 4,773 |
| 2007 | 4,976 | 5,047 | 5,131 | 5,248 | 5,100 |
| 2008 | 5,283 | 5,291 | 5,245 | 5,106 | 5,231 |
| 2009 | 4,989 | 4,854 | 4,731 | 4,667 | 4,810 |
| 2010 | 4,646 | .. | .. | .. | .. |
| Insurance carriers and related activities - [524] | | | | | |
| 2004 | 20,234 | 20,637 | 20,397 | 20,400 | 20,417 |
| 2005 | 20,043 | 20,193 | 20,389 | 20,571 | 20,299 |
| 2006 | 21,265 | 21,605 | 22,095 | 22,080 | 21,761 |
| 2007 | 21,609 | 21,220 | 21,359 | 21,311 | 21,375 |
| 2008 | 21,594 | 21,546 | 21,682 | 22,032 | 21,714 |
| 2009 | 21,691 | 21,988 | 21,599 | 21,709 | 21,747 |
| 2010 | 21,840 | .. | .. | .. | .. |
| Insurance carriers - [5241] | | | | | |
| 2004 | 14,846 | 15,111 | 14,902 | 14,849 | 14,927 |
| 2005 | 14,553 | 14,689 | 14,819 | 15,016 | 14,769 |
| 2006 | 15,597 | 15,898 | 16,388 | 16,433 | 16,079 |
| 2007 | 16,076 | 15,735 | 15,835 | 15,811 | 15,864 |
| 2008 | 16,025 | 16,045 | 16,146 | 16,427 | 16,161 |
| 2009 | 16,207 | 16,516 | 16,238 | 16,309 | 16,318 |
| 2010 | 16,366 | .. | .. | .. | .. |
| Agencies, brokerages and other insurance related activities - [5242] | | | | | |
| 2004 | 5,387 | 5,525 | 5,496 | 5,556 | 5,491 |
| 2005 | 5,495 | 5,509 | 5,574 | 5,558 | 5,534 |
| 2006 | 5,665 | 5,703 | 5,701 | 5,639 | 5,677 |
| 2007 | 5,525 | 5,479 | 5,518 | 5,494 | 5,504 |
| 2008 | 5,563 | 5,493 | 5,528 | 5,596 | 5,545 |
| 2009 | 5,474 | 5,460 | 5,348 | 5,388 | 5,417 |
| 2010 | 5,463 | .. | .. | .. | .. |
| Securities, commodity contracts and other financial vehicles - [52Y] | | | | | |
| 2004 | 8,502 | 8,723 | 8,736 | 9,163 | 8,781 |
| 2005 | 9,238 | 9,366 | 9,634 | 9,861 | 9,525 |
| 2006 | 10,485 | 10,707 | 10,897 | 11,451 | 10,885 |
| 2007 | 11,679 | 12,095 | 12,352 | 12,290 | 12,104 |
| 2008 | 12,221 | 12,181 | 11,808 | 11,481 | 11,923 |
| 2009 | 11,011 | 10,977 | 11,014 | 10,978 | 10,995 |
| 2010 | 11,251 | .. | .. | .. | .. |

Table 3-26 – continued

Gross domestic product at basic prices, by industry, monthly, quarterly and annual — Finance, insurance, real estate, rental and leasing and management of companies and enterprises

| | Seasonally adjusted at annual rates | | | | |
|---|-------------------------------------|----------------|---------------|----------------|---------|
| | First quarter | Second quarter | Third quarter | Fourth quarter | Annual |
| | millions of chained (2002) dollars | | | | |
| Real estate and rental and leasing - [53] | | | | | |
| 2004 | 136,890 | 137,971 | 139,084 | 140,578 | 138,631 |
| 2005 | 141,921 | 143,608 | 144,899 | 145,832 | 144,065 |
| 2006 | 146,967 | 146,905 | 147,703 | 148,900 | 147,619 |
| 2007 | 150,587 | 152,423 | 153,335 | 154,745 | 152,772 |
| 2008 | 155,289 | 155,582 | 156,100 | 155,073 | 155,511 |
| 2009 | 156,082 | 159,123 | 161,114 | 163,335 | 159,914 |
| 2010 | 163,838 | .. | .. | .. | .. |
| Real estate - [531] | | | | | |
| 2004 | 127,165 | 128,061 | 128,885 | 130,098 | 128,552 |
| 2005 | 131,506 | 132,978 | 134,250 | 135,098 | 133,458 |
| 2006 | 135,754 | 135,864 | 136,582 | 137,815 | 136,504 |
| 2007 | 139,563 | 141,244 | 142,100 | 143,347 | 141,563 |
| 2008 | 143,879 | 144,289 | 144,905 | 144,175 | 144,312 |
| 2009 | 145,320 | 148,509 | 150,500 | 152,633 | 149,240 |
| 2010 | 153,236 | .. | .. | .. | .. |
| Lessors of real estate - [5311] | | | | | |
| 2004 | 120,294 | 121,227 | 122,343 | 123,660 | 121,881 |
| 2005 | 125,111 | 126,367 | 127,421 | 128,304 | 126,801 |
| 2006 | 129,067 | 129,699 | 130,618 | 131,460 | 130,211 |
| 2007 | 132,697 | 134,115 | 135,411 | 136,614 | 134,709 |
| 2008 | 137,735 | 138,863 | 139,885 | 141,061 | 139,386 |
| 2009 | 142,041 | 143,167 | 144,340 | 145,770 | 143,829 |
| 2010 | 147,037 | .. | .. | .. | .. |
| Owner-occupied dwellings - [5311Y] | | | | | |
| 2004 | 84,869 | 85,561 | 86,382 | 87,295 | 86,027 |
| 2005 | 88,255 | 89,197 | 90,062 | 90,887 | 89,600 |
| 2006 | 91,739 | 92,551 | 93,369 | 94,158 | 92,954 |
| 2007 | 95,043 | 95,907 | 96,752 | 97,620 | 96,330 |
| 2008 | 98,497 | 99,390 | 100,278 | 101,197 | 99,841 |
| 2009 | 102,079 | 103,036 | 104,012 | 105,029 | 103,539 |
| 2010 | 106,004 | .. | .. | .. | .. |
| Other lessors of real estate - [5311X] | | | | | |
| 2004 | 35,440 | 35,682 | 35,978 | 36,380 | 35,870 |
| 2005 | 36,872 | 37,188 | 37,379 | 37,442 | 37,220 |
| 2006 | 37,358 | 37,186 | 37,292 | 37,348 | 37,296 |
| 2007 | 37,702 | 38,252 | 38,701 | 39,038 | 38,423 |
| 2008 | 39,283 | 39,520 | 39,657 | 39,917 | 39,594 |
| 2009 | 40,019 | 40,192 | 40,392 | 40,807 | 40,352 |
| 2010 | 41,100 | .. | .. | .. | .. |
| Offices of real estate agents and brokers and related activities - [531X] | | | | | |
| 2004 | 6,832 | 6,806 | 6,557 | 6,477 | 6,668 |
| 2005 | 6,469 | 6,660 | 6,851 | 6,841 | 6,705 |
| 2006 | 6,734 | 6,387 | 6,268 | 6,555 | 6,486 |
| 2007 | 6,927 | 7,130 | 6,844 | 6,894 | 6,949 |
| 2008 | 6,504 | 6,023 | 5,759 | 4,453 | 5,684 |
| 2009 | 4,583 | 6,035 | 6,622 | 7,135 | 6,094 |
| 2010 | 6,693 | .. | .. | .. | .. |
| Rental and leasing services and lessors of non-financial intangible assets - [53X] | | | | | |
| 2004 | 9,722 | 9,909 | 10,211 | 10,502 | 10,086 |
| 2005 | 10,426 | 10,650 | 10,664 | 10,751 | 10,623 |
| 2006 | 11,270 | 11,080 | 11,164 | 11,114 | 11,157 |
| 2007 | 11,029 | 11,187 | 11,240 | 11,411 | 11,217 |
| 2008 | 11,418 | 11,286 | 11,172 | 10,848 | 11,181 |
| 2009 | 10,686 | 10,494 | 10,476 | 10,554 | 10,552 |
| 2010 | 10,437 | .. | .. | .. | .. |

Table 3-26 – continued

Gross domestic product at basic prices, by industry, monthly, quarterly and annual — Finance, insurance, real estate, rental and leasing and management of companies and enterprises

| | Seasonally adjusted at annual rates | | | | |
|---|-------------------------------------|----------------|---------------|----------------|--------|
| | First quarter | Second quarter | Third quarter | Fourth quarter | Annual |
| | millions of chained (2002) dollars | | | | |
| Automotive equipment rental and leasing - [5321] | | | | | |
| 2004 | 3,151 | 3,178 | 3,220 | 3,300 | 3,212 |
| 2005 | 3,380 | 3,463 | 3,475 | 3,489 | 3,452 |
| 2006 | 3,486 | 3,496 | 3,554 | 3,568 | 3,526 |
| 2007 | 3,598 | 3,622 | 3,645 | 3,682 | 3,636 |
| 2008 | 3,687 | 3,663 | 3,640 | 3,600 | 3,647 |
| 2009 | 3,580 | 3,542 | 3,509 | 3,511 | 3,536 |
| 2010 | 3,537 | .. | .. | .. | .. |
| Rental and leasing (except automotive equipment) and lessors of non-financial intangible assets - [532X] | | | | | |
| 2004 | 6,565 | 6,725 | 6,983 | 7,195 | 6,867 |
| 2005 | 7,040 | 7,181 | 7,184 | 7,255 | 7,165 |
| 2006 | 7,774 | 7,575 | 7,602 | 7,538 | 7,622 |
| 2007 | 7,424 | 7,558 | 7,588 | 7,722 | 7,573 |
| 2008 | 7,725 | 7,617 | 7,526 | 7,243 | 7,527 |
| 2009 | 7,101 | 6,948 | 6,962 | 7,038 | 7,012 |
| 2010 | 6,896 | .. | .. | .. | .. |
| Other finance, insurance, real estate and management of companies and enterprises - [5AX] | | | | | |
| 2004 | 32,630 | 33,225 | 33,162 | 33,707 | 33,181 |
| 2005 | 33,677 | 34,018 | 34,732 | 35,045 | 34,368 |
| 2006 | 35,941 | 36,053 | 36,180 | 37,157 | 36,333 |
| 2007 | 38,004 | 38,754 | 38,784 | 38,982 | 38,631 |
| 2008 | 38,555 | 37,878 | 37,260 | 35,387 | 37,270 |
| 2009 | 34,968 | 36,895 | 37,664 | 38,350 | 36,969 |
| 2010 | 38,220 | .. | .. | .. | .. |

Table 3-27

Gross domestic product at basic prices, by industry, monthly, quarterly and annual — Professional, scientific and technical services

| | Seasonally adjusted at annual rates | | | | | |
|---|-------------------------------------|-----------|-----------|-----------|-----------|-----------|
| | January | February | March | April | May | June |
| | millions of chained (2002) dollars | | | | | |
| All industries - [T001] | | | | | | |
| 2004 | 1,108,553 | 1,107,497 | 1,117,035 | 1,119,574 | 1,120,374 | 1,125,574 |
| 2005 | 1,144,694 | 1,145,638 | 1,142,028 | 1,149,404 | 1,152,404 | 1,156,356 |
| 2006 | 1,184,324 | 1,185,911 | 1,189,913 | 1,190,083 | 1,190,980 | 1,189,302 |
| 2007 | 1,204,646 | 1,211,175 | 1,215,013 | 1,216,406 | 1,222,508 | 1,225,756 |
| 2008 | 1,234,608 | 1,230,662 | 1,230,284 | 1,234,702 | 1,234,046 | 1,234,266 |
| 2009 | 1,201,105 | 1,199,161 | 1,192,869 | 1,189,672 | 1,185,667 | 1,188,102 |
| 2010 | 1,218,806 | 1,221,597 | 1,229,314 | 1,229,012 | 1,230,525 | .. |
| Professional, scientific and technical services - [54] | | | | | | |
| 2004 | 51,504 | 51,527 | 51,839 | 52,071 | 52,306 | 52,192 |
| 2005 | 52,540 | 52,598 | 52,860 | 53,029 | 53,407 | 53,739 |
| 2006 | 55,800 | 56,076 | 56,361 | 56,512 | 56,695 | 56,843 |
| 2007 | 58,499 | 58,597 | 58,721 | 58,940 | 59,310 | 59,528 |
| 2008 | 60,665 | 60,623 | 60,735 | 60,860 | 60,909 | 61,077 |
| 2009 | 61,057 | 61,004 | 60,911 | 60,677 | 60,596 | 60,468 |
| 2010 | 60,039 | 60,062 | 60,094 | 60,170 | 60,095 | .. |
| Legal, accounting and architectural, engineering and related services - [541X] | | | | | | |
| 2004 | 22,962 | 22,978 | 23,211 | 23,304 | 23,421 | 23,295 |
| 2005 | 23,436 | 23,529 | 23,758 | 23,858 | 24,158 | 24,328 |
| 2006 | 25,177 | 25,335 | 25,436 | 25,465 | 25,487 | 25,533 |
| 2007 | 26,653 | 26,717 | 26,761 | 26,876 | 27,115 | 27,243 |
| 2008 | 27,867 | 27,774 | 27,841 | 27,921 | 27,923 | 28,014 |
| 2009 | 27,867 | 27,841 | 27,798 | 27,705 | 27,711 | 27,686 |
| 2010 | 27,456 | 27,485 | 27,509 | 27,523 | 27,434 | .. |
| Legal, accounting, tax preparation and bookkeeping services - [541A] | | | | | | |
| 2004 | 12,299 | 12,339 | 12,574 | 12,614 | 12,753 | 12,543 |
| 2005 | 12,514 | 12,526 | 12,638 | 12,590 | 12,701 | 12,810 |
| 2006 | 13,163 | 13,250 | 13,308 | 13,274 | 13,250 | 13,279 |
| 2007 | 14,008 | 14,024 | 14,003 | 14,050 | 14,193 | 14,214 |
| 2008 | 14,488 | 14,336 | 14,327 | 14,330 | 14,253 | 14,261 |
| 2009 | 14,076 | 14,146 | 14,205 | 14,269 | 14,369 | 14,450 |
| 2010 | 14,520 | 14,462 | 14,409 | 14,337 | 14,192 | .. |
| Architectural, engineering and related services - [5413] | | | | | | |
| 2004 | 10,661 | 10,637 | 10,641 | 10,693 | 10,675 | 10,752 |
| 2005 | 10,918 | 10,998 | 11,113 | 11,257 | 11,446 | 11,507 |
| 2006 | 11,999 | 12,070 | 12,114 | 12,175 | 12,221 | 12,238 |
| 2007 | 12,633 | 12,679 | 12,744 | 12,810 | 12,908 | 13,014 |
| 2008 | 13,361 | 13,420 | 13,494 | 13,571 | 13,648 | 13,730 |
| 2009 | 13,766 | 13,671 | 13,571 | 13,417 | 13,324 | 13,220 |
| 2010 | 12,923 | 13,009 | 13,085 | 13,169 | 13,224 | .. |
| Advertising and related services - [5418] | | | | | | |
| 2004 | 2,789 | 2,781 | 2,783 | 2,796 | 2,818 | 2,828 |
| 2005 | 2,960 | 2,988 | 3,007 | 3,026 | 3,045 | 3,062 |
| 2006 | 3,145 | 3,145 | 3,164 | 3,175 | 3,188 | 3,197 |
| 2007 | 3,264 | 3,271 | 3,288 | 3,303 | 3,316 | 3,335 |
| 2008 | 3,420 | 3,433 | 3,445 | 3,454 | 3,455 | 3,468 |
| 2009 | 3,469 | 3,456 | 3,434 | 3,416 | 3,397 | 3,385 |
| 2010 | 3,329 | 3,334 | 3,337 | 3,344 | 3,345 | .. |

Table 3-27 – continued

Gross domestic product at basic prices, by industry, monthly, quarterly and annual — Professional, scientific and technical services

| | Seasonally adjusted at annual rates | | | | | |
|---|-------------------------------------|----------|--------|--------|--------|--------|
| | January | February | March | April | May | June |
| millions of chained (2002) dollars | | | | | | |
| Computer systems design and other professional, scientific and technical services - [541Y] | | | | | | |
| 2004 | 25,765 | 25,782 | 25,855 | 25,984 | 26,078 | 26,081 |
| 2005 | 26,157 | 26,088 | 26,093 | 26,142 | 26,191 | 26,335 |
| 2006 | 27,471 | 27,588 | 27,756 | 27,870 | 28,022 | 28,117 |
| 2007 | 28,560 | 28,586 | 28,649 | 28,737 | 28,848 | 28,917 |
| 2008 | 29,336 | 29,378 | 29,410 | 29,444 | 29,492 | 29,554 |
| 2009 | 29,690 | 29,677 | 29,650 | 29,526 | 29,457 | 29,363 |
| 2010 | 29,226 | 29,213 | 29,216 | 29,272 | 29,290 | .. |
| Computer systems design and related services - [5415] | | | | | | |
| 2004 | 12,241 | 12,217 | 12,250 | 12,282 | 12,315 | 12,229 |
| 2005 | 12,095 | 12,012 | 11,994 | 12,041 | 12,081 | 12,214 |
| 2006 | 12,944 | 13,037 | 13,160 | 13,231 | 13,310 | 13,378 |
| 2007 | 13,678 | 13,682 | 13,713 | 13,757 | 13,816 | 13,868 |
| 2008 | 14,211 | 14,263 | 14,310 | 14,355 | 14,394 | 14,447 |
| 2009 | 14,541 | 14,543 | 14,546 | 14,515 | 14,509 | 14,485 |
| 2010 | 14,458 | 14,430 | 14,447 | 14,485 | 14,490 | .. |
| Miscellaneous professional, scientific and technical services - [541B] | | | | | | |
| 2004 | 13,542 | 13,580 | 13,622 | 13,714 | 13,773 | 13,856 |
| 2005 | 14,050 | 14,059 | 14,080 | 14,083 | 14,094 | 14,113 |
| 2006 | 14,535 | 14,567 | 14,621 | 14,667 | 14,743 | 14,774 |
| 2007 | 14,934 | 14,954 | 14,985 | 15,030 | 15,082 | 15,102 |
| 2008 | 15,203 | 15,199 | 15,189 | 15,183 | 15,195 | 15,208 |
| 2009 | 15,255 | 15,241 | 15,214 | 15,126 | 15,067 | 15,001 |
| 2010 | 14,896 | 14,907 | 14,896 | 14,917 | 14,929 | .. |

Table 3-27 – continued

Gross domestic product at basic prices, by industry, monthly, quarterly and annual — Professional, scientific and technical services

| | Seasonally adjusted at annual rates | | | | | |
|---|-------------------------------------|-----------|-----------|-----------|-----------|-----------|
| | July | August | September | October | November | December |
| | millions of chained (2002) dollars | | | | | |
| All industries - [T001] | | | | | | |
| 2004 | 1,126,357 | 1,130,892 | 1,133,852 | 1,134,015 | 1,138,094 | 1,138,174 |
| 2005 | 1,159,405 | 1,164,594 | 1,165,729 | 1,167,763 | 1,175,112 | 1,181,027 |
| 2006 | 1,190,479 | 1,192,519 | 1,190,938 | 1,192,959 | 1,194,999 | 1,202,594 |
| 2007 | 1,224,991 | 1,228,677 | 1,228,786 | 1,230,767 | 1,234,638 | 1,228,997 |
| 2008 | 1,240,710 | 1,232,691 | 1,231,718 | 1,230,368 | 1,220,862 | 1,209,466 |
| 2009 | 1,189,542 | 1,188,020 | 1,194,354 | 1,198,443 | 1,206,140 | 1,211,715 |
| 2010 | .. | .. | .. | .. | .. | .. |
| Professional, scientific and technical services - [54] | | | | | | |
| 2004 | 52,143 | 52,226 | 52,250 | 52,336 | 52,389 | 52,404 |
| 2005 | 54,248 | 54,432 | 54,515 | 54,683 | 55,029 | 55,396 |
| 2006 | 56,974 | 57,260 | 57,490 | 57,820 | 58,202 | 58,291 |
| 2007 | 59,748 | 59,817 | 59,970 | 60,171 | 60,344 | 60,501 |
| 2008 | 61,169 | 61,281 | 61,162 | 61,125 | 61,030 | 60,864 |
| 2009 | 60,426 | 60,344 | 60,134 | 60,137 | 60,083 | 60,088 |
| 2010 | .. | .. | .. | .. | .. | .. |
| Legal, accounting and architectural, engineering and related services - [541X] | | | | | | |
| 2004 | 23,228 | 23,262 | 23,326 | 23,279 | 23,364 | 23,371 |
| 2005 | 24,635 | 24,727 | 24,719 | 24,711 | 24,862 | 25,023 |
| 2006 | 25,521 | 25,720 | 25,854 | 26,083 | 26,352 | 26,449 |
| 2007 | 27,376 | 27,356 | 27,424 | 27,516 | 27,632 | 27,745 |
| 2008 | 28,048 | 28,111 | 28,027 | 27,976 | 27,890 | 27,729 |
| 2009 | 27,695 | 27,667 | 27,515 | 27,516 | 27,480 | 27,459 |
| 2010 | .. | .. | .. | .. | .. | .. |
| Legal, accounting, tax preparation and bookkeeping services - [541A] | | | | | | |
| 2004 | 12,618 | 12,552 | 12,577 | 12,564 | 12,570 | 12,501 |
| 2005 | 12,981 | 12,991 | 12,948 | 12,858 | 12,971 | 13,072 |
| 2006 | 13,255 | 13,397 | 13,443 | 13,607 | 13,771 | 13,840 |
| 2007 | 14,282 | 14,216 | 14,263 | 14,308 | 14,397 | 14,453 |
| 2008 | 14,207 | 14,204 | 14,130 | 14,078 | 14,008 | 13,906 |
| 2009 | 14,499 | 14,521 | 14,505 | 14,563 | 14,585 | 14,585 |
| 2010 | .. | .. | .. | .. | .. | .. |
| Architectural, engineering and related services - [5413] | | | | | | |
| 2004 | 10,615 | 10,710 | 10,749 | 10,717 | 10,793 | 10,867 |
| 2005 | 11,642 | 11,724 | 11,757 | 11,835 | 11,877 | 11,937 |
| 2006 | 12,251 | 12,308 | 12,395 | 12,462 | 12,567 | 12,595 |
| 2007 | 13,078 | 13,123 | 13,144 | 13,191 | 13,219 | 13,275 |
| 2008 | 13,817 | 13,882 | 13,871 | 13,872 | 13,856 | 13,796 |
| 2009 | 13,181 | 13,131 | 12,996 | 12,940 | 12,883 | 12,863 |
| 2010 | .. | .. | .. | .. | .. | .. |
| Advertising and related services - [5418] | | | | | | |
| 2004 | 2,845 | 2,860 | 2,890 | 2,911 | 2,909 | 2,929 |
| 2005 | 3,056 | 3,075 | 3,076 | 3,100 | 3,103 | 3,125 |
| 2006 | 3,204 | 3,213 | 3,226 | 3,237 | 3,257 | 3,273 |
| 2007 | 3,351 | 3,369 | 3,382 | 3,388 | 3,397 | 3,407 |
| 2008 | 3,477 | 3,483 | 3,487 | 3,480 | 3,478 | 3,471 |
| 2009 | 3,377 | 3,361 | 3,339 | 3,335 | 3,326 | 3,329 |
| 2010 | .. | .. | .. | .. | .. | .. |

Table 3-27 – continued

Gross domestic product at basic prices, by industry, monthly, quarterly and annual — Professional, scientific and technical services

| | Seasonally adjusted at annual rates | | | | | |
|---|-------------------------------------|--------|-----------|---------|----------|----------|
| | July | August | September | October | November | December |
| millions of chained (2002) dollars | | | | | | |
| Computer systems design and other professional, scientific and technical services - [541Y] | | | | | | |
| 2004 | 26,084 | 26,119 | 26,045 | 26,159 | 26,126 | 26,113 |
| 2005 | 26,540 | 26,612 | 26,705 | 26,864 | 27,056 | 27,240 |
| 2006 | 28,258 | 28,332 | 28,413 | 28,498 | 28,583 | 28,555 |
| 2007 | 28,985 | 29,060 | 29,131 | 29,234 | 29,278 | 29,310 |
| 2008 | 29,605 | 29,646 | 29,609 | 29,632 | 29,628 | 29,637 |
| 2009 | 29,318 | 29,280 | 29,249 | 29,256 | 29,248 | 29,272 |
| 2010 | .. | .. | .. | .. | .. | .. |
| Computer systems design and related services - [5415] | | | | | | |
| 2004 | 12,179 | 12,188 | 12,078 | 12,168 | 12,085 | 12,071 |
| 2005 | 12,371 | 12,399 | 12,480 | 12,544 | 12,664 | 12,790 |
| 2006 | 13,477 | 13,510 | 13,568 | 13,622 | 13,665 | 13,681 |
| 2007 | 13,903 | 13,935 | 14,002 | 14,085 | 14,145 | 14,188 |
| 2008 | 14,470 | 14,499 | 14,491 | 14,507 | 14,494 | 14,493 |
| 2009 | 14,482 | 14,474 | 14,474 | 14,464 | 14,477 | 14,482 |
| 2010 | .. | .. | .. | .. | .. | .. |
| Miscellaneous professional, scientific and technical services - [541B] | | | | | | |
| 2004 | 13,906 | 13,931 | 13,961 | 13,987 | 14,032 | 14,032 |
| 2005 | 14,169 | 14,210 | 14,228 | 14,322 | 14,398 | 14,461 |
| 2006 | 14,822 | 14,863 | 14,890 | 14,924 | 14,967 | 14,928 |
| 2007 | 15,136 | 15,179 | 15,188 | 15,213 | 15,205 | 15,199 |
| 2008 | 15,235 | 15,250 | 15,222 | 15,230 | 15,238 | 15,246 |
| 2009 | 14,962 | 14,933 | 14,905 | 14,919 | 14,901 | 14,919 |
| 2010 | .. | .. | .. | .. | .. | .. |

Table 3-27 – continued

Gross domestic product at basic prices, by industry, monthly, quarterly and annual — Professional, scientific and technical services

| | Seasonally adjusted at annual rates | | | | Annual |
|---|-------------------------------------|----------------|---------------|----------------|-----------|
| | First quarter | Second quarter | Third quarter | Fourth quarter | |
| millions of chained (2002) dollars | | | | | |
| All industries - [T001] | | | | | |
| 2004 | 1,111,028 | 1,121,841 | 1,130,367 | 1,136,761 | 1,124,999 |
| 2005 | 1,144,120 | 1,152,721 | 1,163,243 | 1,174,634 | 1,158,680 |
| 2006 | 1,186,716 | 1,190,122 | 1,191,312 | 1,196,851 | 1,191,250 |
| 2007 | 1,210,278 | 1,221,557 | 1,227,485 | 1,231,467 | 1,222,697 |
| 2008 | 1,231,851 | 1,234,338 | 1,235,040 | 1,220,232 | 1,230,365 |
| 2009 | 1,197,712 | 1,187,814 | 1,190,639 | 1,205,433 | 1,195,399 |
| 2010 | 1,223,239 | .. | .. | .. | .. |
| Professional, scientific and technical services - [54] | | | | | |
| 2004 | 51,623 | 52,190 | 52,206 | 52,376 | 52,099 |
| 2005 | 52,666 | 53,392 | 54,398 | 55,036 | 53,873 |
| 2006 | 56,079 | 56,683 | 57,241 | 58,104 | 57,027 |
| 2007 | 58,606 | 59,259 | 59,845 | 60,339 | 59,512 |
| 2008 | 60,674 | 60,949 | 61,204 | 61,006 | 60,958 |
| 2009 | 60,991 | 60,580 | 60,301 | 60,103 | 60,494 |
| 2010 | 60,065 | .. | .. | .. | .. |
| Legal, accounting and architectural, engineering and related services - [541X] | | | | | |
| 2004 | 23,050 | 23,340 | 23,272 | 23,338 | 23,250 |
| 2005 | 23,574 | 24,115 | 24,694 | 24,865 | 24,312 |
| 2006 | 25,316 | 25,495 | 25,698 | 26,295 | 25,701 |
| 2007 | 26,710 | 27,078 | 27,385 | 27,631 | 27,201 |
| 2008 | 27,827 | 27,953 | 28,062 | 27,865 | 27,927 |
| 2009 | 27,835 | 27,701 | 27,626 | 27,485 | 27,662 |
| 2010 | 27,483 | .. | .. | .. | .. |
| Legal, accounting, tax preparation and bookkeeping services - [541A] | | | | | |
| 2004 | 12,404 | 12,637 | 12,582 | 12,545 | 12,542 |
| 2005 | 12,559 | 12,700 | 12,973 | 12,967 | 12,800 |
| 2006 | 13,240 | 13,268 | 13,365 | 13,739 | 13,403 |
| 2007 | 14,012 | 14,152 | 14,254 | 14,386 | 14,201 |
| 2008 | 14,384 | 14,281 | 14,180 | 13,997 | 14,211 |
| 2009 | 14,142 | 14,363 | 14,508 | 14,578 | 14,398 |
| 2010 | 14,464 | .. | .. | .. | .. |
| Architectural, engineering and related services - [5413] | | | | | |
| 2004 | 10,646 | 10,707 | 10,691 | 10,792 | 10,709 |
| 2005 | 11,010 | 11,403 | 11,708 | 11,883 | 11,501 |
| 2006 | 12,061 | 12,211 | 12,318 | 12,541 | 12,283 |
| 2007 | 12,685 | 12,911 | 13,115 | 13,228 | 12,985 |
| 2008 | 13,425 | 13,650 | 13,857 | 13,841 | 13,693 |
| 2009 | 13,669 | 13,320 | 13,103 | 12,895 | 13,247 |
| 2010 | 13,006 | .. | .. | .. | .. |
| Advertising and related services - [5418] | | | | | |
| 2004 | 2,784 | 2,814 | 2,865 | 2,916 | 2,845 |
| 2005 | 2,985 | 3,044 | 3,069 | 3,109 | 3,052 |
| 2006 | 3,151 | 3,187 | 3,214 | 3,256 | 3,202 |
| 2007 | 3,274 | 3,318 | 3,367 | 3,397 | 3,339 |
| 2008 | 3,433 | 3,459 | 3,482 | 3,476 | 3,463 |
| 2009 | 3,453 | 3,399 | 3,359 | 3,330 | 3,385 |
| 2010 | 3,333 | .. | .. | .. | .. |

Table 3-27 – continued

Gross domestic product at basic prices, by industry, monthly, quarterly and annual — Professional, scientific and technical services

| | Seasonally adjusted at annual rates | | | | Annual |
|---|-------------------------------------|----------------|---------------|----------------|--------|
| | First quarter | Second quarter | Third quarter | Fourth quarter | |
| | millions of chained (2002) dollars | | | | |
| Computer systems design and other professional, scientific and technical services - [541Y] | | | | | |
| 2004 | 25,801 | 26,048 | 26,083 | 26,133 | 26,016 |
| 2005 | 26,113 | 26,223 | 26,619 | 27,053 | 26,502 |
| 2006 | 27,605 | 28,003 | 28,334 | 28,545 | 28,122 |
| 2007 | 28,598 | 28,834 | 29,059 | 29,274 | 28,941 |
| 2008 | 29,375 | 29,497 | 29,620 | 29,632 | 29,531 |
| 2009 | 29,672 | 29,449 | 29,282 | 29,259 | 29,416 |
| 2010 | 29,218 | .. | .. | .. | .. |
| Computer systems design and related services - [5415] | | | | | |
| 2004 | 12,236 | 12,275 | 12,148 | 12,108 | 12,192 |
| 2005 | 12,034 | 12,112 | 12,417 | 12,666 | 12,307 |
| 2006 | 13,047 | 13,306 | 13,518 | 13,656 | 13,382 |
| 2007 | 13,691 | 13,814 | 13,947 | 14,139 | 13,898 |
| 2008 | 14,261 | 14,399 | 14,487 | 14,498 | 14,411 |
| 2009 | 14,543 | 14,503 | 14,477 | 14,474 | 14,499 |
| 2010 | 14,445 | .. | .. | .. | .. |
| Miscellaneous professional, scientific and technical services - [541B] | | | | | |
| 2004 | 13,581 | 13,781 | 13,933 | 14,017 | 13,828 |
| 2005 | 14,063 | 14,097 | 14,202 | 14,394 | 14,189 |
| 2006 | 14,574 | 14,728 | 14,858 | 14,940 | 14,775 |
| 2007 | 14,958 | 15,071 | 15,168 | 15,206 | 15,101 |
| 2008 | 15,197 | 15,195 | 15,236 | 15,238 | 15,216 |
| 2009 | 15,237 | 15,065 | 14,933 | 14,913 | 15,037 |
| 2010 | 14,900 | .. | .. | .. | .. |

Table 3-28

Gross domestic product at basic prices, by industry, monthly, quarterly and annual — Administrative and support, waste management and remediation services

| | Seasonally adjusted at annual rates | | | | | |
|---|-------------------------------------|-----------|-----------|-----------|-----------|-----------|
| | January | February | March | April | May | June |
| millions of chained (2002) dollars | | | | | | |
| All industries - [T001] | | | | | | |
| 2004 | 1,108,553 | 1,107,497 | 1,117,035 | 1,119,574 | 1,120,374 | 1,125,574 |
| 2005 | 1,144,694 | 1,145,638 | 1,142,028 | 1,149,404 | 1,152,404 | 1,156,356 |
| 2006 | 1,184,324 | 1,185,911 | 1,189,913 | 1,190,083 | 1,190,980 | 1,189,302 |
| 2007 | 1,204,646 | 1,211,175 | 1,215,013 | 1,216,406 | 1,222,508 | 1,225,756 |
| 2008 | 1,234,608 | 1,230,662 | 1,230,284 | 1,234,702 | 1,234,066 | 1,234,266 |
| 2009 | 1,201,105 | 1,199,161 | 1,192,869 | 1,189,672 | 1,185,667 | 1,188,102 |
| 2010 | 1,218,806 | 1,221,597 | 1,229,314 | 1,229,012 | 1,230,525 | .. |
| Administrative and support, waste management and remediation services - [56] | | | | | | |
| 2004 | 26,349 | 26,538 | 26,827 | 27,084 | 27,247 | 27,470 |
| 2005 | 28,011 | 28,008 | 28,049 | 28,198 | 28,283 | 28,405 |
| 2006 | 29,297 | 29,406 | 29,466 | 29,584 | 29,708 | 29,820 |
| 2007 | 30,229 | 30,280 | 30,438 | 30,589 | 30,728 | 30,854 |
| 2008 | 31,344 | 31,366 | 31,404 | 31,380 | 31,355 | 31,438 |
| 2009 | 30,890 | 30,691 | 30,453 | 30,196 | 29,975 | 29,770 |
| 2010 | 29,591 | 29,690 | 29,693 | 29,763 | 29,833 | .. |
| Administrative and support services - [561] | | | | | | |
| 2004 | 23,699 | 23,866 | 24,114 | 24,341 | 24,476 | 24,682 |
| 2005 | 25,110 | 25,117 | 25,149 | 25,290 | 25,372 | 25,469 |
| 2006 | 26,244 | 26,326 | 26,371 | 26,464 | 26,574 | 26,670 |
| 2007 | 26,956 | 26,992 | 27,130 | 27,270 | 27,388 | 27,498 |
| 2008 | 27,927 | 27,940 | 27,974 | 27,942 | 27,915 | 27,989 |
| 2009 | 27,372 | 27,167 | 26,925 | 26,660 | 26,445 | 26,237 |
| 2010 | 26,016 | 26,100 | 26,091 | 26,149 | 26,211 | .. |
| Waste management and remediation services - [562] | | | | | | |
| 2004 | 2,657 | 2,680 | 2,724 | 2,754 | 2,783 | 2,799 |
| 2005 | 2,916 | 2,907 | 2,917 | 2,923 | 2,927 | 2,952 |
| 2006 | 3,072 | 3,100 | 3,117 | 3,142 | 3,157 | 3,172 |
| 2007 | 3,301 | 3,317 | 3,338 | 3,349 | 3,369 | 3,385 |
| 2008 | 3,448 | 3,457 | 3,461 | 3,469 | 3,472 | 3,482 |
| 2009 | 3,558 | 3,567 | 3,572 | 3,582 | 3,577 | 3,582 |
| 2010 | 3,628 | 3,643 | 3,656 | 3,668 | 3,676 | .. |

Table 3-28 – continued

Gross domestic product at basic prices, by industry, monthly, quarterly and annual — Administrative and support, waste management and remediation services

| | Seasonally adjusted at annual rates | | | | | |
|---|-------------------------------------|-----------|-----------|-----------|-----------|-----------|
| | July | August | September | October | November | December |
| | millions of chained (2002) dollars | | | | | |
| All industries - [T001] | | | | | | |
| 2004 | 1,126,357 | 1,130,892 | 1,133,852 | 1,134,015 | 1,138,094 | 1,138,174 |
| 2005 | 1,159,405 | 1,164,594 | 1,165,729 | 1,167,763 | 1,175,112 | 1,181,027 |
| 2006 | 1,190,479 | 1,192,519 | 1,190,938 | 1,192,959 | 1,194,999 | 1,202,594 |
| 2007 | 1,224,991 | 1,228,677 | 1,228,786 | 1,230,767 | 1,234,638 | 1,228,997 |
| 2008 | 1,240,710 | 1,232,691 | 1,231,718 | 1,230,368 | 1,220,862 | 1,209,466 |
| 2009 | 1,189,542 | 1,188,020 | 1,194,354 | 1,198,443 | 1,206,140 | 1,211,715 |
| 2010 | .. | .. | .. | .. | .. | .. |
| Administrative and support, waste management and remediation services - [56] | | | | | | |
| 2004 | 27,612 | 27,670 | 27,785 | 27,807 | 27,965 | 28,002 |
| 2005 | 28,548 | 28,719 | 28,994 | 29,063 | 29,165 | 29,216 |
| 2006 | 29,878 | 29,963 | 30,045 | 30,105 | 30,226 | 30,221 |
| 2007 | 30,960 | 31,072 | 31,177 | 31,235 | 31,304 | 31,324 |
| 2008 | 31,434 | 31,410 | 31,228 | 31,168 | 31,051 | 30,958 |
| 2009 | 29,679 | 29,602 | 29,468 | 29,519 | 29,494 | 29,575 |
| 2010 | .. | .. | .. | .. | .. | .. |
| Administrative and support services - [561] | | | | | | |
| 2004 | 24,799 | 24,846 | 24,937 | 24,950 | 25,096 | 25,117 |
| 2005 | 25,605 | 25,753 | 25,986 | 26,052 | 26,145 | 26,187 |
| 2006 | 26,728 | 26,774 | 26,842 | 26,880 | 26,977 | 26,974 |
| 2007 | 27,595 | 27,688 | 27,784 | 27,831 | 27,898 | 27,907 |
| 2008 | 27,973 | 27,938 | 27,753 | 27,684 | 27,553 | 27,455 |
| 2009 | 26,139 | 26,055 | 25,921 | 25,963 | 25,940 | 26,011 |
| 2010 | .. | .. | .. | .. | .. | .. |
| Waste management and remediation services - [562] | | | | | | |
| 2004 | 2,826 | 2,836 | 2,863 | 2,871 | 2,883 | 2,900 |
| 2005 | 2,958 | 2,983 | 3,024 | 3,027 | 3,036 | 3,047 |
| 2006 | 3,172 | 3,213 | 3,228 | 3,251 | 3,276 | 3,273 |
| 2007 | 3,394 | 3,414 | 3,423 | 3,434 | 3,436 | 3,448 |
| 2008 | 3,494 | 3,506 | 3,510 | 3,520 | 3,536 | 3,542 |
| 2009 | 3,590 | 3,598 | 3,598 | 3,608 | 3,607 | 3,617 |
| 2010 | .. | .. | .. | .. | .. | .. |

Table 3-28 – continued

Gross domestic product at basic prices, by industry, monthly, quarterly and annual — Administrative and support, waste management and remediation services

| | Seasonally adjusted at annual rates | | | | Annual |
|---|-------------------------------------|----------------|---------------|----------------|-----------|
| | First quarter | Second quarter | Third quarter | Fourth quarter | |
| | millions of chained (2002) dollars | | | | |
| All industries - [T001] | | | | | |
| 2004 | 1,111,028 | 1,121,841 | 1,130,367 | 1,136,761 | 1,124,999 |
| 2005 | 1,144,120 | 1,152,721 | 1,163,243 | 1,174,634 | 1,158,680 |
| 2006 | 1,186,716 | 1,190,122 | 1,191,312 | 1,196,851 | 1,191,250 |
| 2007 | 1,210,278 | 1,221,557 | 1,227,485 | 1,231,467 | 1,222,697 |
| 2008 | 1,231,851 | 1,234,338 | 1,235,040 | 1,220,232 | 1,230,365 |
| 2009 | 1,197,712 | 1,187,814 | 1,190,639 | 1,205,433 | 1,195,399 |
| 2010 | 1,223,239 | .. | .. | .. | .. |
| Administrative and support, waste management and remediation services - [56] | | | | | |
| 2004 | 26,571 | 27,267 | 27,689 | 27,925 | 27,363 |
| 2005 | 28,023 | 28,295 | 28,754 | 29,148 | 28,555 |
| 2006 | 29,390 | 29,704 | 29,962 | 30,184 | 29,810 |
| 2007 | 30,316 | 30,724 | 31,070 | 31,288 | 30,849 |
| 2008 | 31,371 | 31,391 | 31,357 | 31,059 | 31,295 |
| 2009 | 30,678 | 29,980 | 29,583 | 29,529 | 29,943 |
| 2010 | 29,658 | .. | .. | .. | .. |
| Administrative and support services - [561] | | | | | |
| 2004 | 23,893 | 24,500 | 24,861 | 25,054 | 24,577 |
| 2005 | 25,125 | 25,377 | 25,781 | 26,128 | 25,603 |
| 2006 | 26,314 | 26,569 | 26,781 | 26,944 | 26,652 |
| 2007 | 27,026 | 27,385 | 27,689 | 27,879 | 27,495 |
| 2008 | 27,947 | 27,949 | 27,888 | 27,564 | 27,837 |
| 2009 | 27,155 | 26,447 | 26,038 | 25,971 | 26,403 |
| 2010 | 26,069 | .. | .. | .. | .. |
| Waste management and remediation services - [562] | | | | | |
| 2004 | 2,687 | 2,779 | 2,842 | 2,885 | 2,798 |
| 2005 | 2,913 | 2,934 | 2,988 | 3,037 | 2,968 |
| 2006 | 3,096 | 3,157 | 3,204 | 3,267 | 3,181 |
| 2007 | 3,319 | 3,368 | 3,410 | 3,439 | 3,384 |
| 2008 | 3,455 | 3,474 | 3,503 | 3,533 | 3,491 |
| 2009 | 3,566 | 3,580 | 3,595 | 3,611 | 3,588 |
| 2010 | 3,642 | .. | .. | .. | .. |

Table 3-29
Gross domestic product at basic prices, by industry, monthly, quarterly and annual — Educational services

| | Seasonally adjusted at annual rates | | | | | |
|--|-------------------------------------|-----------|-----------|-----------|-----------|-----------|
| | January | February | March | April | May | June |
| | millions of chained (2002) dollars | | | | | |
| All industries - [T001] | | | | | | |
| 2004 | 1,108,553 | 1,107,497 | 1,117,035 | 1,119,574 | 1,120,374 | 1,125,574 |
| 2005 | 1,144,694 | 1,145,638 | 1,142,028 | 1,149,404 | 1,152,404 | 1,156,356 |
| 2006 | 1,184,324 | 1,185,911 | 1,189,913 | 1,190,083 | 1,190,980 | 1,189,302 |
| 2007 | 1,204,646 | 1,211,175 | 1,215,013 | 1,216,406 | 1,222,508 | 1,225,756 |
| 2008 | 1,234,608 | 1,230,662 | 1,230,284 | 1,234,702 | 1,234,046 | 1,234,266 |
| 2009 | 1,201,105 | 1,199,161 | 1,192,869 | 1,189,672 | 1,185,667 | 1,188,102 |
| 2010 | 1,218,806 | 1,221,597 | 1,229,314 | 1,229,012 | 1,230,525 | .. |
| Educational services - [61] | | | | | | |
| 2004 | 52,881 | 52,933 | 52,968 | 53,320 | 53,669 | 53,884 |
| 2005 | 54,870 | 54,918 | 54,508 | 55,143 | 55,168 | 55,253 |
| 2006 | 56,096 | 56,196 | 56,192 | 56,281 | 56,367 | 56,385 |
| 2007 | 57,439 | 57,677 | 57,852 | 58,102 | 58,274 | 58,489 |
| 2008 | 59,437 | 59,565 | 59,744 | 59,872 | 60,026 | 60,223 |
| 2009 | 60,853 | 61,111 | 61,188 | 61,352 | 61,510 | 61,639 |
| 2010 | 62,981 | 63,043 | 63,019 | 63,119 | 63,176 | .. |
| Universities - [6113] | | | | | | |
| 2004 | 12,344 | 12,338 | 12,434 | 12,457 | 12,589 | 12,676 |
| 2005 | 13,046 | 13,098 | 12,724 | 13,255 | 13,323 | 13,346 |
| 2006 | 13,610 | 13,601 | 13,597 | 13,591 | 13,580 | 13,580 |
| 2007 | 13,832 | 13,899 | 13,955 | 14,001 | 14,051 | 14,115 |
| 2008 | 14,357 | 14,400 | 14,434 | 14,507 | 14,533 | 14,582 |
| 2009 | 14,462 | 14,660 | 14,714 | 14,765 | 14,820 | 14,873 |
| 2010 | 15,302 | 15,348 | 15,271 | 15,318 | 15,347 | .. |
| Educational services (except universities) - [611A] | | | | | | |
| 2004 | 40,548 | 40,606 | 40,546 | 40,873 | 41,092 | 41,220 |
| 2005 | 41,836 | 41,833 | 41,792 | 41,903 | 41,863 | 41,923 |
| 2006 | 42,506 | 42,612 | 42,613 | 42,706 | 42,802 | 42,819 |
| 2007 | 43,621 | 43,792 | 43,913 | 44,116 | 44,238 | 44,390 |
| 2008 | 45,097 | 45,183 | 45,328 | 45,385 | 45,512 | 45,660 |
| 2009 | 46,397 | 46,463 | 46,489 | 46,603 | 46,706 | 46,783 |
| 2010 | 47,702 | 47,719 | 47,769 | 47,824 | 47,852 | .. |

Table 3-29 – continued

Gross domestic product at basic prices, by industry, monthly, quarterly and annual — Educational services

| | Seasonally adjusted at annual rates | | | | | |
|--|-------------------------------------|-----------|-----------|-----------|-----------|-----------|
| | July | August | September | October | November | December |
| | millions of chained (2002) dollars | | | | | |
| All industries - [T001] | | | | | | |
| 2004 | 1,126,357 | 1,130,892 | 1,133,852 | 1,134,015 | 1,138,094 | 1,138,174 |
| 2005 | 1,159,405 | 1,164,594 | 1,165,729 | 1,167,763 | 1,175,112 | 1,181,027 |
| 2006 | 1,190,479 | 1,192,519 | 1,190,938 | 1,192,959 | 1,194,999 | 1,202,594 |
| 2007 | 1,224,991 | 1,228,677 | 1,228,786 | 1,230,767 | 1,234,638 | 1,228,997 |
| 2008 | 1,240,710 | 1,232,691 | 1,231,718 | 1,230,368 | 1,220,862 | 1,209,466 |
| 2009 | 1,189,542 | 1,188,020 | 1,194,354 | 1,198,443 | 1,206,140 | 1,211,715 |
| 2010 | .. | .. | .. | .. | .. | .. |
| Educational services - [61] | | | | | | |
| 2004 | 54,105 | 54,244 | 54,205 | 54,063 | 54,295 | 54,602 |
| 2005 | 55,368 | 55,587 | 55,703 | 54,989 | 56,004 | 55,994 |
| 2006 | 56,457 | 56,519 | 56,696 | 56,986 | 57,263 | 57,389 |
| 2007 | 58,616 | 58,776 | 58,896 | 59,044 | 59,176 | 59,249 |
| 2008 | 60,347 | 60,440 | 60,466 | 60,631 | 60,587 | 60,740 |
| 2009 | 61,816 | 61,993 | 62,221 | 62,406 | 62,624 | 62,848 |
| 2010 | .. | .. | .. | .. | .. | .. |
| Universities - [6113] | | | | | | |
| 2004 | 12,758 | 12,768 | 12,700 | 12,795 | 12,798 | 12,939 |
| 2005 | 13,410 | 13,436 | 13,486 | 13,586 | 13,617 | 13,572 |
| 2006 | 13,588 | 13,618 | 13,650 | 13,704 | 13,725 | 13,761 |
| 2007 | 14,136 | 14,180 | 14,227 | 14,252 | 14,298 | 14,326 |
| 2008 | 14,634 | 14,647 | 14,605 | 14,571 | 14,381 | 14,425 |
| 2009 | 14,927 | 14,981 | 15,049 | 15,118 | 15,187 | 15,256 |
| 2010 | .. | .. | .. | .. | .. | .. |
| Educational services (except universities) - [611A] | | | | | | |
| 2004 | 41,359 | 41,487 | 41,517 | 41,281 | 41,511 | 41,676 |
| 2005 | 41,975 | 42,167 | 42,236 | 41,425 | 42,405 | 42,438 |
| 2006 | 42,883 | 42,915 | 43,060 | 43,295 | 43,549 | 43,639 |
| 2007 | 44,496 | 44,612 | 44,687 | 44,809 | 44,896 | 44,941 |
| 2008 | 45,734 | 45,813 | 45,879 | 46,074 | 46,211 | 46,321 |
| 2009 | 46,907 | 47,030 | 47,191 | 47,308 | 47,458 | 47,613 |
| 2010 | .. | .. | .. | .. | .. | .. |

Table 3-29 – continued

Gross domestic product at basic prices, by industry, monthly, quarterly and annual — Educational services

| | Seasonally adjusted at annual rates | | | | |
|--|-------------------------------------|----------------|---------------|----------------|-----------|
| | First quarter | Second quarter | Third quarter | Fourth quarter | Annual |
| | millions of chained (2002) dollars | | | | |
| All industries - [T001] | | | | | |
| 2004 | 1,111,028 | 1,121,841 | 1,130,367 | 1,136,761 | 1,124,999 |
| 2005 | 1,144,120 | 1,152,721 | 1,163,243 | 1,174,634 | 1,158,680 |
| 2006 | 1,186,716 | 1,190,122 | 1,191,312 | 1,196,851 | 1,191,250 |
| 2007 | 1,210,278 | 1,221,557 | 1,227,485 | 1,231,467 | 1,222,697 |
| 2008 | 1,231,851 | 1,234,338 | 1,235,040 | 1,220,232 | 1,230,365 |
| 2009 | 1,197,712 | 1,187,814 | 1,190,639 | 1,205,433 | 1,195,399 |
| 2010 | 1,223,239 | .. | .. | .. | .. |
| Educational services - [61] | | | | | |
| 2004 | 52,927 | 53,624 | 54,185 | 54,320 | 53,764 |
| 2005 | 54,765 | 55,188 | 55,553 | 55,662 | 55,292 |
| 2006 | 56,161 | 56,344 | 56,557 | 57,213 | 56,569 |
| 2007 | 57,656 | 58,288 | 58,763 | 59,156 | 58,466 |
| 2008 | 59,582 | 60,040 | 60,418 | 60,653 | 60,173 |
| 2009 | 61,051 | 61,500 | 62,010 | 62,626 | 61,797 |
| 2010 | 63,014 | .. | .. | .. | .. |
| Universities - [6113] | | | | | |
| 2004 | 12,372 | 12,574 | 12,742 | 12,844 | 12,633 |
| 2005 | 12,956 | 13,308 | 13,444 | 13,592 | 13,325 |
| 2006 | 13,603 | 13,584 | 13,619 | 13,730 | 13,634 |
| 2007 | 13,895 | 14,056 | 14,181 | 14,292 | 14,106 |
| 2008 | 14,397 | 14,541 | 14,629 | 14,459 | 14,506 |
| 2009 | 14,612 | 14,819 | 14,986 | 15,187 | 14,901 |
| 2010 | 15,307 | .. | .. | .. | .. |
| Educational services (except universities) - [611A] | | | | | |
| 2004 | 40,567 | 41,062 | 41,454 | 41,489 | 41,143 |
| 2005 | 41,820 | 41,896 | 42,126 | 42,089 | 41,983 |
| 2006 | 42,577 | 42,776 | 42,953 | 43,494 | 42,950 |
| 2007 | 43,775 | 44,248 | 44,598 | 44,882 | 44,376 |
| 2008 | 45,203 | 45,519 | 45,809 | 46,202 | 45,683 |
| 2009 | 46,450 | 46,697 | 47,043 | 47,460 | 46,912 |
| 2010 | 47,730 | .. | .. | .. | .. |

Table 3-30

Gross domestic product at basic prices, by industry, monthly, quarterly and annual — Health care and social assistance

| | Seasonally adjusted at annual rates | | | | | |
|--|-------------------------------------|-----------|-----------|-----------|-----------|-----------|
| | January | February | March | April | May | June |
| | millions of chained (2002) dollars | | | | | |
| All industries - [T001] | | | | | | |
| 2004 | 1,108,553 | 1,107,497 | 1,117,035 | 1,119,574 | 1,120,374 | 1,125,574 |
| 2005 | 1,144,694 | 1,145,638 | 1,142,028 | 1,149,404 | 1,152,404 | 1,156,356 |
| 2006 | 1,184,324 | 1,185,911 | 1,189,913 | 1,190,083 | 1,190,980 | 1,189,302 |
| 2007 | 1,204,646 | 1,211,175 | 1,215,013 | 1,216,406 | 1,222,508 | 1,225,756 |
| 2008 | 1,234,608 | 1,230,662 | 1,230,284 | 1,234,702 | 1,234,046 | 1,234,266 |
| 2009 | 1,201,105 | 1,199,161 | 1,192,869 | 1,189,672 | 1,185,667 | 1,188,102 |
| 2010 | 1,218,806 | 1,221,597 | 1,229,314 | 1,229,012 | 1,230,525 | .. |
| Health care and social assistance - [62] | | | | | | |
| 2004 | 71,246 | 71,088 | 71,234 | 70,949 | 71,035 | 71,870 |
| 2005 | 71,826 | 71,867 | 72,055 | 72,245 | 72,367 | 72,476 |
| 2006 | 73,884 | 73,993 | 74,109 | 74,200 | 74,261 | 74,427 |
| 2007 | 75,681 | 75,836 | 76,132 | 76,463 | 76,750 | 76,938 |
| 2008 | 78,087 | 78,298 | 78,457 | 78,585 | 78,707 | 78,889 |
| 2009 | 80,342 | 80,593 | 80,781 | 80,875 | 81,085 | 81,284 |
| 2010 | 82,423 | 82,434 | 82,503 | 82,561 | 82,523 | .. |
| Hospitals - [622] | | | | | | |
| 2004 | 27,318 | 27,261 | 27,296 | 26,906 | 26,804 | 27,445 |
| 2005 | 27,057 | 27,077 | 27,158 | 27,199 | 27,338 | 27,434 |
| 2006 | 28,255 | 28,326 | 28,423 | 28,453 | 28,489 | 28,524 |
| 2007 | 29,015 | 29,093 | 29,169 | 29,266 | 29,353 | 29,416 |
| 2008 | 29,804 | 29,885 | 29,963 | 30,049 | 30,100 | 30,172 |
| 2009 | 30,482 | 30,560 | 30,624 | 30,687 | 30,785 | 30,913 |
| 2010 | 31,331 | 31,395 | 31,395 | 31,427 | 31,459 | .. |
| Health care services (except hospitals) and social assistance - [62A] | | | | | | |
| 2004 | 43,932 | 43,830 | 43,940 | 44,042 | 44,226 | 44,424 |
| 2005 | 44,761 | 44,783 | 44,890 | 45,039 | 45,024 | 45,040 |
| 2006 | 45,634 | 45,672 | 45,694 | 45,754 | 45,778 | 45,909 |
| 2007 | 46,673 | 46,750 | 46,969 | 47,202 | 47,402 | 47,527 |
| 2008 | 48,286 | 48,416 | 48,498 | 48,541 | 48,612 | 48,722 |
| 2009 | 49,858 | 50,031 | 50,154 | 50,186 | 50,299 | 50,370 |
| 2010 | 51,091 | 51,040 | 51,109 | 51,135 | 51,067 | .. |
| Health care services - [62X] | | | | | | |
| 2004 | 63,096 | 62,927 | 63,051 | 62,713 | 62,759 | 63,528 |
| 2005 | 63,182 | 63,166 | 63,305 | 63,454 | 63,543 | 63,589 |
| 2006 | 64,630 | 64,668 | 64,743 | 64,809 | 64,821 | 64,961 |
| 2007 | 66,030 | 66,170 | 66,431 | 66,716 | 66,962 | 67,125 |
| 2008 | 68,078 | 68,277 | 68,421 | 68,526 | 68,631 | 68,790 |
| 2009 | 69,967 | 70,184 | 70,352 | 70,435 | 70,624 | 70,802 |
| 2010 | 71,881 | 71,871 | 71,924 | 71,970 | 71,932 | .. |

Table 3-30 – continued

Gross domestic product at basic prices, by industry, monthly, quarterly and annual — Health care and social assistance

| | Seasonally adjusted at annual rates | | | | | |
|--|-------------------------------------|-----------|-----------|-----------|-----------|-----------|
| | July | August | September | October | November | December |
| millions of chained (2002) dollars | | | | | | |
| All industries - [T001] | | | | | | |
| 2004 | 1,126,357 | 1,130,892 | 1,133,852 | 1,134,015 | 1,138,094 | 1,138,174 |
| 2005 | 1,159,405 | 1,164,594 | 1,165,729 | 1,167,763 | 1,175,112 | 1,181,027 |
| 2006 | 1,190,479 | 1,192,519 | 1,190,938 | 1,192,959 | 1,194,999 | 1,202,594 |
| 2007 | 1,224,991 | 1,228,677 | 1,228,786 | 1,230,767 | 1,234,638 | 1,228,997 |
| 2008 | 1,240,710 | 1,232,691 | 1,231,718 | 1,230,368 | 1,220,862 | 1,209,466 |
| 2009 | 1,189,542 | 1,188,020 | 1,194,354 | 1,198,443 | 1,206,140 | 1,211,715 |
| 2010 | .. | .. | .. | .. | .. | .. |
| Health care and social assistance - [62] | | | | | | |
| 2004 | 72,072 | 72,100 | 72,067 | 71,903 | 71,747 | 71,755 |
| 2005 | 72,747 | 73,021 | 73,272 | 73,530 | 73,730 | 73,687 |
| 2006 | 74,601 | 74,761 | 75,000 | 75,281 | 75,461 | 75,546 |
| 2007 | 77,173 | 77,307 | 77,464 | 77,581 | 77,795 | 77,941 |
| 2008 | 79,062 | 79,266 | 79,402 | 79,683 | 79,990 | 80,165 |
| 2009 | 81,520 | 81,688 | 81,741 | 81,873 | 82,130 | 82,429 |
| 2010 | .. | .. | .. | .. | .. | .. |
| Hospitals - [622] | | | | | | |
| 2004 | 27,487 | 27,490 | 27,378 | 27,227 | 27,128 | 27,067 |
| 2005 | 27,635 | 27,763 | 27,836 | 28,073 | 28,140 | 28,141 |
| 2006 | 28,534 | 28,583 | 28,635 | 28,743 | 28,838 | 28,917 |
| 2007 | 29,506 | 29,537 | 29,542 | 29,599 | 29,698 | 29,763 |
| 2008 | 30,209 | 30,268 | 30,301 | 30,373 | 30,404 | 30,446 |
| 2009 | 31,076 | 31,176 | 31,215 | 31,224 | 31,262 | 31,300 |
| 2010 | .. | .. | .. | .. | .. | .. |
| Health care services (except hospitals) and social assistance - [62A] | | | | | | |
| 2004 | 44,586 | 44,609 | 44,688 | 44,673 | 44,614 | 44,684 |
| 2005 | 45,112 | 45,259 | 45,435 | 45,460 | 45,593 | 45,549 |
| 2006 | 46,071 | 46,181 | 46,368 | 46,541 | 46,627 | 46,634 |
| 2007 | 47,671 | 47,775 | 47,924 | 47,985 | 48,100 | 48,181 |
| 2008 | 48,857 | 49,001 | 49,104 | 49,312 | 49,586 | 49,717 |
| 2009 | 50,446 | 50,515 | 50,530 | 50,652 | 50,868 | 51,127 |
| 2010 | .. | .. | .. | .. | .. | .. |
| Health care services - [62X] | | | | | | |
| 2004 | 63,692 | 63,679 | 63,572 | 63,365 | 63,184 | 63,146 |
| 2005 | 63,776 | 63,971 | 64,098 | 64,356 | 64,505 | 64,429 |
| 2006 | 65,111 | 65,256 | 65,471 | 65,724 | 65,870 | 65,928 |
| 2007 | 67,322 | 67,426 | 67,554 | 67,650 | 67,823 | 67,950 |
| 2008 | 68,936 | 69,110 | 69,227 | 69,460 | 69,714 | 69,843 |
| 2009 | 71,018 | 71,177 | 71,237 | 71,377 | 71,616 | 71,895 |
| 2010 | .. | .. | .. | .. | .. | .. |

Table 3-30 – continued

Gross domestic product at basic prices, by industry, monthly, quarterly and annual — Health care and social assistance

| | Seasonally adjusted at annual rates | | | | Annual |
|--|-------------------------------------|----------------|---------------|----------------|-----------|
| | First quarter | Second quarter | Third quarter | Fourth quarter | |
| | millions of chained (2002) dollars | | | | |
| All industries - [T001] | | | | | |
| 2004 | 1,111,028 | 1,121,841 | 1,130,367 | 1,136,761 | 1,124,999 |
| 2005 | 1,144,120 | 1,152,721 | 1,163,243 | 1,174,634 | 1,158,680 |
| 2006 | 1,186,716 | 1,190,122 | 1,191,312 | 1,196,851 | 1,191,250 |
| 2007 | 1,210,278 | 1,221,557 | 1,227,485 | 1,231,467 | 1,222,697 |
| 2008 | 1,231,851 | 1,234,338 | 1,235,040 | 1,220,232 | 1,230,365 |
| 2009 | 1,197,712 | 1,187,814 | 1,190,639 | 1,205,433 | 1,195,399 |
| 2010 | 1,223,239 | .. | .. | .. | .. |
| Health care and social assistance - [62] | | | | | |
| 2004 | 71,189 | 71,285 | 72,080 | 71,802 | 71,589 |
| 2005 | 71,916 | 72,363 | 73,013 | 73,649 | 72,735 |
| 2006 | 73,995 | 74,296 | 74,787 | 75,429 | 74,627 |
| 2007 | 75,883 | 76,717 | 77,315 | 77,772 | 76,922 |
| 2008 | 78,281 | 78,727 | 79,243 | 79,946 | 79,049 |
| 2009 | 80,572 | 81,081 | 81,650 | 82,144 | 81,362 |
| 2010 | 82,453 | .. | .. | .. | .. |
| Hospitals - [622] | | | | | |
| 2004 | 27,292 | 27,052 | 27,452 | 27,141 | 27,234 |
| 2005 | 27,097 | 27,324 | 27,745 | 28,118 | 27,571 |
| 2006 | 28,335 | 28,489 | 28,584 | 28,833 | 28,560 |
| 2007 | 29,092 | 29,345 | 29,528 | 29,687 | 29,413 |
| 2008 | 29,884 | 30,107 | 30,259 | 30,408 | 30,164 |
| 2009 | 30,555 | 30,795 | 31,156 | 31,262 | 30,942 |
| 2010 | 31,374 | .. | .. | .. | .. |
| Health care services (except hospitals) and social assistance - [62A] | | | | | |
| 2004 | 43,901 | 44,231 | 44,628 | 44,657 | 44,354 |
| 2005 | 44,811 | 45,034 | 45,269 | 45,534 | 45,162 |
| 2006 | 45,667 | 45,814 | 46,207 | 46,601 | 46,072 |
| 2007 | 46,797 | 47,377 | 47,790 | 48,089 | 47,513 |
| 2008 | 48,400 | 48,625 | 48,987 | 49,538 | 48,888 |
| 2009 | 50,014 | 50,285 | 50,497 | 50,882 | 50,420 |
| 2010 | 51,080 | .. | .. | .. | .. |
| Health care services - [62X] | | | | | |
| 2004 | 63,025 | 63,000 | 63,648 | 63,232 | 63,226 |
| 2005 | 63,218 | 63,529 | 63,948 | 64,430 | 63,781 |
| 2006 | 64,680 | 64,864 | 65,279 | 65,841 | 65,166 |
| 2007 | 66,210 | 66,934 | 67,434 | 67,808 | 67,097 |
| 2008 | 68,259 | 68,649 | 69,091 | 69,672 | 68,918 |
| 2009 | 70,168 | 70,620 | 71,144 | 71,629 | 70,890 |
| 2010 | 71,892 | .. | .. | .. | .. |

Table 3-31
Gross domestic product at basic prices, by industry, monthly, quarterly and annual — Arts, entertainment and recreation

| | Seasonally adjusted at annual rates | | | | | |
|--|-------------------------------------|-----------|-----------|-----------|-----------|-----------|
| | January | February | March | April | May | June |
| | millions of chained (2002) dollars | | | | | |
| All industries - [T001] | | | | | | |
| 2004 | 1,108,553 | 1,107,497 | 1,117,035 | 1,119,574 | 1,120,374 | 1,125,574 |
| 2005 | 1,144,694 | 1,145,638 | 1,142,028 | 1,149,404 | 1,152,404 | 1,156,356 |
| 2006 | 1,184,324 | 1,185,911 | 1,189,913 | 1,190,083 | 1,190,980 | 1,189,302 |
| 2007 | 1,204,646 | 1,211,175 | 1,215,013 | 1,216,406 | 1,222,508 | 1,225,756 |
| 2008 | 1,234,608 | 1,230,662 | 1,230,284 | 1,234,702 | 1,234,046 | 1,234,266 |
| 2009 | 1,201,105 | 1,199,161 | 1,192,869 | 1,189,672 | 1,185,667 | 1,188,102 |
| 2010 | 1,218,806 | 1,221,597 | 1,229,314 | 1,229,012 | 1,230,525 | .. |
| Arts, entertainment and recreation - [71] | | | | | | |
| 2004 | 10,658 | 10,782 | 10,812 | 10,959 | 11,021 | 10,759 |
| 2005 | 10,344 | 10,272 | 10,123 | 10,350 | 10,389 | 10,775 |
| 2006 | 10,684 | 10,542 | 10,948 | 11,242 | 11,001 | 11,062 |
| 2007 | 11,004 | 11,001 | 11,095 | 11,045 | 10,890 | 11,258 |
| 2008 | 11,064 | 11,101 | 11,023 | 11,092 | 11,247 | 11,177 |
| 2009 | 11,207 | 11,244 | 11,221 | 11,368 | 11,175 | 11,109 |
| 2010 | 11,126 | 11,734 | 11,218 | 11,032 | 11,092 | .. |
| Performing arts, spectator sports and heritage institutions - [71X] | | | | | | |
| 2004 | 5,264 | 5,406 | 5,394 | 5,509 | 5,557 | 5,246 |
| 2005 | 4,785 | 4,696 | 4,618 | 4,811 | 4,785 | 5,219 |
| 2006 | 5,038 | 4,888 | 5,273 | 5,578 | 5,363 | 5,451 |
| 2007 | 5,407 | 5,398 | 5,415 | 5,398 | 5,230 | 5,542 |
| 2008 | 5,340 | 5,414 | 5,335 | 5,388 | 5,560 | 5,477 |
| 2009 | 5,599 | 5,579 | 5,588 | 5,668 | 5,442 | 5,475 |
| 2010 | 5,536 | 6,110 | 5,623 | 5,476 | 5,523 | .. |
| Amusement, gambling and recreation industries - [713] | | | | | | |
| 2004 | 5,397 | 5,375 | 5,419 | 5,449 | 5,462 | 5,518 |
| 2005 | 5,579 | 5,598 | 5,529 | 5,557 | 5,625 | 5,562 |
| 2006 | 5,660 | 5,672 | 5,682 | 5,663 | 5,642 | 5,611 |
| 2007 | 5,598 | 5,604 | 5,684 | 5,649 | 5,669 | 5,717 |
| 2008 | 5,730 | 5,691 | 5,694 | 5,710 | 5,686 | 5,702 |
| 2009 | 5,604 | 5,664 | 5,630 | 5,696 | 5,737 | 5,635 |
| 2010 | 5,587 | 5,606 | 5,590 | 5,554 | 5,567 | .. |
| Gambling industries - [7132] | | | | | | |
| 2004 | 1,998 | 1,941 | 1,954 | 1,938 | 1,940 | 1,988 |
| 2005 | 2,019 | 2,054 | 1,970 | 2,001 | 2,076 | 2,014 |
| 2006 | 2,053 | 2,052 | 2,058 | 2,043 | 2,011 | 1,981 |
| 2007 | 1,944 | 1,946 | 2,021 | 1,973 | 1,969 | 2,014 |
| 2008 | 1,974 | 1,942 | 1,950 | 1,971 | 1,967 | 1,998 |
| 2009 | 1,914 | 1,964 | 1,920 | 1,987 | 2,020 | 1,919 |
| 2010 | 1,855 | 1,875 | 1,876 | 1,835 | 1,849 | .. |
| Amusement and recreation industries - [713A] | | | | | | |
| 2004 | 3,397 | 3,432 | 3,463 | 3,510 | 3,522 | 3,529 |
| 2005 | 3,559 | 3,545 | 3,556 | 3,555 | 3,550 | 3,547 |
| 2006 | 3,605 | 3,618 | 3,623 | 3,618 | 3,628 | 3,627 |
| 2007 | 3,649 | 3,654 | 3,659 | 3,672 | 3,695 | 3,699 |
| 2008 | 3,751 | 3,742 | 3,739 | 3,733 | 3,715 | 3,700 |
| 2009 | 3,684 | 3,695 | 3,704 | 3,705 | 3,713 | 3,709 |
| 2010 | 3,724 | 3,723 | 3,707 | 3,711 | 3,710 | .. |

Table 3-31 – continued

Gross domestic product at basic prices, by industry, monthly, quarterly and annual — Arts, entertainment and recreation

| | Seasonally adjusted at annual rates | | | | | |
|--|-------------------------------------|-----------|-----------|-----------|-----------|-----------|
| | July | August | September | October | November | December |
| | millions of chained (2002) dollars | | | | | |
| All industries - [T001] | | | | | | |
| 2004 | 1,126,357 | 1,130,892 | 1,133,852 | 1,134,015 | 1,138,094 | 1,138,174 |
| 2005 | 1,159,405 | 1,164,594 | 1,165,729 | 1,167,763 | 1,175,112 | 1,181,027 |
| 2006 | 1,190,479 | 1,192,519 | 1,190,938 | 1,192,959 | 1,194,999 | 1,202,594 |
| 2007 | 1,224,991 | 1,228,677 | 1,228,786 | 1,230,767 | 1,234,638 | 1,228,997 |
| 2008 | 1,240,710 | 1,232,691 | 1,231,718 | 1,230,368 | 1,220,862 | 1,209,466 |
| 2009 | 1,189,542 | 1,188,020 | 1,194,354 | 1,198,443 | 1,206,140 | 1,211,715 |
| 2010 | .. | .. | .. | .. | .. | .. |
| Arts, entertainment and recreation - [71] | | | | | | |
| 2004 | 11,118 | 11,494 | 10,823 | 10,502 | 10,380 | 10,185 |
| 2005 | 10,900 | 10,949 | 10,830 | 11,046 | 10,885 | 10,948 |
| 2006 | 10,773 | 10,791 | 10,822 | 10,845 | 10,992 | 11,027 |
| 2007 | 11,293 | 11,266 | 11,368 | 11,274 | 11,291 | 11,092 |
| 2008 | 11,196 | 11,182 | 11,144 | 11,198 | 11,201 | 11,123 |
| 2009 | 11,124 | 11,115 | 11,089 | 11,131 | 11,133 | 11,172 |
| 2010 | .. | .. | .. | .. | .. | .. |
| Performing arts, spectator sports and heritage institutions - [71X] | | | | | | |
| 2004 | 5,562 | 5,776 | 5,239 | 4,951 | 4,834 | 4,634 |
| 2005 | 5,310 | 5,389 | 5,335 | 5,320 | 5,289 | 5,331 |
| 2006 | 5,182 | 5,157 | 5,213 | 5,234 | 5,303 | 5,343 |
| 2007 | 5,547 | 5,544 | 5,601 | 5,472 | 5,476 | 5,306 |
| 2008 | 5,515 | 5,502 | 5,513 | 5,584 | 5,589 | 5,542 |
| 2009 | 5,484 | 5,481 | 5,472 | 5,548 | 5,539 | 5,590 |
| 2010 | .. | .. | .. | .. | .. | .. |
| Amusement, gambling and recreation industries - [713] | | | | | | |
| 2004 | 5,556 | 5,717 | 5,591 | 5,561 | 5,558 | 5,566 |
| 2005 | 5,593 | 5,561 | 5,495 | 5,735 | 5,601 | 5,620 |
| 2006 | 5,598 | 5,643 | 5,616 | 5,618 | 5,696 | 5,689 |
| 2007 | 5,747 | 5,723 | 5,767 | 5,807 | 5,820 | 5,795 |
| 2008 | 5,682 | 5,682 | 5,631 | 5,611 | 5,608 | 5,578 |
| 2009 | 5,640 | 5,635 | 5,616 | 5,579 | 5,591 | 5,577 |
| 2010 | .. | .. | .. | .. | .. | .. |
| Gambling industries - [7132] | | | | | | |
| 2004 | 2,008 | 2,137 | 2,023 | 1,979 | 1,980 | 1,995 |
| 2005 | 2,027 | 1,998 | 1,917 | 2,156 | 2,007 | 2,023 |
| 2006 | 1,968 | 2,005 | 1,961 | 1,957 | 2,027 | 2,018 |
| 2007 | 2,037 | 2,001 | 2,038 | 2,064 | 2,065 | 2,038 |
| 2008 | 1,989 | 1,990 | 1,947 | 1,926 | 1,921 | 1,902 |
| 2009 | 1,920 | 1,910 | 1,896 | 1,853 | 1,864 | 1,843 |
| 2010 | .. | .. | .. | .. | .. | .. |
| Amusement and recreation industries - [713A] | | | | | | |
| 2004 | 3,549 | 3,579 | 3,566 | 3,581 | 3,578 | 3,570 |
| 2005 | 3,566 | 3,562 | 3,572 | 3,582 | 3,592 | 3,595 |
| 2006 | 3,626 | 3,635 | 3,650 | 3,656 | 3,666 | 3,668 |
| 2007 | 3,707 | 3,718 | 3,726 | 3,740 | 3,752 | 3,754 |
| 2008 | 3,688 | 3,688 | 3,679 | 3,680 | 3,682 | 3,671 |
| 2009 | 3,714 | 3,718 | 3,714 | 3,719 | 3,720 | 3,727 |
| 2010 | .. | .. | .. | .. | .. | .. |

Table 3-31 – continued

Gross domestic product at basic prices, by industry, monthly, quarterly and annual — Arts, entertainment and recreation

| | Seasonally adjusted at annual rates | | | | Annual |
|--|-------------------------------------|----------------|---------------|----------------|-----------|
| | First quarter | Second quarter | Third quarter | Fourth quarter | |
| | millions of chained (2002) dollars | | | | |
| All industries - [T001] | | | | | |
| 2004 | 1,111,028 | 1,121,841 | 1,130,367 | 1,136,761 | 1,124,999 |
| 2005 | 1,144,120 | 1,152,721 | 1,163,243 | 1,174,634 | 1,158,680 |
| 2006 | 1,186,716 | 1,190,122 | 1,191,312 | 1,196,851 | 1,191,250 |
| 2007 | 1,210,278 | 1,221,557 | 1,227,485 | 1,231,467 | 1,222,697 |
| 2008 | 1,231,851 | 1,234,338 | 1,235,040 | 1,220,232 | 1,230,365 |
| 2009 | 1,197,712 | 1,187,814 | 1,190,639 | 1,205,433 | 1,195,399 |
| 2010 | 1,223,239 | .. | .. | .. | .. |
| Arts, entertainment and recreation - [71] | | | | | |
| 2004 | 10,751 | 10,913 | 11,145 | 10,356 | 10,791 |
| 2005 | 10,246 | 10,505 | 10,893 | 10,960 | 10,651 |
| 2006 | 10,725 | 11,102 | 10,795 | 10,955 | 10,894 |
| 2007 | 11,033 | 11,064 | 11,309 | 11,219 | 11,156 |
| 2008 | 11,063 | 11,172 | 11,174 | 11,174 | 11,146 |
| 2009 | 11,224 | 11,217 | 11,109 | 11,145 | 11,174 |
| 2010 | 11,359 | .. | .. | .. | .. |
| Performing arts, spectator sports and heritage institutions - [71X] | | | | | |
| 2004 | 5,355 | 5,437 | 5,526 | 4,806 | 5,281 |
| 2005 | 4,700 | 4,938 | 5,345 | 5,313 | 5,074 |
| 2006 | 5,066 | 5,464 | 5,184 | 5,293 | 5,252 |
| 2007 | 5,407 | 5,390 | 5,564 | 5,418 | 5,445 |
| 2008 | 5,363 | 5,475 | 5,510 | 5,572 | 5,480 |
| 2009 | 5,589 | 5,528 | 5,479 | 5,559 | 5,539 |
| 2010 | 5,756 | .. | .. | .. | .. |
| Amusement, gambling and recreation industries - [713] | | | | | |
| 2004 | 5,397 | 5,476 | 5,621 | 5,562 | 5,514 |
| 2005 | 5,569 | 5,581 | 5,550 | 5,652 | 5,588 |
| 2006 | 5,671 | 5,639 | 5,619 | 5,668 | 5,649 |
| 2007 | 5,629 | 5,678 | 5,746 | 5,807 | 5,715 |
| 2008 | 5,705 | 5,699 | 5,665 | 5,599 | 5,667 |
| 2009 | 5,633 | 5,689 | 5,630 | 5,582 | 5,634 |
| 2010 | 5,594 | .. | .. | .. | .. |
| Gambling industries - [7132] | | | | | |
| 2004 | 1,964 | 1,955 | 2,056 | 1,985 | 1,990 |
| 2005 | 2,014 | 2,030 | 1,981 | 2,062 | 2,022 |
| 2006 | 2,054 | 2,012 | 1,978 | 2,001 | 2,011 |
| 2007 | 1,970 | 1,985 | 2,025 | 2,056 | 2,009 |
| 2008 | 1,955 | 1,979 | 1,975 | 1,916 | 1,956 |
| 2009 | 1,933 | 1,975 | 1,909 | 1,853 | 1,918 |
| 2010 | 1,869 | .. | .. | .. | .. |
| Amusement and recreation industries - [713A] | | | | | |
| 2004 | 3,431 | 3,520 | 3,565 | 3,576 | 3,523 |
| 2005 | 3,553 | 3,551 | 3,567 | 3,590 | 3,565 |
| 2006 | 3,615 | 3,624 | 3,637 | 3,663 | 3,635 |
| 2007 | 3,654 | 3,689 | 3,717 | 3,749 | 3,702 |
| 2008 | 3,744 | 3,716 | 3,685 | 3,678 | 3,706 |
| 2009 | 3,694 | 3,709 | 3,715 | 3,722 | 3,710 |
| 2010 | 3,718 | .. | .. | .. | .. |

Table 3-32

Gross domestic product at basic prices, by industry, monthly, quarterly and annual — Accommodation and food services

| | Seasonally adjusted at annual rates | | | | | |
|--|-------------------------------------|-----------|-----------|-----------|-----------|-----------|
| | January | February | March | April | May | June |
| millions of chained (2002) dollars | | | | | | |
| All industries - [T001] | | | | | | |
| 2004 | 1,108,553 | 1,107,497 | 1,117,035 | 1,119,574 | 1,120,374 | 1,125,574 |
| 2005 | 1,144,694 | 1,145,638 | 1,142,028 | 1,149,404 | 1,152,404 | 1,156,356 |
| 2006 | 1,184,324 | 1,185,911 | 1,189,913 | 1,190,083 | 1,190,980 | 1,189,302 |
| 2007 | 1,204,646 | 1,211,175 | 1,215,013 | 1,216,406 | 1,222,508 | 1,225,756 |
| 2008 | 1,234,608 | 1,230,662 | 1,230,284 | 1,234,702 | 1,234,046 | 1,234,266 |
| 2009 | 1,201,105 | 1,199,161 | 1,192,869 | 1,189,672 | 1,185,667 | 1,188,102 |
| 2010 | 1,218,806 | 1,221,597 | 1,229,314 | 1,229,012 | 1,230,525 | .. |
| Accommodation and food services - [72] | | | | | | |
| 2004 | 24,989 | 25,005 | 25,491 | 25,568 | 25,705 | 25,397 |
| 2005 | 25,951 | 26,355 | 25,864 | 25,932 | 25,727 | 26,054 |
| 2006 | 26,459 | 26,363 | 26,480 | 26,233 | 26,385 | 26,183 |
| 2007 | 25,862 | 25,732 | 26,424 | 26,020 | 26,335 | 26,319 |
| 2008 | 27,566 | 27,101 | 27,118 | 27,351 | 27,421 | 27,439 |
| 2009 | 26,849 | 26,708 | 26,597 | 26,695 | 26,458 | 26,371 |
| 2010 | 26,933 | 27,496 | 27,338 | 27,273 | 27,355 | .. |
| Accommodation services - [721] | | | | | | |
| 2004 | 8,724 | 8,759 | 9,027 | 8,687 | 8,856 | 8,795 |
| 2005 | 9,040 | 9,350 | 9,001 | 9,145 | 9,069 | 9,283 |
| 2006 | 9,422 | 9,307 | 9,442 | 9,290 | 9,607 | 9,375 |
| 2007 | 8,926 | 9,122 | 9,488 | 9,268 | 9,499 | 9,449 |
| 2008 | 9,807 | 9,794 | 9,784 | 9,980 | 9,955 | 9,968 |
| 2009 | 9,603 | 9,421 | 9,606 | 9,484 | 9,269 | 9,298 |
| 2010 | 9,762 | 10,189 | 10,057 | 10,068 | 10,247 | .. |
| Food services and drinking places - [722] | | | | | | |
| 2004 | 16,272 | 16,254 | 16,475 | 16,878 | 16,850 | 16,606 |
| 2005 | 16,916 | 17,019 | 16,867 | 16,799 | 16,671 | 16,787 |
| 2006 | 17,054 | 17,068 | 17,055 | 16,956 | 16,803 | 16,825 |
| 2007 | 16,938 | 16,624 | 16,954 | 16,767 | 16,857 | 16,889 |
| 2008 | 17,775 | 17,330 | 17,356 | 17,398 | 17,490 | 17,497 |
| 2009 | 17,264 | 17,299 | 17,013 | 17,226 | 17,198 | 17,084 |
| 2010 | 17,196 | 17,342 | 17,311 | 17,238 | 17,147 | .. |

Table 3-32 – continued

Gross domestic product at basic prices, by industry, monthly, quarterly and annual — Accommodation and food services

| | Seasonally adjusted at annual rates | | | | | |
|--|-------------------------------------|-----------|-----------|-----------|-----------|-----------|
| | July | August | September | October | November | December |
| | millions of chained (2002) dollars | | | | | |
| All industries - [T001] | | | | | | |
| 2004 | 1,126,357 | 1,130,892 | 1,133,852 | 1,134,015 | 1,138,094 | 1,138,174 |
| 2005 | 1,159,405 | 1,164,594 | 1,165,729 | 1,167,763 | 1,175,112 | 1,181,027 |
| 2006 | 1,190,479 | 1,192,519 | 1,190,938 | 1,192,959 | 1,194,999 | 1,202,594 |
| 2007 | 1,224,991 | 1,228,677 | 1,228,786 | 1,230,767 | 1,234,638 | 1,228,997 |
| 2008 | 1,240,710 | 1,232,691 | 1,231,718 | 1,230,368 | 1,220,862 | 1,209,466 |
| 2009 | 1,189,542 | 1,188,020 | 1,194,354 | 1,198,443 | 1,206,140 | 1,211,715 |
| 2010 | .. | .. | .. | .. | .. | .. |
| Accommodation and food services - [72] | | | | | | |
| 2004 | 25,825 | 25,998 | 26,070 | 25,902 | 25,915 | 26,007 |
| 2005 | 26,085 | 26,002 | 25,808 | 25,869 | 26,029 | 26,108 |
| 2006 | 25,960 | 25,774 | 25,944 | 26,071 | 26,109 | 26,127 |
| 2007 | 26,547 | 26,644 | 27,070 | 27,116 | 27,150 | 27,543 |
| 2008 | 27,133 | 27,385 | 27,021 | 27,138 | 27,083 | 26,930 |
| 2009 | 26,547 | 26,724 | 26,531 | 26,722 | 26,712 | 27,023 |
| 2010 | .. | .. | .. | .. | .. | .. |
| Accommodation services - [721] | | | | | | |
| 2004 | 8,887 | 8,987 | 9,057 | 9,047 | 8,983 | 9,110 |
| 2005 | 9,356 | 9,231 | 9,294 | 9,212 | 9,371 | 9,192 |
| 2006 | 9,180 | 8,996 | 9,092 | 9,159 | 9,152 | 9,170 |
| 2007 | 9,657 | 9,679 | 9,750 | 9,717 | 9,755 | 9,974 |
| 2008 | 9,768 | 9,934 | 9,827 | 9,770 | 9,737 | 9,667 |
| 2009 | 9,415 | 9,576 | 9,435 | 9,503 | 9,549 | 9,701 |
| 2010 | .. | .. | .. | .. | .. | .. |
| Food services and drinking places - [722] | | | | | | |
| 2004 | 16,939 | 17,015 | 17,018 | 16,862 | 16,936 | 16,906 |
| 2005 | 16,749 | 16,785 | 16,535 | 16,673 | 16,679 | 16,927 |
| 2006 | 16,792 | 16,785 | 16,860 | 16,921 | 16,966 | 16,966 |
| 2007 | 16,915 | 16,989 | 17,341 | 17,418 | 17,415 | 17,593 |
| 2008 | 17,386 | 17,476 | 17,219 | 17,389 | 17,367 | 17,283 |
| 2009 | 17,146 | 17,167 | 17,111 | 17,235 | 17,180 | 17,341 |
| 2010 | .. | .. | .. | .. | .. | .. |

Table 3-32 – continued

Gross domestic product at basic prices, by industry, monthly, quarterly and annual — Accommodation and food services

| | Seasonally adjusted at annual rates | | | | Annual |
|--|-------------------------------------|----------------|---------------|----------------|-----------|
| | First quarter | Second quarter | Third quarter | Fourth quarter | |
| | millions of chained (2002) dollars | | | | |
| All industries - [T001] | | | | | |
| 2004 | 1,111,028 | 1,121,841 | 1,130,367 | 1,136,761 | 1,124,999 |
| 2005 | 1,144,120 | 1,152,721 | 1,163,243 | 1,174,634 | 1,158,680 |
| 2006 | 1,186,716 | 1,190,122 | 1,191,312 | 1,196,851 | 1,191,250 |
| 2007 | 1,210,278 | 1,221,557 | 1,227,485 | 1,231,467 | 1,222,697 |
| 2008 | 1,231,851 | 1,234,338 | 1,235,040 | 1,220,232 | 1,230,365 |
| 2009 | 1,197,712 | 1,187,814 | 1,190,639 | 1,205,433 | 1,195,399 |
| 2010 | 1,223,239 | .. | .. | .. | .. |
| Accommodation and food services - [72] | | | | | |
| 2004 | 25,162 | 25,557 | 25,964 | 25,941 | 25,656 |
| 2005 | 26,057 | 25,904 | 25,965 | 26,002 | 25,982 |
| 2006 | 26,434 | 26,267 | 25,893 | 26,102 | 26,174 |
| 2007 | 26,006 | 26,225 | 26,754 | 27,270 | 26,564 |
| 2008 | 27,262 | 27,404 | 27,180 | 27,050 | 27,224 |
| 2009 | 26,718 | 26,508 | 26,601 | 26,819 | 26,661 |
| 2010 | 27,256 | .. | .. | .. | .. |
| Accommodation services - [721] | | | | | |
| 2004 | 8,837 | 8,779 | 8,977 | 9,047 | 8,910 |
| 2005 | 9,130 | 9,166 | 9,294 | 9,258 | 9,212 |
| 2006 | 9,390 | 9,424 | 9,089 | 9,160 | 9,266 |
| 2007 | 9,179 | 9,405 | 9,695 | 9,815 | 9,524 |
| 2008 | 9,795 | 9,968 | 9,843 | 9,725 | 9,833 |
| 2009 | 9,543 | 9,350 | 9,475 | 9,584 | 9,488 |
| 2010 | 10,003 | .. | .. | .. | .. |
| Food services and drinking places - [722] | | | | | |
| 2004 | 16,334 | 16,778 | 16,991 | 16,901 | 16,751 |
| 2005 | 16,934 | 16,752 | 16,690 | 16,760 | 16,784 |
| 2006 | 17,059 | 16,861 | 16,812 | 16,951 | 16,921 |
| 2007 | 16,839 | 16,838 | 17,082 | 17,475 | 17,058 |
| 2008 | 17,487 | 17,462 | 17,360 | 17,346 | 17,414 |
| 2009 | 17,192 | 17,169 | 17,141 | 17,252 | 17,189 |
| 2010 | 17,283 | .. | .. | .. | .. |

Table 3-33

Gross domestic product at basic prices, by industry, monthly, quarterly and annual — Other services (except public administration)

| | Seasonally adjusted at annual rates | | | | | |
|---|-------------------------------------|-----------|-----------|-----------|-----------|-----------|
| | January | February | March | April | May | June |
| | millions of chained (2002) dollars | | | | | |
| All industries - [T001] | | | | | | |
| 2004 | 1,108,553 | 1,107,497 | 1,117,035 | 1,119,574 | 1,120,374 | 1,125,574 |
| 2005 | 1,144,694 | 1,145,638 | 1,142,028 | 1,149,404 | 1,152,404 | 1,156,356 |
| 2006 | 1,184,324 | 1,185,911 | 1,189,913 | 1,190,083 | 1,190,980 | 1,189,302 |
| 2007 | 1,204,646 | 1,211,175 | 1,215,013 | 1,216,406 | 1,222,508 | 1,225,756 |
| 2008 | 1,234,608 | 1,230,662 | 1,230,284 | 1,234,702 | 1,234,046 | 1,234,266 |
| 2009 | 1,201,105 | 1,199,161 | 1,192,869 | 1,189,672 | 1,185,667 | 1,188,102 |
| 2010 | 1,218,806 | 1,221,597 | 1,229,314 | 1,229,012 | 1,230,525 | .. |
| Other services (except public administration) - [81] | | | | | | |
| 2004 | 28,409 | 28,383 | 28,367 | 28,509 | 28,549 | 28,698 |
| 2005 | 29,289 | 29,351 | 29,398 | 29,501 | 29,514 | 29,599 |
| 2006 | 30,061 | 30,201 | 30,296 | 30,358 | 30,427 | 30,539 |
| 2007 | 30,928 | 30,972 | 31,068 | 31,138 | 31,250 | 31,369 |
| 2008 | 31,882 | 31,939 | 32,035 | 32,108 | 32,162 | 32,159 |
| 2009 | 32,382 | 32,343 | 32,275 | 32,220 | 32,208 | 32,162 |
| 2010 | 32,052 | 32,083 | 32,075 | 32,105 | 32,104 | .. |
| Repair and maintenance - [811] | | | | | | |
| 2004 | 8,954 | 8,969 | 8,960 | 9,053 | 9,126 | 9,175 |
| 2005 | 9,447 | 9,440 | 9,449 | 9,483 | 9,460 | 9,486 |
| 2006 | 9,510 | 9,540 | 9,541 | 9,541 | 9,550 | 9,562 |
| 2007 | 9,648 | 9,674 | 9,727 | 9,757 | 9,803 | 9,849 |
| 2008 | 10,032 | 10,061 | 10,083 | 10,098 | 10,110 | 10,108 |
| 2009 | 9,970 | 9,902 | 9,841 | 9,794 | 9,756 | 9,726 |
| 2010 | 9,669 | 9,688 | 9,682 | 9,691 | 9,692 | .. |
| Religious, grant-making, civic, and professional and similar organizations - [813] | | | | | | |
| 2004 | 11,393 | 11,351 | 11,358 | 11,382 | 11,363 | 11,461 |
| 2005 | 11,698 | 11,744 | 11,765 | 11,819 | 11,842 | 11,870 |
| 2006 | 12,145 | 12,194 | 12,255 | 12,291 | 12,327 | 12,386 |
| 2007 | 12,578 | 12,583 | 12,605 | 12,653 | 12,695 | 12,739 |
| 2008 | 12,914 | 12,931 | 12,974 | 13,003 | 13,031 | 13,024 |
| 2009 | 13,266 | 13,286 | 13,275 | 13,294 | 13,305 | 13,319 |
| 2010 | 13,279 | 13,282 | 13,287 | 13,291 | 13,295 | .. |
| Personal and laundry services and private households - [81A] | | | | | | |
| 2004 | 8,064 | 8,067 | 8,053 | 8,077 | 8,063 | 8,064 |
| 2005 | 8,147 | 8,170 | 8,185 | 8,202 | 8,214 | 8,246 |
| 2006 | 8,410 | 8,470 | 8,505 | 8,531 | 8,555 | 8,597 |
| 2007 | 8,710 | 8,721 | 8,743 | 8,735 | 8,760 | 8,787 |
| 2008 | 8,941 | 8,954 | 8,984 | 9,012 | 9,027 | 9,033 |
| 2009 | 9,157 | 9,168 | 9,172 | 9,146 | 9,162 | 9,133 |
| 2010 | 9,121 | 9,129 | 9,121 | 9,138 | 9,133 | .. |

Table 3-33 – continued

Gross domestic product at basic prices, by industry, monthly, quarterly and annual — Other services (except public administration)

| | Seasonally adjusted at annual rates | | | | | |
|---|-------------------------------------|-----------|-----------|-----------|-----------|-----------|
| | July | August | September | October | November | December |
| | millions of chained (2002) dollars | | | | | |
| All industries - [T001] | | | | | | |
| 2004 | 1,126,357 | 1,130,892 | 1,133,852 | 1,134,015 | 1,138,094 | 1,138,174 |
| 2005 | 1,159,405 | 1,164,594 | 1,165,729 | 1,167,763 | 1,175,112 | 1,181,027 |
| 2006 | 1,190,479 | 1,192,519 | 1,190,938 | 1,192,959 | 1,194,999 | 1,202,594 |
| 2007 | 1,224,991 | 1,228,677 | 1,228,786 | 1,230,767 | 1,234,638 | 1,228,997 |
| 2008 | 1,240,710 | 1,232,691 | 1,231,718 | 1,230,368 | 1,220,862 | 1,209,466 |
| 2009 | 1,189,542 | 1,188,020 | 1,194,354 | 1,198,443 | 1,206,140 | 1,211,715 |
| 2010 | .. | .. | .. | .. | .. | .. |
| Other services (except public administration) - [81] | | | | | | |
| 2004 | 28,751 | 28,783 | 28,916 | 29,024 | 29,145 | 29,214 |
| 2005 | 29,718 | 29,726 | 29,792 | 29,812 | 29,894 | 30,002 |
| 2006 | 30,582 | 30,660 | 30,735 | 30,812 | 30,908 | 30,876 |
| 2007 | 31,443 | 31,520 | 31,593 | 31,682 | 31,728 | 31,798 |
| 2008 | 32,229 | 32,287 | 32,309 | 32,359 | 32,359 | 32,392 |
| 2009 | 32,121 | 32,094 | 32,049 | 32,043 | 32,004 | 32,060 |
| 2010 | .. | .. | .. | .. | .. | .. |
| Repair and maintenance - [811] | | | | | | |
| 2004 | 9,235 | 9,255 | 9,350 | 9,390 | 9,421 | 9,428 |
| 2005 | 9,545 | 9,525 | 9,505 | 9,491 | 9,492 | 9,509 |
| 2006 | 9,564 | 9,567 | 9,598 | 9,624 | 9,644 | 9,622 |
| 2007 | 9,878 | 9,898 | 9,925 | 9,959 | 9,993 | 10,008 |
| 2008 | 10,114 | 10,118 | 10,090 | 10,064 | 10,038 | 10,001 |
| 2009 | 9,704 | 9,684 | 9,654 | 9,647 | 9,632 | 9,664 |
| 2010 | .. | .. | .. | .. | .. | .. |
| Religious, grant-making, civic, and professional and similar organizations - [813] | | | | | | |
| 2004 | 11,450 | 11,451 | 11,466 | 11,535 | 11,604 | 11,658 |
| 2005 | 11,909 | 11,936 | 11,994 | 12,019 | 12,065 | 12,126 |
| 2006 | 12,401 | 12,448 | 12,475 | 12,509 | 12,547 | 12,546 |
| 2007 | 12,762 | 12,794 | 12,829 | 12,850 | 12,853 | 12,870 |
| 2008 | 13,066 | 13,099 | 13,140 | 13,189 | 13,203 | 13,264 |
| 2009 | 13,333 | 13,323 | 13,312 | 13,310 | 13,288 | 13,294 |
| 2010 | .. | .. | .. | .. | .. | .. |
| Personal and laundry services and private households - [81A] | | | | | | |
| 2004 | 8,069 | 8,082 | 8,103 | 8,102 | 8,123 | 8,130 |
| 2005 | 8,267 | 8,269 | 8,296 | 8,304 | 8,341 | 8,371 |
| 2006 | 8,624 | 8,653 | 8,668 | 8,687 | 8,724 | 8,715 |
| 2007 | 8,810 | 8,834 | 8,845 | 8,879 | 8,887 | 8,925 |
| 2008 | 9,056 | 9,077 | 9,088 | 9,114 | 9,128 | 9,137 |
| 2009 | 9,101 | 9,103 | 9,099 | 9,103 | 9,101 | 9,119 |
| 2010 | .. | .. | .. | .. | .. | .. |

Table 3-33 – continued

Gross domestic product at basic prices, by industry, monthly, quarterly and annual — Other services (except public administration)

| | Seasonally adjusted at annual rates | | | | Annual |
|---|-------------------------------------|----------------|---------------|----------------|-----------|
| | First quarter | Second quarter | Third quarter | Fourth quarter | |
| | millions of chained (2002) dollars | | | | |
| All industries - [T001] | | | | | |
| 2004 | 1,111,028 | 1,121,841 | 1,130,367 | 1,136,761 | 1,124,999 |
| 2005 | 1,144,120 | 1,152,721 | 1,163,243 | 1,174,634 | 1,158,680 |
| 2006 | 1,186,716 | 1,190,122 | 1,191,312 | 1,196,851 | 1,191,250 |
| 2007 | 1,210,278 | 1,221,557 | 1,227,485 | 1,231,467 | 1,222,697 |
| 2008 | 1,231,851 | 1,234,338 | 1,235,040 | 1,220,232 | 1,230,365 |
| 2009 | 1,197,712 | 1,187,814 | 1,190,639 | 1,205,433 | 1,195,399 |
| 2010 | 1,223,239 | .. | .. | .. | .. |
| Other services (except public administration) - [81] | | | | | |
| 2004 | 28,386 | 28,585 | 28,817 | 29,128 | 28,729 |
| 2005 | 29,346 | 29,538 | 29,745 | 29,903 | 29,633 |
| 2006 | 30,186 | 30,441 | 30,659 | 30,865 | 30,538 |
| 2007 | 30,989 | 31,252 | 31,519 | 31,736 | 31,374 |
| 2008 | 31,952 | 32,143 | 32,275 | 32,370 | 32,185 |
| 2009 | 32,333 | 32,197 | 32,088 | 32,036 | 32,163 |
| 2010 | 32,070 | .. | .. | .. | .. |
| Repair and maintenance - [811] | | | | | |
| 2004 | 8,961 | 9,118 | 9,280 | 9,413 | 9,193 |
| 2005 | 9,445 | 9,476 | 9,525 | 9,497 | 9,486 |
| 2006 | 9,530 | 9,551 | 9,576 | 9,630 | 9,572 |
| 2007 | 9,683 | 9,803 | 9,900 | 9,987 | 9,843 |
| 2008 | 10,059 | 10,105 | 10,107 | 10,034 | 10,076 |
| 2009 | 9,904 | 9,759 | 9,681 | 9,648 | 9,748 |
| 2010 | 9,680 | .. | .. | .. | .. |
| Religious, grant-making, civic, and professional and similar organizations - [813] | | | | | |
| 2004 | 11,367 | 11,402 | 11,456 | 11,599 | 11,456 |
| 2005 | 11,736 | 11,844 | 11,946 | 12,070 | 11,899 |
| 2006 | 12,198 | 12,335 | 12,441 | 12,534 | 12,377 |
| 2007 | 12,589 | 12,696 | 12,795 | 12,858 | 12,734 |
| 2008 | 12,940 | 13,019 | 13,102 | 13,219 | 13,070 |
| 2009 | 13,276 | 13,306 | 13,323 | 13,297 | 13,300 |
| 2010 | 13,283 | .. | .. | .. | .. |
| Personal and laundry services and private households - [81A] | | | | | |
| 2004 | 8,061 | 8,068 | 8,085 | 8,118 | 8,083 |
| 2005 | 8,167 | 8,221 | 8,277 | 8,339 | 8,251 |
| 2006 | 8,462 | 8,561 | 8,648 | 8,709 | 8,595 |
| 2007 | 8,725 | 8,761 | 8,830 | 8,897 | 8,803 |
| 2008 | 8,960 | 9,024 | 9,074 | 9,126 | 9,046 |
| 2009 | 9,166 | 9,147 | 9,101 | 9,108 | 9,130 |
| 2010 | 9,124 | .. | .. | .. | .. |

Table 3-34
Gross domestic product at basic prices, by industry, monthly, quarterly and annual — Public administration

| | Seasonally adjusted at annual rates | | | | | |
|---|-------------------------------------|-----------|-----------|-----------|-----------|-----------|
| | January | February | March | April | May | June |
| | millions of chained (2002) dollars | | | | | |
| All industries - [T001] | | | | | | |
| 2004 | 1,108,553 | 1,107,497 | 1,117,035 | 1,119,574 | 1,120,374 | 1,125,574 |
| 2005 | 1,144,694 | 1,145,638 | 1,142,028 | 1,149,404 | 1,152,404 | 1,156,356 |
| 2006 | 1,184,324 | 1,185,911 | 1,189,913 | 1,190,083 | 1,190,980 | 1,189,302 |
| 2007 | 1,204,646 | 1,211,175 | 1,215,013 | 1,216,406 | 1,222,508 | 1,225,756 |
| 2008 | 1,234,608 | 1,230,662 | 1,230,284 | 1,234,702 | 1,234,046 | 1,234,266 |
| 2009 | 1,201,105 | 1,199,161 | 1,192,869 | 1,189,672 | 1,185,667 | 1,188,102 |
| 2010 | 1,218,806 | 1,221,597 | 1,229,314 | 1,229,012 | 1,230,525 | .. |
| Public administration - [91] | | | | | | |
| 2004 | 63,696 | 63,549 | 63,724 | 64,074 | 64,079 | 64,310 |
| 2005 | 64,404 | 64,610 | 64,506 | 64,692 | 64,628 | 64,861 |
| 2006 | 66,433 | 66,640 | 66,757 | 67,106 | 67,593 | 67,598 |
| 2007 | 67,984 | 68,124 | 68,322 | 68,484 | 68,625 | 68,778 |
| 2008 | 69,636 | 69,838 | 69,961 | 70,128 | 70,272 | 70,445 |
| 2009 | 71,542 | 71,669 | 71,839 | 72,012 | 72,231 | 72,360 |
| 2010 | 74,082 | 74,167 | 74,193 | 74,253 | 74,262 | .. |
| Federal government public administration - [911] | | | | | | |
| 2004 | 28,032 | 27,963 | 28,052 | 28,229 | 28,183 | 28,332 |
| 2005 | 28,381 | 28,422 | 28,418 | 28,419 | 28,375 | 28,413 |
| 2006 | 29,023 | 29,129 | 29,179 | 29,501 | 29,954 | 29,926 |
| 2007 | 29,668 | 29,683 | 29,733 | 29,808 | 29,864 | 29,944 |
| 2008 | 30,433 | 30,528 | 30,597 | 30,741 | 30,801 | 30,893 |
| 2009 | 31,260 | 31,338 | 31,438 | 31,550 | 31,656 | 31,794 |
| 2010 | 32,657 | 32,741 | 32,806 | 32,869 | 32,917 | .. |
| Defence services - [9111] | | | | | | |
| 2004 | 7,018 | 7,035 | 7,058 | 7,096 | 7,101 | 7,107 |
| 2005 | 7,105 | 7,103 | 7,104 | 7,089 | 7,070 | 7,058 |
| 2006 | 7,162 | 7,198 | 7,225 | 7,250 | 7,273 | 7,313 |
| 2007 | 7,460 | 7,465 | 7,484 | 7,516 | 7,567 | 7,634 |
| 2008 | 7,850 | 7,877 | 7,869 | 7,927 | 7,953 | 8,000 |
| 2009 | 8,095 | 8,115 | 8,143 | 8,166 | 8,190 | 8,221 |
| 2010 | 8,586 | 8,621 | 8,638 | 8,655 | 8,655 | .. |
| Federal government public administration (except defence) - [911A] | | | | | | |
| 2004 | 21,014 | 20,928 | 20,995 | 21,134 | 21,082 | 21,225 |
| 2005 | 21,274 | 21,318 | 21,312 | 21,329 | 21,303 | 21,354 |
| 2006 | 21,861 | 21,932 | 21,955 | 22,252 | 22,682 | 22,614 |
| 2007 | 22,208 | 22,219 | 22,249 | 22,292 | 22,297 | 22,309 |
| 2008 | 22,582 | 22,650 | 22,727 | 22,813 | 22,847 | 22,891 |
| 2009 | 23,164 | 23,222 | 23,294 | 23,384 | 23,465 | 23,571 |
| 2010 | 24,069 | 24,118 | 24,166 | 24,213 | 24,260 | .. |
| Provincial and territorial public administration - [912] | | | | | | |
| 2004 | 19,059 | 19,003 | 19,123 | 19,275 | 19,304 | 19,321 |
| 2005 | 19,225 | 19,319 | 19,280 | 19,314 | 19,292 | 19,346 |
| 2006 | 19,616 | 19,683 | 19,718 | 19,741 | 19,782 | 19,829 |
| 2007 | 20,079 | 20,156 | 20,240 | 20,301 | 20,353 | 20,402 |
| 2008 | 20,539 | 20,562 | 20,607 | 20,637 | 20,674 | 20,711 |
| 2009 | 21,030 | 21,039 | 21,072 | 21,094 | 21,156 | 21,210 |
| 2010 | 21,658 | 21,677 | 21,658 | 21,677 | 21,658 | .. |
| Local, municipal and regional public administration - [913] | | | | | | |
| 2004 | 16,600 | 16,578 | 16,546 | 16,569 | 16,589 | 16,657 |
| 2005 | 16,795 | 16,867 | 16,806 | 16,953 | 16,955 | 17,095 |
| 2006 | 17,773 | 17,808 | 17,840 | 17,847 | 17,842 | 17,830 |
| 2007 | 18,217 | 18,265 | 18,329 | 18,355 | 18,387 | 18,413 |
| 2008 | 18,644 | 18,726 | 18,736 | 18,731 | 18,778 | 18,820 |
| 2009 | 19,230 | 19,268 | 19,306 | 19,345 | 19,396 | 19,336 |
| 2010 | 19,747 | 19,730 | 19,709 | 19,688 | 19,669 | .. |

Table 3-34 – continued

Gross domestic product at basic prices, by industry, monthly, quarterly and annual — Public administration

| | Seasonally adjusted at annual rates | | | | | |
|---|-------------------------------------|-----------|-----------|-----------|-----------|-----------|
| | July | August | September | October | November | December |
| millions of chained (2002) dollars | | | | | | |
| All industries - [T001] | | | | | | |
| 2004 | 1,126,357 | 1,130,892 | 1,133,852 | 1,134,015 | 1,138,094 | 1,138,174 |
| 2005 | 1,159,405 | 1,164,594 | 1,165,729 | 1,167,763 | 1,175,112 | 1,181,027 |
| 2006 | 1,190,479 | 1,192,519 | 1,190,938 | 1,192,959 | 1,194,999 | 1,202,594 |
| 2007 | 1,224,991 | 1,228,677 | 1,228,786 | 1,230,767 | 1,234,638 | 1,228,997 |
| 2008 | 1,240,710 | 1,232,691 | 1,231,718 | 1,230,368 | 1,220,862 | 1,209,466 |
| 2009 | 1,189,542 | 1,188,020 | 1,194,354 | 1,198,443 | 1,206,140 | 1,211,715 |
| 2010 | .. | .. | .. | .. | .. | .. |
| Public administration - [91] | | | | | | |
| 2004 | 64,354 | 64,550 | 64,533 | 63,718 | 64,251 | 64,182 |
| 2005 | 64,950 | 65,164 | 65,446 | 65,823 | 66,033 | 66,263 |
| 2006 | 67,524 | 67,346 | 67,279 | 67,327 | 67,522 | 67,743 |
| 2007 | 68,875 | 68,951 | 68,988 | 69,059 | 69,115 | 69,257 |
| 2008 | 70,614 | 70,813 | 71,081 | 71,460 | 71,459 | 71,444 |
| 2009 | 72,246 | 72,845 | 73,121 | 73,390 | 73,669 | 73,961 |
| 2010 | .. | .. | .. | .. | .. | .. |
| Federal government public administration - [911] | | | | | | |
| 2004 | 28,356 | 28,342 | 28,361 | 27,821 | 28,280 | 28,315 |
| 2005 | 28,417 | 28,471 | 28,593 | 28,729 | 28,887 | 28,954 |
| 2006 | 29,832 | 29,646 | 29,533 | 29,489 | 29,566 | 29,630 |
| 2007 | 30,013 | 30,045 | 30,087 | 30,104 | 30,115 | 30,183 |
| 2008 | 30,970 | 31,073 | 31,217 | 31,396 | 31,277 | 31,210 |
| 2009 | 31,932 | 32,054 | 32,195 | 32,313 | 32,438 | 32,574 |
| 2010 | .. | .. | .. | .. | .. | .. |
| Defence services - [9111] | | | | | | |
| 2004 | 7,091 | 7,084 | 7,098 | 6,966 | 7,080 | 7,047 |
| 2005 | 7,041 | 7,036 | 7,053 | 7,115 | 7,147 | 7,134 |
| 2006 | 7,344 | 7,378 | 7,398 | 7,422 | 7,439 | 7,451 |
| 2007 | 7,670 | 7,685 | 7,716 | 7,744 | 7,778 | 7,817 |
| 2008 | 8,026 | 8,062 | 8,097 | 8,105 | 8,104 | 8,079 |
| 2009 | 8,254 | 8,295 | 8,352 | 8,411 | 8,475 | 8,551 |
| 2010 | .. | .. | .. | .. | .. | .. |
| Federal government public administration (except defence) - [911A] | | | | | | |
| 2004 | 21,266 | 21,258 | 21,264 | 20,855 | 21,200 | 21,267 |
| 2005 | 21,376 | 21,435 | 21,539 | 21,613 | 21,740 | 21,819 |
| 2006 | 22,490 | 22,269 | 22,137 | 22,068 | 22,128 | 22,179 |
| 2007 | 22,343 | 22,359 | 22,370 | 22,359 | 22,336 | 22,364 |
| 2008 | 22,944 | 23,010 | 23,118 | 23,289 | 23,172 | 23,130 |
| 2009 | 23,676 | 23,758 | 23,841 | 23,901 | 23,961 | 24,020 |
| 2010 | .. | .. | .. | .. | .. | .. |
| Provincial and territorial public administration - [912] | | | | | | |
| 2004 | 19,385 | 19,421 | 19,371 | 19,230 | 19,190 | 19,150 |
| 2005 | 19,370 | 19,368 | 19,425 | 19,469 | 19,491 | 19,552 |
| 2006 | 19,836 | 19,834 | 19,857 | 19,882 | 19,930 | 19,989 |
| 2007 | 20,432 | 20,452 | 20,457 | 20,466 | 20,479 | 20,507 |
| 2008 | 20,748 | 20,800 | 20,858 | 20,950 | 21,005 | 21,019 |
| 2009 | 21,283 | 21,356 | 21,432 | 21,505 | 21,581 | 21,658 |
| 2010 | .. | .. | .. | .. | .. | .. |
| Local, municipal and regional public administration - [913] | | | | | | |
| 2004 | 16,612 | 16,783 | 16,798 | 16,663 | 16,777 | 16,712 |
| 2005 | 17,153 | 17,311 | 17,414 | 17,605 | 17,634 | 17,738 |
| 2006 | 17,843 | 17,851 | 17,872 | 17,939 | 18,008 | 18,107 |
| 2007 | 18,411 | 18,434 | 18,425 | 18,469 | 18,501 | 18,546 |
| 2008 | 18,875 | 18,920 | 18,986 | 19,095 | 19,156 | 19,192 |
| 2009 | 19,017 | 19,415 | 19,475 | 19,552 | 19,631 | 19,709 |
| 2010 | .. | .. | .. | .. | .. | .. |

Table 3-34 – continued

Gross domestic product at basic prices, by industry, monthly, quarterly and annual — Public administration

| | Seasonally adjusted at annual rates | | | | Annual |
|---|-------------------------------------|----------------|---------------|----------------|-----------|
| | First quarter | Second quarter | Third quarter | Fourth quarter | |
| millions of chained (2002) dollars | | | | | |
| All industries - [T001] | | | | | |
| 2004 | 1,111,028 | 1,121,841 | 1,130,367 | 1,136,761 | 1,124,999 |
| 2005 | 1,144,120 | 1,152,721 | 1,163,243 | 1,174,634 | 1,158,680 |
| 2006 | 1,186,716 | 1,190,122 | 1,191,312 | 1,196,851 | 1,191,250 |
| 2007 | 1,210,278 | 1,221,557 | 1,227,485 | 1,231,467 | 1,222,697 |
| 2008 | 1,231,851 | 1,234,338 | 1,235,040 | 1,220,232 | 1,230,365 |
| 2009 | 1,197,712 | 1,187,814 | 1,190,639 | 1,205,433 | 1,195,399 |
| 2010 | 1,223,239 | .. | .. | .. | .. |
| Public administration - [91] | | | | | |
| 2004 | 63,656 | 64,154 | 64,479 | 64,050 | 64,085 |
| 2005 | 64,507 | 64,727 | 65,187 | 66,040 | 65,115 |
| 2006 | 66,610 | 67,432 | 67,383 | 67,531 | 67,239 |
| 2007 | 68,143 | 68,629 | 68,938 | 69,144 | 68,714 |
| 2008 | 69,812 | 70,282 | 70,836 | 71,454 | 70,596 |
| 2009 | 71,683 | 72,201 | 72,737 | 73,673 | 72,574 |
| 2010 | 74,147 | .. | .. | .. | .. |
| Federal government public administration - [911] | | | | | |
| 2004 | 28,016 | 28,248 | 28,353 | 28,139 | 28,189 |
| 2005 | 28,407 | 28,402 | 28,494 | 28,857 | 28,540 |
| 2006 | 29,110 | 29,794 | 29,670 | 29,562 | 29,534 |
| 2007 | 29,695 | 29,872 | 30,048 | 30,134 | 29,937 |
| 2008 | 30,519 | 30,812 | 31,087 | 31,294 | 30,928 |
| 2009 | 31,345 | 31,667 | 32,060 | 32,442 | 31,878 |
| 2010 | 32,735 | .. | .. | .. | .. |
| Defence services - [9111] | | | | | |
| 2004 | 7,037 | 7,101 | 7,091 | 7,031 | 7,065 |
| 2005 | 7,104 | 7,072 | 7,043 | 7,132 | 7,088 |
| 2006 | 7,195 | 7,279 | 7,373 | 7,437 | 7,321 |
| 2007 | 7,470 | 7,572 | 7,690 | 7,780 | 7,628 |
| 2008 | 7,865 | 7,960 | 8,062 | 8,096 | 7,996 |
| 2009 | 8,118 | 8,192 | 8,300 | 8,479 | 8,272 |
| 2010 | 8,615 | .. | .. | .. | .. |
| Federal government public administration (except defence) - [911A] | | | | | |
| 2004 | 20,979 | 21,147 | 21,263 | 21,107 | 21,124 |
| 2005 | 21,301 | 21,329 | 21,450 | 21,724 | 21,451 |
| 2006 | 21,916 | 22,516 | 22,299 | 22,125 | 22,214 |
| 2007 | 22,225 | 22,299 | 22,357 | 22,353 | 22,309 |
| 2008 | 22,653 | 22,850 | 23,024 | 23,197 | 22,931 |
| 2009 | 23,227 | 23,473 | 23,758 | 23,961 | 23,605 |
| 2010 | 24,118 | .. | .. | .. | .. |
| Provincial and territorial public administration - [912] | | | | | |
| 2004 | 19,062 | 19,300 | 19,392 | 19,190 | 19,236 |
| 2005 | 19,275 | 19,317 | 19,388 | 19,504 | 19,371 |
| 2006 | 19,672 | 19,784 | 19,842 | 19,934 | 19,808 |
| 2007 | 20,158 | 20,352 | 20,447 | 20,484 | 20,360 |
| 2008 | 20,569 | 20,674 | 20,802 | 20,991 | 20,759 |
| 2009 | 21,047 | 21,153 | 21,357 | 21,581 | 21,285 |
| 2010 | 21,664 | .. | .. | .. | .. |
| Local, municipal and regional public administration - [913] | | | | | |
| 2004 | 16,575 | 16,605 | 16,731 | 16,717 | 16,657 |
| 2005 | 16,823 | 17,001 | 17,293 | 17,659 | 17,194 |
| 2006 | 17,807 | 17,840 | 17,855 | 18,018 | 17,880 |
| 2007 | 18,270 | 18,385 | 18,423 | 18,505 | 18,396 |
| 2008 | 18,702 | 18,776 | 18,927 | 19,148 | 18,888 |
| 2009 | 19,268 | 19,359 | 19,302 | 19,631 | 19,390 |
| 2010 | 19,729 | .. | .. | .. | .. |

Appendix I

Industry code concordances

Text table 1
Concordances table

| | Industry code | Naics 2002 | Input-output worksheet level (W) |
|--|-----------------|--|----------------------------------|
| All industries | <i>[T001]</i> | 11 to 91 | ... |
| Agriculture, forestry, fishing and hunting | <i>[11]</i> | 11 | ... |
| Crop and animal production | <i>[11A]</i> | 111, 112 | ... |
| Crop production | <i>[111]</i> | 111 | 111400, 111A00 |
| Animal production | <i>[112]</i> | 112 | 112500, 112A00 |
| Forestry and logging | <i>[113]</i> | 113 | 113000 |
| Fishing, hunting and trapping | <i>[114]</i> | 114 | 114000 |
| Support activities for agriculture and forestry | <i>[115]</i> | 115 | 115100, 115200, 115300 |
| Mining and oil and gas extraction | <i>[21]</i> | 21 | ... |
| Oil and gas extraction | <i>[211]</i> | 211 | 211100 |
| Mining (except oil and gas) | <i>[212]</i> | 212 | ... |
| Coal mining | <i>[2121]</i> | 2121 | 212100 |
| Metal ore mining | <i>[2122]</i> | 2122 | ... |
| Iron ore mining | <i>[21221]</i> | 21221 | 212210 |
| Gold and silver ore mining | <i>[21222]</i> | 21222 | 212220 |
| Copper, nickel, lead and zinc ore mining | <i>[21223]</i> | 21223 | 212230 |
| Other metal ore mining | <i>[21229]</i> | 21229 | 212290 |
| Non-metallic mineral mining and quarrying | <i>[2123]</i> | 2123 | ... |
| Stone mining and quarrying | <i>[21231]</i> | 21231 | 212310 |
| Sand, gravel, clay, and ceramic and refractory minerals mining and quarrying | <i>[21232]</i> | 21232 | 212320 |
| Other non-metallic mineral mining and quarrying | <i>[21239]</i> | 21239 | ... |
| Salt mining | <i>[212393]</i> | 212393 | 212393 |
| Potash mining | <i>[212396]</i> | 212396 | 212396 |
| Miscellaneous non-metallic mineral mining and quarrying including diamond and asbestos | <i>[21239X]</i> | 212392, 212394, 212395, 212397, 212398 | 212392, 212394, 21239A |
| Support activities for mining and oil and gas extraction | <i>[213]</i> | 213 | 213100 |
| Utilities | <i>[22]</i> | 22 | ... |
| Electric power generation, transmission and distribution | <i>[2211]</i> | 2211 | 221100 |
| Natural gas distribution, water, sewage and other systems | <i>[221A]</i> | 2212, 2213 | ... |
| Natural gas distribution | <i>[2212]</i> | 2212 | 221200 |
| Water, sewage and other systems | <i>[2213]</i> | 2213 | 221300 |
| Construction | <i>[23]</i> | 23 | ... |
| Residential building construction | <i>[230A]</i> | ... | 2300A0 |
| Non-residential building construction | <i>[230B]</i> | ... | 2300B0 |
| Engineering, repair and other construction activities | <i>[230Y]</i> | ... | 2300C0 to 2300I0 |
| Manufacturing | <i>[31-33]</i> | 31-33 | ... |
| Food manufacturing | <i>[311]</i> | 311 | ... |
| Animal food manufacturing | <i>[3111]</i> | 3111 | 311100 |
| Grain and oilseed milling | <i>[3112]</i> | 3112 | ... |
| Sugar and confectionery product manufacturing | <i>[3113]</i> | 3113 | ... |
| Fruit and vegetable preserving and specialty food manufacturing | <i>[3114]</i> | 3114 | 311410, 311420 |
| Dairy product manufacturing | <i>[3115]</i> | 3115 | 311500 |
| Meat product manufacturing | <i>[3116]</i> | 3116 | ... |
| Animal (except poultry) slaughtering | <i>[311611]</i> | 311611 | 311611 |
| Rendering and meat processing from carcasses | <i>[311614]</i> | 311614 | 311614 |
| Poultry processing | <i>[311615]</i> | 311615 | 311615 |
| Seafood product preparation and packaging | <i>[3117]</i> | 3117 | 311700 |
| Bakeries and tortilla manufacturing | <i>[3118]</i> | 3118 | 311810, 311821, 311822, 31182A |
| Other food manufacturing | <i>[3119]</i> | 3119 | ... |

Text table 1 – continued

Concordances table

| | Industry code | Naics 2002 | Input-output worksheet level (W) |
|--|---------------|----------------------------|----------------------------------|
| Miscellaneous food manufacturing | [311A] | 3112, 3118, 3119 | ... |
| Beverage and tobacco product manufacturing | [312] | 312 | ... |
| Beverage manufacturing | [3121] | 3121 | ... |
| Soft drink and ice manufacturing | [31211] | 31211 | 312110 |
| Breweries | [31212] | 31212 | 312120 |
| Wineries | [31213] | 31213 | 312130 |
| Distilleries | [31214] | 31214 | 312140 |
| Tobacco manufacturing | [3122] | 3122 | 312200 |
| Textile, clothing and leather product manufacturing | [31X] | 313, 314, 315, 316 | ... |
| Textile and textile product mills | [31A] | 313, 314 | ... |
| Textile mills | [313] | 313 | ... |
| Textile product mills | [314] | 314 | ... |
| Clothing manufacturing | [315] | 315 | ... |
| Leather and allied product manufacturing | [316] | 316 | ... |
| Wood product manufacturing | [321] | 321 | ... |
| Sawmills and wood preservation | [3211] | 3211 | 321100 |
| Veneer, plywood and engineered wood product manufacturing | [3212] | 3212 | ... |
| Veneer and plywood mills | [32121A] | 321211, 321212 | 32121A |
| Structural wood product manufacturing | [321215] | 321215 | 321215 |
| Particle board, fibreboard and waferboard mills | [32121B] | 321216, 321217 | 32121B |
| Other wood product manufacturing | [3219] | 3219 | ... |
| Millwork | [32191] | 32191 | 321911, 321919 |
| Wood container and other wood product manufacturing | [3219X] | 32192, 32199 | 321920, 321990 |
| Paper manufacturing | [322] | 322 | ... |
| Pulp, paper and paperboard mills | [3221] | 3221 | ... |
| Pulp mills | [32211] | 32211 | 322110 |
| Paper mills | [32212] | 32212 | ... |
| Paper (except newsprint) mills | [322121] | 322121 | 322121 |
| Newsprint mills | [322122] | 322122 | 322122 |
| Paperboard mills | [32213] | 32213 | 322130 |
| Converted paper product manufacturing | [3222] | 3222 | ... |
| Paperboard container manufacturing | [32221] | 32221 | 322210 |
| Paper bag and coated and treated paper manufacturing | [32222] | 32222 | 322220 |
| Stationery and other converted paper product manufacturing | [3222X] | 32223, 32229 | 322230, 322290 |
| Printing and related support activities | [323] | 323 | ... |
| Printing | [32311] | 32311 | 323110 |
| Support activities for printing | [32312] | 32312 | 323120 |
| Petroleum and coal products manufacturing | [324] | 324 | ... |
| Asphalt paving, roofing and saturated materials manufacturing | [32412] | 32412 | 324120 |
| Refineries and other petroleum and coal products manufacturing | [3241X] | 32411, 32419 | 324110, 324190 |
| Chemical manufacturing | [325] | 325 | ... |
| Basic chemical manufacturing | [3251] | 3251 | ... |
| Petrochemical manufacturing | [32511] | 32511 | 325110 |
| Other basic chemical manufacturing | [3251X] | 32512, 32513, 32518, 32519 | 325120, 325130, 3251A0 |
| Resin, synthetic rubber, and artificial and synthetic fibres and filaments manufacturing | [3252] | 3252 | 325200 |
| Pesticide, fertilizer and other agricultural chemical manufacturing | [3253] | 3253 | 325310, 325320 |
| Pharmaceutical and medicine manufacturing | [3254] | 3254 | 325400 |
| Miscellaneous chemical product manufacturing | [325A] | 3255, 3256, 3259 | ... |
| Paint, coating and adhesive manufacturing | [3255] | 3255 | 325510, 325520 |
| Soap, cleaning compound and toilet preparation manufacturing | [3256] | 3256 | ... |
| Soap and cleaning compound manufacturing | [32561] | 32561 | 325610 |
| Toilet preparation manufacturing | [32562] | 32562 | 325620 |
| Other chemical product manufacturing | [3259] | 3259 | 325900 |
| Plastics and rubber products manufacturing | [326] | 326 | ... |
| Plastic product manufacturing | [3261] | 3261 | ... |
| Plastics packaging materials and unlaminated film and sheet manufacturing | [32611] | 32611 | 326110 |
| Plastics pipe, pipe fitting and unlaminated profile shape manufacturing | [32612] | 32612 | 326120 |
| Laminated plastics, plastic bottle and foam product manufacturing | [3261X] | 32613, 32614, 32615, 32616 | 326130, 326160, 3261A0 |
| Other plastic product manufacturing | [32619] | 32619 | ... |
| Motor vehicle plastic parts manufacturing | [326193] | 326193 | 326193 |
| Miscellaneous plastic product manufacturing | [32619A] | 326191, 326198 | 32619A |
| Rubber product manufacturing | [3262] | 3262 | ... |

Text table 1 – continued

Concordances table

| | Industry code | Naics 2002 | Input-output worksheet level (W) |
|---|---------------|------------------------------|----------------------------------|
| Tire manufacturing | [32621] | 32621 | 326210 |
| Rubber and plastic hose and belting manufacturing | [32622] | 32622 | 326220 |
| Other rubber product manufacturing | [32629] | 32629 | 326290 |
| Non-metallic mineral product manufacturing | [327] | 327 | ... |
| Clay product and refractory manufacturing | [3271] | 3271 | 327100 |
| Glass and glass product manufacturing | [3272] | 3272 | 327200 |
| Cement and concrete product manufacturing | [3273] | 3273 | ... |
| Cement manufacturing | [32731] | 32731 | 327310 |
| Ready-mix concrete manufacturing | [32732] | 32732 | 327320 |
| Concrete product manufacturing | [3273A] | 32733, 32739 | 3273A0 |
| Lime and gypsum product manufacturing | [3274] | 3274 | 327400 |
| Other non-metallic mineral product manufacturing | [3279] | 3279 | 327900 |
| Miscellaneous non-metallic mineral product manufacturing | [327A] | 3271, 3272, 3274, 3279 | ... |
| Primary and fabricated metal products manufacturing | [33A] | 331, 332 | ... |
| Primary metal manufacturing | [331] | 331 | ... |
| Iron and steel mills and ferro-alloy manufacturing | [3311] | 3311 | 331100 |
| Steel product manufacturing from purchased steel | [3312] | 3312 | ... |
| Alumina and aluminum production and processing | [3313] | 3313 | ... |
| Non-ferrous metal (except aluminum) production and processing | [3314] | 3314 | ... |
| Foundries | [3315] | 3315 | ... |
| Ferrous metal foundries | [33151] | 33151 | 331510 |
| Non-ferrous metal foundries | [33152] | 33152 | 331520 |
| Fabricated metal product manufacturing | [332] | 332 | ... |
| Forging and stamping | [3321] | 3321 | 332100 |
| Cutlery and hand tool manufacturing | [3322] | 3322 | 332200 |
| Architectural and structural metals manufacturing | [3323] | 3323 | ... |
| Plate work and fabricated structural product manufacturing | [33231] | 33231 | 332311, 33231A |
| Ornamental and architectural metal products manufacturing | [33232] | 33232 | 332320 |
| Boiler, tank and shipping container manufacturing | [3324] | 3324 | 332410, 332420, 332430 |
| Hardware manufacturing | [3325] | 3325 | 332500 |
| Spring and wire product manufacturing | [3326] | 3326 | 332600 |
| Machine shops, turned product, and screw, nut and bolt manufacturing | [3327] | 3327 | 332710, 332720 |
| Coating, engraving, heat treating and allied activities | [3328] | 3328 | 332800 |
| Other fabricated metal product manufacturing | [3329] | 3329 | 332900 |
| Machinery manufacturing | [333] | 333 | ... |
| Agricultural, construction and mining machinery manufacturing | [3331] | 3331 | ... |
| Agricultural implement manufacturing | [33311] | 33311 | 333110 |
| Construction, mining and oil and gas field machinery manufacturing | [3331X] | 33312, 33313 | 333120, 333130 |
| Industrial machinery manufacturing | [3332] | 3332 | 333200 |
| Commercial and service industry machinery manufacturing | [3333] | 3333 | 333300 |
| Ventilation, heating, air-conditioning and commercial refrigeration equipment manufacturing | [3334] | 3334 | 333400 |
| Metalworking machinery manufacturing | [3335] | 3335 | 333500 |
| Engine, turbine and power transmission equipment manufacturing | [3336] | 3336 | 333600 |
| Other general-purpose machinery manufacturing | [3339] | 3339 | 333910, 333920, 333990 |
| Computer and electronic product manufacturing | [334] | 334 | ... |
| Computer and peripheral equipment manufacturing | [3341] | 3341 | 334100 |
| Electronic product manufacturing | [334A] | 3342, 3343, 3344, 3345, 3346 | ... |
| Communications equipment manufacturing | [3342] | 3342 | ... |
| Semiconductor and other electronic component manufacturing | [3344] | 3344 | 334400 |
| Audio, video and other instruments manufacturing | [334X] | 3343, 3345 | 334300, 334500 |
| Manufacturing and reproducing magnetic and optical media | [3346] | 3346 | 334600 |
| Electrical equipment, appliance and component manufacturing | [335] | 335 | ... |
| Electric lighting equipment manufacturing | [3351] | 3351 | 335100 |
| Household appliance manufacturing | [3352] | 3352 | 335200 |
| Electrical equipment manufacturing | [3353] | 3353 | 335311, 335312, 335315 |
| Other electrical equipment and component manufacturing | [3359] | 3359 | ... |
| Communication and energy wire and cable manufacturing | [33592] | 33592 | 335920 |
| Battery, wiring devices and miscellaneous electrical equipment manufacturing | [3359X] | 33591, 33593, 33598 | 335910, 3359A0 |
| Electric equipment and component manufacturing | [335A] | 3351, 3353, 3359 | ... |
| Transportation equipment manufacturing | [336] | 336 | ... |
| Motor vehicle manufacturing | [3361] | 3361 | 336110, 336120 |
| Motor vehicle body and trailer manufacturing | [3362] | 3362 | 336200 |

Text table 1 – continued

Concordances table

| | Industry code | Naics 2002 | Input-output worksheet level (W) |
|---|---------------|------------------------------|----------------------------------|
| Motor vehicle parts manufacturing | [3363] | 3363 | ... |
| Motor vehicle gasoline engine and engine parts manufacturing | [33631] | 33631 | 336310 |
| Motor vehicle electrical and electronic equipment manufacturing | [33632] | 33632 | 336320 |
| Motor vehicle steering and suspension components (except spring) manufacturing | [33633] | 33633 | 336330 |
| Motor vehicle brake system manufacturing | [33634] | 33634 | 336340 |
| Motor vehicle transmission and power train parts manufacturing | [33635] | 33635 | 336350 |
| Motor vehicle seating and interior trim manufacturing | [33636] | 33636 | 336360 |
| Motor vehicle metal stamping | [33637] | 33637 | 336370 |
| Other motor vehicle parts manufacturing | [33639] | 33639 | 336390 |
| Aerospace product and parts manufacturing | [3364] | 3364 | 336400 |
| Railroad rolling stock manufacturing | [3365] | 3365 | 336500 |
| Ship and boat building | [3366] | 3366 | 336611, 336612 |
| Other transportation equipment manufacturing | [3369] | 3369 | 336900 |
| Furniture and related product manufacturing | [337] | 337 | ... |
| Household and institutional furniture and kitchen cabinet manufacturing | [3371] | 3371 | 337110, 337127, 33712A |
| Office furniture (including fixtures) manufacturing | [3372] | 3372 | 337200 |
| Other furniture-related product manufacturing | [3379] | 3379 | 337900 |
| Miscellaneous manufacturing | [339] | 339 | ... |
| Medical equipment and supplies manufacturing | [3391] | 3391 | 339100 |
| Other miscellaneous manufacturing | [3399] | 3399 | ... |
| Jewellery and silverware manufacturing | [33991] | 33991 | 339910 |
| Sporting and athletic goods, toy and game manufacturing | [3399X] | 33992, 33993 | 339920, 339930 |
| Other manufacturing | [3399Y] | 33994, 33995, 33999 | 339940, 339950, 339990 |
| Wholesale trade | [41] | 41 | 410000 |
| Retail trade | [44-45] | 44-45 | 4A0000 |
| Transportation and warehousing | [48-49] | 48-49 | ... |
| Air transportation | [481] | 481 | 481000 |
| Rail transportation | [482] | 482 | 482000 |
| Water transportation | [483] | 483 | 483000 |
| Truck transportation | [484] | 484 | 484000 |
| Transit and ground passenger transportation | [485] | 485 | ... |
| Urban transit systems | [4851] | 4851 | 485100 |
| Taxi and limousine service | [4853] | 4853 | 485300 |
| All other transit and ground passenger transportation | [485Y] | 4852, 4854, 4855, 4859 | 485200, 485A00 |
| Pipeline transportation | [486] | 486 | ... |
| Pipeline transportation of natural gas | [4862] | 4862 | 486200 |
| Crude oil and other pipeline transportation | [486A] | 4861, 4869 | 486A00 |
| Scenic and sightseeing transportation and support activities for transportation | [48B] | 487, 488 | 487000, 488000 |
| Other transportation services | [48A] | 481, 482, 483, 487, 488 | ... |
| Transit, ground passenger and sightseeing transportation | [48Y] | 485, 487 | ... |
| Postal service and couriers and messengers | [49A] | 491, 492 | ... |
| Postal service | [491] | 491 | 491000 |
| Couriers and messengers | [492] | 492 | 492000 |
| Warehousing and storage | [493] | 493 | ... |
| Farm product warehousing and storage | [49313] | 49313 | 493130 |
| All other warehousing and storage | [4931A] | 49311, 49312, 49319 | 4931A0 |
| Information and cultural industries | [51] | 51 | ... |
| Publishing industries (except Internet) | [511] | 511 | 511A00, 511200 |
| Motion picture and sound recording industries | [512] | 512 | ... |
| Broadcasting (except Internet) | [515] | 515 | ... |
| Radio and television broadcasting | [5151] | 5151 | 515100 |
| Pay and specialty television | [5152] | 5152 | 515200 |
| Telecommunications | [517] | 517 | ... |
| Cable and other program distribution | [5175] | 5175 | 517500 |
| Telecommunications (except program distribution) | [517A] | 5171, 5172, 5173, 5174, 5179 | 517A00 |
| Internet service providers, web search portals, and data processing services | [518] | 516, 518 | 516000, 518100, 518200 |
| Other information services | [519] | 519 | 519000 |
| Publishing industries, information services and data processing services | [51A] | 511, 516, 518, 519 | ... |
| Pay TV, specialty TV and program distribution and telecommunications | [513A] | 5152, 517 | ... |

Text table 1 – continued

Concordances table

| | Industry code | Naics 2002 | Input-output worksheet level (W) |
|--|---------------|--|--|
| Finance, insurance, real estate, rental and leasing and management of companies and enterprises | [5A] | 52, 53, 55 | ... |
| Finance and insurance | [52] | 52 | ... |
| Monetary authorities and credit intermediation and related activities | [52X] | 521, 522 | ... |
| Monetary authorities and depository credit intermediation | [521X] | 521, 5221 | ... |
| Local credit unions | [52213] | 52213 | 5A0120 |
| Central bank, banks and other depository credit intermediation | [5220X] | 521, 52211, 52219 | 5A0110, 5A0130 |
| Non-depository credit intermediation and activities related to credit intermediation | [522Y] | 5222, 5223 | 5A0610 |
| Insurance carriers and related activities | [524] | 524 | ... |
| Insurance carriers | [5241] | 5241 | 5A0200 |
| Agencies, brokerages and other insurance related activities | [5242] | 5242 | 5A0620 |
| Securities, commodity contracts and other financial vehicles | [52Y] | 523, 526 | 5A0630 |
| Real estate and rental and leasing | [53] | 53 | ... |
| Real estate | [531] | 531 | ... |
| Lessors of real estate | [5311] | 5311 | ... |
| Owner-occupied dwellings | [5311Y] | ... | 5A0400 |
| Other lessors of real estate | [5311X] | ... | 5A0300 |
| Offices of real estate agents and brokers and related activities | [531X] | 5312, 5313 | 5A0640 |
| Rental and leasing services and lessors of non-financial intangible assets | [53X] | 532, 533 | ... |
| Automotive equipment rental and leasing | [5321] | 5321 | 5A0510 |
| Rental and leasing (except automotive equipment) and lessors of non-financial intangible assets | [532X] | 5322, 5323, 5324, 533 | 5A0520 |
| Other finance, insurance, real estate and management of companies and enterprises | [5AX] | 5222, 5223, 523, 5242, 526, 5312, 5313, 55 | ... |
| Professional, scientific and technical services | [54] | 54 | ... |
| Legal, accounting and architectural, engineering and related services | [541X] | 5411, 5412, 5413 | ... |
| Legal, accounting, tax preparation and bookkeeping services | [541A] | 5411, 5412 | 541A00 |
| Architectural, engineering and related services | [5413] | 5413 | 541300 |
| Advertising and related services | [5418] | 5418 | 541800 |
| Computer systems design and other professional, scientific and technical services | [541Y] | 5415, 5416, 5417, 5419 | ... |
| Computer systems design and related services | [5415] | 5415 | 541500 |
| Miscellaneous professional, scientific and technical services | [541B] | 5414, 5416, 5417, 5419 | 541B00 |
| Administrative and support, waste management and remediation services | [56] | 56 | ... |
| Administrative and support services | [561] | 561 | 561500, 561600, 561700, 561A00 |
| Waste management and remediation services | [562] | 562 | 562000 |
| Educational services | [61] | 61 | ... |
| Universities | [6113] | 6113 | 611300 |
| Educational services (except universities) | [611A] | 6111, 6112, 6114, 6115, 6116, 6117 | 611100, 611200, 611B00 |
| Health care and social assistance | [62] | 62 | ... |
| Hospitals | [622] | 622 | 622000 |
| Health care services (except hospitals) and social assistance | [62A] | 621, 623, 624 | 621100, 621200, 621A00, 623000, 624000 |
| Health care services | [62X] | 621, 622, 623 | ... |
| Arts, entertainment and recreation | [71] | 71 | ... |
| Performing arts, spectator sports and heritage institutions | [71X] | 711, 712 | 711000, 712000 |
| Amusement, gambling and recreation industries | [713] | 713 | ... |
| Gambling industries | [7132] | 7132 | 713200 |
| Amusement and recreation industries | [713A] | 7131, 7139 | 713A00 |
| Accommodation and food services | [72] | 72 | ... |
| Accommodation services | [721] | 721 | 721100, 721A00 |
| Food services and drinking places | [722] | 722 | 722000 |
| Other services (except public administration) | [81] | 81 | ... |
| Repair and maintenance | [811] | 811 | 811100, 811A00 |
| Religious, grant-making, civic, and professional and similar organizations | [813] | 813 | 813100, 813A00 |
| Personal and laundry services and private households | [81A] | 812, 814 | 812200, 812300, 812A00, 814000 |
| Public administration | [91] | 91 | ... |
| Federal government public administration | [911] | 911 | ... |

Text table 1 – continued

Concordances table

| | Industry code | Naics 2002 | Input-output worksheet level (W) |
|---|---------------|--|----------------------------------|
| Defence services | [9111] | 9111 | 911100 |
| Federal government public administration (except defence) | [911A] | 9112, 9113, 9114, 9119 | 911A00 |
| Provincial and territorial public administration | [912] | 912 | 912000 |
| Local, municipal and regional public administration | [913] | 913 | 913000 |
| Special aggregations | | | |
| Business sector industries | [T002] | 11 to 81 | ... |
| Business sector, goods | [T003] | 11, 21, 22, 23, 31-33 | ... |
| Business sector, services | [T004] | 41, 44-45, 48-49, 51, 52, 53, 54, 55, 56, 61, 62, 71, 72, 81 | ... |
| Non-business sector industries | [T005] | 11 to 91 | ... |
| Non-business sector, goods | [T006] | 11, 21, 22, 23, 31-33 | ... |
| Non-business sector, services | [T007] | 41, 44-45, 48-49, 51, 52, 53, 54, 55, 56, 61, 62, 71, 72, 81, 91 | ... |
| Goods-producing industries | [T008] | 11, 21, 22, 23, 31-33 | ... |
| Service-producing industries | [T009] | 41, 44-45, 48-49, 51, 52, 53, 54, 55, 56, 61, 62, 71, 72, 81, 91 | ... |
| Industrial production | [T010] | 21, 22, 31-33 | ... |
| Non-durable manufacturing industries | [T011] | 311 to 316, 322 to 326 | ... |
| Durable manufacturing industries | [T012] | 321, 327 to 339 | ... |
| Information and communication technology sector | [T013] | 3333, 3341, 33421, 33422, 3343 to 3345, 33592, 4173, 41791, 5112, 517, 518, 519, 53242, 5415 | ... |
| Information and communication technology, manufacturing | [T014] | 3333, 3341, 33421, 33422, 3343 to 3345, 33592 | ... |
| Information and communication technology, services | [T015] | 4173, 41791, 5112, 517, 518, 519, 53242, 5415 | ... |
| Energy sector | [T016] | 211, 2121, 21229, 213, 2211, 2212, 32411, 32419, 486 | ... |

Appendix II

Summary of methods and data sources

111 – Crop production

Gross output

Crop output in constant prices, Income and Expenditure Accounts Division, Canadian Grain Commission. Farm cash receipts for field-grown vegetables and for greenhouse, nursery and floriculture production, Agriculture Division, Catalogue no. 21-011-X. Farm product prices, Agriculture Division, Catalogue no. 21-007-X.

112 – Animal production

Gross output

Farm cash receipts for most livestock, dairy products and eggs, Agriculture Division, Catalogue no. 21-011-X. Farm product prices, Agriculture Division, Catalogue no. 21-007-X. Domestic exports for animal aquaculture, International Trade Division.

113 – Forestry and logging

Gross output

Cubic metres of cut timber multiplied by base year prices, Provincial Departments (Quebec, Ontario and British Columbia).

114 – Fishing, hunting and trapping

Gross output

Annual estimates of fish landings from Fisheries and Oceans Canada are interpolated by domestic exports of fish from International Trade Division. Raw materials price indexes, Producer Prices Division, Catalogue no. 62-011-X.

115 – Support activities for agriculture and forestry

Employment and other

Number of employees, Labour Statistics Division (SEPH), Catalogue no. 72-002-X. Output in constant prices of selected industries, Industry Accounts Division.

211 – Oil and gas extraction

Gross output

Physical quantities multiplied by base year prices, Manufacturing and Energy Division, CANSIM tables 126-0001 and 131-0001, and Natural Resources Canada.

2121 – Coal mining

Gross output

Physical quantities multiplied by base year prices, Manufacturing and Energy Division, Catalogue no. 45-002-X.

21221 – Iron ore mining

Gross output

Physical quantities multiplied by base year prices, Natural Resources Canada.

21222 – Gold and silver ore mining

Gross output

Physical quantities multiplied by base year prices, Natural Resources Canada.

21223 – Copper, nickel, lead and zinc ore mining

Gross output

Physical quantities multiplied by base year prices, Natural Resources Canada.

21229 – Other metal ore mining

Gross output

Physical quantities multiplied by base year prices, Natural Resources Canada.

21231 – Stone mining and quarrying

Employment

Number of employees, Labour Statistics Division (SEPH), Catalogue no. 72-002-X.

21232 – Sand, gravel, clay, and ceramic and refractory minerals mining and quarrying

Employment

Number of employees, Labour Statistics Division (SEPH), Catalogue no. 72-002-X.

212393 – Salt mining

Gross output

Physical quantities multiplied by base year prices, Natural Resources Canada.

212396 – Potash mining

Gross output

Physical quantities multiplied by base year prices, Natural Resources Canada.

21239X – Miscellaneous non-metallic mineral mining and quarrying including diamond and asbestos

Gross output

Physical quantities multiplied by base year prices, Natural Resources Canada.

213 – Support activities for mining and oil and gas extraction

Gross output

Metres drilled and rig operating days by province multiplied by base year prices, Provincial Departments. Exploration and deposit appraisal expenditures, Natural Resources Canada. Average weekly earnings, Labour Statistics Division (SEPH), Catalogue no. 72-002-X.

2211 – Electric power generation, transmission and distribution

Gross output

Number of megawatt hours by province multiplied by base year prices, Manufacturing and Energy Division, Catalogue no. 57-001-X.

2212 – Natural gas distribution

Gross output

Physical volume of natural gas sales, by type of customer, multiplied by base year prices, Manufacturing and Energy Division, Catalogue no. 55-002-X.

2213 – Water, sewage and other systems

Employment

Number of employees, Labour Statistics Division (SEPH), Catalogue no. 72-002-X.

230A – Residential building construction

Gross output

Estimates of work-put-in-place in constant prices, by type of dwellings and value of renovation building permits, Investment and Capital Stock Division. Building materials price index, Producer Prices Division. Average weekly earnings, Labour Statistics Division (SEPH). Retail sales in constant prices, Distributive Trade Division. Investment spending, Income and Expenditure Accounts Division.

230B – Non-residential building construction

Gross output

Estimates of work-put-in-place in constant prices, by type of buildings, Investment and Capital Stock Division. Investment spending, Income and Expenditure Accounts Division.

230Y – Engineering, repair and other construction activities**Employment and gross output**

Number of employees, Labour Statistics Division (SEPH), Catalogue no. 72-002-X. Value of renovation building permits, Investment and Capital Stock Division. Building materials price index, Producer Prices Division. Average weekly earnings, Labour Statistics Division (SEPH). Retail sales in constant prices, Distributive Trade Division. Investment spending, Income and Expenditures Accounts Division.

3111 – Animal food manufacturing**Gross output**

Sales and inventory change in constant prices, Monthly Survey of Manufacturing, Manufacturing and Energy Division, Catalogue no. 31-001-X. Industry product prices, Producer Prices Division, Catalogue no. 62-011-X.

3112 – Grain and oilseed milling**Gross output**

Sales and inventory change in constant prices, Monthly Survey of Manufacturing, Manufacturing and Energy Division, Catalogue no. 31-001-X. Industry product prices, Producer Prices Division, Catalogue no. 62-011-X.

3113 – Sugar and confectionery product manufacturing**Gross output**

Sales and inventory change in constant prices, Monthly Survey of Manufacturing, Manufacturing and Energy Division, Catalogue no. 31-001-X. Industry product prices, Producer Prices Division, Catalogue no. 62-011-X.

3114 – Fruit and vegetable preserving and specialty food manufacturing**Gross output**

Sales and inventory change in constant prices, Monthly Survey of Manufacturing, Manufacturing and Energy Division, Catalogue no. 31-001-X. Industry product prices, Producer Prices Division, Catalogue no. 62-011-X.

3115 – Dairy product manufacturing**Gross output**

Physical quantities multiplied by base year prices, Agriculture Division. Sales and inventory change in constant prices, Monthly Survey of Manufacturing, Manufacturing and Energy Division, Catalogue no. 31-001-X. Industry product prices, Producer Prices Division, Catalogue no. 62-011-X.

311611 – Animal (except poultry) slaughtering**Gross output**

Sales and inventory change in constant prices, Monthly Survey of Manufacturing, Manufacturing and Energy Division, Catalogue no. 31-001-X. Industry product prices, Producer Prices Division, Catalogue no. 62-011-X.

311614 – Rendering and meat processing from carcasses**Gross output**

Sales and inventory change in constant prices, Monthly Survey of Manufacturing, Manufacturing and Energy Division, Catalogue no. 31-001-X. Industry product prices, Producer Prices Division, Catalogue no. 62-011-X.

311615 – Poultry processing**Gross output**

Physical quantities multiplied by base year prices, Livestock and Meat Trade Report, Agriculture and Agri-FoodCanada.

3117 – Seafood product preparation and packaging**Gross output**

Sales and inventory change in constant prices, Monthly Survey of Manufacturing, Manufacturing and Energy Division, Catalogue no. 31-001-X. Industry product prices, Producer Prices Division, Catalogue no. 62-011-X.

3118 – Bakeries and tortilla manufacturing

Gross output

Sales and inventory change in constant prices, Monthly Survey of Manufacturing, Manufacturing and Energy Division, Catalogue no. 31-001-X. Industry product prices, Producer Prices Division, Catalogue no. 62-011-X.

3119 – Other food manufacturing

Gross output

Sales and inventory change in constant prices, Monthly Survey of Manufacturing, Manufacturing and Energy Division, Catalogue no. 31-001-X. Industry product prices, Producer Prices Division, Catalogue no. 62-011-X.

31211 – Soft drink and ice manufacturing

Gross output

Sales and inventory change in constant prices, Monthly Survey of Manufacturing, Manufacturing and Energy Division, Catalogue no. 31-001-X. Industry product prices, Producer Prices Division, Catalogue no. 62-011-X.

31212 – Breweries

Gross output

Sales and inventory change in constant prices, Monthly Survey of Manufacturing, Manufacturing and Energy Division, Catalogue no. 31-001-X. Industry product prices, Producer Prices Division, Catalogue no. 62-011-X.

31213 – Wineries

Gross output

Sales and inventory change in constant prices, Monthly Survey of Manufacturing, Manufacturing and Energy Division, Catalogue no. 31-001-X. Industry product prices, Producer Prices Division, Catalogue no. 62-011-X.

31214 – Distilleries

Gross output

Sales and inventory change in constant prices, Monthly Survey of Manufacturing, Manufacturing and Energy Division, Catalogue no. 31-001-X. Industry product prices, Producer Prices Division, Catalogue no. 62-011-X.

3122 – Tobacco manufacturing

Gross output

Physical quantities multiplied by base year prices, Manufacturing and Energy Division, Catalogue no. 32-022-X.

313 – Textile mills

Gross output

Sales and inventory change in constant prices, Monthly Survey of Manufacturing, Manufacturing and Energy Division, Catalogue no. 31-001-X. Industry product prices, Producer Prices Division, Catalogue no. 62-011-X.

314 – Textile product mills

Gross output

Sales and inventory change in constant prices, Monthly Survey of Manufacturing, Manufacturing and Energy Division, Catalogue no. 31-001-X. Industry product prices, Producer Prices Division, Catalogue no. 62-011-X.

315 – Clothing manufacturing

Gross output

Sales and inventory change in constant prices, Monthly Survey of Manufacturing, Manufacturing and Energy Division, Catalogue no. 31-001-X. Industry product prices, Producer Prices Division, Catalogue no. 62-011-X.

316 – Leather and allied product manufacturing

Gross output

Sales and inventory change in constant prices, Monthly Survey of Manufacturing, Manufacturing and Energy Division, Catalogue no. 31-001-X. Industry product prices, Producer Prices Division, Catalogue no. 62-011-X.

3211 – Sawmills and wood preservation

Gross output

Physical quantities multiplied by base year prices, Manufacturing and Energy Division, Catalogue no. 35-003-X.

321215 – Structural wood product manufacturing

Gross output

Sales and inventory change in constant prices, Monthly Survey of Manufacturing, Manufacturing and Energy Division, Catalogue no. 31-001-X. Industry product prices, Producer Prices Division, Catalogue no. 62-011-X.

32121A – Veneer and plywood mills

Gross output

Sales and inventory change in constant prices, Monthly Survey of Manufacturing, Manufacturing and Energy Division, Catalogue no. 31-001-X. Industry product prices, Producer Prices Division, Catalogue no. 62-011-X.

32121B – Particle board, fibreboard and waferboard mills

Gross output

Sales and inventory change in constant prices, Monthly Survey of Manufacturing, Manufacturing and Energy Division, Catalogue no. 31-001-X. Industry product prices, Producer Prices Division, Catalogue no. 62-011-X.

32191 – Millwork

Gross output

Sales and inventory change in constant prices, Monthly Survey of Manufacturing, Manufacturing and Energy Division, Catalogue no. 31-001-X. Industry product prices, Producer Prices Division, Catalogue no. 62-011-X.

3219X – Wood container and other wood product manufacturing

Gross output

Sales and inventory change in constant prices, Monthly Survey of Manufacturing, Manufacturing and Energy Division, Catalogue no. 31-001-X. Industry product prices, Producer Prices Division, Catalogue no. 62-011-X.

32211 – Pulp mills

Gross output

Physical quantities multiplied by base year prices, Pulp and Paper Products Council.

322121 – Paper (except newsprint) mills

Gross output

Physical quantities multiplied by base year prices, Pulp and Paper Products Council.

322122 – Newsprint mills

Gross output

Physical quantities multiplied by base year prices, Pulp and Paper Products Council.

32213 – Paperboard mills

Gross output

Physical quantities multiplied by base year prices, Manufacturing and Energy Division and Canadian Fibreboard Manufacturers Association.

32221 – Paperboard container manufacturing

Gross output

Sales and inventory change in constant prices, Monthly Survey of Manufacturing, Manufacturing and Energy Division, Catalogue no. 31-001-X. Industry product prices, Producer Prices Division, Catalogue no. 62-011-X.

32222 – Paper bag and coated and treated paper manufacturing

Gross output

Sales and inventory change in constant prices, Monthly Survey of Manufacturing, Manufacturing and Energy Division, Catalogue no. 31-001-X. Industry product prices, Producer Prices Division, Catalogue no. 62-011-X.

3222X – Stationery and other converted paper product manufacturing

Gross output

Sales and inventory change in constant prices, Monthly Survey of Manufacturing, Manufacturing and Energy Division, Catalogue no. 31-001-X. Industry product prices, Producer Prices Division, Catalogue no. 62-011-X.

32311 – Printing

Gross output

Sales and inventory change in constant prices, Monthly Survey of Manufacturing, Manufacturing and Energy Division, Catalogue no. 31-001-X. Industry product prices, Producer Prices Division, Catalogue no. 62-011-X.

32312 – Support activities for printing

Gross output

Sales and inventory change in constant prices, Monthly Survey of Manufacturing, Manufacturing and Energy Division, Catalogue no. 31-001-X. Industry product prices, Producer Prices Division, Catalogue no. 62-011-X.

32412 – Asphalt paving, roofing and saturated materials manufacturing

Gross output

Sales and inventory change in constant prices, Monthly Survey of Manufacturing, Manufacturing and Energy Division, Catalogue no. 31-001-X. Industry product prices, Producer Prices Division, Catalogue no. 62-011-X.

3241X – Refineries and other petroleum and coal products manufacturing

Gross output

Physical quantities multiplied by base year prices, Manufacturing and Energy Division, Catalogue no. 45-004-X.

32511 – Petrochemical manufacturing

Gross output

Sales and inventory change in constant prices, Monthly Survey of Manufacturing, Manufacturing and Energy Division, Catalogue no. 31-001-X. Industry product prices, Producer Prices Division, Catalogue no. 62-011-X.

3251X – Other basic chemical manufacturing

Gross output

Sales and inventory change in constant prices, Monthly Survey of Manufacturing, Manufacturing and Energy Division, Catalogue no. 31-001-X. Industry product prices, Producer Prices Division, Catalogue no. 62-011-X.

3252 – Resin, synthetic rubber, and artificial and synthetic fibres and filaments manufacturing

Gross output

Sales and inventory change in constant prices, Monthly Survey of Manufacturing, Manufacturing and Energy Division, Catalogue no. 31-001-X. Industry product prices, Producer Prices Division, Catalogue no. 62-011-X.

3253 – Pesticide, fertilizer and other agricultural chemical manufacturing

Gross output

Sales and inventory change in constant prices, Monthly Survey of Manufacturing, Manufacturing and Energy Division, Catalogue no. 31-001-X. Industry product prices, Producer Prices Division, Catalogue no. 62-011-X.

3254 – Pharmaceutical and medicine manufacturing

Gross output

Sales and inventory change in constant prices, Monthly Survey of Manufacturing, Manufacturing and Energy Division, Catalogue no. 31-001-X. Industry product prices, Producer Prices Division, Catalogue no. 62-011-X.

3255 – Paint, coating and adhesive manufacturing

Gross output

Sales and inventory change in constant prices, Monthly Survey of Manufacturing, Manufacturing and Energy Division, Catalogue no. 31-001-X. Industry product prices, Producer Prices Division, Catalogue no. 62-011-X.

32561 – Soap and cleaning compound manufacturing

Gross output

Sales and inventory change in constant prices, Monthly Survey of Manufacturing, Manufacturing and Energy Division, Catalogue no. 31-001-X. Industry product prices, Producer Prices Division, Catalogue no. 62-011-X.

32562 – Toilet preparation manufacturing

Gross output

Sales and inventory change in constant prices, Monthly Survey of Manufacturing, Manufacturing and Energy Division, Catalogue no. 31-001-X. Industry product prices, Producer Prices Division, Catalogue no. 62-011-X.

3259 – Other chemical product manufacturing

Gross output

Sales and inventory change in constant prices, Monthly Survey of Manufacturing, Manufacturing and Energy Division, Catalogue no. 31-001-X. Industry product prices, Producer Prices Division, Catalogue no. 62-011-X.

32611 – Plastics packaging materials and unlaminated film and sheet manufacturing

Gross output

Sales and inventory change in constant prices, Monthly Survey of Manufacturing, Manufacturing and Energy Division, Catalogue no. 31-001-X. Industry product prices, Producer Prices Division, Catalogue no. 62-011-X.

32612 – Plastics pipe, pipe fitting and unlaminated profile shape manufacturing

Gross output

Sales and inventory change in constant prices, Monthly Survey of Manufacturing, Manufacturing and Energy Division, Catalogue no. 31-001-X. Industry product prices, Producer Prices Division, Catalogue no. 62-011-X.

3261X – Laminated plastic, plastic bottle and foam product manufacturing

Gross output

Sales and inventory change in constant prices, Monthly Survey of Manufacturing, Manufacturing and Energy Division, Catalogue no. 31-001-X. Industry product prices, Producer Prices Division, Catalogue no. 62-011-X.

326193 – Motor vehicle plastic parts manufacturing

Gross output

Sales and inventory change in constant prices, Monthly Survey of Manufacturing, Manufacturing and Energy Division, Catalogue no. 31-001-X. Industry product prices, Producer Prices Division, Catalogue no. 62-011-X.

32619A – Miscellaneous plastic product manufacturing

Gross output

Sales and inventory change in constant prices, Monthly Survey of Manufacturing, Manufacturing and Energy Division, Catalogue no. 31-001-X. Industry product prices, Producer Prices Division, Catalogue no. 62-011-X.

32621 – Tire manufacturing

Gross output

Sales and inventory change in constant prices, Monthly Survey of Manufacturing, Manufacturing and Energy Division, Catalogue no. 31-001-X. Industry product prices, Producer Prices Division, Catalogue no. 62-011-X.

32622 – Rubber and plastic hose and belting manufacturing

Gross output

Sales and inventory change in constant prices, Monthly Survey of Manufacturing, Manufacturing and Energy Division, Catalogue no. 31-001-X. Industry product prices, Producer Prices Division, Catalogue no. 62-011-X.

32629 – Other rubber product manufacturing

Gross output

Sales and inventory change in constant prices, Monthly Survey of Manufacturing, Manufacturing and Energy Division, Catalogue no. 31-001-X. Industry product prices, Producer Prices Division, Catalogue no. 62-011-X.

3271 – Clay product and refractory manufacturing

Gross output

Sales and inventory change in constant prices, Monthly Survey of Manufacturing, Manufacturing and Energy Division, Catalogue no. 31-001-X. Industry product prices, Producer Prices Division, Catalogue no. 62-011-X.

3272 – Glass and glass product manufacturing

Gross output

Sales and inventory change in constant prices, Monthly Survey of Manufacturing, Manufacturing and Energy Division, Catalogue no. 31-001-X. Industry product prices, Producer Prices Division, Catalogue no. 62-011-X.

32731 – Cement manufacturing

Gross output

Physical quantities multiplied by base year prices, Manufacturing and Energy Division, Catalogue no. 44-001-X.

32732 – Ready-mix concrete manufacturing

Gross output

Sales and inventory change in constant prices, Monthly Survey of Manufacturing, Manufacturing and Energy Division, Catalogue no. 31-001-X. Industry product prices, Producer Prices Division, Catalogue no. 62-011-X.

3273A – Concrete product manufacturing

Gross output

Sales and inventory change in constant prices, Monthly Survey of Manufacturing, Manufacturing and Energy Division, Catalogue no. 31-001-X. Industry product prices, Producer Prices Division, Catalogue no. 62-011-X.

3274 – Lime and gypsum product manufacturing

Gross output

Sales and inventory change in constant prices, Monthly Survey of Manufacturing, Manufacturing and Energy Division, Catalogue no. 31-001-X. Industry product prices, Producer Prices Division, Catalogue no. 62-011-X.

3279 – Other non-metallic mineral product manufacturing

Gross output

Sales and inventory change in constant prices, Monthly Survey of Manufacturing, Manufacturing and Energy Division, Catalogue no. 31-001-X. Industry product prices, Producer Prices Division, Catalogue no. 62-011-X.

3311 – Iron and steel mills and ferro-alloy manufacturing

Gross output

Sales and inventory change in constant prices, Monthly Survey of Manufacturing, Manufacturing and Energy Division, Catalogue no. 31-001-X. Industry product prices, Producer Prices Division, Catalogue no. 62-011-X.

3312 – Steel product manufacturing from purchased steel

Gross output

Sales and inventory change in constant prices, Monthly Survey of Manufacturing, Manufacturing and Energy Division, Catalogue no. 31-001-X. Industry product prices, Producer Prices Division, Catalogue no. 62-011-X.

3313 – Alumina and aluminum production and processing

Gross output

Physical quantities multiplied by base year prices, Natural Resources Canada. Sales and inventory change in constant prices, Monthly Survey of Manufacturing, Manufacturing and Energy Division, Catalogue no. 31-001-X. Industry product prices, Producer Prices Division, Catalogue no. 62-011-X.

3314 – Non-ferrous metal (except aluminum) production and processing

Gross output

Physical quantities multiplied by base year prices, Natural Resources Canada. Sales and inventory change in constant prices, Monthly Survey of Manufacturing, Manufacturing and Energy Division, Catalogue no. 31-001-X. Industry product prices, Producer Prices Division, Catalogue no. 62-011-X.

33151 – Ferrous metal foundries

Gross output

Sales and inventory change in constant prices, Monthly Survey of Manufacturing, Manufacturing and Energy Division, Catalogue no. 31-001-X. Industry product prices, Producer Prices Division, Catalogue no. 62-011-X.

33152 – Non-ferrous metal foundries

Gross output

Sales and inventory change in constant prices, Monthly Survey of Manufacturing, Manufacturing and Energy Division, Catalogue no. 31-001-X. Industry product prices, Producer Prices Division, Catalogue no. 62-011-X.

3321 – Forging and stamping

Gross output

Sales and inventory change in constant prices, Monthly Survey of Manufacturing, Manufacturing and Energy Division, Catalogue no. 31-001-X. Industry product prices, Producer Prices Division, Catalogue no. 62-011-X.

3322 – Cutlery and hand tool manufacturing

Gross output

Sales and inventory change in constant prices, Monthly Survey of Manufacturing, Manufacturing and Energy Division, Catalogue no. 31-001-X. Industry product prices, Producer Prices Division, Catalogue no. 62-011-X.

33231 – Plate work and fabricated structural product manufacturing

Gross output

Sales and inventory change in constant prices, Monthly Survey of Manufacturing, Manufacturing and Energy Division, Catalogue no. 31-001-X. Industry product prices, Producer Prices Division, Catalogue no. 62-011-X.

33232 – Ornamental and architectural metal products manufacturing

Gross output

Sales and inventory change in constant prices, Monthly Survey of Manufacturing, Manufacturing and Energy Division, Catalogue no. 31-001-X. Industry product prices, Producer Prices Division, Catalogue no. 62-011-X.

3324 – Boiler, tank and shipping container manufacturing

Gross output

Sales and inventory change in constant prices, Monthly Survey of Manufacturing, Manufacturing and Energy Division, Catalogue no. 31-001-X. Industry product prices, Producer Prices Division, Catalogue no. 62-011-X.

3325 – Hardware manufacturing

Gross output

Sales and inventory change in constant prices, Monthly Survey of Manufacturing, Manufacturing and Energy Division, Catalogue no. 31-001-X. Industry product prices, Producer Prices Division, Catalogue no. 62-011-X.

3326 – Spring and wire product manufacturing

Gross output

Sales and inventory change in constant prices, Monthly Survey of Manufacturing, Manufacturing and Energy Division, Catalogue no. 31-001-X. Industry product prices, Producer Prices Division, Catalogue no. 62-011-X.

3327 – Machine shops, turned product, and screw, nut and bolt manufacturing

Gross output

Sales and inventory change in constant prices, Monthly Survey of Manufacturing, Manufacturing and Energy Division, Catalogue no. 31-001-X. Industry product prices, Producer Prices Division, Catalogue no. 62-011-X.

3328 – Coating, engraving, heat treating and allied activities

Gross output

Sales and inventory change in constant prices, Monthly Survey of Manufacturing, Manufacturing and Energy Division, Catalogue no. 31-001-X. Industry product prices, Producer Prices Division, Catalogue no. 62-011-X.

3329 – Other fabricated metal product manufacturing

Gross output

Sales and inventory change in constant prices, Monthly Survey of Manufacturing, Manufacturing and Energy Division, Catalogue no. 31-001-X. Industry product prices, Producer Prices Division, Catalogue no. 62-011-X.

33311 – Agricultural implement manufacturing

Gross output

Sales and inventory change in constant prices, Monthly Survey of Manufacturing, Manufacturing and Energy Division, Catalogue no. 31-001-X. Industry product prices, Producer Prices Division, Catalogue no. 62-011-X.

3331X – Construction, mining and oil and gas field machinery manufacturing

Gross output

Sales and inventory change in constant prices, Monthly Survey of Manufacturing, Manufacturing and Energy Division, Catalogue no. 31-001-X. Industry product prices, Producer Prices Division, Catalogue no. 62-011-X.

3332 – Industrial machinery manufacturing

Gross output

Sales and inventory change in constant prices, Monthly Survey of Manufacturing, Manufacturing and Energy Division, Catalogue no. 31-001-X. Industry product prices, Producer Prices Division, Catalogue no. 62-011-X.

3333 – Commercial and service industry machinery manufacturing

Gross output

Sales and inventory change in constant prices, Monthly Survey of Manufacturing, Manufacturing and Energy Division, Catalogue no. 31-001-X. Industry product prices, Producer Prices Division, Catalogue no. 62-011-X.

3334 – Ventilation, heating, air-conditioning and commercial refrigeration equipment manufacturing

Gross output

Sales and inventory change in constant prices, Monthly Survey of Manufacturing, Manufacturing and Energy Division, Catalogue no. 31-001-X. Industry product prices, Producer Prices Division, Catalogue no. 62-011-X.

3335 – Metalworking machinery manufacturing

Gross output

Sales and inventory change in constant prices, Monthly Survey of Manufacturing, Manufacturing and Energy Division, Catalogue no. 31-001-X. Industry product prices, Producer Prices Division, Catalogue no. 62-011-X.

3336 – Engine, turbine and power transmission equipment manufacturing

Gross output

Sales and inventory change in constant prices, Monthly Survey of Manufacturing, Manufacturing and Energy Division, Catalogue no. 31-001-X. Industry product prices, Producer Prices Division, Catalogue no. 62-011-X.

3339 – Other general-purpose machinery manufacturing

Gross output

Sales and inventory change in constant prices, Monthly Survey of Manufacturing, Manufacturing and Energy Division, Catalogue no. 31-001-X. Industry product prices, Producer Prices Division, Catalogue no. 62-011-X.

3341 – Computer and peripheral equipment manufacturing

Gross output

Sales and inventory change in constant prices, Monthly Survey of Manufacturing, Manufacturing and Energy Division, Catalogue no. 31-001-X. Industry product prices, Producer Prices Division, Catalogue no. 62-011-X. Computer price index, Income and Expenditure Accounts Division.

3342 – Communications equipment manufacturing

Gross output

Sales and inventory change in constant prices, Monthly Survey of Manufacturing, Manufacturing and Energy Division, Catalogue no. 31-001-X. Industry product prices, Producer Prices Division, Catalogue no. 62-011-X.

3344 – Semiconductor and other manufacturing

Gross output

Sales and inventory change in constant prices, Monthly Survey of Manufacturing, Manufacturing and Energy Division, Catalogue no. 31-001-X. Industry product prices, Producer Prices Division, Catalogue no. 62-011-X.

334X – Audio, video and other instruments electronic component manufacturing

Gross output

Sales and inventory change in constant prices, Monthly Survey of Manufacturing, Manufacturing and Energy Division, Catalogue no. 31-001-X. Industry product prices, Producer Prices Division, Catalogue no. 62-011-X.

3346 – Manufacturing and reproducing magnetic and optical media

Gross output

Sales and inventory change in constant prices, Monthly Survey of Manufacturing, Manufacturing and Energy Division, Catalogue no. 31-001-X. Industry product prices, Producer Prices Division, Catalogue no. 62-011-X.

3351 – Electric lighting equipment manufacturing

Gross output

Sales and inventory change in constant prices, Monthly Survey of Manufacturing, Manufacturing and Energy Division, Catalogue no. 31-001-X. Industry product prices, Producer Prices Division, Catalogue no. 62-011-X.

3352 – Household appliance manufacturing

Gross output

Sales and inventory change in constant prices, Monthly Survey of Manufacturing, Manufacturing and Energy Division, Catalogue no. 31-001-X. Industry product prices, Producer Prices Division, Catalogue no. 62-011-X.

3353 – Electrical equipment manufacturing

Gross output

Sales and inventory change in constant prices, Monthly Survey of Manufacturing, Manufacturing and Energy Division, Catalogue no. 31-001-X. Industry product prices, Producer Prices Division, Catalogue no. 62-011-X.

33592 – Communication and energy wire and cable manufacturing

Gross output

Sales and inventory change in constant prices, Monthly Survey of Manufacturing, Manufacturing and Energy Division, Catalogue no. 31-001-X. Industry product prices, Producer Prices Division, Catalogue no. 62-011-X.

3359X – Battery, wiring devices and miscellaneous electrical equipment manufacturing

Gross output

Sales and inventory change in constant prices, Monthly Survey of Manufacturing, Manufacturing and Energy Division, Catalogue no. 31-001-X. Industry product prices, Producer Prices Division, Catalogue no. 62-011-X.

3361 – Motor vehicle manufacturing

Gross output

Physical quantities multiplied by base year prices, Motor Vehicle Manufacturers Association. Sales and inventory change in constant prices, Monthly Survey of Manufacturing, Manufacturing and Energy Division, Catalogue no. 31-001-X. Industry product prices, Producer Prices Division, Catalogue no. 62-011-X.

3362 – Motor vehicle body and trailer manufacturing

Gross output

Sales and inventory change in constant prices, Monthly Survey of Manufacturing, Manufacturing and Energy Division, Catalogue no. 31-001-X. Industry product prices, Producer Prices Division, Catalogue no. 62-011-X.

33631 – Motor vehicle gasoline engine and engine parts manufacturing

Gross output

Sales and inventory change in constant prices, Monthly Survey of Manufacturing, Manufacturing and Energy Division, Catalogue no. 31-001-X. Industry product prices, Producer Prices Division, Catalogue no. 62-011-X.

33632 – Motor vehicle electrical and electronic equipment manufacturing

Gross output

Sales and inventory change in constant prices, Monthly Survey of Manufacturing, Manufacturing and Energy Division, Catalogue no. 31-001-X. Industry product prices, Producer Prices Division, Catalogue no. 62-011-X.

33633 – Motor vehicle steering and suspension components (except spring) manufacturing

Gross output

Sales and inventory change in constant prices, Monthly Survey of Manufacturing, Manufacturing and Energy Division, Catalogue no. 31-001-X. Industry product prices, Producer Prices Division, Catalogue no. 62-011-X.

33634 – Motor vehicle brake system manufacturing

Gross output

Sales and inventory change in constant prices, Monthly Survey of Manufacturing, Manufacturing and Energy Division, Catalogue no. 31-001-X. Industry product prices, Producer Prices Division, Catalogue no. 62-011-X.

33635 – Motor vehicle transmission and power train parts manufacturing

Gross output

Sales and inventory change in constant prices, Monthly Survey of Manufacturing, Manufacturing and Energy Division, Catalogue no. 31-001-X. Industry product prices, Producer Prices Division, Catalogue no. 62-011-X.

33636 – Motor vehicle seating and interior trim manufacturing

Gross output

Sales and inventory change in constant prices, Monthly Survey of Manufacturing, Manufacturing and Energy Division, Catalogue no. 31-001-X. Industry product prices, Producer Prices Division, Catalogue no. 62-011-X.

33637 – Motor vehicle metal stamping

Gross output

Sales and inventory change in constant prices, Monthly Survey of Manufacturing, Manufacturing and Energy Division, Catalogue no. 31-001-X. Industry product prices, Producer Prices Division, Catalogue no. 62-011-X.

33639 – Other motor vehicle parts manufacturing

Gross output

Sales and inventory change in constant prices, Monthly Survey of Manufacturing, Manufacturing and Energy Division, Catalogue no. 31-001-X. Industry product prices, Producer Prices Division, Catalogue no. 62-011-X.

3364 – Aerospace product and parts manufacturing

Employment

Number of employees, Labour Statistics Division (SEPH), Catalogue no. 72-002-X.

3365 – Railroad rolling stock manufacturing

Employment

Number of employees, Labour Statistics Division (SEPH), Catalogue no. 72-002-X.

3366 – Ship and boat building

Gross output

Sales and inventory change in constant prices, Monthly Survey of Manufacturing, Manufacturing and Energy Division, Catalogue no. 31-001-X. Industry product prices, Producer Prices Division, Catalogue no. 62-011-X.

3369 – Other transportation equipment manufacturing

Gross output

Sales and inventory change in constant prices, Monthly Survey of Manufacturing, Manufacturing and Energy Division, Catalogue no. 31-001-X. Industry product prices, Producer Prices Division, Catalogue no. 62-011-X.

3371 – Household and institutional furniture and kitchen cabinet manufacturing

Gross output

Sales and inventory change in constant prices, Monthly Survey of Manufacturing, Manufacturing and Energy Division, Catalogue no. 31-001-X. Industry product prices, Producer Prices Division, Catalogue no. 62-011-X.

3372 – Office furniture (including fixtures) manufacturing

Gross output

Sales and inventory change in constant prices, Monthly Survey of Manufacturing, Manufacturing and Energy Division, Catalogue no. 31-001-X. Industry product prices, Producer Prices Division, Catalogue no. 62-011-X.

3379 – Other furniture-related product manufacturing

Gross output

Sales and inventory change in constant prices, Monthly Survey of Manufacturing, Manufacturing and Energy Division, Catalogue no. 31-001-X. Industry product prices, Producer Prices Division, Catalogue no. 62-011-X.

3391 – Medical equipment and supplies manufacturing

Gross output

Sales and inventory change in constant prices, Monthly Survey of Manufacturing, Manufacturing and Energy Division, Catalogue no. 31-001-X. Industry product prices, Producer Prices Division, Catalogue no. 62-011-X.

33991 – Jewellery and silverware manufacturing

Gross output

Sales and inventory change in constant prices, Monthly Survey of Manufacturing, Manufacturing and Energy Division, Catalogue no. 31-001-X. Industry product prices, Producer Prices Division, Catalogue no. 62-011-X.

3399X – Sporting and athletic goods, toy and game manufacturing

Gross output

Sales and inventory change in constant prices, Monthly Survey of Manufacturing, Manufacturing and Energy Division, Catalogue no. 31-001-X. Industry product prices, Producer Prices Division, Catalogue no. 62-011-X.

3399Y – Other manufacturing

Gross output

Sales and inventory change in constant prices, Monthly Survey of Manufacturing, Manufacturing and Energy Division, Catalogue no. 31-001-X. Industry product prices, Producer Prices Division, Catalogue no. 62-011-X.

41 – Wholesale trade

Gross output

Sales and margins by trade groups, Distributive Trade Division, Catalogue no. 63-008-X and CANSIM table 081-0005. Industry product prices, Producer Prices Division, Catalogue no. 62-011-X. Consumer Prices Division (CPI), Catalogue no. 62-001-X. Farm product prices, Agriculture Division, Catalogue no. 21-007-X. Grain quantities and number of employees, Canadian Wheat Board. Tonnes of fuel sold, Manufacturing and Energy Division, Catalogue no. 45-004-X. Laspeyres import prices, International Trade Division.

4A – Retail trade

Gross output

Sales in constant prices, by trade groups, Income and Expenditure Accounts Division. Distributive Trade Division, Catalogue no. 63-005-X. Margins by trade groups, Distributive Trade Division, CANSIM table 080-0011. Consumer Prices Division (CPI), Catalogue no. 62-001-X.

481 – Air transportation

Gross output

Volume of passenger-kilometres and goods tonne-kilometres multiplied by base year prices, Transportation Division, Catalogue no. 51-004-X.

482 – Rail transportation

Gross output

Revenue freight loaded on lines in Canada in tonnes multiplied by base year prices, and passenger revenues, Transportation Division, Catalogue nos. 52-001-X and 52-216-X. Consumer Prices Division (CPI), Catalogue no. 62-001-X.

483 – Water transportation

Gross output

Tonnes of cargo loaded and unloaded (split by coastal and international routes) multiplied by base year freight rates, Transportation Division. Number of persons and vehicles carried by ferry by route multiplied by base year ticket prices (various sources).

484 – Truck transportation

Other

Sales and real output in constant prices of industries relying heavily on trucking services to transport their goods, Industry Accounts Division.

4851 – Urban transit systems

Gross output

Gross revenues in current dollars, Transportation Division, Catalogue no. 53-215-X. Consumer Prices Division (CPI), Catalogue no. 62-001-X.

4853 – Taxi and limousine service

Employment

Number of employees, Labour Statistics Division (SEPH), Catalogue no. 72-002-X.

485Y – All other transit and ground passenger transportation

Employment and gross output

Number of employees, Labour Statistics Division (SEPH), Catalogue no. 72-002-X. Gross revenues in current dollars, Transportation Division, Catalogue no. 53-215-X. Consumer Prices Division (CPI), Catalogue no. 62-001-X.

4862 – Pipeline transportation of natural gas

Gross output

Volume of cubic metre kilometres of natural gas transported multiplied by base year prices, Manufacturing and Energy Division, CANSIM tables 129-0001 and 129-0004.

486A – Crude oil and other pipeline transportation

Gross output

Volume of cubic metre kilometres of crude oil and liquefied petroleum gases transported multiplied by base year prices, Manufacturing and Energy Division, CANSIM table 133-0002.

48B – Scenic and sightseeing and support activities for transportation

Other and employment

Output in constant prices of selected industries, Industry Accounts Division. Number of employees, Labour Statistics Division (SEPH), Catalogue no. 72-002-X.

491 – Postal service

Gross output

Gross revenues in current dollars, Canada Post. Consumer Prices Division (CPI), Catalogue no. 62-001-X

492 – Couriers and messengers

Employment

Number of employees, Labour Statistics Division (SEPH), Catalogue no. 72-002-X.

49313 – Farm product warehousing and storage

Employment

Number of employees, Labour Statistics Division (SEPH), Catalogue no. 72-002-X.

4931A – All other warehousing and storage

Employment

Number of employees, Labour Statistics Division (SEPH), Catalogue no. 72-002-X.

511 – Publishing industries (except Internet)

Employment

Number of employees, Labour Statistics Division (SEPH), Catalogue no. 72-002-X.

512 – Motion picture and sound recording industries

Employment

Number of employees, Labour Statistics Division (SEPH), Catalogue no. 72-002-X.

5151 – Radio and television broadcasting

Gross output

Radio and television advertising sales in constant prices, Television Bureau of Canada, Canadian Advertising Rates & Data and Radio Marketing Bureau.

5152 – Pay and specialty television

Gross output

Number of subscribers by type of services multiplied by base year prices, Mediastats Inc.

5175 – Cable and other program distribution

Gross output

Number of subscribers by type of services multiplied by base year prices, Mediastats Inc. Type of services multiplied by base year prices, Science, Innovation and Electronic Information Division, Catalogue no. 56-001-X.

517A – Telecommunications (except program distribution)

Gross output

Type of services multiplied by base year prices, Science, Innovation and Electronic Information Division, Catalogue no. 56-002-X. Quarterly number of subscribers for telecommunication services (various sources).

518 – Internet service providers, web search portals, and data processing services

Employment

Number of employees, Labour Statistics Division (SEPH), Catalogue no. 72-002-X.

519 – Other information services

Employment

Number of employees, Labour Statistics Division (SEPH), Catalogue no. 72-002-X.

52213 – Local credit unions

Gross output

Revenues derived from assets and liabilities, expressed in constant prices, Bank of Canada, Industrial Organization and Finance Division. Consumer Prices Division (CPI), Catalogue no. 62-001-X.

5220X – Central bank, banks and other depository credit intermediation

Gross output

Revenues derived from chartered banks and trust companies assets and liabilities, stock market volume and mutual funds assets, expressed in constant prices, The Investment Fund Institute of Canada, Industrial Organization and Finance Division, Bank of Canada and Canadian stock exchanges. Consumer Prices Division (CPI), Catalogue no. 62-001-X.

522Y – Non-depository credit intermediation and activities related to credit intermediation

Gross output

Revenues derived from assets and liabilities, expressed in constant prices, Industrial Organization and Finance Division. Consumer Prices Division (CPI), Catalogue no. 62-001-X.

5241 – Insurance carriers

Gross output

Sales of insurance policies and revenues derived from investment expressed in constant prices, Industrial Organization and Finance Division, LIMRA International, Bank of Canada. Consumer Prices Division (CPI), Catalogue no. 62-001-X.

5242 – Agencies, brokerages and other insurance related activities

Gross output

Sales of insurance policies expressed in constant prices, Industrial Organization and Finance Division, LIMRA International. Consumer Prices Division (CPI), Catalogue no. 62-001-X.

52Y – Securities, commodity contracts and other financial vehicles

Gross output

Revenues derived from assets and liabilities, expressed in constant prices, Canadian stock exchanges, Bank of Canada, Balance of Payments Division, The Investment Fund Institute of Canada, Income Statistics Division. Consumer Prices Division (CPI), Catalogue no. 62-001-X.

5311Y – Owner-occupied dwellings

Other

Housing stock in constant prices, Investment and Capital Stock Division.

5311X – Other lessors of real estate

Gross output

Residential rent paid, Income and Expenditure Accounts Division. Rented surface of non-residential buildings, Colliers International.

531X – Office of real estate agents and brokers and related activities

Gross output

Revenues derived from real estate sales, Canadian Real Estate Association.

5321 – Automotive equipment rental and leasing

Employment and other

Number of employees, Labour Statistics Division (SEPH), Catalogue no. 72-002-X. Personal spending, Income and Expenditure Accounts Division.

532X – Rental and leasing (except automotive equipment) and lessors of non-financial intangible assets

Gross output

Operating income at constant prices, Industrial Organization and Finance Division. Consumer Prices Division (CPI), Catalogue no. 62-001-X.

5413 – Architectural, engineering and related services

Employment

Number of employees, Labour Statistics Division (SEPH), Catalogue no. 72-002-X.

5415 – Computer systems design and related services

Employment

Number of employees, Labour Statistics Division (SEPH), Catalogue no. 72-002-X.

5418 – Advertising and related services

Employment

Number of employees, Labour Statistics Division (SEPH), Catalogue no. 72-002-X.

541A – Legal, accounting, tax preparation and bookkeeping services

Employment and gross output

Number of employees, Labour Statistics Division (SEPH), Catalogue no. 72-002-X. Various related indicators for legal services, Canadian Centre for Justice Statistics Division, Consumer and Corporate Affairs Canada, Canadian Real Estate Association, Canada Mortgage and Housing Corporation, Health Statistics Division, Demography Division.

541B – Miscellaneous professional, scientific and technical services

Employment

Number of employees, Labour Statistics Division (SEPH), Catalogue no. 72-002-X.

561 – Administrative and support services

Employment

Number of employees, Labour Statistics Division (SEPH), Catalogue no. 72-002-X.

562 – Waste management and remediation services

Employment

Number of employees, Labour Statistics Division (SEPH), Catalogue no. 72-002-X.

6113 – Universities

Person-hours

Hours-worked data, Income and Expenditure Accounts Division.

611A – Educational services (except universities)

Employment and person-hours

Number of employees, Labour Statistics Division (SEPH), Catalogue no. 72-002-X. Hours-worked data, Income and Expenditure Accounts Division.

622 – Hospitals

Person-hours

Hours-worked data, Income and Expenditure Accounts Division.

62A – Health care services (except hospitals) and social assistance

Employment

Number of employees, Labour Statistics Division (SEPH), Catalogue no. 72-002-X.

71X – Performing arts, spectator sports and heritage institutions

Employment and gross output

Number of employees, Labour Statistics Division (SEPH), Catalogue no. 72-002-X. Sporting event attendances (various sources). Canadian Pari-Mutuel Agency, Agriculture and Agri-Food Canada. Consumer Prices Division (CPI), Catalogue no. 62-001-X.

7132 – Gambling industries

Gross output

Revenues, provincial lottery corporations. Consumer Prices Division (CPI), Catalogue no. 62-001-X.

713A – Amusement and recreation industries

Employment

Number of employees, Labour Statistics Division (SEPH), Catalogue no. 72-002-X.

721 – Accommodation services

Gross output

Number of occupied hotel and motel rooms by region, multiplied by base year room rates, Smith Travel Research and HVS International.

722 – Food services and drinking places

Gross output

Sales in current dollars, Services Division, Catalogue no. 63-011-X. Consumer Prices Division (CPI), Catalogue no. 62-001-X.

811 – Repair and maintenance

Employment

Number of employees, Labour Statistics Division (SEPH), Catalogue no. 72-002-X.

813 – Religious, grant-making, civic, and professional and similar organizations

Employment and other

Number of employees, Labour Statistics Division (SEPH), Catalogue no. 72-002-X. Personal spending, Income and Expenditure Accounts Division.

81A – Personal and laundry services and private households

Employment and other

Number of employees, Labour Statistics Division (SEPH), Catalogue no. 72-002-X. Deaths, Canadian Centre for Health Information and Demography Division. Personal spending, Income and Expenditure Accounts Division.

9111 – Defence services

Person-hours

Hours-worked data, Income and Expenditure Accounts Division.

911A – Federal government public administration (except defence)

Person-hours

Hours-worked data, Income and Expenditure Accounts Division.

912 – Provincial and territorial public administration

Person-hours

Hours-worked data, Income and Expenditure Accounts Division.

913 – Local, municipal and regional public administration
Person-hours
Hours-worked data, Income and Expenditure Accounts Division.