

Catalogue no. 15-001-X

Gross Domestic Product by Industry

March 2010

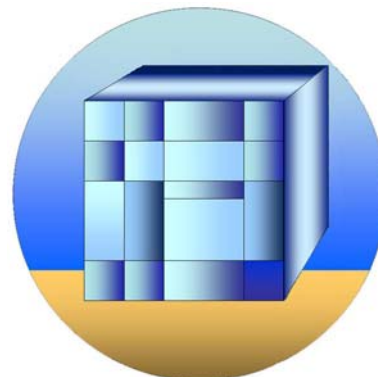

Statistics
Canada

Statistique
Canada

Canada

How to obtain more information

For information about this product or the wide range of services and data available from Statistics Canada, visit our website at www.statcan.gc.ca, e-mail us at infostats@statcan.gc.ca, or telephone us, Monday to Friday from 8:30 a.m. to 4:30 p.m., at the following numbers:

Statistics Canada's National Contact Centre

Toll-free telephone (Canada and the United States):

Inquiries line	1-800-263-1136
National telecommunications device for the hearing impaired	1-800-363-7629
Fax line	1-877-287-4369

Local or international calls:

Inquiries line	1-613-951-8116
Fax line	1-613-951-0581

Depository Services Program

Inquiries line	1-800-635-7943
Fax line	1-800-565-7757

To access this product

This product, Catalogue no. 15-001-X, is available free in electronic format. To obtain a single issue, visit our website at www.statcan.gc.ca and browse by "Key resource" > "Publications."

Standards of service to the public

Statistics Canada is committed to serving its clients in a prompt, reliable and courteous manner. To this end, Statistics Canada has developed *standards of service* that its employees observe. To obtain a copy of these service standards, please contact Statistics Canada toll-free at 1-800-263-1136. The service standards are also published on www.statcan.gc.ca under "About us" > "Providing services to Canadians."

Gross Domestic Product by Industry

March 2010

Published by authority of the Minister responsible for Statistics Canada

© Minister of Industry, 2010

All rights reserved. The content of this electronic publication may be reproduced, in whole or in part, and by any means, without further permission from Statistics Canada, subject to the following conditions: that it be done solely for the purposes of private study, research, criticism, review or newspaper summary, and/or for non-commercial purposes; and that Statistics Canada be fully acknowledged as follows: Source (or "Adapted from", if appropriate): Statistics Canada, year of publication, name of product, catalogue number, volume and issue numbers, reference period and page(s). Otherwise, no part of this publication may be reproduced, stored in a retrieval system or transmitted in any form, by any means—electronic, mechanical or photocopy—or for any purposes without prior written permission of Licensing Services, Client Services Division, Statistics Canada, Ottawa, Ontario, Canada K1A 0T6.

May 2010

Catalogue no. 15-001-X, vol. 24, no. 3

ISSN 1492-3319

Frequency: Monthly

Ottawa

Cette publication est également disponible en français.

Note of appreciation

Canada owes the success of its statistical system to a long-standing partnership between Statistics Canada, the citizens of Canada, its businesses, governments and other institutions. Accurate and timely statistical information could not be produced without their continued cooperation and goodwill.

User information

Symbols

The following standard symbols are used in Statistics Canada publications:

- . not available for any reference period
- .. not available for a specific reference period
- ... not applicable
- 0 true zero or a value rounded to zero
- 0^s value rounded to 0 (zero) where there is a meaningful distinction between true zero and the value that was rounded
- p preliminary
- r revised
- x suppressed to meet the confidentiality requirements of the *Statistics Act*
- E use with caution
- F too unreliable to be published

The System of National Accounts

In Canada, the National Accounts have been developed since the close of the Second World War in a series of publications relating to their constituent parts. These have now reached a stage of evolution where they can be termed a "System of National Accounts". For purposes of identification, all publications (containing tables of statistics, descriptions of conceptual frameworks and descriptions of sources and methods) which make up this System carry the term "System of National Accounts" as a general title.

The System of National Accounts in Canada consists of several parts. The annual and quarterly Income and Expenditure Accounts (included with Catalogue Nos. carrying the prefix 13) were, historically speaking, the first set of statistics to be referred to with the title "National Accounts" (National Accounts, Income and Expenditure). The Balance of International Payments data (Catalogue Nos. with prefix 67), are also part of the System of National Accounts and they, in fact, pre-date the Income and Expenditure Accounts.

Greatly expanded structural detail on industries and on goods and services is portrayed in the Input-Output Tables of the System (Catalogue Nos. with prefix 15). The Catalogue Nos. carrying the prefix 15 also provide measures of the contribution of each industry to total Gross Domestic Product at basic price as well as Productivity Measures.

Both the Input-Output tables and the estimates of Gross Domestic Product by Industry use the establishment as the primary unit of industrial production. Measures of financial transactions are provided by the Financial Flow Accounts (Catalogue Nos. with prefix 13). Types of lenders and financial instruments are the primary detail in these statistics and the legal entity is the main unit of classification of transactors. Balance sheets of outstanding assets and liabilities are published annually.

The System of National Accounts provides an overall conceptually integrated framework in which the various parts can be considered as interrelated sub-systems. At present, direct comparisons amongst those parts which use the establishment as the basic unit and those which use the legal entity can be carried out only at highly aggregated levels of data. However, Statistics Canada is continuing research on enterprise company establishment relationships; it may eventually be feasible to reclassify the data which are on one basis (say the establishment basis) to correspond to the units employed on another (the company or the enterprise basis).

In its broad outline, the Canadian System of National Accounts bears a close relationship to the international standard as described in System of National Accounts, 1993, a joint publication of the Commission of the European Communities, International Monetary Fund, Organization for Economic Co-operation and Development, United Nations and World Bank.

Note

Annual averages of seasonally adjusted data are identical to annual levels except for minor variations which are due to rounding.

This publication was prepared under the direction of:

M. Girard, Director ,	Industry Accounts Division
J. Delisle, Assistant Director ,	Industry Accounts Division
B. Lefrançois, Chief ,	Monthly GDP Section

For more information

Contact Industry Accounts Division (IAD).

To purchase data phone our toll free number 1-800-887-4623 in Ottawa area, 613-951-4623 or by email: IAD-Info-DCI@Statcan.ca

The data published in **Gross Domestic Product by Industry** (catalogue no.15-001-X) are also available in table 379-0027 through *CANSIM* (Statistics Canada's machine-readable database). The *CANSIM II* database is available on the Internet at the following address: www.statcan.gc.ca. Information can also be obtained by calling Statistics Canada at the numbers listed on the inside front cover of this publication.

Table of contents

Highlights	6
Analysis	7
First quarter 2010	8
Related products	9
Statistical tables	
1 Gross domestic product at basic prices, overview	12
1-1 Monthly	12
1-2 Quarterly	13
1-3 Annual	14
2 Gross domestic product at basic prices, special aggregations, monthly, quarterly and annual	15
3 Gross domestic product at basic prices, by industry, monthly, quarterly and annual	24
3-1 Agriculture, forestry, fishing and hunting	24
3-2 Mining and oil and gas extraction	30
3-3 Utilities	39
3-4 Construction	42
3-5 Manufacturing	45
3-6 Food manufacturing	54
3-7 Beverage and tobacco product manufacturing	63
3-8 Textile, clothing and leather product manufacturing	69
3-9 Wood product manufacturing	72
3-10 Paper manufacturing	78
3-11 Printing and related support activities	84
3-12 Petroleum and coal products manufacturing	87
3-13 Chemical manufacturing	90
3-14 Plastics and rubber products manufacturing	96
3-15 Non-metallic mineral product manufacturing	102
3-16 Primary and fabricated metal products manufacturing	108
3-17 Machinery manufacturing	120
3-18 Computer and electronic product manufacturing	126
3-19 Electrical equipment, appliance and component manufacturing	132
3-20 Transportation equipment manufacturing	138

Table of contents – continued

3-21	Furniture and related product manufacturing	147
3-22	Miscellaneous manufacturing	150
3-23	Wholesale trade and retail trade	153
3-24	Transportation and warehousing	156
3-25	Information and cultural industries	168
3-26	Finance, insurance, real estate, rental and leasing and management of companies and enterprises	177
3-27	Professional, scientific and technical services	189
3-28	Administrative and support, waste management and remediation services	195
3-29	Educational services	198
3-30	Health care and social assistance	201
3-31	Arts, entertainment and recreation	204
3-32	Accommodation and food services	207
3-33	Other services (except public administration)	210
3-34	Public administration	213

Appendix

I	Industry code concordances	216
II	Summary of methods and data sources	222

Charts

1.	A robust increase in real gross domestic product in March	7
2.	Main industrial sectors' contribution to the percent change in gross domestic product - March 2010	8

Highlights

Real gross domestic product grew 0.6% in March, with most major industrial sectors increasing their production.

Note to readers

The monthly gross domestic product (GDP) by industry data at basic prices are chained volume estimates with 2002 as their reference year. This means that the data for each industry and aggregate are obtained from a chained volume index multiplied by the industry's value added in 2002. For the 1997 to 2006 period, the monthly data are benchmarked to annually chained Fisher volume indexes of GDP obtained from the constant-price input-output tables.

For the period starting with January 2007, the data are derived by chaining a fixed-weight Laspeyres volume index to the prior period. The fixed weights are the industry output and input prices of 2006. This makes the monthly GDP by industry data more comparable with the expenditure-based GDP data, chained quarterly.

Revisions

With this release of monthly GDP by industry, revisions have been made back to January 2009. For more information about monthly GDP by industry, see the National Economic Accounts module on our website (www.statcan.gc.ca/nea-cen/index-eng.htm).

Analysis

Real gross domestic product grew 0.6% in March, with most major industrial sectors increasing their production. Output of goods-producing industries advanced 1.4% while the service sector rose 0.3%. Manufacturing, mining and oil and gas extraction, wholesale and retail trade as well as residential construction were the main sources of growth.

Chart 1
A robust increase in real gross domestic product in March

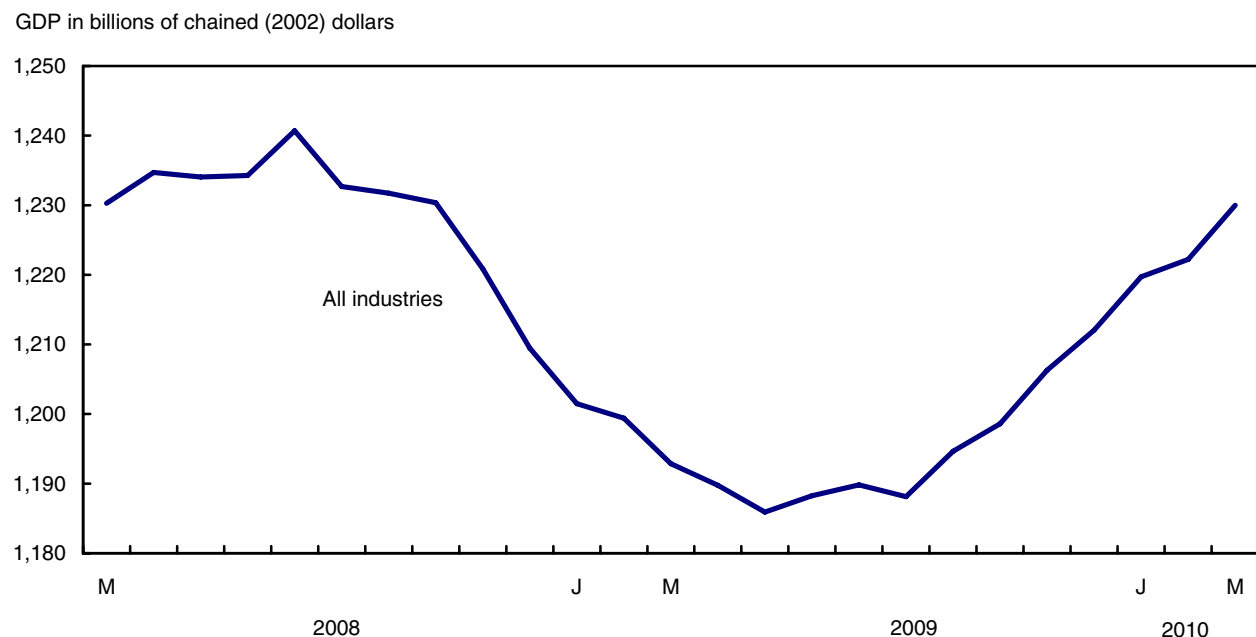

Conversely, output in performing arts and spectator sports, accommodation services, and radio and television broadcasting declined as it returned to more normal levels following the Vancouver 2010 Winter Olympic Games in February. The utilities sector also retreated as unseasonably warm weather throughout most of Canada lowered the demand for both electricity and natural gas.

Manufacturing rose 1.8 % in March with 20 of the 21 major groups advancing. Manufacturers of machinery, primary and fabricated metal products as well as non-metallic mineral and food products recorded significant increases in their production.

Mining and oil and gas extraction rose 2.7% mainly as a result of a significant increase in oil extraction. Increased activity at copper, nickel, lead and zinc mines as well as at gold and silver ore mines also contributed to the growth. Support activities for mining and oil and gas extraction retreated after seven consecutive monthly increases.

Retail trade grew 1.8% in March. New and used car dealers recorded a significant increase in their volume of activity. Wholesale trade advanced 2.0% with most type of wholesalers recording an increase. In both retail and wholesale trade, there was a significant increase in the demand for building and outdoor home supplies, mirroring increased activity in construction.

Construction rose 0.9% largely on the strength of residential building construction (+2.5%). Engineering construction retreated while non residential construction edged up.

The finance and insurance sector rose 0.3% as the volume of trading on the stock exchanges went up.

Chart 2
Main industrial sectors' contribution to the percent change in gross domestic product - March 2010

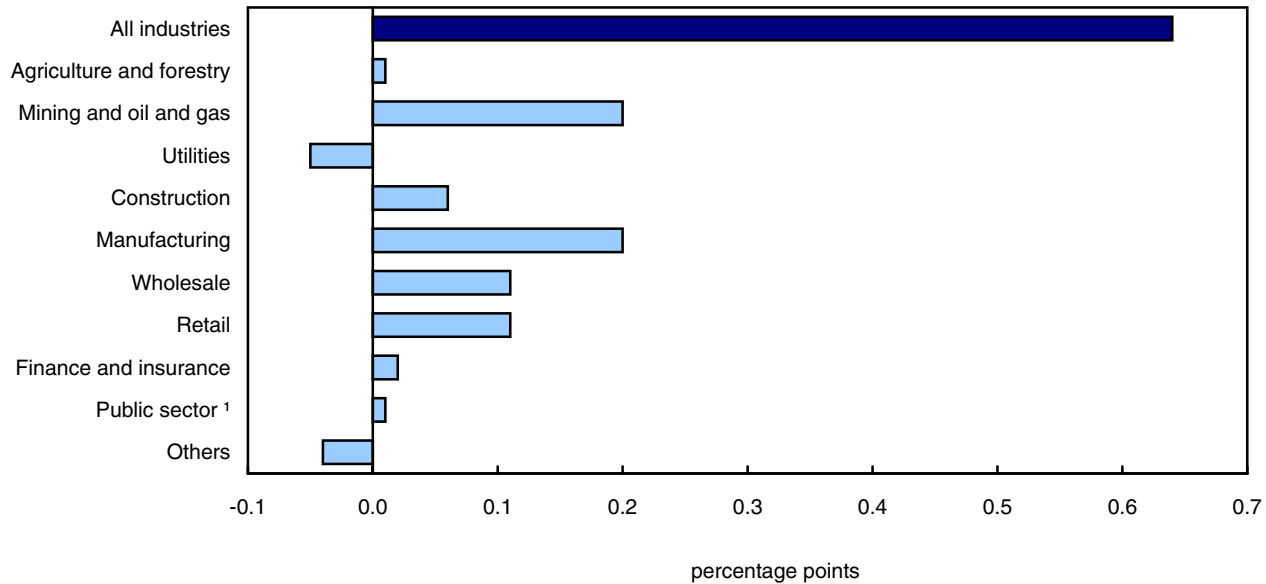

1. Education, health and public administration.

First quarter 2010

Real gross domestic product grew 1.5% in the first quarter of 2010. The output of the goods-producing industries (+2.7%) increased for a second consecutive quarter, mainly on the strength of manufacturing and, to a lesser extent, construction and mining. Services-producing industries (+1.1%) continued to rise, with wholesale and retail trade leading the way.

The manufacturing sector (+4.2%) increased for a third consecutive quarter, largely due to the strength in durable goods (+5.9%). Manufacturers of primary and fabricated metals products, machinery and chemical products recorded the largest increases. The level of manufacturing activity in the first quarter of 2010 surpassed that of the first quarter 2009.

Construction advanced 2.5%, owing to an 8.2% increase in residential construction. Lower activity on the home resale market translated into a decrease in the output of real estate agents and brokers, following four quarters of growth.

Mining excluding oil and gas extraction grew 9.2% in the first quarter. Increased production at potash and metal ore mines contributed the most to the growth. Support activities for mining and oil and gas extraction grew significantly for a second consecutive quarter. Conversely, oil and gas extraction declined partly because of production difficulties.

Wholesale trade advanced 3.9%, with most type of wholesalers, notably those for building materials, recording increases. Retail trade rose 2.6%, with all major groups posting an increase with the exception of new and used car dealers.

The finance and insurance sector increased in the first quarter, as did the public sector (health, education and public administration combined). The Vancouver 2010 Olympic and Paralympic Winter Games contributed to the 4.3% increase in accommodation services.

Related products

Selected publications from Statistics Canada

13-010-X	Canadian Economic Accounts Quarterly Review
13-016-X	Provincial and Territorial Economic Accounts Review
13-605-X	Latest Developments in the Canadian Economic Accounts
15-512-X	Gross Domestic Product by Industry (1992=100), 1961-1992
15-547-X	Gross Domestic Product by Industry: Sources and Methods
15-548-X	Gross Domestic Product by Industry: Sources and Methods with Industry Details

Selected CANSIM tables from Statistics Canada

379-0027	Gross Domestic Product (GDP) at basic prices, by North American Industry Classification System (NAICS), monthly
----------	---

Selected surveys from Statistics Canada

1301	Gross Domestic Product by Industry - National (Monthly)
------	---

Selected summary tables from Statistics Canada

- *Canada: Economic and financial data*
- *Gross domestic product at basic prices, by industry*
- *Gross domestic product at basic prices, finance and services*
- *Gross domestic product at basic prices, by industry (monthly)*
- *Economic indicators, by province and territory (monthly and quarterly)*
- *Gross domestic product at basic prices, manufacturing and construction industries*
- *Gross domestic product at basic prices, primary industries*
- *Gross domestic product at basic prices, communications, transportation and trade*

Statistical tables

Table 1-1
Gross domestic product at basic prices, overview — Monthly ¹

	October 2009	November 2009	December 2009	January 2010	February 2010	March 2010
millions of chained (2002) dollars						
All industries	1,198,599	1,206,285	1,212,049	1,219,719	1,222,219	1,229,992
Goods-producing industries	327,773	331,415	332,921	337,600	338,114	342,990
Agriculture, forestry, fishing and hunting	24,800	25,117	25,176	25,143	25,501	25,625
Mining and oil and gas extraction	50,334	51,158	50,676	51,378	50,795	52,178
Utilities	29,817	29,425	29,959	30,015	30,171	29,590
Construction	69,257	70,310	70,543	71,934	71,432	72,042
Manufacturing	150,849	152,395	154,257	156,656	158,642	161,450
Service-producing industries	875,261	879,212	883,497	886,312	888,321	891,044
Wholesale trade	66,879	68,500	69,338	70,955	70,158	71,551
Retail trade	75,892	75,371	75,783	76,783	77,359	78,772
Transportation and warehousing	56,141	56,460	57,072	57,324	57,480	57,722
Information and cultural industries	45,257	45,243	45,296	45,340	45,526	45,324
Finance, insurance, real estate, rental and leasing and management of companies and enterprises	254,090	255,966	256,981	256,895	257,283	257,867
Professional, scientific and technical services	60,212	60,125	60,168	60,086	60,108	60,099
Administrative and support, waste management and remediation services	29,530	29,501	29,576	29,554	29,618	29,578
Educational services	62,430	62,650	62,889	63,019	63,076	63,053
Health care and social assistance	81,914	82,182	82,466	82,474	82,499	82,608
Arts, entertainment and recreation	11,140	11,153	11,207	11,150	11,822	11,183
Accommodation and food services	26,709	26,713	27,022	26,943	27,557	27,456
Other services (except public administration)	32,027	32,021	32,063	32,045	32,044	32,026
Public administration	73,380	73,672	73,977	74,075	74,116	74,169
Other aggregations						
Industrial production	233,859	236,138	237,335	240,511	241,299	245,369
Business sector industries	991,482	998,485	1,003,612	1,010,896	1,013,184	1,020,946
Non-business sector industries	207,208	207,886	208,519	208,897	209,107	209,121
Information and communication technology sector	58,624	58,864	58,926	59,183	59,442	59,802
Energy sector	78,851	79,373	79,139	79,874	78,720	79,709
percentage change						
All industries	0.3	0.6	0.5	0.6	0.2	0.6
Goods-producing industries	0.6	1.1	0.5	1.4	0.2	1.4
Agriculture, forestry, fishing and hunting	1.3	1.3	0.2	-0.1	1.4	0.5
Mining and oil and gas extraction	0.6	1.6	-0.9	1.4	-1.1	2.7
Utilities	2.3	-1.3	1.8	0.2	0.5	-1.9
Construction	0.7	1.5	0.3	2.0	-0.7	0.9
Manufacturing	0.2	1.0	1.2	1.6	1.3	1.8
Service-producing industries	0.2	0.5	0.5	0.3	0.2	0.3
Wholesale trade	0.0	2.4	1.2	2.3	-1.1	2.0
Retail trade	0.3	-0.7	0.5	1.3	0.8	1.8
Transportation and warehousing	0.4	0.6	1.1	0.4	0.3	0.4
Information and cultural industries	0.1	0.0	0.1	0.1	0.4	-0.4
Finance, insurance, real estate, rental and leasing and management of companies and enterprises	0.2	0.7	0.4	0.0	0.2	0.2
Professional, scientific and technical services	0.0	-0.1	0.1	-0.1	0.0	0.0
Administrative and support, waste management and remediation services	0.1	-0.1	0.3	-0.1	0.2	-0.1
Educational services	0.3	0.4	0.4	0.2	0.1	0.0
Health care and social assistance	0.2	0.3	0.3	0.0	0.0	0.1
Arts, entertainment and recreation	0.5	0.1	0.5	-0.5	6.0	-5.4
Accommodation and food services	0.7	0.0	1.2	-0.3	2.3	-0.4
Other services (except public administration)	-0.1	0.0	0.1	-0.1	0.0	-0.1
Public administration	0.3	0.4	0.4	0.1	0.1	0.1
Other aggregations						
Industrial production	0.5	1.0	0.5	1.3	0.3	1.7
Business sector industries	0.4	0.7	0.5	0.7	0.2	0.8
Non-business sector industries	0.2	0.3	0.3	0.2	0.1	0.0
Information and communication technology sector	0.4	0.4	0.1	0.4	0.4	0.6
Energy sector	1.0	0.7	-0.3	0.9	-1.4	1.3

1. Seasonally adjusted at annual rates.

Table 1-2
Gross domestic product at basic prices, overview — Quarterly 1

	Fourth quarter 2008	First quarter 2009	Second quarter 2009	Third quarter 2009	Fourth quarter 2009	First quarter 2010
millions of chained (2002) dollars						
All industries	1,220,232	1,197,917	1,187,983	1,190,862	1,205,644	1,223,977
Goods-producing industries	356,397	338,637	326,547	323,515	330,703	339,568
Agriculture, forestry, fishing and hunting	26,781	26,179	25,336	24,628	25,031	25,423
Mining and oil and gas extraction	55,677	54,337	51,452	49,480	50,723	51,450
Utilities	30,415	30,256	29,487	29,059	29,734	29,925
Construction	74,362	69,742	68,066	68,361	70,037	71,803
Manufacturing	165,643	153,525	148,530	149,585	152,500	158,916
Service-producing industries	866,563	862,842	865,712	871,923	879,323	888,559
Wholesale trade	67,321	64,254	64,625	66,795	68,239	70,888
Retail trade	74,186	73,409	74,055	75,134	75,682	77,638
Transportation and warehousing	57,425	55,830	55,222	55,745	56,558	57,509
Information and cultural industries	46,286	46,435	45,814	45,383	45,265	45,397
Finance, insurance, real estate, rental and leasing and management of companies and enterprises	246,830	247,563	250,952	253,007	255,679	257,348
Professional, scientific and technical services	61,006	61,101	60,700	60,375	60,168	60,098
Administrative and support, waste management and remediation services	31,059	30,752	30,019	29,611	29,536	29,583
Educational services	60,653	61,050	61,508	62,036	62,656	63,049
Health care and social assistance	79,946	80,606	81,080	81,643	82,187	82,527
Arts, entertainment and recreation	11,174	11,245	11,161	11,102	11,167	11,385
Accommodation and food services	27,050	26,763	26,479	26,578	26,815	27,319
Other services (except public administration)	32,370	32,365	32,205	32,100	32,037	32,038
Public administration	71,454	71,688	72,195	72,740	73,676	74,120
Other aggregations						
Industrial production	255,369	243,110	233,534	230,718	235,777	242,393
Business sector industries	1,018,086	994,871	983,658	984,959	997,860	1,015,009
Non-business sector industries	202,173	203,106	204,419	205,994	207,871	209,042
Information and communication technology sector	59,629	58,958	58,670	58,588	58,805	59,476
Energy sector	83,264	82,371	78,902	77,661	79,121	79,434
percentage change						
All industries	-1.2	-1.8	-0.8	0.2	1.2	1.5
Goods-producing industries	-2.6	-5.0	-3.6	-0.9	2.2	2.7
Agriculture, forestry, fishing and hunting	-1.4	-2.2	-3.2	-2.8	1.6	1.6
Mining and oil and gas extraction	-2.0	-2.4	-5.3	-3.8	2.5	1.4
Utilities	-2.2	-0.5	-2.5	-1.5	2.3	0.6
Construction	-0.9	-6.2	-2.4	0.4	2.5	2.5
Manufacturing	-4.1	-7.3	-3.3	0.7	1.9	4.2
Service-producing industries	-0.6	-0.4	0.3	0.7	0.8	1.1
Wholesale trade	-4.9	-4.6	0.6	3.4	2.2	3.9
Retail trade	-1.5	-1.0	0.9	1.5	0.7	2.6
Transportation and warehousing	-2.1	-2.8	-1.1	0.9	1.5	1.7
Information and cultural industries	-0.1	0.3	-1.3	-0.9	-0.3	0.3
Finance, insurance, real estate, rental and leasing and management of companies and enterprises	-0.1	0.3	1.4	0.8	1.1	0.7
Professional, scientific and technical services	-0.3	0.2	-0.7	-0.5	-0.3	-0.1
Administrative and support, waste management and remediation services	-1.0	-1.0	-2.4	-1.4	-0.3	0.2
Educational services	0.4	0.7	0.8	0.9	1.0	0.6
Health care and social assistance	0.9	0.8	0.6	0.7	0.7	0.4
Arts, entertainment and recreation	0.0	0.6	-0.7	-0.5	0.6	2.0
Accommodation and food services	-0.5	-1.1	-1.1	0.4	0.9	1.9
Other services (except public administration)	0.3	0.0	-0.5	-0.3	-0.2	0.0
Public administration	0.9	0.3	0.7	0.8	1.3	0.6
Other aggregations						
Industrial production	-3.2	-4.8	-3.9	-1.2	2.2	2.8
Business sector industries	-1.6	-2.3	-1.1	0.1	1.3	1.7
Non-business sector industries	0.6	0.5	0.6	0.8	0.9	0.6
Information and communication technology sector	-0.2	-1.1	-0.5	-0.1	0.4	1.1
Energy sector	-1.5	-1.1	-4.2	-1.6	1.9	0.4

1. Seasonally adjusted at annual rates.

Table 1-3
Gross domestic product at basic prices, overview — Annual

	2004	2005	2006	2007	2008	2009
	millions of chained (2002) dollars					
All industries	1,124,999	1,158,680	1,191,250	1,222,697	1,230,365	1,195,602
Goods-producing industries	360,281	368,652	370,553	373,164	363,625	329,850
Agriculture, forestry, fishing and hunting	27,669	28,404	27,971	27,213	27,410	25,294
Mining and oil and gas extraction	55,672	55,941	57,276	57,940	56,230	51,498
Utilities	28,993	30,527	30,172	31,313	31,033	29,634
Construction	63,453	66,725	69,693	72,414	74,452	69,051
Manufacturing	184,814	187,901	184,616	182,297	171,906	151,035
Service-producing industries	764,791	790,243	821,571	850,999	869,154	869,950
Wholesale trade	59,990	63,662	66,798	70,318	70,693	65,978
Retail trade	62,666	64,841	69,081	72,808	74,963	74,570
Transportation and warehousing	52,169	55,235	56,977	58,045	58,323	55,839
Information and cultural industries	40,813	42,039	44,001	45,211	46,132	45,724
Finance, insurance, real estate, rental and leasing and management of companies and enterprises	215,074	222,677	231,957	241,258	246,623	251,800
Professional, scientific and technical services	52,099	53,873	57,027	59,512	60,958	60,586
Administrative and support, waste management and remediation services	27,363	28,555	29,810	30,849	31,295	29,980
Educational services	53,764	55,292	56,569	58,466	60,173	61,813
Health care and social assistance	71,589	72,735	74,627	76,922	79,049	81,379
Arts, entertainment and recreation	10,791	10,651	10,894	11,156	11,146	11,169
Accommodation and food services	25,656	25,982	26,174	26,564	27,224	26,659
Other services (except public administration)	28,729	29,633	30,538	31,374	32,185	32,177
Public administration	64,085	65,115	67,239	68,714	70,596	72,575
Other aggregations						
Industrial production	269,590	274,074	273,280	273,529	261,955	235,785
Business sector industries	944,296	974,708	1,001,489	1,027,669	1,030,182	990,337
Non-business sector industries	180,683	183,912	189,710	194,976	200,172	205,348
Information and communication technology sector	50,508	52,507	55,400	57,816	59,536	58,755
Energy sector	83,141	84,442	85,822	86,732	84,147	79,514
	percentage change					
All industries	3.1	3.0	2.8	2.6	0.6	-2.8
Goods-producing industries	2.7	2.3	0.5	0.7	-2.6	-9.3
Agriculture, forestry, fishing and hunting	8.6	2.7	-1.5	-2.7	0.7	-7.7
Mining and oil and gas extraction	1.3	0.5	2.4	1.2	-3.0	-8.4
Utilities	-0.2	5.3	-1.2	3.8	-0.9	-4.5
Construction	6.0	5.2	4.4	3.9	2.8	-7.3
Manufacturing	1.9	1.7	-1.7	-1.3	-5.7	-12.1
Service-producing industries	3.3	3.3	4.0	3.6	2.1	0.1
Wholesale trade	3.8	6.1	4.9	5.3	0.5	-6.7
Retail trade	3.6	3.5	6.5	5.4	3.0	-0.5
Transportation and warehousing	3.8	5.9	3.2	1.9	0.5	-4.3
Information and cultural industries	5.6	3.0	4.7	2.7	2.0	-0.9
Finance, insurance, real estate, rental and leasing and management of companies and enterprises	3.6	3.5	4.2	4.0	2.2	2.1
Professional, scientific and technical services	2.6	3.4	5.9	4.4	2.4	-0.6
Administrative and support, waste management and remediation services	6.4	4.4	4.4	3.5	1.4	-4.2
Educational services	2.3	2.8	2.3	3.4	2.9	2.7
Health care and social assistance	1.8	1.6	2.6	3.1	2.8	2.9
Arts, entertainment and recreation	4.1	-1.3	2.3	2.4	-0.1	0.2
Accommodation and food services	3.1	1.3	0.7	1.5	2.5	-2.1
Other services (except public administration)	3.0	3.1	3.1	2.7	2.6	0.0
Public administration	1.2	1.6	3.3	2.2	2.7	2.8
Other aggregations						
Industrial production	1.5	1.7	-0.3	0.1	-4.2	-10.0
Business sector industries	3.3	3.2	2.7	2.6	0.2	-3.9
Non-business sector industries	1.8	1.8	3.2	2.8	2.7	2.6
Information and communication technology sector	6.6	4.0	5.5	4.4	3.0	-1.3
Energy sector	0.2	1.6	1.6	1.1	-3.0	-5.5

Table 2
Gross domestic product at basic prices, special aggregations, monthly, quarterly and annual

	Seasonally adjusted at annual rates					
	January	February	March	April	May	June
	millions of chained (2002) dollars					
All industries - T001						
2004	1,108,553	1,107,497	1,117,035	1,119,574	1,120,374	1,125,574
2005	1,144,694	1,145,638	1,142,028	1,149,404	1,152,404	1,156,356
2006	1,184,324	1,185,911	1,189,913	1,190,083	1,190,980	1,189,302
2007	1,204,646	1,211,175	1,215,013	1,216,406	1,222,508	1,225,756
2008	1,234,608	1,230,662	1,230,284	1,234,702	1,234,046	1,234,266
2009	1,201,484	1,199,395	1,192,873	1,189,763	1,185,921	1,188,264
2010	1,219,719	1,222,219	1,229,992
Business sector industries - T002						
2004	929,071	928,190	937,413	939,637	940,193	944,237
2005	962,825	963,470	960,251	966,667	969,619	972,981
2006	996,851	997,947	1,001,547	1,001,144	1,001,365	999,460
2007	1,012,081	1,018,090	1,021,392	1,022,219	1,027,844	1,030,622
2008	1,036,941	1,032,491	1,031,602	1,035,613	1,034,597	1,034,257
2009	998,886	996,305	989,421	985,850	981,637	983,488
2010	1,010,896	1,013,184	1,020,946
Business sector, goods - T003						
2004	354,851	352,824	355,653	356,479	356,119	358,990
2005	364,192	362,231	359,381	363,819	365,172	364,834
2006	371,826	370,979	371,628	369,503	368,582	366,976
2007	369,134	371,681	371,248	371,521	372,257	373,962
2008	365,294	364,091	361,887	363,975	363,374	362,649
2009	339,889	337,333	330,932	327,284	322,840	321,815
2010	335,018	335,531	340,401
Business sector, services - T004						
2004	574,172	575,400	581,823	583,220	584,165	585,283
2005	598,700	601,499	601,275	603,085	604,661	608,504
2006	625,542	627,593	630,605	632,499	633,715	633,498
2007	644,177	647,604	651,496	652,057	657,063	658,075
2008	674,021	670,728	672,205	674,071	673,677	674,106
2009	662,303	662,416	662,245	662,526	663,000	666,023
2010	679,996	681,801	684,521
Non-business sector industries - T005						
2004	179,505	179,335	179,622	179,930	180,179	181,329
2005	181,776	182,078	181,706	182,674	182,727	183,317
2006	187,420	187,910	188,305	188,891	189,563	189,787
2007	192,511	193,036	193,566	194,133	194,615	195,082
2008	197,624	198,140	198,645	199,060	199,428	199,992
2009	202,644	203,144	203,531	204,001	204,382	204,875
2010	208,897	209,107	209,121
Non-business sector, goods - T006						
2004	2,363	2,368	2,368	2,360	2,359	2,396
2005	2,364	2,378	2,381	2,403	2,393	2,419
2006	2,533	2,551	2,576	2,559	2,582	2,588
2007	2,631	2,617	2,606	2,591	2,604	2,603
2008	2,618	2,614	2,621	2,630	2,619	2,613
2009	2,631	2,616	2,612	2,607	2,599	2,622
2010	2,620	2,620	2,624
Non-business sector, services - T007						
2004	177,144	176,967	177,253	177,572	177,821	178,935
2005	179,411	179,698	179,323	180,273	180,333	180,898
2006	184,889	185,360	185,732	186,333	186,984	187,204
2007	189,882	190,420	190,960	191,542	192,011	192,479
2008	195,007	195,524	196,022	196,431	196,807	197,376
2009	200,010	200,524	200,915	201,390	201,778	202,249
2010	206,270	206,480	206,490

Table 2 – continued

Gross domestic product at basic prices, special aggregations, monthly, quarterly and annual

	Seasonally adjusted at annual rates					
	January	February	March	April	May	June
	millions of chained (2002) dollars					
Goods-producing industries - T008						
2004	357,211	355,194	358,024	358,839	358,482	361,389
2005	366,558	364,613	361,760	366,226	367,569	367,255
2006	374,352	373,525	374,198	372,051	371,155	369,548
2007	371,747	374,288	373,840	374,103	374,852	376,558
2008	367,897	366,685	364,486	366,589	365,972	365,247
2009	342,484	339,918	333,508	329,854	325,396	324,391
2010	337,600	338,114	342,990
Service-producing industries - T009						
2004	751,311	752,363	759,067	760,787	761,983	764,218
2005	778,129	781,197	780,585	783,344	784,969	789,373
2006	810,375	812,900	816,273	818,772	820,648	820,653
2007	834,007	837,967	842,385	843,537	848,985	850,474
2008	868,897	866,162	868,134	870,404	870,402	871,405
2009	862,344	862,973	863,210	863,965	864,842	868,328
2010	886,312	888,321	891,044
Industrial production - T010						
2004	268,962	266,966	268,961	269,427	268,347	270,833
2005	273,686	271,916	268,880	272,409	273,232	272,765
2006	277,931	276,258	276,624	274,444	273,965	272,392
2007	273,384	275,750	275,270	275,428	275,664	276,932
2008	266,500	265,180	262,802	264,755	263,712	263,356
2009	245,762	244,315	239,254	236,276	232,549	231,777
2010	240,511	241,299	245,369
Non-durable manufacturing industries - T011						
2004	75,281	75,072	76,001	75,329	74,869	76,057
2005	75,667	76,203	75,997	75,992	75,436	75,134
2006	75,331	74,104	74,385	73,182	72,452	71,761
2007	71,265	71,759	70,849	70,974	71,164	71,519
2008	68,697	68,262	67,410	68,786	68,457	68,353
2009	64,852	64,063	63,411	61,840	62,298	62,789
2010	64,029	64,670	65,482
Durable manufacturing industries - T012						
2004	106,940	107,131	109,839	109,204	107,906	109,780
2005	112,333	112,108	111,329	111,801	112,523	112,569
2006	115,689	115,470	115,183	112,976	112,760	112,285
2007	113,060	113,345	114,214	113,936	113,129	111,881
2008	108,297	107,255	105,007	106,219	106,960	106,013
2009	90,185	89,818	87,677	88,015	85,209	84,787
2010	92,610	93,977	96,014
Information and communication technology sector - T013						
2004	49,589	49,815	50,154	50,036	50,339	50,131
2005	51,568	51,477	51,691	51,718	51,924	52,698
2006	54,357	54,426	54,876	55,178	55,125	55,384
2007	56,434	56,865	56,839	57,303	57,510	58,103
2008	59,064	59,195	59,267	59,543	59,760	59,492
2009	59,036	59,086	58,751	58,846	58,606	58,559
2010	59,183	59,442	59,802
Information and communication technology, manufacturing - T014						
2004	7,539	7,627	7,622	7,392	7,299	7,069
2005	7,494	7,524	7,637	7,581	7,613	7,932
2006	7,789	7,677	7,786	7,894	7,581	7,654
2007	7,913	8,070	8,082	8,251	8,219	8,328
2008	8,315	8,522	8,293	8,367	8,426	8,308
2009	7,868	7,738	7,571	7,814	7,612	7,568
2010	8,192	8,442	8,573

Table 2 – continued

Gross domestic product at basic prices, special aggregations, monthly, quarterly and annual

	Seasonally adjusted at annual rates					
	January	February	March	April	May	June
	millions of chained (2002) dollars					
Information and communication technology, services - T015						
2004	41,998	42,148	42,506	42,636	43,045	43,082
2005	44,093	43,966	44,061	44,144	44,314	44,759
2006	46,575	46,763	47,103	47,296	47,569	47,754
2007	48,541	48,812	48,772	49,061	49,304	49,787
2008	50,768	50,682	50,995	51,195	51,352	51,205
2009	51,206	51,391	51,228	51,071	51,040	51,039
2010	51,015	51,016	51,242
Energy sector - T016						
2004	84,646	83,386	81,648	83,359	83,434	83,371
2005	84,198	82,562	81,056	83,297	84,100	83,643
2006	85,562	85,588	85,853	85,977	86,304	86,082
2007	85,472	87,007	86,714	87,253	87,321	89,014
2008	85,210	84,835	84,663	84,485	83,405	83,898
2009	82,993	83,095	81,024	79,471	78,171	79,064
2010	79,874	78,720	79,709

Table 2 – continued

Gross domestic product at basic prices, special aggregations, monthly, quarterly and annual

	Seasonally adjusted at annual rates					
	July	August	September	October	November	December
millions of chained (2002) dollars						
All industries - T001						
2004	1,126,357	1,130,892	1,133,852	1,134,015	1,138,094	1,138,174
2005	1,159,405	1,164,594	1,165,729	1,167,763	1,175,112	1,181,027
2006	1,190,479	1,192,519	1,190,938	1,192,959	1,194,999	1,202,594
2007	1,224,991	1,228,677	1,228,786	1,230,767	1,234,638	1,228,997
2008	1,240,710	1,232,691	1,231,718	1,230,368	1,220,862	1,209,466
2009	1,189,813	1,188,134	1,194,639	1,198,599	1,206,285	1,212,049
2010
Business sector industries - T002						
2004	944,729	948,966	952,175	953,359	956,793	956,794
2005	975,473	980,012	980,463	982,450	988,370	993,917
2006	1,000,520	1,002,512	1,000,635	1,002,007	1,003,425	1,010,454
2007	1,029,513	1,032,847	1,032,719	1,034,516	1,038,050	1,032,131
2008	1,040,248	1,031,766	1,030,409	1,028,388	1,018,744	1,007,126
2009	984,690	982,186	988,002	991,482	998,485	1,003,612
2010
Business sector, goods - T003						
2004	357,846	358,921	360,281	360,591	361,070	361,158
2005	366,329	367,999	368,519	367,754	370,711	373,697
2006	367,207	366,893	364,449	365,468	364,937	367,323
2007	370,814	372,197	370,717	369,113	369,874	364,221
2008	367,635	361,722	360,306	359,660	354,143	347,601
2009	320,898	318,742	323,170	325,197	328,833	330,340
2010
Business sector, services - T004						
2004	586,988	590,176	592,030	592,916	595,920	595,830
2005	609,456	612,340	612,241	615,121	618,035	620,529
2006	634,332	636,723	637,444	637,748	639,789	644,452
2007	660,360	662,298	663,770	667,367	670,189	670,218
2008	674,888	672,542	672,679	671,292	667,325	662,432
2009	668,268	668,023	669,221	670,613	673,896	677,554
2010
Non-business sector industries - T005						
2004	181,621	181,910	181,636	180,589	181,229	181,309
2005	183,887	184,535	185,225	185,267	186,698	187,054
2006	189,909	189,957	190,250	190,903	191,530	192,093
2007	195,428	195,778	196,015	196,198	196,532	196,823
2008	200,428	200,921	201,311	201,990	202,144	202,386
2009	205,209	206,044	206,730	207,208	207,886	208,519
2010
Non-business sector, goods - T006						
2004	2,386	2,398	2,390	2,402	2,398	2,398
2005	2,419	2,459	2,483	2,491	2,489	2,493
2006	2,584	2,592	2,589	2,605	2,615	2,634
2007	2,601	2,617	2,631	2,625	2,630	2,616
2008	2,612	2,612	2,598	2,614	2,623	2,621
2009	2,637	2,615	2,624	2,620	2,624	2,622
2010
Non-business sector, services - T007						
2004	179,236	179,510	179,248	178,186	178,829	178,910
2005	181,467	182,076	182,743	182,778	184,210	184,563
2006	187,327	187,367	187,663	188,301	188,918	189,459
2007	192,829	193,161	193,384	193,574	193,902	194,206
2008	197,814	198,307	198,709	199,372	199,518	199,762
2009	202,568	203,423	204,101	204,582	205,256	205,891
2010

Table 2 – continued

Gross domestic product at basic prices, special aggregations, monthly, quarterly and annual

	Seasonally adjusted at annual rates					
	July	August	September	October	November	December
millions of chained (2002) dollars						
Goods-producing industries - T008						
2004	360,232	361,319	362,671	362,993	363,465	363,557
2005	368,751	370,459	371,002	370,242	373,200	376,191
2006	369,781	369,475	367,021	368,059	367,533	369,942
2007	373,404	374,804	373,335	371,725	372,491	366,822
2008	370,230	364,313	362,887	362,257	356,744	350,191
2009	323,487	321,310	325,749	327,773	331,415	332,921
2010
Service-producing industries - T009						
2004	766,221	769,679	771,276	771,102	774,746	774,742
2005	790,891	794,373	794,952	797,852	802,206	805,043
2006	821,619	824,034	825,051	826,003	828,664	833,861
2007	853,102	855,371	857,058	860,827	863,969	864,303
2008	872,627	870,792	871,338	870,634	866,836	862,218
2009	870,878	871,505	873,386	875,261	879,212	883,497
2010
Industrial production - T010						
2004	268,804	269,719	270,595	270,732	271,084	270,653
2005	273,593	274,985	275,500	274,597	277,246	280,082
2006	272,767	272,357	269,749	271,010	269,869	271,991
2007	273,782	274,129	272,430	271,272	271,964	266,338
2008	267,912	262,078	261,057	260,106	255,408	250,593
2009	230,876	228,694	232,585	233,859	236,138	237,335
2010
Non-durable manufacturing industries - T011						
2004	75,522	75,436	75,888	75,638	75,391	75,925
2005	75,057	75,389	75,508	74,955	75,152	75,113
2006	71,618	72,176	71,882	71,034	71,092	71,138
2007	71,218	71,369	69,959	70,124	70,625	69,197
2008	68,874	66,845	67,515	66,903	65,836	65,315
2009	62,533	62,110	62,874	62,822	63,609	63,677
2010
Durable manufacturing industries - T012						
2004	109,125	109,730	111,285	110,336	110,401	110,668
2005	112,212	113,134	112,653	112,114	113,710	114,801
2006	112,043	111,268	109,361	109,049	109,977	113,373
2007	110,967	111,122	110,611	111,456	111,058	108,074
2008	107,124	104,527	104,549	103,058	99,981	96,417
2009	86,750	86,379	87,543	87,863	88,602	90,484
2010
Information and communication technology sector - T013						
2004	50,627	50,578	51,039	50,994	51,304	51,491
2005	52,690	53,064	52,954	53,095	53,536	53,668
2006	55,611	55,813	55,793	56,062	56,061	56,114
2007	58,102	58,201	58,210	58,805	58,804	58,618
2008	59,792	59,659	59,772	59,695	59,637	59,556
2009	58,626	58,766	58,371	58,624	58,864	58,926
2010
Information and communication technology, manufacturing - T014						
2004	7,489	7,192	7,553	7,437	7,472	7,530
2005	7,820	7,885	7,618	7,597	7,786	7,793
2006	7,544	7,550	7,507	7,647	7,527	7,572
2007	8,513	8,400	8,299	8,583	8,363	7,989
2008	8,476	8,311	8,414	8,308	8,286	8,412
2009	7,717	7,805	7,683	7,763	7,942	7,882
2010

Table 2 – continued

Gross domestic product at basic prices, special aggregations, monthly, quarterly and annual

	Seasonally adjusted at annual rates					
	July	August	September	October	November	December
	millions of chained (2002) dollars					
Information and communication technology, services - T015						
2004	43,150	43,413	43,505	43,581	43,855	43,982
2005	44,866	45,175	45,341	45,504	45,752	45,877
2006	48,098	48,295	48,320	48,445	48,569	48,575
2007	49,592	49,809	49,923	50,226	50,454	50,658
2008	51,333	51,371	51,376	51,411	51,375	51,161
2009	50,951	51,000	50,730	50,900	50,955	51,081
2010
Energy sector - T016						
2004	82,950	82,526	82,348	83,303	83,528	83,195
2005	83,954	84,820	85,442	85,804	86,494	87,933
2006	86,752	86,368	85,801	86,553	84,608	84,415
2007	87,269	87,060	87,056	85,690	86,269	84,657
2008	85,924	84,193	83,360	84,166	83,406	82,220
2009	78,015	76,872	78,095	78,851	79,373	79,139
2010

Table 2 – continued

Gross domestic product at basic prices, special aggregations, monthly, quarterly and annual

	Seasonally adjusted at annual rates				Annual
	First quarter	Second quarter	Third quarter	Fourth quarter	
	millions of chained (2002) dollars				
All industries - T001					
2004	1,111,028	1,121,841	1,130,367	1,136,761	1,124,999
2005	1,144,120	1,152,721	1,163,243	1,174,634	1,158,680
2006	1,186,716	1,190,122	1,191,312	1,196,851	1,191,250
2007	1,210,278	1,221,557	1,227,485	1,231,467	1,222,697
2008	1,231,851	1,234,338	1,235,040	1,220,232	1,230,365
2009	1,197,917	1,187,983	1,190,862	1,205,644	1,195,602
2010	1,223,977
Business sector industries - T002					
2004	931,558	941,356	948,623	955,649	944,296
2005	962,182	969,756	978,649	988,246	974,708
2006	998,782	1,000,656	1,001,222	1,005,295	1,001,489
2007	1,017,188	1,026,895	1,031,693	1,034,899	1,027,669
2008	1,033,678	1,034,822	1,034,141	1,018,086	1,030,182
2009	994,871	983,658	984,959	997,860	990,337
2010	1,015,009
Business sector, goods - T003					
2004	354,443	357,196	359,016	360,940	357,899
2005	361,935	364,608	367,616	370,721	366,220
2006	371,478	368,354	366,183	365,909	367,981
2007	370,688	372,580	371,243	367,736	370,562
2008	363,757	363,333	363,221	353,801	361,028
2009	336,051	323,980	320,937	328,123	327,273
2010	336,983
Business sector, services - T004					
2004	577,132	584,223	589,731	594,889	586,494
2005	600,491	605,417	611,346	617,895	608,787
2006	627,913	633,237	636,166	640,663	634,495
2007	647,759	655,732	662,143	669,258	658,723
2008	672,318	673,951	673,370	667,016	671,664
2009	662,321	663,850	668,504	674,021	667,174
2010	682,106
Non-business sector industries - T005					
2004	179,487	180,479	181,722	181,042	180,683
2005	181,853	182,906	184,549	186,340	183,912
2006	187,878	189,414	190,039	191,509	189,710
2007	193,038	194,610	195,740	196,518	194,976
2008	198,136	199,493	200,887	202,173	200,172
2009	203,106	204,419	205,994	207,871	205,348
2010	209,042
Non-business sector, goods - T006					
2004	2,366	2,372	2,391	2,399	2,382
2005	2,374	2,405	2,454	2,491	2,431
2006	2,553	2,576	2,588	2,618	2,584
2007	2,618	2,599	2,616	2,624	2,614
2008	2,618	2,621	2,607	2,619	2,616
2009	2,620	2,609	2,625	2,622	2,619
2010	2,621
Non-business sector, services - T007					
2004	177,121	178,109	179,331	178,642	178,301
2005	179,477	180,501	182,095	183,850	181,481
2006	185,327	186,840	187,452	188,893	187,128
2007	190,421	192,011	193,125	193,894	192,362
2008	195,518	196,871	198,277	199,551	197,554
2009	200,483	201,806	203,364	205,243	202,724
2010	206,413

Table 2 – continued

Gross domestic product at basic prices, special aggregations, monthly, quarterly and annual

	Seasonally adjusted at annual rates				Annual
	First quarter	Second quarter	Third quarter	Fourth quarter	
	millions of chained (2002) dollars				
Goods-producing industries - T008					
2004	356,810	359,570	361,407	363,338	360,281
2005	364,310	367,017	370,071	373,211	368,652
2006	374,025	370,918	368,759	368,511	370,553
2007	373,292	375,171	373,848	370,346	373,164
2008	366,356	365,936	365,810	356,397	363,625
2009	338,637	326,547	323,515	330,703	329,850
2010	339,568
Service-producing industries - T009					
2004	754,247	762,329	769,059	773,530	764,791
2005	779,970	785,895	793,405	801,700	790,243
2006	813,183	820,024	823,568	829,509	821,571
2007	838,120	847,665	855,177	863,033	850,999
2008	867,731	870,737	871,586	866,563	869,154
2009	862,842	865,712	871,923	879,323	869,950
2010	888,559
Industrial production - T010					
2004	268,296	269,536	269,706	270,823	269,590
2005	271,494	272,802	274,693	277,308	274,074
2006	276,938	273,600	271,624	270,957	273,280
2007	274,801	276,008	273,447	269,858	273,529
2008	264,827	263,941	263,682	255,369	261,955
2009	243,110	233,534	230,718	235,777	235,785
2010	242,393
Non-durable manufacturing industries - T011					
2004	75,451	75,418	75,615	75,651	75,534
2005	75,956	75,521	75,318	75,073	75,467
2006	74,607	72,465	71,892	71,088	72,513
2007	71,291	71,219	70,849	69,982	70,835
2008	68,123	68,532	67,745	66,018	67,604
2009	64,109	62,309	62,506	63,369	63,073
2010	64,727
Durable manufacturing industries - T012					
2004	107,970	108,963	110,047	110,468	109,362
2005	111,923	112,298	112,666	113,542	112,607
2006	115,447	112,674	110,891	110,800	112,453
2007	113,540	112,982	110,900	110,196	111,904
2008	106,853	106,397	105,400	99,819	104,617
2009	89,227	86,004	86,891	88,983	87,776
2010	94,200
Information and communication technology sector - T013					
2004	49,853	50,169	50,748	51,263	50,508
2005	51,579	52,113	52,903	53,433	52,507
2006	54,553	55,229	55,739	56,079	55,400
2007	56,713	57,639	58,171	58,742	57,816
2008	59,175	59,598	59,741	59,629	59,536
2009	58,958	58,670	58,588	58,805	58,755
2010	59,476
Information and communication technology, manufacturing - T014					
2004	7,596	7,253	7,411	7,480	7,435
2005	7,552	7,709	7,774	7,725	7,690
2006	7,751	7,710	7,534	7,582	7,644
2007	8,022	8,266	8,404	8,312	8,251
2008	8,377	8,367	8,400	8,335	8,370
2009	7,726	7,665	7,735	7,862	7,747
2010	8,402

Table 2 – continued

Gross domestic product at basic prices, special aggregations, monthly, quarterly and annual

	Seasonally adjusted at annual rates				Annual
	First quarter	Second quarter	Third quarter	Fourth quarter	
	millions of chained (2002) dollars				
Information and communication technology, services - T015					
2004	42,217	42,921	43,356	43,806	43,075
2005	44,040	44,406	45,127	45,711	44,821
2006	46,814	47,540	48,238	48,530	47,780
2007	48,708	49,384	49,775	50,446	49,578
2008	50,815	51,251	51,360	51,316	51,185
2009	51,275	51,050	50,894	50,979	51,049
2010	51,091
Energy sector - T016					
2004	83,227	83,388	82,608	83,342	83,141
2005	82,605	83,680	84,739	86,744	84,442
2006	85,668	86,121	86,307	85,192	85,822
2007	86,398	87,863	87,128	85,539	86,732
2008	84,903	83,929	84,492	83,264	84,147
2009	82,371	78,902	77,661	79,121	79,514
2010	79,434

Table 3-1

Gross domestic product at basic prices, by industry, monthly, quarterly and annual — Agriculture, forestry, fishing and hunting

	Seasonally adjusted at annual rates					
	January	February	March	April	May	June
	millions of chained (2002) dollars					
All industries - [T001]						
2004	1,108,553	1,107,497	1,117,035	1,119,574	1,120,374	1,125,574
2005	1,144,694	1,145,638	1,142,028	1,149,404	1,152,404	1,156,356
2006	1,184,324	1,185,911	1,189,913	1,190,083	1,190,980	1,189,302
2007	1,204,646	1,211,175	1,215,013	1,216,406	1,222,508	1,225,756
2008	1,234,608	1,230,662	1,230,284	1,234,702	1,234,046	1,234,266
2009	1,201,484	1,199,395	1,192,873	1,189,763	1,185,921	1,188,264
2010	1,219,719	1,222,219	1,229,992
Agriculture, forestry, fishing and hunting - [11]						
2004	26,524	26,465	26,857	27,097	27,356	27,913
2005	27,771	27,489	27,835	27,877	28,344	28,539
2006	28,557	28,673	28,529	28,389	28,300	28,229
2007	27,632	27,463	27,012	27,004	27,099	26,764
2008	27,629	27,668	27,993	28,479	27,876	27,479
2009	26,508	26,236	25,794	25,630	25,249	25,130
2010	25,143	25,501	25,625
Crop and animal production - [11A]						
2004	18,045	18,007	18,398	18,507	18,535	18,710
2005	19,173	19,071	19,255	19,284	19,528	19,474
2006	19,572	19,503	19,452	19,286	19,310	19,295
2007	19,027	18,948	18,796	18,917	19,072	19,067
2008	20,652	20,735	20,943	21,247	21,213	20,866
2009	20,237	20,209	19,968	19,996	19,820	19,724
2010	19,514	19,746	19,880
Crop production - [111]						
2004	14,110	14,019	14,242	14,277	14,279	14,322
2005	14,770	14,834	14,892	14,917	15,043	14,958
2006	15,032	15,010	14,878	14,761	14,843	14,802
2007	14,469	14,437	14,456	14,361	14,394	14,560
2008	16,322	16,505	16,765	16,967	17,216	16,874
2009	16,111	16,026	15,894	16,017	15,810	15,628
2010	15,431	15,669	15,721
Animal production - [112]						
2004	4,345	4,367	4,505	4,557	4,572	4,665
2005	4,734	4,652	4,732	4,738	4,825	4,829
2006	4,854	4,822	4,852	4,807	4,783	4,793
2007	4,784	4,752	4,652	4,768	4,846	4,767
2008	4,911	4,876	4,883	4,972	4,838	4,787
2009	4,759	4,781	4,697	4,657	4,646	4,672
2010	4,636	4,667	4,723
Forestry and logging - [113]						
2004	5,857	5,758	5,702	5,862	5,991	6,290
2005	5,895	5,608	5,952	5,854	6,142	6,299
2006	6,068	6,225	6,128	6,170	6,055	6,104
2007	5,684	5,632	5,435	5,501	5,310	5,069
2008	4,699	4,621	4,713	4,850	4,451	4,363
2009	4,047	3,917	3,805	3,588	3,443	3,346
2010	3,725	3,804	3,833
Fishing, hunting and trapping - [114]						
2004	995	1,099	1,155	1,148	1,218	1,253
2005	1,160	1,228	1,043	1,075	1,050	1,084
2006	1,213	1,164	1,171	1,160	1,131	1,061
2007	1,193	1,201	1,173	1,066	1,194	1,161
2008	1,099	1,149	1,178	1,195	1,197	1,246
2009	1,278	1,237	1,199	1,290	1,295	1,335
2010	1,173	1,221	1,186

Table 3-1 – continued

Gross domestic product at basic prices, by industry, monthly, quarterly and annual — Agriculture, forestry, fishing and hunting

	Seasonally adjusted at annual rates					
	January	February	March	April	May	June
	millions of chained (2002) dollars					
Support activities for agriculture and forestry - [115]						
2004	1,680	1,653	1,666	1,643	1,663	1,699
2005	1,663	1,721	1,715	1,795	1,743	1,761
2006	1,809	1,837	1,844	1,821	1,864	1,832
2007	1,841	1,808	1,775	1,714	1,753	1,751
2008	1,727	1,733	1,731	1,755	1,689	1,664
2009	1,618	1,585	1,548	1,532	1,493	1,523
2010	1,460	1,463	1,467

Table 3-1 – continued

Gross domestic product at basic prices, by industry, monthly, quarterly and annual — Agriculture, forestry, fishing and hunting

	Seasonally adjusted at annual rates					
	July	August	September	October	November	December
	millions of chained (2002) dollars					
All industries - [T001]						
2004	1,126,357	1,130,892	1,133,852	1,134,015	1,138,094	1,138,174
2005	1,159,405	1,164,594	1,165,729	1,167,763	1,175,112	1,181,027
2006	1,190,479	1,192,519	1,190,938	1,192,959	1,194,999	1,202,594
2007	1,224,991	1,228,677	1,228,786	1,230,767	1,234,638	1,228,997
2008	1,240,710	1,232,691	1,231,718	1,230,368	1,220,862	1,209,466
2009	1,189,813	1,188,134	1,194,639	1,198,599	1,206,285	1,212,049
2010
Agriculture, forestry, fishing and hunting - [11]						
2004	28,292	28,293	28,304	28,369	28,335	28,222
2005	28,839	29,137	29,342	28,814	28,537	28,325
2006	27,747	27,572	27,512	27,261	27,415	27,468
2007	26,641	27,324	27,381	27,403	27,492	27,337
2008	27,308	27,281	26,860	27,058	26,828	26,457
2009	24,949	24,446	24,490	24,800	25,117	25,176
2010
Crop and animal production - [11A]						
2004	18,937	18,911	19,071	19,047	19,132	19,292
2005	19,507	19,652	19,812	19,517	19,520	19,500
2006	19,272	19,123	19,203	19,174	19,154	19,114
2007	19,250	19,530	19,670	19,776	19,990	20,078
2008	20,862	20,893	20,707	20,616	20,435	20,103
2009	19,640	19,480	19,429	19,392	19,494	19,535
2010
Crop production - [111]						
2004	14,390	14,442	14,471	14,521	14,619	14,711
2005	14,956	14,978	15,013	15,017	15,078	14,970
2006	14,745	14,721	14,695	14,625	14,604	14,559
2007	14,663	14,911	15,159	15,310	15,514	15,824
2008	16,914	16,849	16,641	16,529	16,241	15,942
2009	15,597	15,519	15,357	15,238	15,403	15,541
2010
Animal production - [112]						
2004	4,780	4,733	4,824	4,780	4,783	4,841
2005	4,848	4,921	4,997	4,831	4,808	4,841
2006	4,805	4,727	4,786	4,801	4,799	4,795
2007	4,830	4,884	4,855	4,849	4,884	4,794
2008	4,766	4,814	4,798	4,795	4,818	4,755
2009	4,636	4,576	4,619	4,651	4,637	4,599
2010
Forestry and logging - [113]						
2004	6,444	6,495	6,393	6,452	6,357	6,103
2005	6,570	6,651	6,658	6,450	6,109	5,936
2006	5,773	5,743	5,632	5,422	5,548	5,547
2007	4,842	5,064	5,088	5,096	4,996	4,899
2008	4,213	4,194	3,988	4,149	4,124	4,054
2009	3,312	3,132	3,285	3,556	3,758	3,767
2010
Fishing, hunting and trapping - [114]						
2004	1,251	1,219	1,158	1,156	1,154	1,161
2005	1,096	1,077	1,095	1,103	1,199	1,218
2006	1,037	1,037	1,079	1,102	1,088	1,160
2007	1,167	1,297	1,197	1,139	1,141	1,090
2008	1,290	1,281	1,286	1,353	1,345	1,359
2009	1,239	1,179	1,081	1,122	1,100	1,122
2010

Table 3-1 – continued

Gross domestic product at basic prices, by industry, monthly, quarterly and annual — Agriculture, forestry, fishing and hunting

	Seasonally adjusted at annual rates					
	July	August	September	October	November	December
	millions of chained (2002) dollars					
Support activities for agriculture and forestry - [115]						
2004	1,698	1,707	1,729	1,759	1,748	1,742
2005	1,709	1,784	1,808	1,789	1,798	1,788
2006	1,808	1,803	1,773	1,777	1,801	1,811
2007	1,739	1,758	1,765	1,751	1,764	1,718
2008	1,641	1,624	1,617	1,625	1,604	1,600
2009	1,550	1,493	1,499	1,477	1,480	1,472
2010

Table 3-1 – continued

Gross domestic product at basic prices, by industry, monthly, quarterly and annual — Agriculture, forestry, fishing and hunting

	Seasonally adjusted at annual rates				Annual
	First quarter	Second quarter	Third quarter	Fourth quarter	
	millions of chained (2002) dollars				
All industries - [T001]					
2004	1,111,028	1,121,841	1,130,367	1,136,761	1,124,999
2005	1,144,120	1,152,721	1,163,243	1,174,634	1,158,680
2006	1,186,716	1,190,122	1,191,312	1,196,851	1,191,250
2007	1,210,278	1,221,557	1,227,485	1,231,467	1,222,697
2008	1,231,851	1,234,338	1,235,040	1,220,232	1,230,365
2009	1,197,917	1,187,983	1,190,862	1,205,644	1,195,602
2010	1,223,977
Agriculture, forestry, fishing and hunting - [11]					
2004	26,615	27,455	28,296	28,309	27,669
2005	27,698	28,253	29,106	28,559	28,404
2006	28,586	28,306	27,610	27,381	27,971
2007	27,369	26,956	27,115	27,411	27,213
2008	27,763	27,945	27,150	26,781	27,410
2009	26,179	25,336	24,628	25,031	25,294
2010	25,423
Crop and animal production - [11A]					
2004	18,150	18,584	18,973	19,157	18,716
2005	19,166	19,429	19,657	19,512	19,441
2006	19,509	19,297	19,199	19,147	19,288
2007	18,924	19,019	19,483	19,948	19,343
2008	20,777	21,109	20,821	20,385	20,773
2009	20,138	19,847	19,516	19,474	19,744
2010	19,713
Crop production - [111]					
2004	14,124	14,293	14,434	14,617	14,367
2005	14,832	14,973	14,982	15,022	14,952
2006	14,973	14,802	14,720	14,596	14,773
2007	14,454	14,438	14,911	15,549	14,838
2008	16,531	17,019	16,801	16,237	16,647
2009	16,010	15,818	15,491	15,394	15,678
2010	15,607
Animal production - [112]					
2004	4,406	4,598	4,779	4,801	4,646
2005	4,706	4,797	4,922	4,827	4,813
2006	4,843	4,794	4,773	4,798	4,802
2007	4,729	4,794	4,856	4,842	4,805
2008	4,890	4,866	4,793	4,789	4,834
2009	4,746	4,658	4,610	4,629	4,661
2010	4,675
Forestry and logging - [113]					
2004	5,772	6,048	6,444	6,304	6,142
2005	5,818	6,098	6,626	6,165	6,177
2006	6,140	6,110	5,716	5,506	5,868
2007	5,584	5,293	4,998	4,997	5,218
2008	4,678	4,555	4,132	4,109	4,368
2009	3,923	3,459	3,243	3,694	3,580
2010	3,787
Fishing, hunting and trapping - [114]					
2004	1,083	1,206	1,209	1,157	1,164
2005	1,144	1,070	1,089	1,173	1,119
2006	1,183	1,117	1,051	1,117	1,117
2007	1,189	1,140	1,220	1,123	1,168
2008	1,142	1,213	1,286	1,352	1,248
2009	1,238	1,307	1,166	1,115	1,206
2010	1,193

Table 3-1 – continued

Gross domestic product at basic prices, by industry, monthly, quarterly and annual — Agriculture, forestry, fishing and hunting

	Seasonally adjusted at annual rates				Annual
	First quarter	Second quarter	Third quarter	Fourth quarter	
	millions of chained (2002) dollars				
Support activities for agriculture and forestry - [115]					
2004	1,666	1,668	1,711	1,750	1,699
2005	1,700	1,766	1,767	1,792	1,756
2006	1,830	1,839	1,795	1,796	1,815
2007	1,808	1,739	1,754	1,744	1,761
2008	1,730	1,703	1,627	1,610	1,668
2009	1,584	1,516	1,514	1,476	1,522
2010	1,463

Table 3-2

Gross domestic product at basic prices, by industry, monthly, quarterly and annual — Mining and oil and gas extraction

	Seasonally adjusted at annual rates					
	January	February	March	April	May	June
	millions of chained (2002) dollars					
All industries - [T001]						
2004	1,108,553	1,107,497	1,117,035	1,119,574	1,120,374	1,125,574
2005	1,144,694	1,145,638	1,142,028	1,149,404	1,152,404	1,156,356
2006	1,184,324	1,185,911	1,189,913	1,190,083	1,190,980	1,189,302
2007	1,204,646	1,211,175	1,215,013	1,216,406	1,222,508	1,225,756
2008	1,234,608	1,230,662	1,230,284	1,234,702	1,234,046	1,234,266
2009	1,201,484	1,199,395	1,192,873	1,189,763	1,185,921	1,188,264
2010	1,219,719	1,222,219	1,229,992
Mining and oil and gas extraction - [21]						
2004	56,550	55,832	55,288	56,219	56,539	56,208
2005	55,654	54,819	53,222	55,250	55,634	55,146
2006	57,413	56,756	57,061	57,526	57,443	57,114
2007	57,636	58,255	58,414	58,053	58,294	59,602
2008	56,493	56,254	56,444	56,305	55,759	56,097
2009	55,075	55,021	52,914	52,298	51,237	50,821
2010	51,378	50,795	52,178
Oil and gas extraction - [211]						
2004	41,742	41,426	40,279	41,123	41,576	41,224
2005	40,469	39,618	38,863	40,115	40,156	40,138
2006	42,068	41,667	41,204	41,621	41,419	41,209
2007	41,662	42,388	42,783	43,435	43,183	44,351
2008	41,019	41,040	40,948	40,708	40,309	40,367
2009	41,089	41,695	40,356	39,590	38,733	39,433
2010	38,165	36,886	38,018
Mining (except oil and gas) - [212]						
2004	9,159	8,704	9,467	9,100	9,367	9,163
2005	9,262	9,351	9,116	9,184	8,886	9,172
2006	8,837	8,576	8,436	8,616	8,566	8,317
2007	9,182	9,100	9,128	8,903	9,208	8,981
2008	8,915	8,929	9,106	9,218	9,279	9,205
2009	8,348	8,026	7,918	7,733	7,690	6,683
2010	7,193	7,478	7,815
Coal mining - [2121]						
2004	830	895	1,038	1,000	969	969
2005	1,061	1,069	1,065	1,054	1,020	1,105
2006	954	922	867	805	820	823
2007	844	882	936	969	1,001	971
2008	1,016	970	1,016	1,041	998	931
2009	772	766	731	606	695	776
2010	946	1,007	1,059
Metal ore mining - [2122]						
2004	3,968	3,663	4,032	3,879	4,024	3,886
2005	3,857	3,990	3,757	3,799	3,581	3,818
2006	3,895	3,801	3,827	3,909	3,840	3,677
2007	3,898	3,903	3,821	3,639	3,816	3,673
2008	3,682	3,765	3,776	3,795	3,871	3,835
2009	3,649	3,650	3,592	3,568	3,520	2,800
2010	2,851	2,851	3,020
Iron ore mining - [21221]						
2004	617	650	665	636	608	593
2005	609	643	594	535	423	459
2006	594	587	592	581	640	603
2007	668	641	449	381	527	648
2008	625	628	656	657	633	621
2009	440	518	489	485	527	564
2010	725	749	740

Table 3-2 – continued

Gross domestic product at basic prices, by industry, monthly, quarterly and annual — Mining and oil and gas extraction

	Seasonally adjusted at annual rates					
	January	February	March	April	May	June
	millions of chained (2002) dollars					
Gold and silver ore mining - [21222]						
2004	956	970	995	982	974	955
2005	983	971	934	952	919	908
2006	773	764	790	745	732	706
2007	717	710	707	718	725	740
2008	604	561	589	586	626	603
2009	683	732	658	649	632	621
2010	630	564	666
Copper, nickel, lead and zinc ore mining - [21223]						
2004	1,987	1,707	2,010	1,947	2,121	2,055
2005	1,930	1,997	1,949	2,000	1,983	2,179
2006	2,233	2,175	2,190	2,276	2,190	2,086
2007	2,240	2,264	2,330	2,216	2,249	2,045
2008	2,134	2,265	2,190	2,231	2,266	2,261
2009	2,164	2,084	2,101	2,088	2,041	1,430
2010	1,338	1,354	1,438
Other metal ore mining - [21229]						
2004	421	399	395	356	337	307
2005	338	360	290	329	304	302
2006	233	221	210	227	226	231
2007	214	216	205	203	222	219
2008	231	190	242	219	241	236
2009	247	250	246	245	234	222
2010	251	257	263
Non-metallic mineral mining and quarrying - [2123]						
2004	4,407	4,255	4,501	4,324	4,466	4,429
2005	4,503	4,379	4,461	4,501	4,519	4,352
2006	3,937	3,757	3,503	3,735	3,807	3,791
2007	4,794	4,543	4,738	4,771	4,782	4,827
2008	4,576	4,447	4,672	4,783	4,765	4,867
2009	4,046	3,408	3,442	3,408	3,281	3,276
2010	3,786	4,231	4,283
Stone mining and quarrying - [21231]						
2004	473	480	494	502	518	528
2005	504	500	505	501	507	506
2006	539	557	550	556	547	551
2007	564	563	566	567	574	571
2008	571	584	587	592	590	596
2009	600	601	608	609	612	612
2010	617	618	623
Sand, gravel, clay, and ceramic and refractory minerals mining and quarrying - [21232]						
2004	706	713	709	713	711	726
2005	776	789	823	852	864	853
2006	825	820	805	794	786	771
2007	863	850	861	858	853	864
2008	931	925	910	928	943	948
2009	923	921	926	924	913	913
2010	914	912	915
Other non-metallic mineral mining and quarrying - [21239]						
2004	3,248	3,083	3,315	3,127	3,253	3,193
2005	3,238	3,113	3,163	3,182	3,185	3,034
2006	2,619	2,421	2,186	2,423	2,512	2,504
2007	3,411	3,173	3,355	3,392	3,400	3,439
2008	3,124	2,986	3,222	3,311	3,282	3,374
2009	2,566	1,926	1,947	1,913	1,793	1,788
2010	2,295	2,744	2,788

Table 3-2 – continued

Gross domestic product at basic prices, by industry, monthly, quarterly and annual — Mining and oil and gas extraction

	Seasonally adjusted at annual rates					
	January	February	March	April	May	June
	millions of chained (2002) dollars					
Salt mining - [212393]						
2004	260	247	248	260	254	268
2005	239	240	243	282	252	241
2006	276	309	288	269	227	254
2007	209	208	223	265	235	249
2008	265	265	275	267	282	284
2009	288	324	300	290	256	299
2010	247	224	229
Potash mining - [212396]						
2004	1,421	1,447	1,478	1,457	1,488	1,571
2005	1,530	1,515	1,536	1,500	1,479	1,429
2006	1,107	921	815	978	1,093	1,028
2007	1,465	1,407	1,487	1,570	1,588	1,624
2008	1,497	1,475	1,567	1,569	1,536	1,587
2009	983	372	489	460	437	488
2010	853	1,211	1,167
Miscellaneous non-metallic mineral mining and quarrying including diamond and asbestos - [21239X]						
2004	1,512	1,364	1,537	1,387	1,474	1,354
2005	1,461	1,339	1,363	1,395	1,448	1,354
2006	1,268	1,257	1,149	1,222	1,214	1,264
2007	1,766	1,573	1,660	1,555	1,566	1,552
2008	1,346	1,218	1,355	1,462	1,458	1,494
2009	1,362	1,398	1,292	1,301	1,226	1,115
2010	1,262	1,326	1,428
Support activities for mining and oil and gas extraction - [213]						
2004	5,733	5,764	5,724	6,229	5,681	5,990
2005	6,103	6,131	5,161	6,233	7,302	6,058
2006	7,008	7,097	8,616	8,354	8,651	8,930
2007	7,442	7,390	6,944	5,701	5,939	6,545
2008	7,133	6,690	6,823	6,787	6,452	7,038
2009	5,783	5,292	4,298	4,906	4,685	4,719
2010	6,762	7,400	7,148

Table 3-2 – continued

Gross domestic product at basic prices, by industry, monthly, quarterly and annual — Mining and oil and gas extraction

	Seasonally adjusted at annual rates					
	July	August	September	October	November	December
	millions of chained (2002) dollars					
All industries - [T001]						
2004	1,126,357	1,130,892	1,133,852	1,134,015	1,138,094	1,138,174
2005	1,159,405	1,164,594	1,165,729	1,167,763	1,175,112	1,181,027
2006	1,190,479	1,192,519	1,190,938	1,192,959	1,194,999	1,202,594
2007	1,224,991	1,228,677	1,228,786	1,230,767	1,234,638	1,228,997
2008	1,240,710	1,232,691	1,231,718	1,230,368	1,220,862	1,209,466
2009	1,189,813	1,188,134	1,194,639	1,198,599	1,206,285	1,212,049
2010
Mining and oil and gas extraction - [21]						
2004	55,530	55,539	54,824	55,337	55,690	54,509
2005	56,010	56,106	56,565	56,860	57,461	58,567
2006	57,190	57,324	56,935	58,061	57,575	56,914
2007	58,373	58,510	58,223	57,005	57,045	55,868
2008	57,880	56,671	55,828	56,299	55,839	54,892
2009	49,794	48,596	50,050	50,334	51,158	50,676
2010
Oil and gas extraction - [211]						
2004	41,107	40,545	40,560	40,358	40,488	39,892
2005	40,147	40,494	40,648	41,238	41,744	42,741
2006	41,429	41,707	41,831	42,405	41,711	41,239
2007	42,674	42,815	42,551	41,731	41,709	40,407
2008	41,897	40,465	39,918	40,246	40,096	40,184
2009	39,029	37,678	38,480	38,487	38,896	37,823
2010
Mining (except oil and gas) - [212]						
2004	8,878	9,453	8,915	9,079	9,135	8,695
2005	9,658	9,154	9,143	8,688	8,749	8,681
2006	8,278	8,446	8,351	8,989	9,274	9,126
2007	9,225	9,319	9,223	8,998	8,995	9,099
2008	9,322	9,376	9,157	8,949	8,787	8,560
2009	6,319	6,294	6,657	6,758	6,876	6,951
2010
Coal mining - [2121]						
2004	1,000	991	1,038	1,060	1,054	1,074
2005	1,055	1,045	998	979	872	906
2006	836	835	831	867	860	890
2007	990	943	929	937	942	987
2008	898	922	920	860	889	766
2009	858	846	913	935	859	913
2010
Metal ore mining - [2122]						
2004	3,618	3,763	3,675	3,943	3,888	3,800
2005	4,181	3,861	3,926	3,666	3,768	3,841
2006	3,554	3,627	3,556	3,834	4,063	3,872
2007	3,876	3,930	3,862	3,761	3,744	3,759
2008	3,931	4,000	3,880	3,787	3,655	3,632
2009	2,557	2,529	2,585	2,588	2,770	2,772
2010
Iron ore mining - [21221]						
2004	414	280	251	571	568	556
2005	700	593	564	598	593	602
2006	581	596	600	635	663	672
2007	624	625	617	618	612	625
2008	622	612	602	569	536	444
2009	349	444	597	624	642	689
2010

Table 3-2 – continued

Gross domestic product at basic prices, by industry, monthly, quarterly and annual — Mining and oil and gas extraction

	Seasonally adjusted at annual rates					
	July	August	September	October	November	December
millions of chained (2002) dollars						
Gold and silver ore mining - [21222]						
2004	935	968	902	923	943	945
2005	945	861	865	812	800	851
2006	713	696	704	718	714	692
2007	703	731	706	666	676	628
2008	623	595	626	635	617	687
2009	617	651	651	615	593	592
2010
Copper, nickel, lead and zinc ore mining - [21223]						
2004	1,943	2,149	2,122	2,135	2,081	1,994
2005	2,212	2,090	2,152	1,956	2,085	2,126
2006	1,995	2,036	1,988	2,192	2,376	2,207
2007	2,241	2,283	2,246	2,190	2,170	2,202
2008	2,364	2,434	2,308	2,231	2,145	2,147
2009	1,378	1,273	1,207	1,202	1,359	1,316
2010
Other metal ore mining - [21229]						
2004	306	292	302	310	304	315
2005	297	295	320	269	259	249
2006	229	251	230	230	224	238
2007	231	218	216	209	214	213
2008	200	211	225	241	248	244
2009	208	210	225	238	234	249
2010
Non-metallic mineral mining and quarrying - [2123]						
2004	4,461	4,959	4,386	4,157	4,315	3,887
2005	4,492	4,350	4,301	4,140	4,238	3,941
2006	4,052	4,164	4,197	4,555	4,441	4,660
2007	4,663	4,787	4,830	4,672	4,707	4,775
2008	4,877	4,725	4,655	4,644	4,659	4,536
2009	3,113	3,172	3,592	3,736	3,580	3,613
2010
Stone mining and quarrying - [21231]						
2004	529	550	507	500	490	500
2005	507	510	523	531	543	556
2006	560	565	575	574	564	557
2007	563	568	565	563	569	580
2008	597	602	601	604	607	604
2009	605	616	617	615	614	612
2010
Sand, gravel, clay, and ceramic and refractory minerals mining and quarrying - [21232]						
2004	731	728	723	754	739	759
2005	840	840	841	838	840	840
2006	787	772	789	848	841	857
2007	870	883	890	883	866	899
2008	943	933	927	928	920	925
2009	908	893	900	904	902	910
2010
Other non-metallic mineral mining and quarrying - [21239]						
2004	3,219	3,696	3,175	2,928	3,111	2,656
2005	3,179	3,039	2,979	2,820	2,899	2,602
2006	2,741	2,862	2,869	3,174	3,075	3,289
2007	3,276	3,385	3,425	3,274	3,318	3,344
2008	3,386	3,238	3,174	3,159	3,178	3,052
2009	1,637	1,698	2,113	2,256	2,102	2,131
2010

Table 3-2 – continued

Gross domestic product at basic prices, by industry, monthly, quarterly and annual — Mining and oil and gas extraction

	Seasonally adjusted at annual rates					
	July	August	September	October	November	December
millions of chained (2002) dollars						
Salt mining - [212393]						
2004	271	262	256	243	229	214
2005	240	236	231	240	249	260
2006	253	252	266	269	280	273
2007	240	252	252	254	256	254
2008	297	303	301	291	297	293
2009	322	293	271	294	278	267
2010
Potash mining - [212396]						
2004	1,520	1,541	1,536	1,349	1,555	1,531
2005	1,544	1,533	1,496	1,521	1,511	1,201
2006	1,203	1,334	1,361	1,429	1,361	1,459
2007	1,530	1,532	1,595	1,520	1,512	1,546
2008	1,596	1,509	1,411	1,375	1,378	1,314
2009	484	680	743	870	767	689
2010
Miscellaneous non-metallic mineral mining and quarrying including diamond and asbestos - [21239X]						
2004	1,411	1,802	1,371	1,308	1,317	964
2005	1,369	1,233	1,218	1,006	1,099	1,147
2006	1,306	1,274	1,234	1,489	1,456	1,576
2007	1,498	1,607	1,571	1,495	1,554	1,541
2008	1,485	1,424	1,482	1,520	1,533	1,476
2009	927	768	1,176	1,152	1,126	1,272
2010
Support activities for mining and oil and gas extraction - [213]						
2004	5,591	5,705	5,381	6,176	6,409	6,212
2005	6,807	7,111	7,650	7,766	7,774	7,936
2006	8,766	8,219	7,564	7,262	7,098	7,080
2007	6,868	6,683	6,833	6,634	6,740	6,794
2008	7,179	7,489	7,433	8,036	7,841	6,586
2009	4,398	4,734	5,089	5,350	5,788	6,640
2010

Table 3-2 – continued

Gross domestic product at basic prices, by industry, monthly, quarterly and annual — Mining and oil and gas extraction

	Seasonally adjusted at annual rates				Annual
	First quarter	Second quarter	Third quarter	Fourth quarter	
	millions of chained (2002) dollars				
All industries - [T001]					
2004	1,111,028	1,121,841	1,130,367	1,136,761	1,124,999
2005	1,144,120	1,152,721	1,163,243	1,174,634	1,158,680
2006	1,186,716	1,190,122	1,191,312	1,196,851	1,191,250
2007	1,210,278	1,221,557	1,227,485	1,231,467	1,222,697
2008	1,231,851	1,234,338	1,235,040	1,220,232	1,230,365
2009	1,197,917	1,187,983	1,190,862	1,205,644	1,195,602
2010	1,223,977
Mining and oil and gas extraction - [21]					
2004	55,890	56,322	55,298	55,179	55,672
2005	54,565	55,343	56,227	57,629	55,941
2006	57,077	57,361	57,150	57,517	57,276
2007	58,102	58,650	58,369	56,639	57,940
2008	56,397	56,054	56,793	55,677	56,230
2009	54,337	51,452	49,480	50,723	51,498
2010	51,450
Oil and gas extraction - [211]					
2004	41,149	41,308	40,737	40,246	40,860
2005	39,650	40,136	40,430	41,908	40,531
2006	41,646	41,416	41,656	41,785	41,626
2007	42,278	43,656	42,680	41,282	42,474
2008	41,002	40,461	40,760	40,175	40,600
2009	41,047	39,252	38,396	38,402	39,274
2010	37,690
Mining (except oil and gas) - [212]					
2004	9,110	9,210	9,082	8,970	9,093
2005	9,243	9,081	9,318	8,706	9,087
2006	8,616	8,500	8,358	9,130	8,651
2007	9,137	9,031	9,256	9,031	9,113
2008	8,983	9,234	9,285	8,765	9,067
2009	8,097	7,369	6,423	6,862	7,188
2010	7,495
Coal mining - [2121]					
2004	921	979	1,010	1,063	993
2005	1,065	1,060	1,033	919	1,019
2006	914	816	834	872	859
2007	887	980	954	955	944
2008	1,001	990	913	838	936
2009	756	692	872	902	806
2010	1,004
Metal ore mining - [2122]					
2004	3,888	3,930	3,685	3,877	3,845
2005	3,868	3,733	3,989	3,758	3,837
2006	3,841	3,809	3,579	3,923	3,788
2007	3,874	3,709	3,889	3,755	3,807
2008	3,741	3,834	3,937	3,691	3,801
2009	3,630	3,296	2,557	2,710	3,048
2010	2,907
Iron ore mining - [21221]					
2004	644	612	315	565	534
2005	615	472	619	598	576
2006	591	608	592	657	612
2007	586	519	622	618	586
2008	636	637	612	516	600
2009	482	525	463	652	531
2010	738

Table 3-2 – continued

Gross domestic product at basic prices, by industry, monthly, quarterly and annual — Mining and oil and gas extraction

	Seasonally adjusted at annual rates				Annual
	First quarter	Second quarter	Third quarter	Fourth quarter	
	millions of chained (2002) dollars				
Gold and silver ore mining - [21222]					
2004	974	970	935	937	954
2005	963	926	890	821	900
2006	776	728	704	708	729
2007	711	728	713	657	702
2008	585	605	615	646	613
2009	691	634	640	600	641
2010	620
Copper, nickel, lead and zinc ore mining - [21223]					
2004	1,901	2,041	2,071	2,070	2,021
2005	1,959	2,054	2,151	2,056	2,055
2006	2,199	2,184	2,006	2,258	2,162
2007	2,278	2,170	2,257	2,187	2,223
2008	2,196	2,253	2,369	2,174	2,248
2009	2,116	1,853	1,286	1,292	1,637
2010	1,377
Other metal ore mining - [21229]					
2004	405	333	300	310	337
2005	329	312	304	259	301
2006	221	228	237	231	229
2007	212	215	222	212	215
2008	221	232	212	244	227
2009	248	234	214	240	234
2010	257
Non-metallic mineral mining and quarrying - [2123]					
2004	4,388	4,406	4,602	4,120	4,379
2005	4,448	4,457	4,381	4,106	4,348
2006	3,732	3,778	4,138	4,552	4,050
2007	4,692	4,793	4,760	4,718	4,741
2008	4,565	4,805	4,752	4,613	4,684
2009	3,632	3,322	3,292	3,643	3,472
2010	4,100
Stone mining and quarrying - [21231]					
2004	482	516	529	497	506
2005	503	505	513	543	516
2006	549	551	567	565	558
2007	564	571	565	571	568
2008	581	593	600	605	595
2009	603	611	613	614	610
2010	619
Sand, gravel, clay, and ceramic and refractory minerals mining and quarrying - [21232]					
2004	709	717	727	751	726
2005	796	856	840	839	833
2006	817	784	783	849	808
2007	858	858	881	883	870
2008	922	940	934	924	930
2009	923	917	900	905	911
2010	914
Other non-metallic mineral mining and quarrying - [21239]					
2004	3,215	3,191	3,363	2,898	3,167
2005	3,171	3,134	3,066	2,774	3,036
2006	2,409	2,480	2,824	3,179	2,723
2007	3,313	3,410	3,362	3,312	3,349
2008	3,111	3,322	3,266	3,130	3,207
2009	2,146	1,831	1,816	2,163	1,989
2010	2,609

Table 3-2 – continued

Gross domestic product at basic prices, by industry, monthly, quarterly and annual — Mining and oil and gas extraction

	Seasonally adjusted at annual rates				Annual
	First quarter	Second quarter	Third quarter	Fourth quarter	
	millions of chained (2002) dollars				
Salt mining - [212393]					
2004	252	261	263	229	251
2005	241	258	236	250	246
2006	291	250	257	274	268
2007	213	250	248	255	241
2008	268	278	300	294	285
2009	304	282	295	280	290
2010	233
Potash mining - [212396]					
2004	1,449	1,505	1,532	1,478	1,491
2005	1,527	1,469	1,524	1,411	1,483
2006	948	1,033	1,299	1,416	1,174
2007	1,453	1,594	1,552	1,526	1,531
2008	1,513	1,564	1,505	1,356	1,484
2009	615	462	636	775	622
2010	1,077
Miscellaneous non-metallic mineral mining and quarrying including diamond and asbestos - [21239X]					
2004	1,471	1,405	1,528	1,196	1,400
2005	1,388	1,399	1,273	1,084	1,286
2006	1,225	1,233	1,271	1,507	1,309
2007	1,666	1,558	1,559	1,530	1,578
2008	1,306	1,471	1,464	1,510	1,438
2009	1,351	1,214	957	1,183	1,176
2010	1,339
Support activities for mining and oil and gas extraction - [213]					
2004	5,740	5,967	5,559	6,266	5,883
2005	5,798	6,531	7,189	7,825	6,836
2006	7,574	8,645	8,183	7,147	7,887
2007	7,259	6,062	6,795	6,723	6,709
2008	6,882	6,759	7,367	7,488	7,124
2009	5,124	4,770	4,740	5,926	5,140
2010	7,103

Table 3-3
Gross domestic product at basic prices, by industry, monthly, quarterly and annual — Utilities

	Seasonally adjusted at annual rates					
	January	February	March	April	May	June
	millions of chained (2002) dollars					
All industries - [T001]						
2004	1,108,553	1,107,497	1,117,035	1,119,574	1,120,374	1,125,574
2005	1,144,694	1,145,638	1,142,028	1,149,404	1,152,404	1,156,356
2006	1,184,324	1,185,911	1,189,913	1,190,083	1,190,980	1,189,302
2007	1,204,646	1,211,175	1,215,013	1,216,406	1,222,508	1,225,756
2008	1,234,608	1,230,662	1,230,284	1,234,702	1,234,046	1,234,266
2009	1,201,484	1,199,395	1,192,873	1,189,763	1,185,921	1,188,264
2010	1,219,719	1,222,219	1,229,992
Utilities - [22]						
2004	29,505	28,467	27,943	28,347	28,411	28,624
2005	30,604	29,882	30,325	30,141	30,260	30,885
2006	29,588	30,312	30,128	29,906	30,421	30,356
2007	30,300	31,058	30,370	31,329	31,656	31,372
2008	31,369	31,658	31,429	31,479	31,015	30,906
2009	30,286	29,863	30,618	29,688	29,486	29,288
2010	30,015	30,171	29,590
Electric power generation, transmission and distribution - [2211]						
2004	24,285	23,460	23,035	23,396	23,399	23,528
2005	25,417	24,761	25,356	25,236	25,221	25,929
2006	24,946	25,358	25,247	25,130	25,599	25,455
2007	25,385	25,930	25,379	26,044	26,570	26,260
2008	26,099	26,300	26,063	26,141	25,742	25,743
2009	25,012	24,815	25,502	24,668	24,466	24,238
2010	24,855	24,981	24,470
Natural gas distribution, water, sewage and other systems - [221A]						
2004	5,208	4,995	4,896	4,941	5,004	5,089
2005	5,173	5,108	4,963	4,899	5,031	4,953
2006	4,647	4,949	4,878	4,777	4,824	4,899
2007	4,910	5,120	4,984	5,270	5,085	5,107
2008	5,256	5,343	5,348	5,322	5,256	5,152
2009	5,252	5,034	5,105	5,005	5,004	5,030
2010	5,141	5,171	5,100
Natural gas distribution - [2212]						
2004	3,324	3,094	3,004	3,048	3,112	3,194
2005	3,289	3,217	3,065	2,995	3,111	3,021
2006	2,647	2,934	2,855	2,748	2,787	2,857
2007	2,833	3,038	2,898	3,174	2,986	3,000
2008	3,112	3,195	3,199	3,165	3,093	2,984
2009	3,053	2,833	2,895	2,794	2,785	2,802
2010	2,884	2,915	2,840
Water, sewage and other systems - [2213]						
2004	1,877	1,897	1,890	1,890	1,890	1,891
2005	1,878	1,886	1,895	1,903	1,917	1,932
2006	2,008	2,017	2,028	2,036	2,043	2,047
2007	2,084	2,085	2,091	2,097	2,103	2,112
2008	2,147	2,149	2,151	2,160	2,168	2,174
2009	2,205	2,211	2,220	2,222	2,231	2,240
2010	2,268	2,266	2,272

Table 3-3 – continued

Gross domestic product at basic prices, by industry, monthly, quarterly and annual — Utilities

	Seasonally adjusted at annual rates					
	July	August	September	October	November	December
	millions of chained (2002) dollars					
All industries - [T001]						
2004	1,126,357	1,130,892	1,133,852	1,134,015	1,138,094	1,138,174
2005	1,159,405	1,164,594	1,165,729	1,167,763	1,175,112	1,181,027
2006	1,190,479	1,192,519	1,190,938	1,192,959	1,194,999	1,202,594
2007	1,224,991	1,228,677	1,228,786	1,230,767	1,234,638	1,228,997
2008	1,240,710	1,232,691	1,231,718	1,230,368	1,220,862	1,209,466
2009	1,189,813	1,188,134	1,194,639	1,198,599	1,206,285	1,212,049
2010
Utilities - [22]						
2004	28,598	29,088	29,172	29,717	29,776	30,267
2005	30,621	30,870	30,909	30,375	30,626	30,827
2006	30,977	30,397	30,149	30,554	29,333	29,944
2007	31,233	31,083	31,531	31,612	32,161	32,048
2008	31,202	31,164	30,926	30,874	30,196	30,175
2009	28,749	29,270	29,158	29,817	29,425	29,959
2010
Electric power generation, transmission and distribution - [2211]						
2004	23,625	24,031	24,108	24,617	24,811	25,248
2005	25,648	25,915	26,152	25,611	25,803	25,936
2006	25,889	25,470	25,149	25,332	24,329	25,120
2007	25,894	25,825	26,230	26,274	26,725	26,488
2008	26,092	26,006	25,731	25,652	25,062	24,940
2009	23,756	24,224	24,138	24,703	24,366	24,833
2010
Natural gas distribution, water, sewage and other systems - [221A]						
2004	4,964	5,047	5,058	5,092	4,958	5,014
2005	4,968	4,952	4,762	4,766	4,825	4,891
2006	5,081	4,923	4,990	5,204	4,987	4,822
2007	5,320	5,243	5,287	5,323	5,421	5,538
2008	5,104	5,149	5,182	5,207	5,118	5,213
2009	4,972	5,027	5,001	5,096	5,041	5,108
2010
Natural gas distribution - [2212]						
2004	3,082	3,152	3,166	3,203	3,065	3,117
2005	3,018	2,991	2,790	2,783	2,836	2,896
2006	3,030	2,869	2,923	3,120	2,913	2,745
2007	3,206	3,121	3,159	3,187	3,282	3,392
2008	2,940	2,973	3,007	3,025	2,929	3,021
2009	2,741	2,792	2,764	2,850	2,792	2,857
2010
Water, sewage and other systems - [2213]						
2004	1,880	1,893	1,889	1,887	1,891	1,894
2005	1,951	1,963	1,976	1,988	1,993	1,998
2006	2,053	2,060	2,071	2,086	2,079	2,085
2007	2,115	2,124	2,130	2,138	2,138	2,144
2008	2,171	2,183	2,181	2,188	2,196	2,198
2009	2,244	2,246	2,250	2,257	2,261	2,262
2010

Table 3-3 – continued

Gross domestic product at basic prices, by industry, monthly, quarterly and annual — Utilities

	Seasonally adjusted at annual rates				Annual
	First quarter	Second quarter	Third quarter	Fourth quarter	
	millions of chained (2002) dollars				
All industries - [T001]					
2004	1,111,028	1,121,841	1,130,367	1,136,761	1,124,999
2005	1,144,120	1,152,721	1,163,243	1,174,634	1,158,680
2006	1,186,716	1,190,122	1,191,312	1,196,851	1,191,250
2007	1,210,278	1,221,557	1,227,485	1,231,467	1,222,697
2008	1,231,851	1,234,338	1,235,040	1,220,232	1,230,365
2009	1,197,917	1,187,983	1,190,862	1,205,644	1,195,602
2010	1,223,977
Utilities - [22]					
2004	28,638	28,461	28,953	29,920	28,993
2005	30,270	30,429	30,800	30,609	30,527
2006	30,009	30,228	30,508	29,944	30,172
2007	30,576	31,452	31,282	31,940	31,313
2008	31,485	31,133	31,097	30,415	31,033
2009	30,256	29,487	29,059	29,734	29,634
2010	29,925
Electric power generation, transmission and distribution - [2211]					
2004	23,593	23,441	23,921	24,892	23,962
2005	25,178	25,462	25,905	25,783	25,582
2006	25,184	25,395	25,503	24,927	25,252
2007	25,565	26,291	25,983	26,496	26,084
2008	26,154	25,875	25,943	25,218	25,798
2009	25,110	24,457	24,039	24,634	24,560
2010	24,769
Natural gas distribution, water, sewage and other systems - [221A]					
2004	5,033	5,011	5,023	5,021	5,022
2005	5,081	4,961	4,894	4,827	4,941
2006	4,825	4,833	4,998	5,004	4,915
2007	5,005	5,154	5,283	5,427	5,217
2008	5,316	5,243	5,145	5,179	5,221
2009	5,130	5,013	5,000	5,082	5,056
2010	5,137
Natural gas distribution - [2212]					
2004	3,141	3,118	3,133	3,128	3,130
2005	3,190	3,042	2,933	2,838	3,001
2006	2,812	2,797	2,941	2,926	2,869
2007	2,923	3,053	3,162	3,287	3,106
2008	3,169	3,081	2,973	2,992	3,054
2009	2,927	2,794	2,766	2,833	2,830
2010	2,880
Water, sewage and other systems - [2213]					
2004	1,888	1,890	1,887	1,891	1,889
2005	1,886	1,917	1,963	1,993	1,940
2006	2,018	2,042	2,061	2,083	2,051
2007	2,087	2,104	2,123	2,140	2,113
2008	2,149	2,167	2,178	2,194	2,172
2009	2,212	2,231	2,247	2,260	2,237
2010	2,269

Table 3-4
Gross domestic product at basic prices, by industry, monthly, quarterly and annual — Construction

	Seasonally adjusted at annual rates					
	January	February	March	April	May	June
	millions of chained (2002) dollars					
All industries - [T001]						
2004	1,108,553	1,107,497	1,117,035	1,119,574	1,120,374	1,125,574
2005	1,144,694	1,145,638	1,142,028	1,149,404	1,152,404	1,156,356
2006	1,184,324	1,185,911	1,189,913	1,190,083	1,190,980	1,189,302
2007	1,204,646	1,211,175	1,215,013	1,216,406	1,222,508	1,225,756
2008	1,234,608	1,230,662	1,230,284	1,234,702	1,234,046	1,234,266
2009	1,201,484	1,199,395	1,192,873	1,189,763	1,185,921	1,188,264
2010	1,219,719	1,222,219	1,229,992
Construction - [23]						
2004	61,965	62,030	62,501	62,639	63,174	63,065
2005	65,468	65,553	65,596	66,405	66,569	66,595
2006	68,484	69,232	69,591	69,744	69,397	69,433
2007	70,918	71,150	71,481	71,588	72,015	72,626
2008	73,970	74,077	74,085	73,880	74,686	74,591
2009	70,623	69,756	68,846	68,363	67,983	67,851
2010	71,934	71,432	72,042
Residential building construction - [230A]						
2004	21,040	21,037	21,266	21,220	21,412	21,152
2005	22,405	22,260	22,158	22,645	22,441	22,631
2006	22,949	23,151	23,267	23,258	22,756	22,674
2007	22,861	22,992	23,060	23,166	23,183	23,346
2008	23,913	23,890	23,708	23,466	23,980	23,694
2009	21,409	21,379	21,253	20,977	20,697	20,493
2010	23,508	23,569	24,154
Non-residential building construction - [230B]						
2004	10,609	10,694	10,818	10,848	10,874	10,777
2005	10,357	10,279	10,250	10,310	10,363	10,369
2006	10,887	10,980	10,995	10,950	10,881	10,852
2007	10,638	10,657	10,660	10,719	10,713	10,834
2008	10,978	11,091	11,105	10,981	10,943	10,870
2009	10,981	10,950	10,869	10,898	10,958	10,943
2010	10,541	10,528	10,555
Engineering, repair and other construction activities - [230Y]						
2004	30,307	30,289	30,404	30,560	30,879	31,135
2005	32,727	33,047	33,228	33,489	33,812	33,638
2006	34,656	35,117	35,352	35,572	35,825	35,981
2007	37,569	37,648	37,917	37,848	38,282	38,608
2008	39,241	39,251	39,438	39,619	39,955	40,242
2009	38,418	37,582	36,861	36,621	36,454	36,551
2010	38,043	37,471	37,455

Table 3-4 – continued

Gross domestic product at basic prices, by industry, monthly, quarterly and annual — Construction

	Seasonally adjusted at annual rates					
	July	August	September	October	November	December
	millions of chained (2002) dollars					
All industries - [T001]						
2004	1,126,357	1,130,892	1,133,852	1,134,015	1,138,094	1,138,174
2005	1,159,405	1,164,594	1,165,729	1,167,763	1,175,112	1,181,027
2006	1,190,479	1,192,519	1,190,938	1,192,959	1,194,999	1,202,594
2007	1,224,991	1,228,677	1,228,786	1,230,767	1,234,638	1,228,997
2008	1,240,710	1,232,691	1,231,718	1,230,368	1,220,862	1,209,466
2009	1,189,813	1,188,134	1,194,639	1,198,599	1,206,285	1,212,049
2010
Construction - [23]						
2004	63,675	63,834	64,302	64,430	64,585	65,237
2005	67,026	67,078	66,933	67,485	67,896	68,097
2006	69,581	69,794	70,025	69,940	70,450	70,645
2007	72,762	73,331	73,550	73,129	73,129	73,292
2008	75,016	75,068	74,964	75,164	74,623	73,300
2009	67,979	68,344	68,761	69,257	70,310	70,543
2010
Residential building construction - [230A]						
2004	21,502	21,896	21,966	22,247	22,470	22,555
2005	22,432	22,487	22,467	22,515	22,453	22,386
2006	22,498	22,356	22,288	22,133	22,254	22,358
2007	23,264	23,502	23,825	23,839	23,804	23,799
2008	23,698	23,595	23,353	23,254	22,989	22,309
2009	20,599	20,765	21,054	21,365	22,111	22,377
2010
Non-residential building construction - [230B]						
2004	10,646	10,580	10,493	10,452	10,354	10,440
2005	10,390	10,390	10,572	10,641	10,704	10,704
2006	10,799	10,793	10,684	10,628	10,574	10,601
2007	10,873	10,882	10,875	10,833	10,873	10,942
2008	10,816	10,782	10,809	10,899	10,951	10,985
2009	10,762	10,683	10,594	10,507	10,527	10,545
2010
Engineering, repair and other construction activities - [230Y]						
2004	31,532	31,360	31,854	31,741	31,772	32,255
2005	34,262	34,260	33,940	34,381	34,798	35,075
2006	36,383	36,762	37,197	37,337	37,798	37,861
2007	38,792	39,120	39,014	38,607	38,600	38,697
2008	40,741	40,942	41,060	41,271	40,933	40,242
2009	36,775	37,065	37,291	37,574	37,855	37,795
2010

Table 3-4 – continued

Gross domestic product at basic prices, by industry, monthly, quarterly and annual — Construction

	Seasonally adjusted at annual rates				Annual
	First quarter	Second quarter	Third quarter	Fourth quarter	
	millions of chained (2002) dollars				
All industries - [T001]					
2004	1,111,028	1,121,841	1,130,367	1,136,761	1,124,999
2005	1,144,120	1,152,721	1,163,243	1,174,634	1,158,680
2006	1,186,716	1,190,122	1,191,312	1,196,851	1,191,250
2007	1,210,278	1,221,557	1,227,485	1,231,467	1,222,697
2008	1,231,851	1,234,338	1,235,040	1,220,232	1,230,365
2009	1,197,917	1,187,983	1,190,862	1,205,644	1,195,602
2010	1,223,977
Construction - [23]					
2004	62,165	62,959	63,937	64,751	63,453
2005	65,539	66,523	67,012	67,826	66,725
2006	69,102	69,525	69,800	70,345	69,693
2007	71,183	72,076	73,214	73,183	72,414
2008	74,044	74,386	75,016	74,362	74,452
2009	69,742	68,066	68,361	70,037	69,051
2010	71,803
Residential building construction - [230A]					
2004	21,114	21,261	21,788	22,424	21,647
2005	22,274	22,572	22,462	22,451	22,440
2006	23,122	22,896	22,381	22,248	22,662
2007	22,971	23,232	23,530	23,814	23,387
2008	23,837	23,713	23,549	22,851	23,487
2009	21,347	20,722	20,806	21,951	21,207
2010	23,744
Non-residential building construction - [230B]					
2004	10,707	10,833	10,573	10,415	10,632
2005	10,295	10,347	10,451	10,683	10,444
2006	10,954	10,894	10,759	10,601	10,802
2007	10,652	10,755	10,877	10,883	10,792
2008	11,058	10,931	10,802	10,945	10,934
2009	10,933	10,933	10,680	10,526	10,768
2010	10,541
Engineering, repair and other construction activities - [230Y]					
2004	30,333	30,858	31,582	31,923	31,174
2005	33,001	33,646	34,154	34,751	33,888
2006	35,042	35,793	36,781	37,665	36,320
2007	37,711	38,246	38,975	38,635	38,392
2008	39,310	39,939	40,914	40,815	40,245
2009	37,620	36,542	37,044	37,741	37,237
2010	37,656

Table 3-5
Gross domestic product at basic prices, by industry, monthly, quarterly and annual — Manufacturing

	Seasonally adjusted at annual rates					
	January	February	March	April	May	June
	millions of chained (2002) dollars					
All industries - [T001]						
2004	1,108,553	1,107,497	1,117,035	1,119,574	1,120,374	1,125,574
2005	1,144,694	1,145,638	1,142,028	1,149,404	1,152,404	1,156,356
2006	1,184,324	1,185,911	1,189,913	1,190,083	1,190,980	1,189,302
2007	1,204,646	1,211,175	1,215,013	1,216,406	1,222,508	1,225,756
2008	1,234,608	1,230,662	1,230,284	1,234,702	1,234,046	1,234,266
2009	1,201,484	1,199,395	1,192,873	1,189,763	1,185,921	1,188,264
2010	1,219,719	1,222,219	1,229,992
Manufacturing - [31-33]						
2004	182,191	182,163	185,771	184,455	182,707	185,762
2005	187,861	188,204	187,236	187,681	187,791	187,516
2006	190,723	189,198	189,223	185,834	184,843	183,650
2007	183,851	184,654	184,506	184,378	183,813	183,007
2008	176,576	175,121	172,069	174,696	175,047	174,036
2009	155,231	154,039	151,304	149,942	147,762	147,887
2010	156,656	158,642	161,450
Food manufacturing - [311]						
2004	16,800	16,861	17,042	16,771	16,762	16,836
2005	17,733	17,835	17,941	17,945	18,009	17,959
2006	17,914	17,570	18,092	17,822	17,526	17,546
2007	17,932	17,733	17,540	17,672	18,013	17,998
2008	18,036	18,176	17,959	18,390	18,302	18,263
2009	18,597	18,676	18,626	18,354	18,634	18,892
2010	18,593	18,789	19,131
Beverage and tobacco product manufacturing - [312]						
2004	5,665	5,492	5,732	5,695	5,648	5,731
2005	5,521	5,684	5,697	5,667	5,645	5,534
2006	5,487	5,832	5,301	5,352	5,031	5,220
2007	5,198	5,032	4,839	4,963	5,160	5,050
2008	4,912	4,806	4,767	5,019	4,942	4,951
2009	5,174	4,957	4,936	4,882	4,792	4,839
2010	4,765	4,957	5,057
Textile, clothing and leather product manufacturing - [31X]						
2004	6,324	6,048	5,866	5,783	5,826	5,710
2005	5,230	5,222	5,134	5,105	4,881	4,906
2006	4,960	4,553	4,692	4,629	4,646	4,543
2007	4,280	4,706	4,488	4,287	4,177	4,190
2008	3,317	3,354	3,366	3,437	3,359	3,386
2009	3,179	3,056	2,948	2,831	2,747	2,701
2010	2,589	2,665	2,745
Wood product manufacturing - [321]						
2004	11,793	11,890	12,683	12,483	12,416	12,733
2005	13,893	13,708	13,699	13,617	14,048	13,956
2006	14,587	14,084	14,155	13,879	13,505	13,321
2007	12,922	12,914	12,725	12,593	12,396	12,345
2008	10,886	10,565	10,358	10,600	10,498	10,449
2009	8,730	8,368	8,398	8,264	8,207	8,324
2010	9,513	9,737	9,977
Paper manufacturing - [322]						
2004	11,444	11,817	12,046	11,822	11,932	12,161
2005	12,174	12,250	12,252	12,147	12,252	12,208
2006	11,576	11,385	11,257	11,219	11,156	11,039
2007	10,876	10,732	10,726	10,718	10,595	10,608
2008	10,137	9,975	9,944	9,933	9,828	9,758
2009	8,528	8,675	8,293	8,012	8,124	8,181
2010	8,516	8,632	8,642

Table 3-5 – continued

Gross domestic product at basic prices, by industry, monthly, quarterly and annual — Manufacturing

	Seasonally adjusted at annual rates					
	January	February	March	April	May	June
millions of chained (2002) dollars						
Printing and related support activities						
- [323]						
2004	6,294	6,267	6,310	6,194	6,212	6,193
2005	6,143	6,239	6,235	6,269	6,183	6,244
2006	6,461	6,391	6,586	6,335	6,266	6,050
2007	5,644	5,596	5,519	5,623	5,441	5,711
2008	5,638	5,513	5,551	5,509	5,689	5,437
2009	5,130	4,997	4,930	4,827	4,800	4,800
2010	4,678	4,532	4,669
Petroleum and coal products manufacturing - [324]						
2004	3,444	3,412	3,432	3,448	3,398	3,438
2005	3,462	3,456	3,420	3,400	3,350	3,326
2006	3,248	3,285	3,221	3,111	3,114	3,129
2007	3,132	3,104	3,207	3,254	3,186	3,239
2008	3,167	3,166	2,930	3,078	3,162	3,206
2009	3,080	3,110	3,125	2,954	3,053	3,049
2010	3,206	3,074	3,080
Chemical manufacturing - [325]						
2004	15,229	15,087	15,264	15,361	14,904	15,899
2005	15,295	15,186	15,263	15,316	14,881	14,765
2006	15,356	15,006	15,353	15,144	15,348	14,977
2007	15,338	15,736	15,549	15,548	15,391	15,646
2008	15,149	14,995	14,749	15,152	15,089	15,127
2009	14,117	13,653	13,729	13,304	13,433	13,681
2010	14,765	14,977	15,038
Plastics and rubber products manufacturing - [326]						
2004	10,042	10,131	10,365	10,302	10,235	10,216
2005	10,191	10,386	10,117	10,214	10,300	10,268
2006	10,449	10,082	10,017	9,704	9,578	9,365
2007	8,963	9,297	9,134	9,022	9,267	9,179
2008	8,397	8,308	8,255	8,297	8,086	8,198
2009	6,738	6,610	6,468	6,333	6,362	6,307
2010	6,701	6,868	6,921
Non-metallic mineral product manufacturing - [327]						
2004	5,346	5,494	5,576	5,622	5,602	5,645
2005	5,603	5,764	5,812	5,837	5,801	5,702
2006	6,325	6,224	6,241	5,945	5,796	5,765
2007	5,931	5,887	6,105	6,011	6,096	5,878
2008	5,735	5,624	5,478	5,633	5,725	5,790
2009	4,736	4,670	4,516	4,566	4,542	4,702
2010	4,728	5,123	5,331
Primary and fabricated metal products manufacturing - [33A]						
2004	24,192	24,362	24,792	24,767	24,573	25,315
2005	25,603	25,655	25,310	25,591	25,958	25,737
2006	26,459	26,626	26,649	26,176	26,096	25,875
2007	26,244	26,359	26,477	26,477	26,668	26,480
2008	26,046	25,466	25,576	25,388	25,525	25,346
2009	21,613	21,296	20,417	20,087	19,628	19,156
2010	21,327	21,591	22,177
Machinery manufacturing - [333]						
2004	12,707	12,797	12,849	12,911	12,665	12,881
2005	12,566	12,849	12,542	12,521	12,694	12,889
2006	14,073	14,062	13,868	12,987	13,053	13,145
2007	13,018	13,317	13,576	13,512	13,307	13,289
2008	13,195	12,985	12,879	13,294	13,766	13,238
2009	12,121	11,526	11,050	11,059	10,576	10,690
2010	10,729	11,213	11,549

Table 3-5 – continued

Gross domestic product at basic prices, by industry, monthly, quarterly and annual — Manufacturing

	Seasonally adjusted at annual rates					
	January	February	March	April	May	June
millions of chained (2002) dollars						
Computer and electronic product manufacturing - [334]						
2004	6,937	6,969	6,900	6,612	6,478	6,258
2005	6,587	6,622	6,705	6,788	6,666	7,048
2006	6,746	6,788	6,835	6,951	6,784	6,689
2007	6,958	7,020	6,947	7,089	7,031	7,111
2008	7,048	7,232	7,112	7,118	7,225	7,096
2009	6,682	6,601	6,461	6,702	6,502	6,436
2010	6,989	7,186	7,272
Electrical equipment, appliance and component manufacturing - [335]						
2004	3,288	3,256	3,298	3,366	3,368	3,348
2005	3,399	3,534	3,442	3,490	3,413	3,398
2006	3,412	3,324	3,256	3,133	3,253	3,123
2007	3,209	3,256	3,272	3,324	3,323	3,320
2008	3,145	3,139	3,108	3,165	3,139	3,212
2009	3,033	2,931	2,911	2,891	2,851	2,831
2010	2,949	2,877	3,000
Transportation equipment manufacturing - [336]						
2004	32,346	32,249	33,642	33,414	33,171	33,976
2005	35,051	34,420	34,268	34,470	34,615	34,761
2006	35,480	35,509	35,323	35,424	35,749	35,857
2007	35,079	35,175	36,028	35,500	34,971	34,036
2008	32,732	33,024	30,891	30,988	31,088	31,033
2009	22,816	24,458	24,355	25,008	23,366	22,834
2010	26,782	26,486	26,731
Furniture and related product manufacturing - [337]						
2004	5,957	5,801	5,866	5,834	5,689	5,724
2005	5,793	5,671	5,637	5,691	5,534	5,321
2006	5,022	5,114	5,092	4,997	5,089	5,105
2007	5,352	5,182	5,069	5,096	5,087	4,983
2008	4,745	4,690	4,539	4,741	4,647	4,573
2009	3,905	3,951	3,911	3,877	3,760	3,835
2010	4,236	4,205	4,268
Miscellaneous manufacturing - [339]						
2004	4,339	4,245	4,260	4,225	3,998	3,994
2005	4,013	3,900	3,970	3,854	3,889	3,906
2006	3,826	3,874	3,874	3,848	3,849	3,891
2007	4,275	4,187	4,139	4,260	4,021	4,038
2008	4,030	4,000	3,980	4,153	4,148	4,151
2009	4,243	4,267	4,194	4,292	4,259	4,370
2010	4,337	4,317	4,324

Table 3-5 – continued

Gross domestic product at basic prices, by industry, monthly, quarterly and annual — Manufacturing

	Seasonally adjusted at annual rates					
	July	August	September	October	November	December
millions of chained (2002) dollars						
All industries - [T001]						
2004	1,126,357	1,130,892	1,133,852	1,134,015	1,138,094	1,138,174
2005	1,159,405	1,164,594	1,165,729	1,167,763	1,175,112	1,181,027
2006	1,190,479	1,192,519	1,190,938	1,192,959	1,194,999	1,202,594
2007	1,224,991	1,228,677	1,228,786	1,230,767	1,234,638	1,228,997
2008	1,240,710	1,232,691	1,231,718	1,230,368	1,220,862	1,209,466
2009	1,189,813	1,188,134	1,194,639	1,198,599	1,206,285	1,212,049
2010
Manufacturing - [31-33]						
2004	184,569	185,072	187,055	185,866	185,675	186,483
2005	187,088	188,322	187,982	186,878	188,620	189,630
2006	183,267	183,125	180,995	179,790	180,735	184,011
2007	181,815	182,127	180,131	181,112	181,270	176,901
2008	175,649	171,007	171,745	169,672	165,602	161,655
2009	149,481	148,675	150,600	150,849	152,395	154,257
2010
Food manufacturing - [311]						
2004	17,281	17,381	17,644	17,557	17,584	17,390
2005	17,853	17,802	17,821	17,459	17,977	18,106
2006	17,574	17,771	18,098	17,722	17,729	17,852
2007	18,148	18,403	17,957	18,178	17,999	17,732
2008	18,316	18,027	18,359	18,090	18,319	18,390
2009	18,591	18,756	18,830	18,783	18,738	18,668
2010
Beverage and tobacco product manufacturing - [312]						
2004	5,516	5,646	5,639	5,625	5,634	5,610
2005	5,800	5,602	5,641	5,650	5,388	5,647
2006	5,363	5,224	5,215	5,177	5,134	4,855
2007	4,940	4,985	5,022	4,932	5,026	4,721
2008	4,929	4,922	4,865	4,925	4,894	4,929
2009	4,785	4,732	4,881	4,925	4,942	4,949
2010
Textile, clothing and leather product manufacturing - [31X]						
2004	5,452	5,405	5,522	5,355	5,399	5,361
2005	4,901	4,999	4,939	4,795	5,029	4,787
2006	4,406	4,230	4,219	4,307	4,210	4,330
2007	4,015	4,346	4,055	3,969	3,946	3,643
2008	3,501	3,197	3,521	3,310	3,342	3,374
2009	2,596	2,645	2,569	2,504	2,638	2,639
2010
Wood product manufacturing - [321]						
2004	12,883	12,959	12,998	13,554	13,413	13,662
2005	13,547	13,735	13,320	13,147	13,666	13,991
2006	13,362	13,297	13,279	12,923	12,743	13,009
2007	11,993	11,967	11,664	11,522	11,543	10,968
2008	10,516	10,007	10,010	9,875	9,669	9,075
2009	8,479	8,530	8,850	8,728	9,079	9,268
2010
Paper manufacturing - [322]						
2004	12,140	12,086	12,194	12,302	12,239	12,322
2005	12,096	12,065	12,034	12,151	11,862	11,888
2006	10,953	10,979	10,926	10,860	10,809	10,849
2007	10,477	10,512	9,934	10,037	10,398	10,152
2008	9,846	9,554	9,685	9,304	9,055	8,821
2009	8,123	7,996	8,146	8,364	8,399	8,459
2010

Table 3-5 – continued

Gross domestic product at basic prices, by industry, monthly, quarterly and annual — Manufacturing

	Seasonally adjusted at annual rates					
	July	August	September	October	November	December
millions of chained (2002) dollars						
Printing and related support activities						
- [323]						
2004	6,085	6,135	6,098	5,977	5,957	6,017
2005	6,222	6,301	6,453	6,465	6,460	6,206
2006	6,004	5,994	5,745	5,814	5,656	5,756
2007	5,750	5,788	5,671	5,680	5,786	5,565
2008	5,450	5,332	5,453	5,316	5,208	5,238
2009	4,732	4,363	4,748	4,683	4,579	4,670
2010
Petroleum and coal products						
manufacturing - [324]						
2004	3,446	3,439	3,429	3,431	3,397	3,469
2005	3,307	3,248	3,200	3,308	3,290	3,216
2006	3,123	3,199	3,229	3,129	3,204	3,155
2007	3,326	3,244	3,225	3,102	3,166	3,172
2008	3,131	3,017	3,051	3,047	3,083	3,063
2009	3,042	3,046	2,925	2,998	3,033	3,098
2010
Chemical manufacturing - [325]						
2004	15,412	15,560	15,467	15,452	15,422	15,850
2005	15,028	15,099	15,033	14,972	14,845	15,098
2006	15,029	15,586	15,322	15,019	15,376	15,148
2007	15,348	14,941	15,155	15,372	15,368	15,577
2008	15,392	15,078	14,869	15,454	14,557	14,319
2009	13,951	13,831	13,981	13,717	14,401	14,559
2010
Plastics and rubber products						
manufacturing - [326]						
2004	10,294	9,861	9,963	10,030	9,839	10,030
2005	9,903	10,393	10,517	10,274	10,391	10,262
2006	9,247	9,334	9,195	9,094	9,070	9,344
2007	9,263	9,155	8,938	8,943	9,030	8,787
2008	8,351	7,742	7,699	7,472	7,241	6,986
2009	6,428	6,416	6,540	6,549	6,637	6,383
2010
Non-metallic mineral product						
manufacturing - [327]						
2004	5,445	5,481	5,633	5,597	5,721	5,678
2005	5,781	5,819	5,777	5,905	5,958	6,080
2006	5,750	5,705	5,408	5,468	5,615	5,934
2007	5,685	5,891	5,796	5,825	5,828	5,789
2008	5,905	5,648	5,716	5,635	5,498	5,035
2009	4,693	4,663	4,742	4,706	4,778	4,652
2010
Primary and fabricated metal						
products manufacturing - [33A]						
2004	25,252	25,375	25,527	25,225	25,582	25,388
2005	25,995	25,954	26,084	25,666	26,117	26,362
2006	25,867	25,895	25,152	25,390	25,206	25,675
2007	25,839	26,010	25,897	26,191	26,279	26,151
2008	26,116	26,125	25,691	24,680	23,457	22,640
2009	19,347	18,873	19,419	20,029	20,103	20,478
2010
Machinery manufacturing - [333]						
2004	12,485	12,715	12,836	12,580	12,816	12,613
2005	13,133	13,236	12,613	12,876	13,678	13,754
2006	13,517	12,965	12,685	12,975	13,015	13,376
2007	13,290	13,467	13,611	13,577	13,385	12,964
2008	13,289	12,997	12,935	13,153	12,781	12,439
2009	10,463	10,417	10,334	10,295	10,567	10,407
2010

Table 3-5 – continued

Gross domestic product at basic prices, by industry, monthly, quarterly and annual — Manufacturing

	Seasonally adjusted at annual rates					
	July	August	September	October	November	December
millions of chained (2002) dollars						
Computer and electronic product manufacturing - [334]						
2004	6,535	6,271	6,530	6,402	6,465	6,518
2005	6,953	6,920	6,768	6,685	6,747	6,765
2006	6,486	6,593	6,663	6,712	6,627	6,729
2007	7,418	7,222	7,074	7,342	7,129	6,860
2008	7,164	7,023	7,193	7,163	7,168	7,238
2009	6,580	6,639	6,575	6,667	6,722	6,728
2010
Electrical equipment, appliance and component manufacturing - [335]						
2004	3,371	3,377	3,538	3,417	3,322	3,371
2005	3,324	3,370	3,305	3,396	3,356	3,458
2006	3,153	3,244	3,248	3,254	3,128	3,161
2007	3,221	3,214	3,191	3,173	3,216	3,077
2008	3,202	3,222	3,161	3,254	3,246	3,412
2009	2,931	2,828	2,931	2,845	2,908	2,830
2010
Transportation equipment manufacturing - [336]						
2004	33,515	34,038	34,651	33,822	33,248	33,820
2005	34,353	35,169	36,104	35,823	35,644	36,270
2006	34,915	34,525	34,191	33,415	34,931	36,361
2007	34,402	33,884	34,149	34,527	34,124	32,605
2008	30,591	29,169	29,231	28,639	28,035	26,192
2009	24,756	25,242	25,659	25,455	25,231	26,924
2010
Furniture and related product manufacturing - [337]						
2004	5,692	5,804	5,851	6,011	5,980	5,834
2005	5,267	5,287	5,410	5,370	5,131	4,939
2006	5,286	5,113	4,999	4,915	4,993	5,331
2007	4,918	4,987	4,910	4,893	4,921	4,852
2008	4,652	4,447	4,480	4,530	4,366	4,199
2009	3,982	4,068	4,012	3,943	3,983	4,161
2010
Miscellaneous manufacturing - [339]						
2004	3,953	3,807	3,863	3,722	3,738	3,771
2005	3,888	3,857	3,738	3,688	3,736	3,629
2006	3,884	4,020	3,993	3,925	4,048	4,235
2007	4,030	4,074	4,022	4,090	4,195	4,045
2008	4,214	4,100	4,379	4,392	4,234	4,342
2009	4,377	4,253	4,198	4,191	4,143	4,325
2010

Table 3-5 – continued

Gross domestic product at basic prices, by industry, monthly, quarterly and annual — Manufacturing

	Seasonally adjusted at annual rates				Annual
	First quarter	Second quarter	Third quarter	Fourth quarter	
millions of chained (2002) dollars					
All industries - [T001]					
2004	1,111,028	1,121,841	1,130,367	1,136,761	1,124,999
2005	1,144,120	1,152,721	1,163,243	1,174,634	1,158,680
2006	1,186,716	1,190,122	1,191,312	1,196,851	1,191,250
2007	1,210,278	1,221,557	1,227,485	1,231,467	1,222,697
2008	1,231,851	1,234,338	1,235,040	1,220,232	1,230,365
2009	1,197,917	1,187,983	1,190,862	1,205,644	1,195,602
2010	1,223,977
Manufacturing - [31-33]					
2004	183,375	184,308	185,565	186,008	184,814
2005	187,767	187,663	187,797	188,376	187,901
2006	189,715	184,776	182,462	181,512	184,616
2007	184,337	183,733	181,358	179,761	182,297
2008	174,589	174,593	172,800	165,643	171,906
2009	153,525	148,530	149,585	152,500	151,035
2010	158,916
Food manufacturing - [311]					
2004	16,901	16,790	17,435	17,510	17,159
2005	17,836	17,971	17,825	17,847	17,870
2006	17,859	17,631	17,814	17,768	17,768
2007	17,735	17,894	18,169	17,970	17,942
2008	18,057	18,318	18,234	18,266	18,219
2009	18,633	18,627	18,726	18,730	18,679
2010	18,838
Beverage and tobacco product manufacturing - [312]					
2004	5,630	5,691	5,600	5,623	5,636
2005	5,634	5,615	5,681	5,562	5,623
2006	5,540	5,201	5,267	5,055	5,266
2007	5,023	5,058	4,982	4,893	4,989
2008	4,828	4,971	4,905	4,916	4,905
2009	5,022	4,838	4,799	4,939	4,900
2010	4,926
Textile, clothing and leather product manufacturing - [31X]					
2004	6,079	5,773	5,460	5,372	5,671
2005	5,195	4,964	4,946	4,870	4,994
2006	4,735	4,606	4,285	4,282	4,477
2007	4,491	4,218	4,139	3,853	4,175
2008	3,346	3,394	3,406	3,342	3,372
2009	3,061	2,760	2,603	2,594	2,754
2010	2,666
Wood product manufacturing - [321]					
2004	12,122	12,544	12,947	13,543	12,789
2005	13,767	13,874	13,534	13,601	13,694
2006	14,275	13,568	13,313	12,892	13,512
2007	12,854	12,445	11,875	11,344	12,129
2008	10,603	10,516	10,178	9,540	10,209
2009	8,499	8,265	8,620	9,025	8,602
2010	9,742
Paper manufacturing - [322]					
2004	11,769	11,972	12,140	12,288	12,042
2005	12,225	12,202	12,065	11,967	12,115
2006	11,406	11,138	10,953	10,839	11,084
2007	10,778	10,640	10,308	10,196	10,480
2008	10,019	9,840	9,695	9,060	9,653
2009	8,499	8,106	8,088	8,407	8,275
2010	8,597

Table 3-5 – continued

Gross domestic product at basic prices, by industry, monthly, quarterly and annual — Manufacturing

	Seasonally adjusted at annual rates				Annual
	First quarter	Second quarter	Third quarter	Fourth quarter	
	millions of chained (2002) dollars				
Printing and related support activities					
- [323]					
2004	6,290	6,200	6,106	5,984	6,145
2005	6,206	6,232	6,325	6,377	6,285
2006	6,479	6,217	5,914	5,742	6,088
2007	5,586	5,592	5,736	5,677	5,648
2008	5,567	5,545	5,412	5,254	5,444
2009	5,019	4,809	4,614	4,644	4,772
2010	4,626
Petroleum and coal products manufacturing - [324]					
2004	3,429	3,428	3,438	3,432	3,432
2005	3,446	3,359	3,252	3,271	3,332
2006	3,251	3,118	3,184	3,163	3,179
2007	3,148	3,226	3,265	3,147	3,196
2008	3,088	3,149	3,066	3,064	3,092
2009	3,105	3,019	3,004	3,043	3,043
2010	3,120
Chemical manufacturing - [325]					
2004	15,193	15,388	15,480	15,575	15,409
2005	15,248	14,987	15,053	14,972	15,065
2006	15,238	15,156	15,312	15,181	15,222
2007	15,541	15,528	15,148	15,439	15,414
2008	14,964	15,123	15,113	14,777	14,994
2009	13,833	13,473	13,921	14,226	13,863
2010	14,927
Plastics and rubber products manufacturing - [326]					
2004	10,179	10,251	10,039	9,966	10,109
2005	10,231	10,261	10,271	10,309	10,268
2006	10,183	9,549	9,259	9,169	9,540
2007	9,131	9,156	9,119	8,920	9,082
2008	8,320	8,194	7,931	7,233	7,919
2009	6,605	6,334	6,461	6,523	6,481
2010	6,830
Non-metallic mineral product manufacturing - [327]					
2004	5,472	5,623	5,520	5,665	5,570
2005	5,726	5,780	5,792	5,981	5,820
2006	6,263	5,835	5,621	5,672	5,848
2007	5,974	5,995	5,791	5,814	5,894
2008	5,612	5,716	5,756	5,389	5,618
2009	4,641	4,603	4,699	4,712	4,664
2010	5,061
Primary and fabricated metal products manufacturing - [33A]					
2004	24,449	24,885	25,385	25,398	25,029
2005	25,523	25,762	26,011	26,048	25,836
2006	26,578	26,049	25,638	25,424	25,922
2007	26,360	26,542	25,915	26,207	26,256
2008	25,696	25,420	25,977	23,592	25,171
2009	21,109	19,624	19,213	20,203	20,037
2010	21,698
Machinery manufacturing - [333]					
2004	12,784	12,819	12,679	12,670	12,738
2005	12,652	12,701	12,994	13,436	12,946
2006	14,001	13,062	13,056	13,122	13,310
2007	13,304	13,369	13,456	13,309	13,359
2008	13,020	13,433	13,074	12,791	13,079
2009	11,566	10,775	10,405	10,423	10,792
2010	11,164

Table 3-5 – continued

Gross domestic product at basic prices, by industry, monthly, quarterly and annual — Manufacturing

	Seasonally adjusted at annual rates				Annual
	First quarter	Second quarter	Third quarter	Fourth quarter	
	millions of chained (2002) dollars				
Computer and electronic product manufacturing - [334]					
2004	6,935	6,449	6,445	6,462	6,573
2005	6,638	6,834	6,880	6,732	6,771
2006	6,790	6,808	6,581	6,689	6,717
2007	6,975	7,077	7,238	7,110	7,100
2008	7,131	7,146	7,127	7,190	7,148
2009	6,581	6,547	6,598	6,706	6,608
2010	7,149
Electrical equipment, appliance and component manufacturing - [335]					
2004	3,281	3,361	3,429	3,370	3,360
2005	3,458	3,434	3,333	3,403	3,407
2006	3,331	3,170	3,215	3,181	3,224
2007	3,246	3,322	3,209	3,155	3,233
2008	3,131	3,172	3,195	3,304	3,200
2009	2,958	2,858	2,897	2,861	2,893
2010	2,942
Transportation equipment manufacturing - [336]					
2004	32,746	33,520	34,068	33,630	33,491
2005	34,580	34,615	35,209	35,912	35,079
2006	35,437	35,677	34,544	34,902	35,140
2007	35,427	34,836	34,145	33,752	34,540
2008	32,216	31,036	29,664	27,622	30,134
2009	23,876	23,736	25,219	25,870	24,675
2010	26,666
Furniture and related product manufacturing - [337]					
2004	5,875	5,749	5,782	5,942	5,837
2005	5,700	5,515	5,321	5,147	5,421
2006	5,076	5,064	5,133	5,080	5,088
2007	5,201	5,055	4,938	4,889	5,021
2008	4,658	4,654	4,526	4,365	4,551
2009	3,922	3,824	4,021	4,029	3,949
2010	4,236
Miscellaneous manufacturing - [339]					
2004	4,281	4,072	3,874	3,744	3,993
2005	3,961	3,883	3,828	3,684	3,839
2006	3,858	3,863	3,966	4,069	3,939
2007	4,200	4,106	4,042	4,110	4,115
2008	4,003	4,151	4,231	4,323	4,177
2009	4,235	4,307	4,276	4,220	4,259
2010	4,326

Table 3-6
Gross domestic product at basic prices, by industry, monthly, quarterly and annual — Food manufacturing

	Seasonally adjusted at annual rates					
	January	February	March	April	May	June
millions of chained (2002) dollars						
All industries - [T001]						
2004	1,108,553	1,107,497	1,117,035	1,119,574	1,120,374	1,125,574
2005	1,144,694	1,145,638	1,142,028	1,149,404	1,152,404	1,156,356
2006	1,184,324	1,185,911	1,189,913	1,190,083	1,190,980	1,189,302
2007	1,204,646	1,211,175	1,215,013	1,216,406	1,222,508	1,225,756
2008	1,234,608	1,230,662	1,230,284	1,234,702	1,234,046	1,234,266
2009	1,201,484	1,199,395	1,192,873	1,189,763	1,185,921	1,188,264
2010	1,219,719	1,222,219	1,229,992
Food manufacturing - [311]						
2004	16,800	16,861	17,042	16,771	16,762	16,836
2005	17,733	17,835	17,941	17,945	18,009	17,959
2006	17,914	17,570	18,092	17,822	17,526	17,546
2007	17,932	17,733	17,540	17,672	18,013	17,998
2008	18,036	18,176	17,959	18,390	18,302	18,263
2009	18,597	18,676	18,626	18,354	18,634	18,892
2010	18,593	18,789	19,131
Animal food manufacturing - [3111]						
2004	987	944	944	941	913	929
2005	1,004	986	1,000	999	998	979
2006	1,014	1,024	1,080	1,002	959	989
2007	971	944	921	931	987	955
2008	836	860	846	859	894	839
2009	862	895	852	827	828	860
2010	785	783	808
Grain and oilseed milling - [3112]						
2004	1,221	1,260	1,323	1,224	1,240	1,224
2005	1,136	1,170	1,142	1,112	1,122	1,140
2006	1,214	1,183	1,245	1,230	1,140	1,221
2007	1,216	1,184	1,168	1,200	1,185	1,164
2008	1,335	1,294	1,228	1,304	1,349	1,376
2009	1,300	1,326	1,326	1,284	1,267	1,258
2010	1,256	1,290	1,326
Sugar and confectionery product manufacturing - [3113]						
2004	1,516	1,549	1,488	1,423	1,489	1,529
2005	1,533	1,538	1,501	1,519	1,449	1,460
2006	1,373	1,457	1,485	1,490	1,553	1,539
2007	1,431	1,393	1,354	1,339	1,311	1,297
2008	1,367	1,262	1,245	1,225	1,218	1,217
2009	1,158	1,160	1,132	1,095	1,174	1,184
2010	1,243	1,248	1,305
Fruit and vegetable preserving and specialty food manufacturing - [3114]						
2004	2,028	2,120	2,154	2,219	2,052	2,156
2005	2,063	1,983	2,048	2,109	2,091	2,069
2006	2,006	1,866	1,960	1,919	2,009	1,959
2007	2,210	2,197	2,161	2,106	2,090	2,123
2008	2,137	2,204	2,207	2,254	2,242	2,296
2009	2,418	2,426	2,469	2,399	2,421	2,415
2010	2,184	2,304	2,313
Dairy product manufacturing - [3115]						
2004	2,174	2,155	2,178	2,195	2,190	2,219
2005	2,322	2,298	2,283	2,287	2,309	2,286
2006	2,331	2,337	2,336	2,320	2,322	2,303
2007	2,280	2,299	2,302	2,326	2,328	2,349
2008	2,385	2,370	2,362	2,370	2,324	2,340
2009	2,385	2,362	2,368	2,314	2,346	2,322
2010	2,249	2,259	2,263

Table 3-6 – continued

Gross domestic product at basic prices, by industry, monthly, quarterly and annual — Food manufacturing

	Seasonally adjusted at annual rates					
	January	February	March	April	May	June
	millions of chained (2002) dollars					
Meat product manufacturing - [3116]						
2004	3,603	3,445	3,497	3,457	3,484	3,477
2005	4,033	4,106	4,217	4,312	4,322	4,316
2006	4,296	4,203	4,262	4,143	4,066	4,083
2007	3,963	4,021	3,881	4,024	4,194	4,175
2008	4,026	4,073	4,101	4,147	4,079	4,046
2009	4,183	4,162	4,226	4,220	4,333	4,408
2010	4,627	4,724	4,751
Animal (except poultry) slaughtering - [311611]						
2004	1,279	1,271	1,288	1,274	1,317	1,304
2005	1,498	1,491	1,535	1,600	1,585	1,554
2006	1,561	1,552	1,522	1,494	1,459	1,508
2007	1,483	1,474	1,397	1,455	1,503	1,490
2008	1,351	1,380	1,384	1,394	1,385	1,374
2009	1,478	1,497	1,493	1,515	1,563	1,617
2010	1,631	1,617	1,642
Rendering and meat processing from carcasses - [311614]						
2004	1,338	1,142	1,120	1,107	1,108	1,114
2005	1,358	1,398	1,436	1,502	1,486	1,536
2006	1,496	1,401	1,536	1,414	1,374	1,353
2007	1,246	1,277	1,243	1,305	1,421	1,392
2008	1,408	1,430	1,424	1,445	1,411	1,379
2009	1,426	1,403	1,448	1,438	1,507	1,505
2010	1,797	1,873	1,906
Poultry processing - [311615]						
2004	1,042	1,058	1,109	1,096	1,071	1,073
2005	1,202	1,250	1,278	1,240	1,283	1,267
2006	1,279	1,277	1,252	1,271	1,269	1,246
2007	1,247	1,291	1,266	1,291	1,307	1,329
2008	1,325	1,320	1,349	1,366	1,336	1,344
2009	1,320	1,296	1,327	1,305	1,302	1,319
2010	1,268	1,317	1,287
Seafood product preparation and packaging - [3117]						
2004	1,096	1,119	1,077	1,081	1,013	873
2005	1,010	1,030	985	859	919	920
2006	1,044	961	1,013	1,059	972	774
2007	911	875	820	790	846	883
2008	867	946	856	1,001	1,008	966
2009	802	785	791	846	772	752
2010	890	883	921
Bakeries and tortilla manufacturing - [3118]						
2004	2,135	2,233	2,295	2,323	2,416	2,414
2005	2,428	2,450	2,477	2,436	2,404	2,416
2006	2,326	2,369	2,396	2,343	2,357	2,483
2007	2,602	2,471	2,520	2,543	2,602	2,596
2008	2,619	2,686	2,668	2,724	2,700	2,683
2009	2,856	2,882	2,825	2,757	2,832	2,998
2010	2,730	2,696	2,773
Other food manufacturing - [3119]						
2004	2,067	2,081	2,120	1,934	1,995	2,026
2005	2,188	2,255	2,253	2,267	2,341	2,323
2006	2,265	2,130	2,276	2,295	2,128	2,159
2007	2,332	2,321	2,393	2,380	2,423	2,413
2008	2,451	2,462	2,412	2,483	2,470	2,484
2009	2,590	2,637	2,590	2,561	2,599	2,627
2010	2,547	2,509	2,587

Table 3-6 – continued

Gross domestic product at basic prices, by industry, monthly, quarterly and annual — Food manufacturing

	Seasonally adjusted at annual rates					
	January	February	March	April	May	June
	millions of chained (2002) dollars					
Miscellaneous food manufacturing -						
[311A]						
2004	5,421	5,570	5,733	5,477	5,651	5,666
2005	5,759	5,883	5,881	5,824	5,878	5,889
2006	5,810	5,687	5,923	5,873	5,630	5,867
2007	6,155	5,982	6,088	6,129	6,219	6,182
2008	6,410	6,447	6,315	6,518	6,525	6,548
2009	6,754	6,853	6,748	6,610	6,706	6,892
2010	6,541	6,502	6,692

Table 3-6 – continued

Gross domestic product at basic prices, by industry, monthly, quarterly and annual — Food manufacturing

	Seasonally adjusted at annual rates					
	July	August	September	October	November	December
	millions of chained (2002) dollars					
All industries - [T001]						
2004	1,126,357	1,130,892	1,133,852	1,134,015	1,138,094	1,138,174
2005	1,159,405	1,164,594	1,165,729	1,167,763	1,175,112	1,181,027
2006	1,190,479	1,192,519	1,190,938	1,192,959	1,194,999	1,202,594
2007	1,224,991	1,228,677	1,228,786	1,230,767	1,234,638	1,228,997
2008	1,240,710	1,232,691	1,231,718	1,230,368	1,220,862	1,209,466
2009	1,189,813	1,188,134	1,194,639	1,198,599	1,206,285	1,212,049
2010
Food manufacturing - [311]						
2004	17,281	17,381	17,644	17,557	17,584	17,390
2005	17,853	17,802	17,821	17,459	17,977	18,106
2006	17,574	17,771	18,098	17,722	17,729	17,852
2007	18,148	18,403	17,957	18,178	17,999	17,732
2008	18,316	18,027	18,359	18,090	18,319	18,390
2009	18,591	18,756	18,830	18,783	18,738	18,668
2010
Animal food manufacturing - [3111]						
2004	917	984	939	911	934	937
2005	975	982	988	987	985	1,009
2006	1,020	1,001	1,003	996	1,004	993
2007	916	936	900	905	902	857
2008	839	812	813	810	801	830
2009	826	811	813	795	810	809
2010
Grain and oilseed milling - [3112]						
2004	1,271	1,215	1,114	1,191	1,175	1,184
2005	1,140	1,144	1,165	1,168	1,182	1,191
2006	1,233	1,233	1,271	1,199	1,206	1,230
2007	1,181	1,211	1,194	1,208	1,220	1,225
2008	1,356	1,317	1,332	1,320	1,351	1,334
2009	1,308	1,300	1,261	1,211	1,265	1,206
2010
Sugar and confectionery product manufacturing - [3113]						
2004	1,482	1,498	1,525	1,534	1,485	1,481
2005	1,470	1,520	1,433	1,300	1,423	1,445
2006	1,513	1,470	1,403	1,419	1,366	1,405
2007	1,316	1,355	1,328	1,349	1,374	1,329
2008	1,211	1,170	1,178	1,174	1,169	1,136
2009	1,206	1,207	1,177	1,218	1,186	1,162
2010
Fruit and vegetable preserving and specialty food manufacturing - [3114]						
2004	2,151	2,198	2,211	2,135	2,025	2,075
2005	2,025	2,013	1,982	2,035	2,063	2,105
2006	2,029	2,080	2,412	2,166	2,084	2,132
2007	2,096	2,197	2,100	2,147	2,169	1,977
2008	2,375	2,353	2,317	2,288	2,333	2,375
2009	2,398	2,337	2,444	2,404	2,342	2,278
2010
Dairy product manufacturing - [3115]						
2004	2,218	2,199	2,244	2,251	2,250	2,259
2005	2,315	2,343	2,348	2,343	2,330	2,340
2006	2,314	2,314	2,310	2,303	2,345	2,305
2007	2,358	2,375	2,382	2,392	2,404	2,359
2008	2,355	2,332	2,316	2,320	2,303	2,305
2009	2,322	2,286	2,326	2,321	2,305	2,321
2010

Table 3-6 – continued

Gross domestic product at basic prices, by industry, monthly, quarterly and annual — Food manufacturing

	Seasonally adjusted at annual rates					
	July	August	September	October	November	December
	millions of chained (2002) dollars					
Meat product manufacturing - [3116]						
2004	3,601	3,759	4,032	3,938	4,178	4,025
2005	4,296	4,185	4,149	4,037	4,293	4,314
2006	3,942	4,013	3,982	3,936	3,941	3,937
2007	4,151	4,147	4,083	4,121	4,061	4,012
2008	4,102	4,062	4,213	4,094	4,124	4,093
2009	4,334	4,399	4,393	4,495	4,473	4,725
2010
Animal (except poultry) slaughtering - [311611]						
2004	1,385	1,394	1,530	1,454	1,525	1,479
2005	1,565	1,514	1,497	1,388	1,610	1,582
2006	1,413	1,501	1,467	1,468	1,431	1,433
2007	1,477	1,450	1,425	1,414	1,363	1,374
2008	1,403	1,380	1,492	1,418	1,457	1,439
2009	1,556	1,584	1,565	1,601	1,578	1,616
2010
Rendering and meat processing from carcasses - [311614]						
2004	1,142	1,209	1,243	1,263	1,375	1,286
2005	1,498	1,432	1,431	1,473	1,456	1,502
2006	1,299	1,301	1,284	1,225	1,252	1,255
2007	1,399	1,431	1,396	1,432	1,445	1,350
2008	1,411	1,384	1,426	1,410	1,399	1,404
2009	1,493	1,552	1,557	1,651	1,654	1,856
2010
Poultry processing - [311615]						
2004	1,081	1,171	1,263	1,236	1,301	1,275
2005	1,269	1,274	1,256	1,226	1,253	1,263
2006	1,262	1,229	1,253	1,255	1,280	1,272
2007	1,312	1,313	1,307	1,327	1,314	1,335
2008	1,340	1,349	1,335	1,314	1,308	1,293
2009	1,325	1,306	1,319	1,298	1,299	1,336
2010
Seafood product preparation and packaging - [3117]						
2004	1,082	979	979	975	962	979
2005	905	893	940	945	1,011	1,007
2006	825	924	902	969	932	1,036
2007	870	983	858	832	772	877
2008	983	935	891	858	860	829
2009	713	794	845	859	811	817
2010
Bakeries and tortilla manufacturing - [3118]						
2004	2,537	2,488	2,511	2,456	2,488	2,336
2005	2,420	2,408	2,420	2,411	2,394	2,376
2006	2,381	2,435	2,552	2,501	2,528	2,525
2007	2,691	2,669	2,630	2,664	2,595	2,635
2008	2,684	2,686	2,696	2,674	2,781	2,836
2009	2,907	2,959	2,872	2,807	2,822	2,709
2010
Other food manufacturing - [3119]						
2004	2,051	2,056	2,064	2,160	2,059	2,094
2005	2,257	2,277	2,357	2,188	2,248	2,274
2006	2,296	2,281	2,244	2,222	2,311	2,284
2007	2,534	2,507	2,455	2,529	2,472	2,442
2008	2,390	2,334	2,563	2,518	2,564	2,618
2009	2,513	2,599	2,638	2,602	2,652	2,540
2010

Table 3-6 – continued

Gross domestic product at basic prices, by industry, monthly, quarterly and annual — Food manufacturing

	Seasonally adjusted at annual rates					
	July	August	September	October	November	December
	millions of chained (2002) dollars					
Miscellaneous food manufacturing - [311A]						
2004	5,860	5,762	5,697	5,812	5,726	5,618
2005	5,825	5,836	5,949	5,773	5,830	5,848
2006	5,914	5,955	6,071	5,927	6,050	6,045
2007	6,414	6,395	6,287	6,410	6,295	6,310
2008	6,434	6,343	6,597	6,519	6,702	6,795
2009	6,735	6,867	6,780	6,630	6,748	6,463
2010

Table 3-6 – continued

Gross domestic product at basic prices, by industry, monthly, quarterly and annual — Food manufacturing

	Seasonally adjusted at annual rates				Annual
	First quarter	Second quarter	Third quarter	Fourth quarter	
	millions of chained (2002) dollars				
All industries - [T001]					
2004	1,111,028	1,121,841	1,130,367	1,136,761	1,124,999
2005	1,144,120	1,152,721	1,163,243	1,174,634	1,158,680
2006	1,186,716	1,190,122	1,191,312	1,196,851	1,191,250
2007	1,210,278	1,221,557	1,227,485	1,231,467	1,222,697
2008	1,231,851	1,234,338	1,235,040	1,220,232	1,230,365
2009	1,197,917	1,187,983	1,190,862	1,205,644	1,195,602
2010	1,223,977
Food manufacturing - [311]					
2004	16,901	16,790	17,435	17,510	17,159
2005	17,836	17,971	17,825	17,847	17,870
2006	17,859	17,631	17,814	17,768	17,768
2007	17,735	17,894	18,169	17,970	17,942
2008	18,057	18,318	18,234	18,266	18,219
2009	18,633	18,627	18,726	18,730	18,679
2010	18,838
Animal food manufacturing - [3111]					
2004	958	928	947	927	940
2005	997	992	982	994	991
2006	1,039	983	1,008	998	1,007
2007	945	958	917	888	927
2008	847	864	821	814	837
2009	870	838	817	805	832
2010	792
Grain and oilseed milling - [3112]					
2004	1,268	1,229	1,200	1,183	1,220
2005	1,149	1,125	1,150	1,180	1,151
2006	1,214	1,197	1,246	1,212	1,217
2007	1,189	1,183	1,195	1,218	1,196
2008	1,286	1,343	1,335	1,335	1,325
2009	1,317	1,270	1,290	1,227	1,276
2010	1,291
Sugar and confectionery product manufacturing - [3113]					
2004	1,518	1,480	1,502	1,500	1,500
2005	1,524	1,476	1,474	1,389	1,466
2006	1,438	1,527	1,462	1,397	1,456
2007	1,393	1,316	1,333	1,351	1,348
2008	1,291	1,220	1,186	1,160	1,214
2009	1,150	1,151	1,197	1,189	1,172
2010	1,265
Fruit and vegetable preserving and specialty food manufacturing - [3114]					
2004	2,101	2,142	2,187	2,078	2,127
2005	2,031	2,090	2,007	2,068	2,049
2006	1,944	1,962	2,174	2,127	2,052
2007	2,189	2,106	2,131	2,098	2,131
2008	2,183	2,264	2,348	2,332	2,282
2009	2,438	2,412	2,393	2,341	2,396
2010	2,267
Dairy product manufacturing - [3115]					
2004	2,169	2,201	2,220	2,253	2,211
2005	2,301	2,294	2,335	2,338	2,317
2006	2,335	2,315	2,313	2,318	2,320
2007	2,294	2,334	2,372	2,385	2,346
2008	2,372	2,345	2,334	2,309	2,340
2009	2,372	2,327	2,311	2,316	2,332
2010	2,257

Table 3-6 – continued

Gross domestic product at basic prices, by industry, monthly, quarterly and annual — Food manufacturing

	Seasonally adjusted at annual rates				Annual
	First quarter	Second quarter	Third quarter	Fourth quarter	
	millions of chained (2002) dollars				
Meat product manufacturing - [3116]					
2004	3,515	3,473	3,797	4,047	3,708
2005	4,119	4,317	4,210	4,215	4,215
2006	4,254	4,097	3,979	3,938	4,067
2007	3,955	4,131	4,127	4,065	4,069
2008	4,067	4,091	4,126	4,104	4,097
2009	4,190	4,320	4,375	4,564	4,363
2010	4,701
Animal (except poultry) slaughtering - [311611]					
2004	1,279	1,298	1,436	1,486	1,375
2005	1,508	1,580	1,525	1,527	1,535
2006	1,545	1,487	1,460	1,444	1,484
2007	1,451	1,483	1,451	1,384	1,442
2008	1,372	1,384	1,425	1,438	1,405
2009	1,489	1,565	1,568	1,598	1,555
2010	1,630
Rendering and meat processing from carcasses - [311614]					
2004	1,200	1,110	1,198	1,308	1,204
2005	1,397	1,508	1,454	1,477	1,459
2006	1,478	1,380	1,295	1,244	1,349
2007	1,255	1,373	1,409	1,409	1,361
2008	1,421	1,412	1,407	1,404	1,411
2009	1,426	1,483	1,534	1,720	1,541
2010	1,859
Poultry processing - [311615]					
2004	1,070	1,080	1,172	1,271	1,148
2005	1,243	1,263	1,266	1,247	1,255
2006	1,269	1,262	1,248	1,269	1,262
2007	1,268	1,309	1,311	1,325	1,303
2008	1,331	1,349	1,341	1,305	1,332
2009	1,314	1,309	1,317	1,311	1,313
2010	1,291
Seafood product preparation and packaging - [3117]					
2004	1,097	989	1,013	972	1,018
2005	1,008	899	913	988	952
2006	1,006	935	884	979	951
2007	869	840	904	827	860
2008	890	992	936	849	917
2009	793	790	784	829	799
2010	898
Bakeries and tortilla manufacturing - [3118]					
2004	2,221	2,384	2,512	2,427	2,386
2005	2,452	2,419	2,416	2,394	2,420
2006	2,364	2,394	2,456	2,518	2,433
2007	2,531	2,580	2,663	2,631	2,602
2008	2,658	2,702	2,689	2,764	2,703
2009	2,854	2,862	2,913	2,779	2,852
2010	2,733
Other food manufacturing - [3119]					
2004	2,089	1,985	2,057	2,104	2,059
2005	2,232	2,310	2,297	2,237	2,269
2006	2,224	2,194	2,274	2,272	2,241
2007	2,349	2,405	2,499	2,481	2,433
2008	2,442	2,479	2,429	2,567	2,479
2009	2,606	2,596	2,583	2,598	2,596
2010	2,548

Table 3-6 – continued

Gross domestic product at basic prices, by industry, monthly, quarterly and annual — Food manufacturing

	Seasonally adjusted at annual rates				Annual
	First quarter	Second quarter	Third quarter	Fourth quarter	
	millions of chained (2002) dollars				
Miscellaneous food manufacturing - [311A]					
2004	5,575	5,598	5,773	5,719	5,666
2005	5,841	5,864	5,870	5,817	5,848
2006	5,807	5,790	5,980	6,007	5,896
2007	6,075	6,177	6,365	6,338	6,239
2008	6,391	6,530	6,458	6,672	6,513
2009	6,785	6,736	6,794	6,614	6,732
2010	6,578

Table 3-7

Gross domestic product at basic prices, by industry, monthly, quarterly and annual — Beverage and tobacco product manufacturing

	Seasonally adjusted at annual rates					
	January	February	March	April	May	June
	millions of chained (2002) dollars					
All industries - [T001]						
2004	1,108,553	1,107,497	1,117,035	1,119,574	1,120,374	1,125,574
2005	1,144,694	1,145,638	1,142,028	1,149,404	1,152,404	1,156,356
2006	1,184,324	1,185,911	1,189,913	1,190,083	1,190,980	1,189,302
2007	1,204,646	1,211,175	1,215,013	1,216,406	1,222,508	1,225,756
2008	1,234,608	1,230,662	1,230,284	1,234,702	1,234,046	1,234,266
2009	1,201,484	1,199,395	1,192,873	1,189,763	1,185,921	1,188,264
2010	1,219,719	1,222,219	1,229,992
Beverage and tobacco product manufacturing - [312]						
2004	5,665	5,492	5,732	5,695	5,648	5,731
2005	5,521	5,684	5,697	5,667	5,645	5,534
2006	5,487	5,832	5,301	5,352	5,031	5,220
2007	5,198	5,032	4,839	4,963	5,160	5,050
2008	4,912	4,806	4,767	5,019	4,942	4,951
2009	5,174	4,957	4,936	4,882	4,792	4,839
2010	4,765	4,957	5,057
Beverage manufacturing - [3121]						
2004	4,183	4,201	4,399	4,413	4,352	4,415
2005	4,371	4,552	4,591	4,483	4,568	4,508
2006	4,455	4,561	4,263	4,467	4,188	4,379
2007	4,690	4,509	4,459	4,479	4,627	4,560
2008	4,357	4,313	4,331	4,423	4,371	4,459
2009	4,634	4,408	4,295	4,340	4,231	4,246
2010	4,007	4,162	4,264
Soft drink and ice manufacturing - [31211]						
2004	1,265	1,300	1,278	1,232	1,170	1,138
2005	1,167	1,219	1,197	1,177	1,199	1,185
2006	1,263	1,339	1,248	1,271	1,087	1,249
2007	1,425	1,312	1,344	1,385	1,435	1,436
2008	1,249	1,166	1,226	1,218	1,196	1,188
2009	1,152	1,131	1,129	1,096	1,045	1,085
2010	1,111	1,124	1,102
Breweries - [31212]						
2004	2,196	2,193	2,325	2,350	2,336	2,385
2005	2,292	2,449	2,487	2,444	2,528	2,515
2006	2,445	2,472	2,262	2,443	2,404	2,374
2007	2,346	2,263	2,262	2,229	2,245	2,230
2008	2,311	2,342	2,305	2,340	2,313	2,385
2009	2,571	2,398	2,313	2,428	2,357	2,310
2010	2,006	2,125	2,194
Wineries - [31213]						
2004	409	431	449	443	426	439
2005	463	451	456	440	436	438
2006	386	375	402	391	357	384
2007	441	471	420	420	445	417
2008	429	441	415	441	450	459
2009	417	408	398	382	403	414
2010	397	381	384
Distilleries - [31214]						
2004	296	259	330	376	409	449
2005	464	428	451	414	385	340
2006	320	332	324	322	293	340
2007	492	489	437	454	536	498
2008	347	346	370	426	413	430
2009	504	483	469	428	427	447
2010	546	587	655

Table 3-7 – continued

Gross domestic product at basic prices, by industry, monthly, quarterly and annual — Beverage and tobacco product manufacturing

	Seasonally adjusted at annual rates					
	January	February	March	April	May	June
	millions of chained (2002) dollars					
Tobacco manufacturing - [3122]						
2004	1,521	1,350	1,397	1,352	1,362	1,382
2005	1,231	1,225	1,205	1,266	1,179	1,132
2006	1,130	1,330	1,124	1,015	963	975
2007	730	730	611	695	745	704
2008	743	689	646	780	757	699
2009	750	742	808	731	740	766
2010	882	923	928

Table 3-7 – continued

Gross domestic product at basic prices, by industry, monthly, quarterly and annual — Beverage and tobacco product manufacturing

	Seasonally adjusted at annual rates					
	July	August	September	October	November	December
	millions of chained (2002) dollars					
All industries - [T001]						
2004	1,126,357	1,130,892	1,133,852	1,134,015	1,138,094	1,138,174
2005	1,159,405	1,164,594	1,165,729	1,167,763	1,175,112	1,181,027
2006	1,190,479	1,192,519	1,190,938	1,192,959	1,194,999	1,202,594
2007	1,224,991	1,228,677	1,228,786	1,230,767	1,234,638	1,228,997
2008	1,240,710	1,232,691	1,231,718	1,230,368	1,220,862	1,209,466
2009	1,189,813	1,188,134	1,194,639	1,198,599	1,206,285	1,212,049
2010
Beverage and tobacco product manufacturing - [312]						
2004	5,516	5,646	5,639	5,625	5,634	5,610
2005	5,800	5,602	5,641	5,650	5,388	5,647
2006	5,363	5,224	5,215	5,177	5,134	4,855
2007	4,940	4,985	5,022	4,932	5,026	4,721
2008	4,929	4,922	4,865	4,925	4,894	4,929
2009	4,785	4,732	4,881	4,925	4,942	4,949
2010
Beverage manufacturing - [3121]						
2004	4,341	4,436	4,402	4,453	4,476	4,524
2005	4,667	4,510	4,584	4,576	4,334	4,509
2006	4,542	4,474	4,492	4,442	4,448	4,270
2007	4,481	4,503	4,616	4,512	4,535	4,196
2008	4,400	4,391	4,301	4,364	4,415	4,491
2009	4,203	4,163	4,210	4,203	4,197	4,238
2010
Soft drink and ice manufacturing - [31211]						
2004	1,163	1,173	1,173	1,192	1,206	1,230
2005	1,213	1,205	1,216	1,255	1,214	1,201
2006	1,233	1,268	1,266	1,232	1,288	1,303
2007	1,405	1,407	1,540	1,414	1,376	1,293
2008	1,188	1,160	1,096	1,112	1,110	1,124
2009	1,089	1,069	1,071	1,039	1,064	1,142
2010
Breweries - [31212]						
2004	2,335	2,400	2,378	2,352	2,371	2,398
2005	2,663	2,497	2,548	2,530	2,345	2,510
2006	2,455	2,393	2,403	2,383	2,383	2,170
2007	2,198	2,229	2,233	2,263	2,292	2,135
2008	2,331	2,357	2,331	2,315	2,352	2,390
2009	2,258	2,232	2,271	2,252	2,195	2,174
2010
Wineries - [31213]						
2004	401	386	384	397	413	451
2005	394	420	448	431	434	432
2006	429	434	416	419	398	361
2007	450	416	440	452	438	384
2008	408	442	415	427	479	482
2009	410	423	409	428	447	392
2010
Distilleries - [31214]						
2004	432	468	459	514	485	442
2005	358	362	340	324	312	334
2006	417	357	392	395	351	441
2007	438	463	396	370	432	375
2008	490	439	475	549	505	531
2009	463	458	481	522	536	582
2010

Table 3-7 – continued

Gross domestic product at basic prices, by industry, monthly, quarterly and annual — Beverage and tobacco product manufacturing

	Seasonally adjusted at annual rates					
	July	August	September	October	November	December
	millions of chained (2002) dollars					
Tobacco manufacturing - [3122]						
2004	1,254	1,289	1,311	1,256	1,245	1,182
2005	1,233	1,190	1,164	1,180	1,149	1,233
2006	970	909	889	895	857	763
2007	674	694	640	645	703	708
2008	725	727	747	748	686	658
2009	755	742	826	867	885	860
2010

Table 3-7 – continued

Gross domestic product at basic prices, by industry, monthly, quarterly and annual — Beverage and tobacco product manufacturing

	Seasonally adjusted at annual rates				Annual
	First quarter	Second quarter	Third quarter	Fourth quarter	
millions of chained (2002) dollars					
All industries - [T001]					
2004	1,111,028	1,121,841	1,130,367	1,136,761	1,124,999
2005	1,144,120	1,152,721	1,163,243	1,174,634	1,158,680
2006	1,186,716	1,190,122	1,191,312	1,196,851	1,191,250
2007	1,210,278	1,221,557	1,227,485	1,231,467	1,222,697
2008	1,231,851	1,234,338	1,235,040	1,220,232	1,230,365
2009	1,197,917	1,187,983	1,190,862	1,205,644	1,195,602
2010	1,223,977
Beverage and tobacco product manufacturing - [312]					
2004	5,630	5,691	5,600	5,623	5,636
2005	5,634	5,615	5,681	5,562	5,623
2006	5,540	5,201	5,267	5,055	5,266
2007	5,023	5,058	4,982	4,893	4,989
2008	4,828	4,971	4,905	4,916	4,905
2009	5,022	4,838	4,799	4,939	4,900
2010	4,926
Beverage manufacturing - [3121]					
2004	4,261	4,393	4,393	4,484	4,383
2005	4,505	4,520	4,587	4,473	4,521
2006	4,426	4,345	4,503	4,387	4,415
2007	4,553	4,555	4,533	4,414	4,514
2008	4,334	4,418	4,364	4,423	4,385
2009	4,446	4,272	4,192	4,213	4,281
2010	4,144
Soft drink and ice manufacturing - [31211]					
2004	1,281	1,180	1,170	1,209	1,210
2005	1,194	1,187	1,211	1,223	1,204
2006	1,283	1,202	1,256	1,274	1,254
2007	1,360	1,419	1,451	1,361	1,398
2008	1,214	1,201	1,148	1,115	1,169
2009	1,137	1,075	1,076	1,082	1,093
2010	1,112
Breweries - [31212]					
2004	2,238	2,357	2,371	2,374	2,335
2005	2,409	2,496	2,569	2,462	2,484
2006	2,393	2,407	2,417	2,312	2,382
2007	2,290	2,235	2,220	2,230	2,244
2008	2,319	2,346	2,340	2,352	2,339
2009	2,427	2,365	2,254	2,207	2,313
2010	2,108
Wineries - [31213]					
2004	430	436	390	420	419
2005	457	438	421	432	437
2006	388	377	426	393	396
2007	444	427	435	425	433
2008	428	450	422	463	441
2009	408	400	414	422	411
2010	387
Distilleries - [31214]					
2004	295	411	453	480	410
2005	448	380	353	323	376
2006	325	318	389	396	357
2007	473	496	432	392	448
2008	354	423	468	528	443
2009	485	434	467	547	483
2010	596

Table 3-7 – continued

Gross domestic product at basic prices, by industry, monthly, quarterly and annual — Beverage and tobacco product manufacturing

	Seasonally adjusted at annual rates				Annual
	First quarter	Second quarter	Third quarter	Fourth quarter	
	millions of chained (2002) dollars				
Tobacco manufacturing - [3122]					
2004	1,423	1,365	1,285	1,228	1,325
2005	1,220	1,192	1,196	1,187	1,199
2006	1,195	984	923	838	985
2007	690	715	669	685	690
2008	693	745	733	697	717
2009	767	746	774	871	789
2010	911

Table 3-8
Gross domestic product at basic prices, by industry, monthly, quarterly and annual — Textile, clothing and leather product manufacturing

	Seasonally adjusted at annual rates					
	January	February	March	April	May	June
	millions of chained (2002) dollars					
All industries - [T001]						
2004	1,108,553	1,107,497	1,117,035	1,119,574	1,120,374	1,125,574
2005	1,144,694	1,145,638	1,142,028	1,149,404	1,152,404	1,156,356
2006	1,184,324	1,185,911	1,189,913	1,190,083	1,190,980	1,189,302
2007	1,204,646	1,211,175	1,215,013	1,216,406	1,222,508	1,225,756
2008	1,234,608	1,230,662	1,230,284	1,234,702	1,234,046	1,234,266
2009	1,201,484	1,199,395	1,192,873	1,189,763	1,185,921	1,188,264
2010	1,219,719	1,222,219	1,229,992
Textile, clothing and leather product manufacturing - [31X]						
2004	6,324	6,048	5,866	5,783	5,826	5,710
2005	5,230	5,222	5,134	5,105	4,881	4,906
2006	4,960	4,553	4,692	4,629	4,646	4,543
2007	4,280	4,706	4,488	4,287	4,177	4,190
2008	3,317	3,354	3,366	3,437	3,359	3,386
2009	3,179	3,056	2,948	2,831	2,747	2,701
2010	2,589	2,665	2,745
Textile and textile product mills - [31A]						
2004	2,556	2,576	2,610	2,553	2,611	2,543
2005	2,457	2,369	2,336	2,274	2,202	2,240
2006	2,144	1,989	2,019	1,912	1,899	1,893
2007	1,877	2,006	1,938	1,941	1,901	1,864
2008	1,563	1,645	1,615	1,669	1,645	1,663
2009	1,455	1,373	1,308	1,300	1,230	1,262
2010	1,335	1,347	1,420
Textile mills - [313]						
2004	1,409	1,434	1,455	1,428	1,444	1,444
2005	1,345	1,308	1,248	1,224	1,202	1,201
2006	1,181	1,052	1,077	1,011	1,008	990
2007	937	974	938	942	886	900
2008	662	769	739	778	775	780
2009	728	692	657	663	634	636
2010	620	607	632
Textile product mills - [314]						
2004	1,144	1,138	1,152	1,121	1,165	1,095
2005	1,110	1,060	1,086	1,048	999	1,037
2006	963	935	940	899	889	900
2007	936	1,026	995	993	1,009	958
2008	893	871	869	885	864	878
2009	723	678	648	635	594	624
2010	711	735	782
Clothing manufacturing - [315]						
2004	3,490	3,201	2,991	3,004	2,954	2,911
2005	2,560	2,627	2,602	2,631	2,473	2,479
2006	2,578	2,349	2,451	2,528	2,561	2,446
2007	2,214	2,489	2,364	2,144	2,083	2,130
2008	1,558	1,543	1,570	1,592	1,529	1,544
2009	1,533	1,516	1,466	1,368	1,357	1,284
2010	1,105	1,153	1,170
Leather and allied product manufacturing - [316]						
2004	279	269	261	225	257	251
2005	210	224	196	200	204	187
2006	234	212	220	191	190	205
2007	186	211	186	198	189	192
2008	187	158	172	168	176	170
2009	183	162	168	156	155	148
2010	139	155	146

Table 3-8 – continued

Gross domestic product at basic prices, by industry, monthly, quarterly and annual — Textile, clothing and leather product manufacturing

	Seasonally adjusted at annual rates					
	July	August	September	October	November	December
	millions of chained (2002) dollars					
All industries - [T001]						
2004	1,126,357	1,130,892	1,133,852	1,134,015	1,138,094	1,138,174
2005	1,159,405	1,164,594	1,165,729	1,167,763	1,175,112	1,181,027
2006	1,190,479	1,192,519	1,190,938	1,192,959	1,194,999	1,202,594
2007	1,224,991	1,228,677	1,228,786	1,230,767	1,234,638	1,228,997
2008	1,240,710	1,232,691	1,231,718	1,230,368	1,220,862	1,209,466
2009	1,189,813	1,188,134	1,194,639	1,198,599	1,206,285	1,212,049
2010
Textile, clothing and leather product manufacturing - [31X]						
2004	5,452	5,405	5,522	5,355	5,399	5,361
2005	4,901	4,999	4,939	4,795	5,029	4,787
2006	4,406	4,230	4,219	4,307	4,210	4,330
2007	4,015	4,346	4,055	3,969	3,946	3,643
2008	3,501	3,197	3,521	3,310	3,342	3,374
2009	2,596	2,645	2,569	2,504	2,638	2,639
2010
Textile and textile product mills - [31A]						
2004	2,435	2,417	2,522	2,488	2,384	2,425
2005	2,197	2,178	2,164	2,116	2,175	2,090
2006	1,898	1,940	1,900	1,932	1,869	1,934
2007	1,749	1,797	1,761	1,715	1,804	1,745
2008	1,640	1,596	1,701	1,592	1,572	1,543
2009	1,248	1,242	1,236	1,264	1,312	1,317
2010
Textile mills - [313]						
2004	1,414	1,320	1,431	1,373	1,294	1,330
2005	1,173	1,121	1,156	1,140	1,178	1,080
2006	987	1,003	977	953	939	930
2007	823	861	815	803	861	843
2008	803	746	812	784	760	761
2009	636	630	607	600	636	635
2010
Textile product mills - [314]						
2004	1,018	1,095	1,087	1,112	1,088	1,093
2005	1,021	1,054	1,007	973	995	1,005
2006	908	934	919	974	926	998
2007	920	931	940	906	938	897
2008	832	845	884	803	807	778
2009	610	610	626	661	672	678
2010
Clothing manufacturing - [315]						
2004	2,767	2,742	2,745	2,615	2,765	2,688
2005	2,512	2,600	2,557	2,491	2,655	2,485
2006	2,349	2,120	2,167	2,219	2,195	2,237
2007	2,051	2,379	2,098	2,049	1,925	1,733
2008	1,645	1,447	1,646	1,552	1,593	1,647
2009	1,206	1,246	1,174	1,088	1,161	1,174
2010
Leather and allied product manufacturing - [316]						
2004	246	243	251	249	248	246
2005	192	220	216	189	199	210
2006	162	167	152	156	147	159
2007	210	173	193	200	209	159
2008	205	146	166	160	170	177
2009	136	151	151	142	156	140
2010

Table 3-8 – continued

Gross domestic product at basic prices, by industry, monthly, quarterly and annual — Textile, clothing and leather product manufacturing

	Seasonally adjusted at annual rates				Annual
	First quarter	Second quarter	Third quarter	Fourth quarter	
	millions of chained (2002) dollars				
All industries - [T001]					
2004	1,111,028	1,121,841	1,130,367	1,136,761	1,124,999
2005	1,144,120	1,152,721	1,163,243	1,174,634	1,158,680
2006	1,186,716	1,190,122	1,191,312	1,196,851	1,191,250
2007	1,210,278	1,221,557	1,227,485	1,231,467	1,222,697
2008	1,231,851	1,234,338	1,235,040	1,220,232	1,230,365
2009	1,197,917	1,187,983	1,190,862	1,205,644	1,195,602
2010	1,223,977
Textile, clothing and leather product manufacturing - [31X]					
2004	6,079	5,773	5,460	5,372	5,671
2005	5,195	4,964	4,946	4,870	4,994
2006	4,735	4,606	4,285	4,282	4,477
2007	4,491	4,218	4,139	3,853	4,175
2008	3,346	3,394	3,406	3,342	3,372
2009	3,061	2,760	2,603	2,594	2,754
2010	2,666
Textile and textile product mills - [31A]					
2004	2,581	2,569	2,458	2,432	2,510
2005	2,387	2,239	2,180	2,127	2,233
2006	2,051	1,901	1,913	1,912	1,944
2007	1,940	1,902	1,769	1,755	1,842
2008	1,608	1,659	1,646	1,569	1,620
2009	1,379	1,264	1,242	1,298	1,296
2010	1,367
Textile mills - [313]					
2004	1,433	1,439	1,388	1,332	1,398
2005	1,300	1,209	1,150	1,133	1,198
2006	1,103	1,003	989	941	1,009
2007	950	909	833	836	882
2008	723	778	787	768	764
2009	692	644	624	624	646
2010	620
Textile product mills - [314]					
2004	1,145	1,127	1,067	1,098	1,109
2005	1,085	1,028	1,027	991	1,033
2006	946	896	920	966	932
2007	986	987	930	914	954
2008	878	876	854	796	851
2009	683	618	615	670	647
2010	743
Clothing manufacturing - [315]					
2004	3,227	2,956	2,751	2,689	2,906
2005	2,596	2,528	2,556	2,544	2,556
2006	2,459	2,512	2,212	2,217	2,350
2007	2,356	2,119	2,176	1,902	2,138
2008	1,557	1,555	1,579	1,597	1,572
2009	1,505	1,336	1,209	1,141	1,298
2010	1,143
Leather and allied product manufacturing - [316]					
2004	270	244	247	248	252
2005	210	197	209	199	204
2006	222	195	160	154	183
2007	194	193	192	189	192
2008	172	171	172	169	171
2009	171	153	146	146	154
2010	147

Table 3-9

Gross domestic product at basic prices, by industry, monthly, quarterly and annual — Wood product manufacturing

	Seasonally adjusted at annual rates					
	January	February	March	April	May	June
	millions of chained (2002) dollars					
All industries - [T001]						
2004	1,108,553	1,107,497	1,117,035	1,119,574	1,120,374	1,125,574
2005	1,144,694	1,145,638	1,142,028	1,149,404	1,152,404	1,156,356
2006	1,184,324	1,185,911	1,189,913	1,190,083	1,190,980	1,189,302
2007	1,204,646	1,211,175	1,215,013	1,216,406	1,222,508	1,225,756
2008	1,234,608	1,230,662	1,230,284	1,234,702	1,234,046	1,234,266
2009	1,201,484	1,199,395	1,192,873	1,189,763	1,185,921	1,188,264
2010	1,219,719	1,222,219	1,229,992
Wood product manufacturing - [321]						
2004	11,793	11,890	12,683	12,483	12,416	12,733
2005	13,893	13,708	13,699	13,617	14,048	13,956
2006	14,587	14,084	14,155	13,879	13,505	13,321
2007	12,922	12,914	12,725	12,593	12,396	12,345
2008	10,886	10,565	10,358	10,600	10,498	10,449
2009	8,730	8,368	8,398	8,264	8,207	8,324
2010	9,513	9,737	9,977
Sawmills and wood preservation - [3211]						
2004	6,017	6,370	6,788	6,569	6,574	6,765
2005	7,350	7,423	7,532	7,348	7,487	7,621
2006	8,031	7,594	7,658	7,493	7,336	7,238
2007	6,747	6,846	6,664	6,830	6,739	6,590
2008	5,605	5,447	5,325	5,329	5,238	5,224
2009	4,352	4,160	4,027	3,929	4,032	4,035
2010	4,720	4,833	4,995
Veneer, plywood and engineered wood product manufacturing - [3212]						
2004	2,586	2,420	2,664	2,756	2,650	2,710
2005	3,157	3,067	3,073	3,128	3,375	3,300
2006	3,388	3,312	3,228	3,199	2,961	3,061
2007	2,942	2,894	2,827	2,803	2,721	2,675
2008	2,271	2,220	2,135	2,194	2,176	2,172
2009	1,811	1,860	1,834	1,792	1,692	1,754
2010	2,067	2,187	2,171
Veneer and plywood mills - [32121A]						
2004	769	750	855	810	810	804
2005	936	952	910	960	1,057	1,019
2006	980	932	935	947	926	940
2007	773	791	766	745	724	745
2008	715	692	699	672	670	645
2009	534	556	549	535	479	488
2010	508	496	469
Structural wood product manufacturing - [321215]						
2004	409	400	423	425	420	435
2005	414	426	419	412	423	448
2006	499	497	481	482	468	427
2007	471	475	482	472	460	469
2008	378	367	359	366	360	356
2009	275	263	261	262	253	273
2010	372	395	401
Particle board, fibreboard and waferboard mills - [32121B]						
2004	1,391	1,271	1,388	1,495	1,410	1,455
2005	1,761	1,663	1,703	1,725	1,867	1,803
2006	1,865	1,835	1,767	1,722	1,510	1,670
2007	1,636	1,560	1,500	1,513	1,464	1,378
2008	1,123	1,108	1,024	1,103	1,093	1,122
2009	974	1,023	1,007	973	936	962
2010	1,117	1,221	1,220

Table 3-9 – continued

Gross domestic product at basic prices, by industry, monthly, quarterly and annual — Wood product manufacturing

	Seasonally adjusted at annual rates					
	January	February	March	April	May	June
	millions of chained (2002) dollars					
Other wood product manufacturing						
- [3219]						
2004	3,112	3,123	3,213	3,071	3,158	3,230
2005	3,244	3,135	3,046	3,056	3,068	2,975
2006	3,156	3,113	3,189	3,108	3,112	2,959
2007	3,061	3,032	3,058	2,875	2,851	2,943
2008	2,792	2,693	2,681	2,812	2,808	2,783
2009	2,335	2,149	2,275	2,270	2,241	2,277
2010	2,487	2,488	2,578
Millwork - [32191]						
2004	2,100	2,102	2,205	2,062	2,137	2,203
2005	2,236	2,180	2,087	2,054	2,012	1,932
2006	2,119	2,058	2,110	2,097	2,061	1,950
2007	1,938	1,927	1,920	1,798	1,835	1,892
2008	1,750	1,689	1,711	1,779	1,826	1,798
2009	1,529	1,404	1,486	1,480	1,457	1,485
2010	1,610	1,624	1,717
Wood container and other wood product manufacturing - [3219X]						
2004	1,012	1,021	1,011	1,008	1,021	1,028
2005	1,015	964	963	1,000	1,047	1,032
2006	1,035	1,048	1,072	1,011	1,046	1,001
2007	1,102	1,085	1,115	1,054	1,002	1,036
2008	1,020	983	954	1,014	971	972
2009	798	738	781	782	775	784
2010	866	855	857

Table 3-9 – continued

Gross domestic product at basic prices, by industry, monthly, quarterly and annual — Wood product manufacturing

	Seasonally adjusted at annual rates					
	July	August	September	October	November	December
millions of chained (2002) dollars						
All industries - [T001]						
2004	1,126,357	1,130,892	1,133,852	1,134,015	1,138,094	1,138,174
2005	1,159,405	1,164,594	1,165,729	1,167,763	1,175,112	1,181,027
2006	1,190,479	1,192,519	1,190,938	1,192,959	1,194,999	1,202,594
2007	1,224,991	1,228,677	1,228,786	1,230,767	1,234,638	1,228,997
2008	1,240,710	1,232,691	1,231,718	1,230,368	1,220,862	1,209,466
2009	1,189,813	1,188,134	1,194,639	1,198,599	1,206,285	1,212,049
2010
Wood product manufacturing - [321]						
2004	12,883	12,959	12,998	13,554	13,413	13,662
2005	13,547	13,735	13,320	13,147	13,666	13,991
2006	13,362	13,297	13,279	12,923	12,743	13,009
2007	11,993	11,967	11,664	11,522	11,543	10,968
2008	10,516	10,007	10,010	9,875	9,669	9,075
2009	8,479	8,530	8,850	8,728	9,079	9,268
2010
Sawmills and wood preservation - [3211]						
2004	6,763	6,822	6,913	7,011	7,109	7,466
2005	7,607	7,764	7,607	7,421	7,604	7,728
2006	7,140	7,099	6,905	6,774	6,737	6,766
2007	6,412	6,195	6,097	5,911	5,856	5,665
2008	5,132	5,027	4,925	4,819	4,806	4,482
2009	4,123	4,260	4,440	4,386	4,521	4,719
2010
Veneer, plywood and engineered wood product manufacturing - [3212]						
2004	2,863	2,869	2,806	3,046	3,030	2,971
2005	3,063	3,162	2,934	2,849	3,109	3,186
2006	3,130	3,007	3,122	3,002	2,891	3,044
2007	2,569	2,668	2,604	2,521	2,476	2,325
2008	2,150	2,044	2,052	2,006	2,000	1,670
2009	1,803	1,805	1,835	1,841	1,922	1,939
2010
Veneer and plywood mills - [32121A]						
2004	840	829	859	874	898	912
2005	935	967	982	955	1,006	950
2006	986	934	878	855	795	813
2007	703	710	707	715	751	691
2008	648	646	720	649	620	610
2009	493	465	484	485	488	482
2010
Structural wood product manufacturing - [321215]						
2004	403	464	426	418	424	416
2005	434	436	463	420	466	472
2006	429	438	443	428	428	464
2007	482	466	444	439	423	409
2008	343	333	323	323	309	295
2009	283	291	304	307	328	329
2010
Particle board, fibreboard and waferboard mills - [32121B]						
2004	1,580	1,554	1,503	1,698	1,667	1,614
2005	1,665	1,729	1,498	1,480	1,631	1,731
2006	1,696	1,601	1,770	1,689	1,628	1,717
2007	1,286	1,411	1,382	1,291	1,234	1,153
2008	1,117	1,019	972	993	1,038	715
2009	993	1,009	1,001	1,002	1,052	1,075
2010

Table 3-9 – continued

Gross domestic product at basic prices, by industry, monthly, quarterly and annual — Wood product manufacturing

	Seasonally adjusted at annual rates					
	July	August	September	October	November	December
millions of chained (2002) dollars						
Other wood product manufacturing						
- [3219]						
2004	3,165	3,190	3,247	3,408	3,189	3,211
2005	2,888	2,831	2,830	2,909	2,944	3,050
2006	2,996	3,068	3,086	2,997	2,974	3,034
2007	2,876	2,915	2,801	2,878	2,963	2,774
2008	2,907	2,677	2,738	2,740	2,600	2,620
2009	2,299	2,249	2,351	2,289	2,403	2,405
2010
Millwork - [32191]						
2004	2,137	2,077	2,236	2,438	2,222	2,205
2005	1,916	1,841	1,832	1,856	1,908	1,977
2006	1,962	2,031	2,017	1,954	1,945	1,922
2007	1,847	1,845	1,780	1,858	1,904	1,761
2008	1,895	1,707	1,777	1,743	1,653	1,706
2009	1,493	1,503	1,517	1,505	1,594	1,550
2010
Wood container and other wood product manufacturing - [3219X]						
2004	1,027	1,103	1,015	981	972	1,006
2005	967	979	985	1,037	1,023	1,060
2006	1,024	1,031	1,059	1,032	1,018	1,091
2007	1,013	1,050	1,004	1,006	1,043	995
2008	1,001	954	949	980	930	903
2009	797	744	823	778	804	843
2010

Table 3-9 – continued

Gross domestic product at basic prices, by industry, monthly, quarterly and annual — Wood product manufacturing

	Seasonally adjusted at annual rates				Annual
	First quarter	Second quarter	Third quarter	Fourth quarter	
	millions of chained (2002) dollars				
All industries - [T001]					
2004	1,111,028	1,121,841	1,130,367	1,136,761	1,124,999
2005	1,144,120	1,152,721	1,163,243	1,174,634	1,158,680
2006	1,186,716	1,190,122	1,191,312	1,196,851	1,191,250
2007	1,210,278	1,221,557	1,227,485	1,231,467	1,222,697
2008	1,231,851	1,234,338	1,235,040	1,220,232	1,230,365
2009	1,197,917	1,187,983	1,190,862	1,205,644	1,195,602
2010	1,223,977
Wood product manufacturing - [321]					
2004	12,122	12,544	12,947	13,543	12,789
2005	13,767	13,874	13,534	13,601	13,694
2006	14,275	13,568	13,313	12,892	13,512
2007	12,854	12,445	11,875	11,344	12,129
2008	10,603	10,516	10,178	9,540	10,209
2009	8,499	8,265	8,620	9,025	8,602
2010	9,742
Sawmills and wood preservation - [3211]					
2004	6,392	6,636	6,833	7,195	6,764
2005	7,435	7,485	7,659	7,584	7,541
2006	7,761	7,356	7,048	6,759	7,231
2007	6,752	6,720	6,235	5,811	6,379
2008	5,459	5,264	5,028	4,702	5,113
2009	4,180	3,999	4,274	4,542	4,249
2010	4,849
Veneer, plywood and engineered wood product manufacturing - [3212]					
2004	2,557	2,705	2,846	3,016	2,781
2005	3,099	3,268	3,053	3,048	3,117
2006	3,309	3,074	3,086	2,979	3,112
2007	2,888	2,733	2,614	2,441	2,669
2008	2,209	2,181	2,082	1,892	2,091
2009	1,835	1,746	1,814	1,901	1,824
2010	2,142
Veneer and plywood mills - [32121A]					
2004	791	808	843	895	834
2005	933	1,012	961	970	969
2006	949	938	933	821	910
2007	777	738	707	719	735
2008	702	662	671	626	666
2009	546	501	481	485	503
2010	491
Structural wood product manufacturing - [321215]					
2004	411	427	431	419	422
2005	420	428	444	453	436
2006	492	459	437	440	457
2007	476	467	464	424	458
2008	368	361	333	309	343
2009	266	263	293	321	286
2010	389
Particle board, fibreboard and waferboard mills - [32121B]					
2004	1,350	1,453	1,546	1,660	1,502
2005	1,709	1,798	1,631	1,614	1,688
2006	1,822	1,634	1,689	1,678	1,706
2007	1,565	1,452	1,360	1,226	1,401
2008	1,085	1,106	1,036	915	1,036
2009	1,001	957	1,001	1,043	1,001
2010	1,186

Table 3-9 – continued

Gross domestic product at basic prices, by industry, monthly, quarterly and annual — Wood product manufacturing

	Seasonally adjusted at annual rates				Annual
	First quarter	Second quarter	Third quarter	Fourth quarter	
	millions of chained (2002) dollars				
Other wood product manufacturing - [3219]					
2004	3,149	3,153	3,201	3,269	3,193
2005	3,142	3,033	2,850	2,968	2,998
2006	3,153	3,060	3,050	3,002	3,066
2007	3,050	2,890	2,864	2,872	2,919
2008	2,722	2,801	2,774	2,653	2,738
2009	2,253	2,263	2,300	2,366	2,295
2010	2,518
Millwork - [32191]					
2004	2,136	2,134	2,150	2,288	2,177
2005	2,168	1,999	1,863	1,914	1,986
2006	2,096	2,036	2,003	1,940	2,019
2007	1,928	1,842	1,824	1,841	1,859
2008	1,717	1,801	1,793	1,701	1,753
2009	1,473	1,474	1,504	1,550	1,500
2010	1,650
Wood container and other wood product manufacturing - [3219X]					
2004	1,015	1,019	1,048	986	1,017
2005	981	1,026	977	1,040	1,006
2006	1,052	1,019	1,038	1,047	1,039
2007	1,101	1,031	1,022	1,015	1,042
2008	986	986	968	938	969
2009	772	780	788	808	787
2010	859

Table 3-10
Gross domestic product at basic prices, by industry, monthly, quarterly and annual — Paper manufacturing

	Seasonally adjusted at annual rates					
	January	February	March	April	May	June
	millions of chained (2002) dollars					
All industries - [T001]						
2004	1,108,553	1,107,497	1,117,035	1,119,574	1,120,374	1,125,574
2005	1,144,694	1,145,638	1,142,028	1,149,404	1,152,404	1,156,356
2006	1,184,324	1,185,911	1,189,913	1,190,083	1,190,980	1,189,302
2007	1,204,646	1,211,175	1,215,013	1,216,406	1,222,508	1,225,756
2008	1,234,608	1,230,662	1,230,284	1,234,702	1,234,046	1,234,266
2009	1,201,484	1,199,395	1,192,873	1,189,763	1,185,921	1,188,264
2010	1,219,719	1,222,219	1,229,992
Paper manufacturing - [322]						
2004	11,444	11,817	12,046	11,822	11,932	12,161
2005	12,174	12,250	12,252	12,147	12,252	12,208
2006	11,576	11,385	11,257	11,219	11,156	11,039
2007	10,876	10,732	10,726	10,718	10,595	10,608
2008	10,137	9,975	9,944	9,933	9,828	9,758
2009	8,528	8,675	8,293	8,012	8,124	8,181
2010	8,516	8,632	8,642
Pulp, paper and paperboard mills - [3221]						
2004	7,915	8,055	8,158	8,038	8,195	8,344
2005	8,567	8,612	8,629	8,567	8,624	8,534
2006	8,110	7,963	7,833	7,858	7,769	7,719
2007	7,642	7,554	7,627	7,588	7,485	7,456
2008	7,074	6,943	6,916	6,931	6,872	6,794
2009	5,700	5,822	5,489	5,175	5,292	5,325
2010	5,540	5,659	5,607
Pulp mills - [32211]						
2004	1,669	1,758	1,775	1,824	1,861	1,864
2005	1,838	1,854	1,852	1,823	1,864	1,837
2006	1,784	1,785	1,747	1,737	1,688	1,688
2007	1,673	1,610	1,661	1,642	1,625	1,628
2008	1,589	1,564	1,564	1,554	1,541	1,507
2009	1,265	1,328	1,207	1,169	1,201	1,252
2010	1,334	1,351	1,381
Paper mills - [32212]						
2004	5,461	5,473	5,558	5,400	5,474	5,641
2005	5,870	5,915	5,926	5,903	5,943	5,876
2006	5,545	5,399	5,302	5,341	5,286	5,235
2007	5,198	5,161	5,183	5,163	5,096	5,059
2008	4,709	4,614	4,620	4,629	4,583	4,566
2009	3,855	3,894	3,748	3,436	3,523	3,473
2010	3,573	3,671	3,583
Paper (except newsprint) mills - [322121]						
2004	2,712	2,735	2,838	2,672	2,806	2,863
2005	2,902	2,915	2,873	2,849	2,873	2,818
2006	2,586	2,444	2,476	2,469	2,446	2,410
2007	2,429	2,414	2,466	2,450	2,390	2,376
2008	2,301	2,239	2,228	2,202	2,198	2,198
2009	1,914	1,976	1,890	1,793	1,853	1,823
2010	1,774	1,797	1,721
Newsprint mills - [322122]						
2004	2,708	2,697	2,680	2,690	2,629	2,738
2005	2,933	2,963	3,008	3,006	3,021	3,007
2006	2,899	2,881	2,769	2,810	2,779	2,762
2007	2,713	2,693	2,671	2,665	2,654	2,631
2008	2,378	2,342	2,356	2,386	2,347	2,332
2009	1,923	1,907	1,846	1,643	1,673	1,653
2010	1,782	1,852	1,834

Table 3-10 – continued

Gross domestic product at basic prices, by industry, monthly, quarterly and annual — Paper manufacturing

	Seasonally adjusted at annual rates					
	January	February	March	April	May	June
millions of chained (2002) dollars						
Paperboard mills - [32213]						
2004	810	830	832	799	842	832
2005	874	858	865	857	828	832
2006	787	781	786	784	802	801
2007	776	794	789	791	771	774
2008	774	762	730	746	746	723
2009	582	598	537	568	565	591
2010	618	623	623
Converted paper product manufacturing - [3222]						
2004	3,547	3,761	3,879	3,782	3,747	3,827
2005	3,655	3,685	3,674	3,633	3,677	3,711
2006	3,506	3,459	3,454	3,400	3,418	3,357
2007	3,276	3,221	3,156	3,180	3,157	3,194
2008	3,093	3,059	3,054	3,033	2,988	2,991
2009	2,812	2,841	2,780	2,792	2,795	2,817
2010	2,935	2,939	2,992
Paperboard container manufacturing - [32221]						
2004	1,615	1,725	1,788	1,748	1,774	1,795
2005	1,740	1,688	1,662	1,631	1,644	1,632
2006	1,643	1,594	1,628	1,625	1,629	1,613
2007	1,558	1,586	1,532	1,545	1,515	1,586
2008	1,481	1,445	1,424	1,382	1,396	1,379
2009	1,306	1,319	1,282	1,307	1,286	1,305
2010	1,491	1,498	1,534
Paper bag and coated and treated paper manufacturing - [32222]						
2004	988	1,061	1,114	1,077	1,075	1,105
2005	1,089	1,097	1,131	1,129	1,158	1,177
2006	977	1,017	962	939	921	907
2007	892	842	858	874	871	849
2008	824	817	819	818	792	810
2009	733	744	728	741	761	764
2010	696	714	729
Stationery and other converted paper product manufacturing - [3222X]						
2004	957	983	984	960	896	925
2005	817	901	876	870	868	898
2006	895	851	870	839	878	842
2007	832	797	766	760	773	757
2008	798	809	826	854	817	819
2009	794	797	789	759	763	762
2010	758	732	730

Table 3-10 – continued

Gross domestic product at basic prices, by industry, monthly, quarterly and annual — Paper manufacturing

	Seasonally adjusted at annual rates					
	July	August	September	October	November	December
	millions of chained (2002) dollars					
All industries - [T001]						
2004	1,126,357	1,130,892	1,133,852	1,134,015	1,138,094	1,138,174
2005	1,159,405	1,164,594	1,165,729	1,167,763	1,175,112	1,181,027
2006	1,190,479	1,192,519	1,190,938	1,192,959	1,194,999	1,202,594
2007	1,224,991	1,228,677	1,228,786	1,230,767	1,234,638	1,228,997
2008	1,240,710	1,232,691	1,231,718	1,230,368	1,220,862	1,209,466
2009	1,189,813	1,188,134	1,194,639	1,198,599	1,206,285	1,212,049
2010
Paper manufacturing - [322]						
2004	12,140	12,086	12,194	12,302	12,239	12,322
2005	12,096	12,065	12,034	12,151	11,862	11,888
2006	10,953	10,979	10,926	10,860	10,809	10,849
2007	10,477	10,512	9,934	10,037	10,398	10,152
2008	9,846	9,554	9,685	9,304	9,055	8,821
2009	8,123	7,996	8,146	8,364	8,399	8,459
2010
Pulp, paper and paperboard mills - [3221]						
2004	8,379	8,350	8,535	8,586	8,528	8,577
2005	8,487	8,430	8,411	8,571	8,380	8,260
2006	7,652	7,666	7,700	7,620	7,597	7,643
2007	7,410	7,394	6,946	6,961	7,277	7,112
2008	6,754	6,651	6,676	6,367	6,154	5,962
2009	5,222	5,165	5,243	5,393	5,402	5,462
2010
Pulp mills - [32211]						
2004	1,868	1,887	1,874	1,870	1,875	1,881
2005	1,822	1,780	1,767	1,789	1,754	1,763
2006	1,681	1,696	1,715	1,705	1,695	1,683
2007	1,613	1,611	1,587	1,543	1,656	1,604
2008	1,496	1,452	1,460	1,379	1,325	1,246
2009	1,216	1,215	1,246	1,261	1,280	1,310
2010
Paper mills - [32212]						
2004	5,649	5,583	5,784	5,847	5,802	5,816
2005	5,865	5,876	5,888	5,981	5,860	5,729
2006	5,181	5,167	5,182	5,127	5,115	5,168
2007	5,036	5,042	4,607	4,665	4,847	4,743
2008	4,537	4,489	4,506	4,326	4,201	4,132
2009	3,426	3,339	3,396	3,577	3,512	3,540
2010
Paper (except newsprint) mills - [322121]						
2004	2,862	2,853	2,919	2,858	2,861	2,849
2005	2,769	2,771	2,799	2,887	2,818	2,733
2006	2,416	2,408	2,398	2,409	2,365	2,393
2007	2,401	2,367	2,321	2,182	2,329	2,293
2008	2,115	2,112	2,149	2,007	1,963	1,875
2009	1,821	1,845	1,846	1,944	1,838	1,804
2010
Newsprint mills - [322122]						
2004	2,749	2,693	2,823	2,950	2,900	2,923
2005	3,037	3,047	3,031	3,041	2,989	2,941
2006	2,709	2,703	2,724	2,666	2,690	2,715
2007	2,591	2,623	2,270	2,433	2,480	2,414
2008	2,373	2,332	2,318	2,270	2,193	2,202
2009	1,612	1,515	1,566	1,649	1,676	1,727
2010

Table 3-10 – continued

Gross domestic product at basic prices, by industry, monthly, quarterly and annual — Paper manufacturing

	Seasonally adjusted at annual rates					
	July	August	September	October	November	December
millions of chained (2002) dollars						
Paperboard mills - [32213]						
2004	853	860	876	871	847	877
2005	811	788	772	819	781	779
2006	793	806	805	788	789	796
2007	767	748	747	753	769	762
2008	723	713	713	669	636	598
2009	572	601	589	548	597	599
2010
Converted paper product manufacturing - [3222]						
2004	3,781	3,756	3,698	3,751	3,744	3,776
2005	3,653	3,672	3,660	3,634	3,538	3,656
2006	3,336	3,347	3,271	3,280	3,253	3,251
2007	3,115	3,160	3,021	3,100	3,156	3,075
2008	3,103	2,930	3,025	2,944	2,902	2,854
2009	2,852	2,787	2,855	2,923	2,947	2,951
2010
Paperboard container manufacturing - [32221]						
2004	1,757	1,761	1,721	1,762	1,769	1,797
2005	1,632	1,665	1,631	1,634	1,569	1,601
2006	1,583	1,582	1,549	1,554	1,552	1,552
2007	1,525	1,562	1,448	1,525	1,566	1,525
2008	1,412	1,344	1,434	1,373	1,331	1,321
2009	1,334	1,307	1,344	1,423	1,449	1,482
2010
Paper bag and coated and treated paper manufacturing - [32222]						
2004	1,117	1,131	1,115	1,103	1,108	1,087
2005	1,133	1,109	1,106	1,076	1,051	1,112
2006	903	931	911	920	903	905
2007	845	837	838	832	824	780
2008	864	793	779	754	766	746
2009	772	746	760	755	752	733
2010
Stationery and other converted paper product manufacturing - [3222X]						
2004	902	858	855	881	859	883
2005	885	897	927	929	924	948
2006	860	839	815	808	801	794
2007	743	760	735	741	768	776
2008	842	810	829	839	825	808
2009	759	747	764	754	754	741
2010

Table 3-10 – continued

Gross domestic product at basic prices, by industry, monthly, quarterly and annual — Paper manufacturing

	Seasonally adjusted at annual rates				Annual
	First quarter	Second quarter	Third quarter	Fourth quarter	
millions of chained (2002) dollars					
All industries - [T001]					
2004	1,111,028	1,121,841	1,130,367	1,136,761	1,124,999
2005	1,144,120	1,152,721	1,163,243	1,174,634	1,158,680
2006	1,186,716	1,190,122	1,191,312	1,196,851	1,191,250
2007	1,210,278	1,221,557	1,227,485	1,231,467	1,222,697
2008	1,231,851	1,234,338	1,235,040	1,220,232	1,230,365
2009	1,197,917	1,187,983	1,190,862	1,205,644	1,195,602
2010	1,223,977
Paper manufacturing - [322]					
2004	11,769	11,972	12,140	12,288	12,042
2005	12,225	12,202	12,065	11,967	12,115
2006	11,406	11,138	10,953	10,839	11,084
2007	10,778	10,640	10,308	10,196	10,480
2008	10,019	9,840	9,695	9,060	9,653
2009	8,499	8,106	8,088	8,407	8,275
2010	8,597
Pulp, paper and paperboard mills - [3221]					
2004	8,043	8,192	8,421	8,564	8,305
2005	8,603	8,575	8,443	8,404	8,506
2006	7,969	7,782	7,673	7,620	7,761
2007	7,608	7,510	7,250	7,117	7,371
2008	6,978	6,866	6,694	6,161	6,674
2009	5,670	5,264	5,210	5,419	5,391
2010	5,602
Pulp mills - [32211]					
2004	1,734	1,850	1,876	1,875	1,834
2005	1,848	1,841	1,790	1,769	1,812
2006	1,772	1,704	1,697	1,694	1,717
2007	1,648	1,632	1,604	1,601	1,621
2008	1,572	1,534	1,469	1,317	1,473
2009	1,267	1,207	1,226	1,284	1,246
2010	1,355
Paper mills - [32212]					
2004	5,497	5,505	5,672	5,822	5,624
2005	5,904	5,907	5,876	5,857	5,886
2006	5,415	5,287	5,177	5,137	5,254
2007	5,181	5,106	4,895	4,752	4,983
2008	4,648	4,593	4,511	4,220	4,493
2009	3,832	3,477	3,387	3,543	3,560
2010	3,609
Paper (except newsprint) mills - [322121]					
2004	2,762	2,780	2,878	2,856	2,819
2005	2,897	2,847	2,780	2,813	2,834
2006	2,502	2,442	2,407	2,389	2,435
2007	2,436	2,405	2,363	2,268	2,368
2008	2,256	2,199	2,125	1,948	2,132
2009	1,927	1,823	1,837	1,862	1,862
2010	1,764
Newsprint mills - [322122]					
2004	2,695	2,686	2,755	2,924	2,765
2005	2,968	3,011	3,038	2,990	3,002
2006	2,850	2,784	2,712	2,690	2,759
2007	2,692	2,650	2,495	2,442	2,570
2008	2,359	2,355	2,341	2,222	2,319
2009	1,892	1,656	1,564	1,684	1,699
2010	1,823

Table 3-10 – continued

Gross domestic product at basic prices, by industry, monthly, quarterly and annual — Paper manufacturing

	Seasonally adjusted at annual rates				Annual
	First quarter	Second quarter	Third quarter	Fourth quarter	
	millions of chained (2002) dollars				
Paperboard mills - [32213]					
2004	824	824	863	865	844
2005	866	839	790	793	822
2006	785	796	801	791	793
2007	786	779	754	761	770
2008	755	738	716	634	711
2009	572	575	587	581	579
2010	621
Converted paper product manufacturing - [3222]					
2004	3,729	3,785	3,745	3,757	3,754
2005	3,671	3,674	3,662	3,609	3,654
2006	3,473	3,392	3,318	3,261	3,361
2007	3,218	3,177	3,099	3,110	3,151
2008	3,069	3,004	3,019	2,900	2,998
2009	2,811	2,801	2,831	2,940	2,846
2010	2,955
Paperboard container manufacturing - [32221]					
2004	1,709	1,772	1,746	1,776	1,751
2005	1,697	1,636	1,643	1,601	1,644
2006	1,622	1,622	1,571	1,553	1,592
2007	1,559	1,549	1,512	1,539	1,539
2008	1,450	1,386	1,397	1,342	1,394
2009	1,302	1,299	1,328	1,451	1,345
2010	1,508
Paper bag and coated and treated paper manufacturing - [32222]					
2004	1,054	1,086	1,121	1,099	1,090
2005	1,106	1,155	1,116	1,080	1,114
2006	985	922	915	909	933
2007	864	865	840	812	845
2008	820	807	812	755	798
2009	735	755	759	747	749
2010	713
Stationery and other converted paper product manufacturing - [3222X]					
2004	975	927	872	874	912
2005	865	879	903	934	895
2006	872	853	838	801	841
2007	798	763	746	762	767
2008	811	830	827	824	823
2009	793	761	757	750	765
2010	740

Table 3-11

Gross domestic product at basic prices, by industry, monthly, quarterly and annual — Printing and related support activities

	Seasonally adjusted at annual rates					
	January	February	March	April	May	June
	millions of chained (2002) dollars					
All industries - [T001]						
2004	1,108,553	1,107,497	1,117,035	1,119,574	1,120,374	1,125,574
2005	1,144,694	1,145,638	1,142,028	1,149,404	1,152,404	1,156,356
2006	1,184,324	1,185,911	1,189,913	1,190,083	1,190,980	1,189,302
2007	1,204,646	1,211,175	1,215,013	1,216,406	1,222,508	1,225,756
2008	1,234,608	1,230,662	1,230,284	1,234,702	1,234,046	1,234,266
2009	1,201,484	1,199,395	1,192,873	1,189,763	1,185,921	1,188,264
2010	1,219,719	1,222,219	1,229,992
Printing and related support activities - [323]						
2004	6,294	6,267	6,310	6,194	6,212	6,193
2005	6,143	6,239	6,235	6,269	6,183	6,244
2006	6,461	6,391	6,586	6,335	6,266	6,050
2007	5,644	5,596	5,519	5,623	5,441	5,711
2008	5,638	5,513	5,551	5,509	5,689	5,437
2009	5,130	4,997	4,930	4,827	4,800	4,800
2010	4,678	4,532	4,669
Printing - [32311]						
2004	5,655	5,630	5,655	5,540	5,564	5,591
2005	5,561	5,633	5,596	5,683	5,600	5,652
2006	5,849	5,799	5,968	5,728	5,679	5,483
2007	5,150	5,142	5,071	5,172	5,015	5,253
2008	5,195	5,059	5,115	5,068	5,240	4,992
2009	4,724	4,595	4,520	4,434	4,415	4,413
2010	4,299	4,164	4,310
Support activities for printing - [32312]						
2004	640	637	656	656	649	602
2005	583	606	641	584	583	591
2006	612	592	618	607	587	567
2007	494	452	447	450	424	457
2008	441	454	434	440	447	443
2009	405	400	409	391	384	386
2010	378	367	358

Table 3-11 – continued

Gross domestic product at basic prices, by industry, monthly, quarterly and annual — Printing and related support activities

	Seasonally adjusted at annual rates					
	July	August	September	October	November	December
	millions of chained (2002) dollars					
All industries - [T001]						
2004	1,126,357	1,130,892	1,133,852	1,134,015	1,138,094	1,138,174
2005	1,159,405	1,164,594	1,165,729	1,167,763	1,175,112	1,181,027
2006	1,190,479	1,192,519	1,190,938	1,192,959	1,194,999	1,202,594
2007	1,224,991	1,228,677	1,228,786	1,230,767	1,234,638	1,228,997
2008	1,240,710	1,232,691	1,231,718	1,230,368	1,220,862	1,209,466
2009	1,189,813	1,188,134	1,194,639	1,198,599	1,206,285	1,212,049
2010
Printing and related support activities - [323]						
2004	6,085	6,135	6,098	5,977	5,957	6,017
2005	6,222	6,301	6,453	6,465	6,460	6,206
2006	6,004	5,994	5,745	5,814	5,656	5,756
2007	5,750	5,788	5,671	5,680	5,786	5,565
2008	5,450	5,332	5,453	5,316	5,208	5,238
2009	4,732	4,363	4,748	4,683	4,579	4,670
2010
Printing - [32311]						
2004	5,498	5,544	5,493	5,396	5,378	5,475
2005	5,618	5,698	5,861	5,879	5,881	5,631
2006	5,480	5,476	5,251	5,340	5,172	5,278
2007	5,288	5,324	5,216	5,216	5,318	5,106
2008	5,003	4,891	4,998	4,874	4,782	4,819
2009	4,362	3,992	4,369	4,303	4,203	4,283
2010
Support activities for printing - [32312]						
2004	589	592	606	583	581	542
2005	604	603	592	586	579	575
2006	524	517	494	473	484	478
2007	461	463	454	464	467	459
2008	446	439	454	441	424	418
2009	369	370	378	379	375	386
2010

Table 3-11 – continued

Gross domestic product at basic prices, by industry, monthly, quarterly and annual — Printing and related support activities

	Seasonally adjusted at annual rates				Annual
	First quarter	Second quarter	Third quarter	Fourth quarter	
	millions of chained (2002) dollars				
All industries - [T001]					
2004	1,111,028	1,121,841	1,130,367	1,136,761	1,124,999
2005	1,144,120	1,152,721	1,163,243	1,174,634	1,158,680
2006	1,186,716	1,190,122	1,191,312	1,196,851	1,191,250
2007	1,210,278	1,221,557	1,227,485	1,231,467	1,222,697
2008	1,231,851	1,234,338	1,235,040	1,220,232	1,230,365
2009	1,197,917	1,187,983	1,190,862	1,205,644	1,195,602
2010	1,223,977
Printing and related support activities - [323]					
2004	6,290	6,200	6,106	5,984	6,145
2005	6,206	6,232	6,325	6,377	6,285
2006	6,479	6,217	5,914	5,742	6,088
2007	5,586	5,592	5,736	5,677	5,648
2008	5,567	5,545	5,412	5,254	5,444
2009	5,019	4,809	4,614	4,644	4,772
2010	4,626
Printing - [32311]					
2004	5,647	5,565	5,512	5,416	5,535
2005	5,597	5,645	5,726	5,797	5,691
2006	5,872	5,630	5,402	5,263	5,542
2007	5,121	5,147	5,276	5,213	5,189
2008	5,123	5,100	4,964	4,825	5,003
2009	4,613	4,421	4,241	4,263	4,384
2010	4,258
Support activities for printing - [32312]					
2004	644	636	596	569	611
2005	610	586	600	580	594
2006	607	587	512	478	546
2007	464	444	459	463	458
2008	443	443	446	428	440
2009	405	387	372	380	386
2010	368

Table 3-12
Gross domestic product at basic prices, by industry, monthly, quarterly and annual — Petroleum and coal products manufacturing

	Seasonally adjusted at annual rates					
	January	February	March	April	May	June
millions of chained (2002) dollars						
All industries - [T001]						
2004	1,108,553	1,107,497	1,117,035	1,119,574	1,120,374	1,125,574
2005	1,144,694	1,145,638	1,142,028	1,149,404	1,152,404	1,156,356
2006	1,184,324	1,185,911	1,189,913	1,190,083	1,190,980	1,189,302
2007	1,204,646	1,211,175	1,215,013	1,216,406	1,222,508	1,225,756
2008	1,234,608	1,230,662	1,230,284	1,234,702	1,234,046	1,234,266
2009	1,201,484	1,199,395	1,192,873	1,189,763	1,185,921	1,188,264
2010	1,219,719	1,222,219	1,229,992
Petroleum and coal products manufacturing - [324]						
2004	3,444	3,412	3,432	3,448	3,398	3,438
2005	3,462	3,456	3,420	3,400	3,350	3,326
2006	3,248	3,285	3,221	3,111	3,114	3,129
2007	3,132	3,104	3,207	3,254	3,186	3,239
2008	3,167	3,166	2,930	3,078	3,162	3,206
2009	3,080	3,110	3,125	2,954	3,053	3,049
2010	3,206	3,074	3,080
Asphalt paving, roofing and saturated materials manufacturing - [32412]						
2004	474	474	503	506	520	544
2005	575	579	573	586	525	554
2006	678	659	653	620	604	633
2007	612	575	615	654	665	621
2008	533	607	559	564	610	613
2009	640	642	672	647	662	696
2010	728	725	733
Refineries and other petroleum and coal products manufacturing - [3241X]						
2004	2,955	2,926	2,924	2,936	2,877	2,899
2005	2,898	2,888	2,857	2,827	2,830	2,782
2006	2,602	2,654	2,597	2,518	2,533	2,525
2007	2,545	2,548	2,615	2,630	2,554	2,641
2008	2,642	2,582	2,391	2,531	2,575	2,616
2009	2,472	2,500	2,490	2,344	2,428	2,397
2010	2,523	2,398	2,397

Table 3-12 – continued

Gross domestic product at basic prices, by industry, monthly, quarterly and annual — Petroleum and coal products manufacturing

	Seasonally adjusted at annual rates					
	July	August	September	October	November	December
	millions of chained (2002) dollars					
All industries - [T001]						
2004	1,126,357	1,130,892	1,133,852	1,134,015	1,138,094	1,138,174
2005	1,159,405	1,164,594	1,165,729	1,167,763	1,175,112	1,181,027
2006	1,190,479	1,192,519	1,190,938	1,192,959	1,194,999	1,202,594
2007	1,224,991	1,228,677	1,228,786	1,230,767	1,234,638	1,228,997
2008	1,240,710	1,232,691	1,231,718	1,230,368	1,220,862	1,209,466
2009	1,189,813	1,188,134	1,194,639	1,198,599	1,206,285	1,212,049
2010
Petroleum and coal products manufacturing - [324]						
2004	3,446	3,439	3,429	3,431	3,397	3,469
2005	3,307	3,248	3,200	3,308	3,290	3,216
2006	3,123	3,199	3,229	3,129	3,204	3,155
2007	3,326	3,244	3,225	3,102	3,166	3,172
2008	3,131	3,017	3,051	3,047	3,083	3,063
2009	3,042	3,046	2,925	2,998	3,033	3,098
2010
Asphalt paving, roofing and saturated materials manufacturing - [32412]						
2004	520	500	542	535	531	531
2005	573	558	483	599	601	634
2006	608	641	613	611	711	660
2007	617	622	601	607	573	511
2008	621	610	639	626	646	626
2009	705	698	713	678	638	670
2010
Refineries and other petroleum and coal products manufacturing - [3241X]						
2004	2,925	2,932	2,892	2,899	2,867	2,936
2005	2,745	2,701	2,718	2,726	2,707	2,608
2006	2,540	2,587	2,638	2,543	2,537	2,529
2007	2,729	2,645	2,644	2,520	2,609	2,664
2008	2,537	2,435	2,445	2,451	2,470	2,467
2009	2,383	2,393	2,263	2,361	2,428	2,465
2010

Table 3-12 – continued

Gross domestic product at basic prices, by industry, monthly, quarterly and annual — Petroleum and coal products manufacturing

	Seasonally adjusted at annual rates				Annual
	First quarter	Second quarter	Third quarter	Fourth quarter	
	millions of chained (2002) dollars				
All industries - [T001]					
2004	1,111,028	1,121,841	1,130,367	1,136,761	1,124,999
2005	1,144,120	1,152,721	1,163,243	1,174,634	1,158,680
2006	1,186,716	1,190,122	1,191,312	1,196,851	1,191,250
2007	1,210,278	1,221,557	1,227,485	1,231,467	1,222,697
2008	1,231,851	1,234,338	1,235,040	1,220,232	1,230,365
2009	1,197,917	1,187,983	1,190,862	1,205,644	1,195,602
2010	1,223,977
Petroleum and coal products manufacturing - [324]					
2004	3,429	3,428	3,438	3,432	3,432
2005	3,446	3,359	3,252	3,271	3,332
2006	3,251	3,118	3,184	3,163	3,179
2007	3,148	3,226	3,265	3,147	3,196
2008	3,088	3,149	3,066	3,064	3,092
2009	3,105	3,019	3,004	3,043	3,043
2010	3,120
Asphalt paving, roofing and saturated materials manufacturing - [32412]					
2004	484	523	521	532	515
2005	576	555	538	611	570
2006	663	619	621	661	641
2007	601	647	613	564	606
2008	566	596	623	633	604
2009	651	668	705	662	672
2010	729
Refineries and other petroleum and coal products manufacturing - [3241X]					
2004	2,935	2,904	2,916	2,901	2,914
2005	2,881	2,813	2,721	2,680	2,774
2006	2,618	2,525	2,588	2,536	2,567
2007	2,569	2,608	2,673	2,598	2,612
2008	2,538	2,574	2,472	2,463	2,512
2009	2,487	2,390	2,346	2,418	2,410
2010	2,439

Table 3-13
Gross domestic product at basic prices, by industry, monthly, quarterly and annual — Chemical manufacturing

	Seasonally adjusted at annual rates					
	January	February	March	April	May	June
millions of chained (2002) dollars						
All industries - [T001]						
2004	1,108,553	1,107,497	1,117,035	1,119,574	1,120,374	1,125,574
2005	1,144,694	1,145,638	1,142,028	1,149,404	1,152,404	1,156,356
2006	1,184,324	1,185,911	1,189,913	1,190,083	1,190,980	1,189,302
2007	1,204,646	1,211,175	1,215,013	1,216,406	1,222,508	1,225,756
2008	1,234,608	1,230,662	1,230,284	1,234,702	1,234,046	1,234,266
2009	1,201,484	1,199,395	1,192,873	1,189,763	1,185,921	1,188,264
2010	1,219,719	1,222,219	1,229,992
Chemical manufacturing - [325]						
2004	15,229	15,087	15,264	15,361	14,904	15,899
2005	15,295	15,186	15,263	15,316	14,881	14,765
2006	15,356	15,006	15,353	15,144	15,348	14,977
2007	15,338	15,736	15,549	15,548	15,391	15,646
2008	15,149	14,995	14,749	15,152	15,089	15,127
2009	14,117	13,653	13,729	13,304	13,433	13,681
2010	14,765	14,977	15,038
Basic chemical manufacturing - [3251]						
2004	3,402	3,308	3,323	3,275	3,161	3,173
2005	3,085	3,294	3,287	3,354	3,436	3,331
2006	3,626	3,555	3,556	3,468	3,465	3,373
2007	3,252	3,383	3,351	3,429	3,309	3,224
2008	3,238	3,249	3,114	3,373	3,252	3,255
2009	2,578	2,551	2,484	2,465	2,461	2,494
2010	2,659	2,608	2,770
Petrochemical manufacturing - [32511]						
2004	968	949	940	903	860	844
2005	845	758	763	781	854	795
2006	871	941	977	978	993	940
2007	898	811	885	895	840	869
2008	860	827	794	770	792	769
2009	523	496	488	490	502	483
2010	544	526	575
Other basic chemical manufacturing - [3251X]						
2004	2,432	2,359	2,379	2,366	2,295	2,318
2005	2,237	2,506	2,493	2,540	2,559	2,506
2006	2,731	2,602	2,573	2,489	2,474	2,431
2007	2,351	2,548	2,456	2,521	2,454	2,348
2008	2,369	2,407	2,306	2,574	2,439	2,461
2009	2,022	2,018	1,961	1,941	1,928	1,975
2010	2,081	2,047	2,161
Resin, synthetic rubber, and artificial and synthetic fibres and filaments manufacturing - [3252]						
2004	2,618	2,850	2,904	3,171	3,205	3,594
2005	3,511	3,488	3,576	3,339	3,374	3,259
2006	3,067	2,728	2,978	3,232	3,140	3,057
2007	3,511	3,236	3,270	3,263	3,222	3,329
2008	3,167	3,198	3,040	3,008	2,894	2,996
2009	2,253	2,025	2,238	1,972	1,986	1,944
2010	2,112	2,057	2,069
Pesticide, fertilizer and other agricultural chemical manufacturing - [3253]						
2004	1,115	1,078	1,131	1,162	1,002	1,186
2005	1,184	1,194	1,233	1,342	1,196	1,075
2006	1,244	1,297	1,235	1,204	1,204	1,119
2007	1,120	1,103	1,050	1,093	1,083	1,144
2008	1,078	1,080	1,091	1,065	1,021	1,074
2009	984	935	923	873	948	863
2010	1,014	908	917

Table 3-13 – continued

Gross domestic product at basic prices, by industry, monthly, quarterly and annual — Chemical manufacturing

	Seasonally adjusted at annual rates					
	January	February	March	April	May	June
	millions of chained (2002) dollars					
Pharmaceutical and medicine manufacturing - [3254]						
2004	4,191	3,876	3,873	3,802	3,746	3,915
2005	3,838	3,760	3,761	3,910	3,561	3,743
2006	4,167	4,171	4,308	4,105	4,329	4,136
2007	4,208	4,500	4,491	4,434	4,394	4,568
2008	4,307	4,225	4,143	4,392	4,441	4,392
2009	4,756	4,661	4,763	4,689	4,710	4,911
2010	5,529	5,775	5,619
Miscellaneous chemical product manufacturing - [325A]						
2004	3,939	4,035	4,095	4,040	3,875	4,129
2005	3,833	3,650	3,628	3,551	3,549	3,529
2006	3,369	3,274	3,316	3,291	3,277	3,350
2007	3,400	3,511	3,398	3,371	3,406	3,394
2008	3,386	3,308	3,380	3,290	3,381	3,362
2009	3,113	3,003	2,883	2,804	2,834	2,893
2010	2,812	2,879	2,969
Paint, coating and adhesive manufacturing - [3255]						
2004	1,192	1,213	1,229	1,198	1,152	1,307
2005	1,253	1,109	1,152	1,165	1,131	1,101
2006	1,066	1,041	1,072	1,052	1,032	1,137
2007	988	1,033	983	993	1,022	1,014
2008	1,049	1,007	1,037	1,022	1,044	997
2009	953	922	857	796	839	888
2010	813	819	905
Soap, cleaning compound and toilet preparation manufacturing - [3256]						
2004	1,341	1,361	1,338	1,340	1,275	1,265
2005	966	890	900	864	872	865
2006	858	874	864	838	860	861
2007	850	895	860	877	895	880
2008	842	813	832	829	790	795
2009	777	760	764	758	768	753
2010	753	781	755
Soap and cleaning compound manufacturing - [32561]						
2004	882	899	888	899	857	848
2005	607	534	528	480	461	440
2006	430	441	446	419	441	445
2007	412	439	439	470	479	499
2008	480	471	465	452	436	428
2009	425	418	425	413	419	419
2010	398	402	398
Toilet preparation manufacturing - [32562]						
2004	450	451	438	425	400	399
2005	361	364	382	400	434	453
2006	458	462	444	448	445	442
2007	472	491	448	427	438	392
2008	372	349	380	394	369	385
2009	367	357	352	360	364	346
2010	374	403	377
Other chemical product manufacturing - [3259]						
2004	1,387	1,444	1,517	1,491	1,440	1,556
2005	1,627	1,677	1,593	1,537	1,565	1,584
2006	1,460	1,372	1,392	1,416	1,400	1,362
2007	1,585	1,604	1,577	1,521	1,509	1,519
2008	1,513	1,508	1,530	1,455	1,566	1,591
2009	1,401	1,337	1,278	1,267	1,243	1,267
2010	1,264	1,298	1,325

Table 3-13 – continued

Gross domestic product at basic prices, by industry, monthly, quarterly and annual — Chemical manufacturing

	Seasonally adjusted at annual rates					
	July	August	September	October	November	December
millions of chained (2002) dollars						
All industries - [T001]						
2004	1,126,357	1,130,892	1,133,852	1,134,015	1,138,094	1,138,174
2005	1,159,405	1,164,594	1,165,729	1,167,763	1,175,112	1,181,027
2006	1,190,479	1,192,519	1,190,938	1,192,959	1,194,999	1,202,594
2007	1,224,991	1,228,677	1,228,786	1,230,767	1,234,638	1,228,997
2008	1,240,710	1,232,691	1,231,718	1,230,368	1,220,862	1,209,466
2009	1,189,813	1,188,134	1,194,639	1,198,599	1,206,285	1,212,049
2010
Chemical manufacturing - [325]						
2004	15,412	15,560	15,467	15,452	15,422	15,850
2005	15,028	15,099	15,033	14,972	14,845	15,098
2006	15,029	15,586	15,322	15,019	15,376	15,148
2007	15,348	14,941	15,155	15,372	15,368	15,577
2008	15,392	15,078	14,869	15,454	14,557	14,319
2009	13,951	13,831	13,981	13,717	14,401	14,559
2010
Basic chemical manufacturing - [3251]						
2004	3,107	3,146	3,024	2,996	2,923	3,141
2005	3,459	3,359	3,384	3,525	3,566	3,588
2006	3,486	3,461	3,473	3,418	3,227	3,376
2007	3,014	3,083	3,131	3,135	3,203	3,320
2008	3,173	3,122	2,936	2,892	2,748	2,499
2009	2,576	2,548	2,571	2,443	2,532	2,740
2010
Petrochemical manufacturing - [32511]						
2004	856	834	792	797	761	754
2005	741	772	695	808	832	824
2006	974	952	944	955	915	984
2007	821	846	835	812	843	857
2008	783	759	728	648	616	509
2009	522	478	458	447	477	502
2010
Other basic chemical manufacturing - [3251X]						
2004	2,244	2,301	2,219	2,188	2,148	2,363
2005	2,669	2,549	2,631	2,675	2,695	2,721
2006	2,510	2,505	2,524	2,462	2,313	2,398
2007	2,188	2,233	2,288	2,310	2,350	2,450
2008	2,372	2,343	2,191	2,216	2,106	1,957
2009	2,020	2,030	2,070	1,956	2,017	2,194
2010
Resin, synthetic rubber, and artificial and synthetic fibres and filaments manufacturing - [3252]						
2004	3,255	3,222	3,325	3,267	3,476	3,549
2005	3,336	3,322	3,213	3,225	3,140	3,140
2006	3,123	3,226	3,177	3,068	2,966	3,102
2007	3,234	3,068	3,223	3,179	3,252	3,327
2008	2,964	2,874	2,652	2,688	2,384	2,313
2009	1,912	1,898	1,985	2,032	2,051	2,025
2010
Pesticide, fertilizer and other agricultural chemical manufacturing - [3253]						
2004	1,095	1,116	1,232	1,182	1,156	1,094
2005	1,216	1,169	1,240	1,177	1,262	1,304
2006	1,128	1,223	1,059	1,127	1,142	1,130
2007	1,089	1,052	1,098	1,203	1,121	1,115
2008	1,103	1,154	1,212	1,117	1,081	1,089
2009	991	899	799	833	978	884
2010

Table 3-13 – continued

Gross domestic product at basic prices, by industry, monthly, quarterly and annual — Chemical manufacturing

	Seasonally adjusted at annual rates					
	July	August	September	October	November	December
millions of chained (2002) dollars						
Pharmaceutical and medicine manufacturing - [3254]						
2004	3,847	3,978	4,002	4,039	3,993	4,305
2005	3,881	3,981	3,986	3,905	3,772	3,898
2006	4,118	4,448	4,283	4,209	4,616	4,278
2007	4,524	4,214	4,266	4,414	4,389	4,386
2008	4,646	4,495	4,673	5,141	4,711	4,810
2009	4,976	5,018	5,112	4,888	5,347	5,468
2010
Miscellaneous chemical product manufacturing - [325A]						
2004	4,166	4,152	3,959	4,023	3,952	3,851
2005	3,336	3,429	3,360	3,313	3,287	3,329
2006	3,275	3,284	3,380	3,248	3,314	3,296
2007	3,447	3,513	3,475	3,447	3,433	3,488
2008	3,375	3,322	3,175	3,254	3,271	3,180
2009	2,921	2,864	2,897	2,962	2,860	2,783
2010
Paint, coating and adhesive manufacturing - [3255]						
2004	1,399	1,322	1,265	1,310	1,299	1,234
2005	1,064	1,166	1,061	1,013	1,011	1,057
2006	1,049	1,040	1,073	1,034	1,060	1,039
2007	1,014	1,080	1,017	1,032	1,026	1,035
2008	1,032	1,014	967	1,016	997	987
2009	900	875	865	852	775	771
2010
Soap, cleaning compound and toilet preparation manufacturing - [3256]						
2004	1,217	1,214	1,139	1,105	1,054	1,004
2005	860	821	855	865	845	850
2006	876	888	923	847	883	856
2007	869	872	856	872	857	868
2008	773	790	780	779	791	786
2009	776	754	741	758	778	782
2010
Soap and cleaning compound manufacturing - [32561]						
2004	819	795	751	726	688	633
2005	444	425	434	429	415	419
2006	454	468	468	426	444	434
2007	472	477	478	488	491	497
2008	416	419	410	407	415	423
2009	424	421	425	431	440	426
2010
Toilet preparation manufacturing - [32562]						
2004	380	406	376	365	355	368
2005	442	421	449	468	463	463
2006	448	443	486	451	470	451
2007	416	412	391	398	375	382
2008	374	391	391	393	398	381
2009	367	345	324	337	349	371
2010
Other chemical product manufacturing - [3259]						
2004	1,553	1,620	1,558	1,617	1,610	1,626
2005	1,425	1,456	1,460	1,453	1,449	1,438
2006	1,363	1,370	1,398	1,381	1,386	1,416
2007	1,585	1,580	1,625	1,563	1,571	1,606
2008	1,591	1,537	1,446	1,477	1,501	1,423
2009	1,260	1,250	1,307	1,371	1,327	1,249
2010

Table 3-13 – continued

Gross domestic product at basic prices, by industry, monthly, quarterly and annual — Chemical manufacturing

	Seasonally adjusted at annual rates				Annual
	First quarter	Second quarter	Third quarter	Fourth quarter	
millions of chained (2002) dollars					
All industries - [T001]					
2004	1,111,028	1,121,841	1,130,367	1,136,761	1,124,999
2005	1,144,120	1,152,721	1,163,243	1,174,634	1,158,680
2006	1,186,716	1,190,122	1,191,312	1,196,851	1,191,250
2007	1,210,278	1,221,557	1,227,485	1,231,467	1,222,697
2008	1,231,851	1,234,338	1,235,040	1,220,232	1,230,365
2009	1,197,917	1,187,983	1,190,862	1,205,644	1,195,602
2010	1,223,977
Chemical manufacturing - [325]					
2004	15,193	15,388	15,480	15,575	15,409
2005	15,248	14,987	15,053	14,972	15,065
2006	15,238	15,156	15,312	15,181	15,222
2007	15,541	15,528	15,148	15,439	15,414
2008	14,964	15,123	15,113	14,777	14,994
2009	13,833	13,473	13,921	14,226	13,863
2010	14,927
Basic chemical manufacturing - [3251]					
2004	3,344	3,203	3,092	3,020	3,165
2005	3,222	3,374	3,401	3,560	3,389
2006	3,579	3,435	3,473	3,340	3,457
2007	3,329	3,321	3,076	3,219	3,236
2008	3,200	3,293	3,077	2,713	3,071
2009	2,538	2,473	2,565	2,572	2,537
2010	2,679
Petrochemical manufacturing - [32511]					
2004	952	869	827	771	855
2005	789	810	736	821	789
2006	930	970	957	951	952
2007	865	868	834	837	851
2008	827	777	757	591	738
2009	502	492	486	475	489
2010	548
Other basic chemical manufacturing - [3251X]					
2004	2,390	2,326	2,255	2,233	2,301
2005	2,412	2,535	2,616	2,697	2,565
2006	2,635	2,465	2,513	2,391	2,501
2007	2,452	2,441	2,236	2,370	2,375
2008	2,361	2,491	2,302	2,093	2,312
2009	2,000	1,948	2,040	2,056	2,011
2010	2,096
Resin, synthetic rubber, and artificial and synthetic fibres and filaments manufacturing - [3252]					
2004	2,791	3,323	3,267	3,431	3,203
2005	3,525	3,324	3,290	3,168	3,327
2006	2,924	3,143	3,175	3,045	3,072
2007	3,339	3,271	3,175	3,253	3,260
2008	3,135	2,966	2,830	2,462	2,848
2009	2,172	1,967	1,932	2,036	2,027
2010	2,079
Pesticide, fertilizer and other agricultural chemical manufacturing - [3253]					
2004	1,108	1,117	1,148	1,144	1,129
2005	1,204	1,204	1,208	1,248	1,216
2006	1,259	1,176	1,137	1,133	1,176
2007	1,091	1,107	1,080	1,146	1,106
2008	1,083	1,053	1,156	1,096	1,097
2009	947	895	896	898	909
2010	946

Table 3-13 – continued

Gross domestic product at basic prices, by industry, monthly, quarterly and annual — Chemical manufacturing

	Seasonally adjusted at annual rates				Annual
	First quarter	Second quarter	Third quarter	Fourth quarter	
	millions of chained (2002) dollars				
Pharmaceutical and medicine manufacturing - [3254]					
2004	3,980	3,821	3,942	4,112	3,964
2005	3,786	3,738	3,949	3,858	3,833
2006	4,215	4,190	4,283	4,368	4,264
2007	4,400	4,465	4,335	4,396	4,399
2008	4,225	4,408	4,605	4,887	4,531
2009	4,727	4,770	5,035	5,234	4,942
2010	5,641
Miscellaneous chemical product manufacturing - [325A]					
2004	4,023	4,015	4,092	3,942	4,018
2005	3,704	3,543	3,375	3,310	3,483
2006	3,320	3,306	3,313	3,286	3,306
2007	3,436	3,390	3,478	3,456	3,440
2008	3,358	3,344	3,291	3,235	3,307
2009	3,000	2,844	2,894	2,868	2,901
2010	2,887
Paint, coating and adhesive manufacturing - [325B]					
2004	1,211	1,219	1,329	1,281	1,260
2005	1,171	1,132	1,097	1,027	1,107
2006	1,060	1,074	1,054	1,044	1,058
2007	1,001	1,010	1,037	1,031	1,020
2008	1,031	1,021	1,004	1,000	1,014
2009	911	841	880	799	858
2010	846
Soap, cleaning compound and toilet preparation manufacturing - [3256]					
2004	1,347	1,293	1,190	1,054	1,221
2005	919	867	845	853	871
2006	865	853	896	862	869
2007	868	884	866	866	871
2008	829	805	781	785	800
2009	767	760	757	773	764
2010	763
Soap and cleaning compound manufacturing - [32561]					
2004	890	868	788	682	807
2005	556	460	434	421	468
2006	439	435	463	435	443
2007	430	483	476	492	470
2008	472	439	415	415	435
2009	423	417	423	432	424
2010	399
Toilet preparation manufacturing - [32562]					
2004	446	408	387	363	401
2005	369	429	437	465	425
2006	455	445	459	457	454
2007	470	419	406	385	420
2008	367	383	385	391	381
2009	359	357	345	352	353
2010	385
Other chemical product manufacturing - [3259]					
2004	1,449	1,496	1,577	1,618	1,535
2005	1,632	1,562	1,447	1,447	1,522
2006	1,408	1,393	1,377	1,394	1,393
2007	1,589	1,516	1,597	1,580	1,570
2008	1,517	1,537	1,525	1,467	1,512
2009	1,339	1,259	1,272	1,316	1,296
2010	1,296

Table 3-14

Gross domestic product at basic prices, by industry, monthly, quarterly and annual — Plastics and rubber products manufacturing

	Seasonally adjusted at annual rates					
	January	February	March	April	May	June
	millions of chained (2002) dollars					
All industries - [T001]						
2004	1,108,553	1,107,497	1,117,035	1,119,574	1,120,374	1,125,574
2005	1,144,694	1,145,638	1,142,028	1,149,404	1,152,404	1,156,356
2006	1,184,324	1,185,911	1,189,913	1,190,083	1,190,980	1,189,302
2007	1,204,646	1,211,175	1,215,013	1,216,406	1,222,508	1,225,756
2008	1,234,608	1,230,662	1,230,284	1,234,702	1,234,046	1,234,266
2009	1,201,484	1,199,395	1,192,873	1,189,763	1,185,921	1,188,264
2010	1,219,719	1,222,219	1,229,992
Plastics and rubber products manufacturing - [326]						
2004	10,042	10,131	10,365	10,302	10,235	10,216
2005	10,191	10,386	10,117	10,214	10,300	10,268
2006	10,449	10,082	10,017	9,704	9,578	9,365
2007	8,963	9,297	9,134	9,022	9,267	9,179
2008	8,397	8,308	8,255	8,297	8,086	8,198
2009	6,738	6,610	6,468	6,333	6,362	6,307
2010	6,701	6,868	6,921
Plastic product manufacturing - [3261]						
2004	7,765	7,850	8,092	8,094	8,038	8,071
2005	8,056	8,197	8,028	8,089	8,173	8,150
2006	8,513	8,192	8,143	7,859	7,795	7,605
2007	7,336	7,675	7,479	7,379	7,580	7,548
2008	6,814	6,751	6,698	6,770	6,600	6,680
2009	5,470	5,377	5,308	5,189	5,222	5,169
2010	5,446	5,579	5,615
Plastics packaging materials and un laminated film and sheet manufacturing - [32611]						
2004	1,289	1,298	1,326	1,338	1,320	1,352
2005	1,297	1,304	1,217	1,219	1,196	1,196
2006	1,258	1,220	1,189	1,046	1,137	1,119
2007	1,229	1,189	1,211	1,201	1,219	1,201
2008	1,080	1,093	1,098	1,124	1,119	1,141
2009	946	925	933	886	924	886
2010	879	908	883
Plastics pipe, pipe fitting and un laminated profile shape manufacturing - [32612]						
2004	920	890	924	946	907	907
2005	863	919	882	868	893	864
2006	919	815	808	782	791	698
2007	630	784	752	760	774	779
2008	734	716	716	730	701	726
2009	567	568	543	529	557	540
2010	572	597	620
Laminated plastics, plastic bottle and foam product manufacturing - [3261X]						
2004	1,000	1,009	1,018	1,018	1,019	1,006
2005	1,021	1,033	1,032	1,079	1,033	1,048
2006	1,067	1,065	1,013	978	949	980
2007	1,025	1,018	1,029	1,027	1,042	1,045
2008	1,040	1,045	1,057	1,081	1,091	1,061
2009	899	878	891	823	828	845
2010	771	768	745

Table 3-14 – continued

Gross domestic product at basic prices, by industry, monthly, quarterly and annual — Plastics and rubber products manufacturing

	Seasonally adjusted at annual rates					
	January	February	March	April	May	June
	millions of chained (2002) dollars					
Other plastic product manufacturing						
- [32619]						
2004	4,551	4,650	4,820	4,789	4,789	4,802
2005	4,874	4,938	4,899	4,925	5,055	5,047
2006	5,272	5,103	5,149	5,077	4,932	4,832
2007	4,468	4,688	4,489	4,388	4,545	4,521
2008	3,950	3,886	3,812	3,819	3,671	3,732
2009	3,046	2,992	2,928	2,942	2,897	2,885
2010	3,220	3,300	3,361
Motor vehicle plastic parts manufacturing - [326193]						
2004	1,345	1,439	1,596	1,484	1,506	1,527
2005	1,684	1,690	1,690	1,724	1,835	1,820
2006	1,935	1,915	1,851	1,853	1,744	1,724
2007	1,576	1,639	1,681	1,588	1,666	1,665
2008	1,273	1,209	1,134	1,142	1,077	1,104
2009	705	794	788	769	764	728
2010	1,108	1,110	1,154
Miscellaneous plastic product manufacturing - [32619A]						
2004	3,191	3,203	3,228	3,296	3,276	3,269
2005	3,198	3,254	3,216	3,211	3,239	3,244
2006	3,361	3,219	3,316	3,245	3,200	3,121
2007	2,903	3,058	2,834	2,817	2,899	2,878
2008	2,667	2,661	2,654	2,654	2,569	2,604
2009	2,290	2,164	2,108	2,138	2,100	2,119
2010	2,115	2,189	2,210
Rubber product manufacturing - [3262]						
2004	2,284	2,286	2,276	2,209	2,198	2,144
2005	2,141	2,194	2,090	2,125	2,126	2,115
2006	1,901	1,861	1,843	1,820	1,751	1,731
2007	1,586	1,565	1,613	1,604	1,647	1,583
2008	1,558	1,531	1,533	1,494	1,454	1,488
2009	1,247	1,211	1,128	1,115	1,109	1,109
2010	1,235	1,268	1,286
Tire manufacturing - [32621]						
2004	917	911	926	899	903	869
2005	906	934	910	952	921	921
2006	683	643	627	593	568	540
2007	467	463	461	462	484	469
2008	523	505	514	501	464	479
2009	452	423	396	390	393	396
2010	490	520	522
Rubber and plastic hose and belting manufacturing - [32622]						
2004	264	267	255	254	244	252
2005	236	233	231	225	231	221
2006	248	241	249	251	249	251
2007	208	210	199	200	208	191
2008	165	167	166	160	154	149
2009	121	115	96	96	103	104
2010	95	97	100
Other rubber product manufacturing - [32629]						
2004	1,108	1,112	1,094	1,053	1,048	1,022
2005	989	1,020	932	923	957	955
2006	1,001	1,011	999	1,010	965	973
2007	948	928	998	987	998	967
2008	906	894	887	865	873	899
2009	697	699	662	655	636	631
2010	670	668	681

Table 3-14 – continued

Gross domestic product at basic prices, by industry, monthly, quarterly and annual — Plastics and rubber products manufacturing

	Seasonally adjusted at annual rates					
	July	August	September	October	November	December
	millions of chained (2002) dollars					
All industries - [T001]						
2004	1,126,357	1,130,892	1,133,852	1,134,015	1,138,094	1,138,174
2005	1,159,405	1,164,594	1,165,729	1,167,763	1,175,112	1,181,027
2006	1,190,479	1,192,519	1,190,938	1,192,959	1,194,999	1,202,594
2007	1,224,991	1,228,677	1,228,786	1,230,767	1,234,638	1,228,997
2008	1,240,710	1,232,691	1,231,718	1,230,368	1,220,862	1,209,466
2009	1,189,813	1,188,134	1,194,639	1,198,599	1,206,285	1,212,049
2010
Plastics and rubber products manufacturing - [326]						
2004	10,294	9,861	9,963	10,030	9,839	10,030
2005	9,903	10,393	10,517	10,274	10,391	10,262
2006	9,247	9,334	9,195	9,094	9,070	9,344
2007	9,263	9,155	8,938	8,943	9,030	8,787
2008	8,351	7,742	7,699	7,472	7,241	6,986
2009	6,428	6,416	6,540	6,549	6,637	6,383
2010
Plastic product manufacturing - [3261]						
2004	8,139	7,772	7,903	7,929	7,759	7,966
2005	7,879	8,305	8,458	8,304	8,487	8,345
2006	7,569	7,633	7,540	7,456	7,402	7,652
2007	7,596	7,488	7,263	7,301	7,426	7,180
2008	6,851	6,328	6,297	6,089	5,878	5,694
2009	5,282	5,253	5,349	5,349	5,423	5,208
2010
Plastics packaging materials and un laminated film and sheet manufacturing - [32611]						
2004	1,323	1,316	1,324	1,292	1,304	1,250
2005	1,199	1,191	1,208	1,168	1,199	1,246
2006	1,113	1,132	1,135	1,179	1,180	1,258
2007	1,203	1,214	1,188	1,152	1,128	1,096
2008	1,150	1,059	1,049	1,055	1,030	996
2009	907	900	905	892	906	879
2010
Plastics pipe, pipe fitting and un laminated profile shape manufacturing - [32612]						
2004	860	842	829	820	815	947
2005	859	865	875	871	871	882
2006	756	766	869	751	748	680
2007	778	772	759	752	755	760
2008	722	706	671	668	630	620
2009	548	523	538	547	562	521
2010
Laminated plastics, plastic bottle and foam product manufacturing - [3261X]						
2004	1,039	1,005	1,030	1,067	1,024	1,005
2005	1,005	1,051	1,035	1,015	1,152	1,049
2006	958	1,012	949	997	985	1,035
2007	1,052	1,064	1,066	1,033	1,033	1,024
2008	1,046	962	975	995	933	926
2009	827	832	818	804	796	789
2010

Table 3-14 – continued

Gross domestic product at basic prices, by industry, monthly, quarterly and annual — Plastics and rubber products manufacturing

	Seasonally adjusted at annual rates					
	July	August	September	October	November	December
millions of chained (2002) dollars						
Other plastic product manufacturing						
- [32619]						
2004	4,917	4,608	4,716	4,752	4,616	4,763
2005	4,819	5,207	5,352	5,261	5,275	5,176
2006	4,755	4,734	4,578	4,533	4,492	4,697
2007	4,562	4,434	4,241	4,363	4,514	4,297
2008	3,920	3,583	3,589	3,350	3,267	3,133
2009	2,990	2,991	3,083	3,100	3,154	3,013
2010
Motor vehicle plastic parts manufacturing - [326193]						
2004	1,672	1,425	1,489	1,539	1,451	1,636
2005	1,766	1,981	2,004	1,972	1,947	1,857
2006	1,646	1,643	1,623	1,613	1,607	1,643
2007	1,797	1,607	1,471	1,452	1,430	1,530
2008	1,212	1,039	1,038	978	919	740
2009	825	860	966	959	980	1,037
2010
Miscellaneous plastic product manufacturing - [32619A]						
2004	3,251	3,172	3,219	3,209	3,157	3,133
2005	3,073	3,257	3,375	3,317	3,352	3,335
2006	3,115	3,098	2,966	2,932	2,899	3,062
2007	2,805	2,844	2,776	2,908	3,069	2,779
2008	2,691	2,517	2,524	2,347	2,319	2,344
2009	2,136	2,107	2,105	2,127	2,160	1,979
2010
Rubber product manufacturing - [3262]						
2004	2,153	2,088	2,057	2,098	2,078	2,061
2005	2,018	2,077	2,041	1,946	1,868	1,884
2006	1,637	1,660	1,611	1,594	1,631	1,647
2007	1,623	1,629	1,647	1,607	1,557	1,571
2008	1,459	1,381	1,368	1,356	1,342	1,266
2009	1,114	1,134	1,164	1,174	1,187	1,151
2010
Tire manufacturing - [32621]						
2004	909	873	858	883	856	889
2005	878	879	839	764	689	691
2006	507	495	483	484	486	492
2007	514	529	541	547	541	536
2008	475	445	434	420	411	412
2009	368	431	443	456	457	418
2010
Rubber and plastic hose and belting manufacturing - [32622]						
2004	241	239	242	226	239	240
2005	229	230	226	249	234	239
2006	228	236	225	222	235	222
2007	189	173	179	173	159	167
2008	153	134	155	144	142	134
2009	98	100	96	97	98	89
2010
Other rubber product manufacturing - [32629]						
2004	994	968	949	982	979	918
2005	891	957	971	934	961	970
2006	934	965	937	920	944	969
2007	959	967	967	921	889	902
2008	866	838	812	828	826	750
2009	678	622	646	641	652	670
2010

Table 3-14 – continued

Gross domestic product at basic prices, by industry, monthly, quarterly and annual — Plastics and rubber products manufacturing

	Seasonally adjusted at annual rates				Annual
	First quarter	Second quarter	Third quarter	Fourth quarter	
millions of chained (2002) dollars					
All industries - [T001]					
2004	1,111,028	1,121,841	1,130,367	1,136,761	1,124,999
2005	1,144,120	1,152,721	1,163,243	1,174,634	1,158,680
2006	1,186,716	1,190,122	1,191,312	1,196,851	1,191,250
2007	1,210,278	1,221,557	1,227,485	1,231,467	1,222,697
2008	1,231,851	1,234,338	1,235,040	1,220,232	1,230,365
2009	1,197,917	1,187,983	1,190,862	1,205,644	1,195,602
2010	1,223,977
Plastics and rubber products manufacturing - [326]					
2004	10,179	10,251	10,039	9,966	10,109
2005	10,231	10,261	10,271	10,309	10,268
2006	10,183	9,549	9,259	9,169	9,540
2007	9,131	9,156	9,119	8,920	9,082
2008	8,320	8,194	7,931	7,233	7,919
2009	6,605	6,334	6,461	6,523	6,481
2010	6,830
Plastic product manufacturing - [3261]					
2004	7,902	8,068	7,938	7,885	7,948
2005	8,094	8,137	8,214	8,379	8,206
2006	8,283	7,753	7,581	7,503	7,780
2007	7,497	7,502	7,449	7,302	7,438
2008	6,754	6,683	6,492	5,887	6,454
2009	5,385	5,193	5,295	5,327	5,300
2010	5,547
Plastics packaging materials and un laminated film and sheet manufacturing - [32611]					
2004	1,304	1,337	1,321	1,282	1,311
2005	1,273	1,204	1,199	1,204	1,220
2006	1,222	1,101	1,127	1,206	1,164
2007	1,210	1,207	1,202	1,125	1,186
2008	1,090	1,128	1,086	1,027	1,083
2009	935	899	904	892	907
2010	890
Plastics pipe, pipe fitting and un laminated profile shape manufacturing - [32612]					
2004	911	920	844	861	884
2005	888	875	866	875	876
2006	847	757	797	726	782
2007	722	771	770	756	755
2008	722	719	700	639	695
2009	559	542	536	543	545
2010	596
Laminated plastics, plastic bottle and foam product manufacturing - [3261X]					
2004	1,009	1,014	1,025	1,032	1,020
2005	1,029	1,053	1,030	1,072	1,046
2006	1,048	969	973	1,006	999
2007	1,024	1,038	1,061	1,030	1,038
2008	1,047	1,078	994	951	1,018
2009	889	832	826	796	836
2010	761

Table 3-14 – continued

Gross domestic product at basic prices, by industry, monthly, quarterly and annual — Plastics and rubber products manufacturing

	Seasonally adjusted at annual rates				Annual
	First quarter	Second quarter	Third quarter	Fourth quarter	
	millions of chained (2002) dollars				
Other plastic product manufacturing - [32619]					
2004	4,674	4,793	4,747	4,710	4,731
2005	4,904	5,009	5,126	5,237	5,069
2006	5,175	4,947	4,689	4,574	4,846
2007	4,548	4,485	4,412	4,391	4,459
2008	3,883	3,741	3,697	3,250	3,643
2009	2,989	2,908	3,021	3,089	3,002
2010	3,294
Motor vehicle plastic parts manufacturing - [326193]					
2004	1,460	1,506	1,529	1,542	1,509
2005	1,688	1,793	1,917	1,925	1,831
2006	1,900	1,774	1,637	1,621	1,733
2007	1,632	1,640	1,625	1,471	1,592
2008	1,205	1,108	1,096	879	1,072
2009	762	754	884	992	848
2010	1,124
Miscellaneous plastic product manufacturing - [32619A]					
2004	3,207	3,280	3,214	3,166	3,217
2005	3,223	3,231	3,235	3,335	3,256
2006	3,299	3,189	3,060	2,964	3,128
2007	2,932	2,865	2,808	2,919	2,881
2008	2,661	2,609	2,577	2,337	2,546
2009	2,187	2,119	2,116	2,089	2,128
2010	2,171
Rubber product manufacturing - [3262]					
2004	2,282	2,184	2,099	2,079	2,161
2005	2,142	2,122	2,045	1,899	2,052
2006	1,868	1,767	1,636	1,624	1,724
2007	1,588	1,611	1,633	1,578	1,603
2008	1,541	1,479	1,403	1,321	1,436
2009	1,195	1,111	1,137	1,171	1,154
2010	1,263
Tire manufacturing - [32621]					
2004	918	890	880	876	891
2005	917	931	865	715	857
2006	651	567	495	487	550
2007	464	472	528	541	501
2008	514	481	451	414	465
2009	424	393	414	444	419
2010	511
Rubber and plastic hose and belting manufacturing - [32622]					
2004	262	250	241	235	247
2005	233	226	228	241	232
2006	246	250	230	226	238
2007	206	200	180	166	188
2008	166	154	147	140	152
2009	111	101	98	95	101
2010	97
Other rubber product manufacturing - [32629]					
2004	1,105	1,041	970	960	1,019
2005	980	945	940	955	955
2006	1,004	983	945	944	969
2007	958	984	964	904	953
2008	896	879	839	801	854
2009	686	641	649	654	657
2010	673

Table 3-15

Gross domestic product at basic prices, by industry, monthly, quarterly and annual — Non-metallic mineral product manufacturing

	Seasonally adjusted at annual rates					
	January	February	March	April	May	June
	millions of chained (2002) dollars					
All industries - [T001]						
2004	1,108,553	1,107,497	1,117,035	1,119,574	1,120,374	1,125,574
2005	1,144,694	1,145,638	1,142,028	1,149,404	1,152,404	1,156,356
2006	1,184,324	1,185,911	1,189,913	1,190,083	1,190,980	1,189,302
2007	1,204,646	1,211,175	1,215,013	1,216,406	1,222,508	1,225,756
2008	1,234,608	1,230,662	1,230,284	1,234,702	1,234,046	1,234,266
2009	1,201,484	1,199,395	1,192,873	1,189,763	1,185,921	1,188,264
2010	1,219,719	1,222,219	1,229,992
Non-metallic mineral product manufacturing - [327]						
2004	5,346	5,494	5,576	5,622	5,602	5,645
2005	5,603	5,764	5,812	5,837	5,801	5,702
2006	6,325	6,224	6,241	5,945	5,796	5,765
2007	5,931	5,887	6,105	6,011	6,096	5,878
2008	5,735	5,624	5,478	5,633	5,725	5,790
2009	4,736	4,670	4,516	4,566	4,542	4,702
2010	4,728	5,123	5,331
Clay product and refractory manufacturing - [3271]						
2004	390	379	382	390	371	390
2005	337	331	332	322	331	322
2006	340	331	332	308	275	284
2007	286	294	291	295	311	283
2008	297	292	281	296	297	314
2009	263	240	235	232	219	224
2010	252	263	302
Glass and glass product manufacturing - [3272]						
2004	1,098	1,109	1,098	1,098	1,093	1,104
2005	1,120	1,136	1,146	1,099	1,093	1,101
2006	1,232	1,168	1,147	1,161	1,114	1,131
2007	1,144	1,144	1,129	1,080	1,122	1,073
2008	1,029	1,012	999	1,057	1,041	1,041
2009	704	691	703	676	653	679
2010	792	806	817
Cement and concrete product manufacturing - [3273]						
2004	2,658	2,804	2,920	2,981	2,964	2,958
2005	3,005	3,153	3,114	3,159	3,182	3,103
2006	3,427	3,452	3,535	3,323	3,210	3,145
2007	3,310	3,284	3,464	3,428	3,487	3,375
2008	3,269	3,176	3,132	3,151	3,214	3,263
2009	2,746	2,761	2,630	2,699	2,704	2,822
2010	2,686	2,995	3,086
Cement manufacturing - [32731]						
2004	799	833	878	892	907	906
2005	1,007	1,072	1,058	1,062	1,076	1,069
2006	1,149	1,143	1,228	1,099	1,061	1,066
2007	1,155	1,119	1,147	1,133	1,139	1,128
2008	1,068	1,031	1,009	1,038	1,059	1,028
2009	919	886	777	839	834	861
2010	749	872	937
Ready-mix concrete manufacturing - [32732]						
2004	985	1,157	1,110	1,116	1,091	1,093
2005	953	1,061	1,079	1,105	1,190	1,129
2006	1,191	1,227	1,222	1,183	1,152	1,133
2007	1,167	1,174	1,173	1,194	1,191	1,148
2008	1,116	1,064	1,080	1,058	1,082	1,101
2009	936	913	881	911	925	963
2010	1,055	1,152	1,202

Table 3-15 – continued

Gross domestic product at basic prices, by industry, monthly, quarterly and annual — Non-metallic mineral product manufacturing

	Seasonally adjusted at annual rates					
	January	February	March	April	May	June
	millions of chained (2002) dollars					
Concrete product manufacturing - [3273A]						
2004	877	821	937	976	969	962
2005	1,043	1,023	982	997	925	915
2006	1,092	1,086	1,095	1,044	1,001	954
2007	1,000	1,000	1,146	1,103	1,156	1,102
2008	1,083	1,079	1,041	1,054	1,073	1,127
2009	893	957	960	942	938	989
2010	871	962	943
Lime and gypsum product manufacturing - [3274]						
2004	464	466	441	440	443	448
2005	396	431	463	499	440	444
2006	472	475	449	455	449	443
2007	430	394	421	425	414	413
2008	402	410	399	383	393	383
2009	339	320	308	318	316	317
2010	346	370	384
Other non-metallic mineral product manufacturing - [3279]						
2004	744	741	735	712	730	745
2005	751	712	753	738	742	724
2006	845	779	754	693	732	753
2007	748	762	773	749	738	707
2008	708	703	643	727	750	758
2009	616	591	584	576	577	586
2010	609	628	675
Miscellaneous non-metallic mineral product manufacturing - [327A]						
2004	2,695	2,693	2,651	2,633	2,631	2,681
2005	2,588	2,595	2,688	2,664	2,601	2,584
2006	2,885	2,748	2,673	2,596	2,565	2,604
2007	2,595	2,578	2,608	2,549	2,573	2,467
2008	2,434	2,420	2,314	2,457	2,484	2,499
2009	1,957	1,871	1,854	1,831	1,799	1,836
2010	2,016	2,090	2,210

Table 3-15 – continued

Gross domestic product at basic prices, by industry, monthly, quarterly and annual — Non-metallic mineral product manufacturing

	Seasonally adjusted at annual rates					
	July	August	September	October	November	December
	millions of chained (2002) dollars					
All industries - [T001]						
2004	1,126,357	1,130,892	1,133,852	1,134,015	1,138,094	1,138,174
2005	1,159,405	1,164,594	1,165,729	1,167,763	1,175,112	1,181,027
2006	1,190,479	1,192,519	1,190,938	1,192,959	1,194,999	1,202,594
2007	1,224,991	1,228,677	1,228,786	1,230,767	1,234,638	1,228,997
2008	1,240,710	1,232,691	1,231,718	1,230,368	1,220,862	1,209,466
2009	1,189,813	1,188,134	1,194,639	1,198,599	1,206,285	1,212,049
2010
Non-metallic mineral product manufacturing - [327]						
2004	5,445	5,481	5,633	5,597	5,721	5,678
2005	5,781	5,819	5,777	5,905	5,958	6,080
2006	5,750	5,705	5,408	5,468	5,615	5,934
2007	5,685	5,891	5,796	5,825	5,828	5,789
2008	5,905	5,648	5,716	5,635	5,498	5,035
2009	4,693	4,663	4,742	4,706	4,778	4,652
2010
Clay product and refractory manufacturing - [3271]						
2004	378	371	365	369	355	336
2005	321	317	299	330	323	335
2006	274	280	281	284	297	326
2007	273	297	292	280	292	302
2008	309	295	302	291	278	267
2009	218	216	215	228	240	238
2010
Glass and glass product manufacturing - [3272]						
2004	1,092	1,064	1,073	1,072	1,112	1,126
2005	1,085	1,145	1,085	1,158	1,167	1,202
2006	1,143	1,111	1,081	1,110	1,126	1,145
2007	1,089	1,067	1,081	1,087	1,064	1,023
2008	1,016	1,003	994	914	889	890
2009	708	725	704	705	742	774
2010
Cement and concrete product manufacturing - [3273]						
2004	2,831	2,888	3,019	2,971	3,079	3,040
2005	3,189	3,170	3,162	3,202	3,242	3,311
2006	3,108	3,108	2,936	2,996	3,054	3,298
2007	3,261	3,335	3,289	3,305	3,293	3,306
2008	3,364	3,199	3,282	3,293	3,230	2,833
2009	2,796	2,783	2,833	2,774	2,788	2,637
2010
Cement manufacturing - [32731]						
2004	917	929	953	968	1,007	1,017
2005	1,108	1,086	1,047	1,071	1,083	1,111
2006	1,047	1,025	1,012	1,034	1,008	1,051
2007	1,093	1,115	1,131	1,087	1,100	1,117
2008	1,054	1,038	1,031	1,111	1,022	904
2009	850	857	865	835	850	687
2010
Ready-mix concrete manufacturing - [32732]						
2004	1,034	1,037	1,104	1,081	1,098	1,056
2005	1,137	1,156	1,144	1,152	1,176	1,206
2006	1,118	1,100	1,045	1,006	1,076	1,169
2007	1,148	1,166	1,145	1,131	1,138	1,102
2008	1,172	1,061	1,131	1,111	1,132	898
2009	977	993	1,005	1,010	1,063	1,055
2010

Table 3-15 – continued

Gross domestic product at basic prices, by industry, monthly, quarterly and annual — Non-metallic mineral product manufacturing

	Seasonally adjusted at annual rates					
	July	August	September	October	November	December
millions of chained (2002) dollars						
Concrete product manufacturing - [3273A]						
2004	884	925	967	928	978	972
2005	953	937	975	985	988	1,001
2006	950	985	888	963	973	1,077
2007	1,025	1,057	1,021	1,087	1,057	1,091
2008	1,132	1,097	1,114	1,075	1,073	1,024
2009	961	927	956	921	872	879
2010
Lime and gypsum product manufacturing - [3274]						
2004	434	434	429	446	443	479
2005	452	452	464	464	477	466
2006	449	462	391	373	407	409
2007	379	414	405	414	417	409
2008	382	376	388	385	362	367
2009	320	313	326	330	336	348
2010
Other non-metallic mineral product manufacturing - [3279]						
2004	714	723	740	734	727	692
2005	718	730	748	746	741	764
2006	768	732	718	711	732	747
2007	672	747	709	718	734	713
2008	790	740	711	694	682	645
2009	585	568	594	601	610	609
2010
Miscellaneous non-metallic mineral product manufacturing - [327A]						
2004	2,610	2,586	2,603	2,618	2,630	2,626
2005	2,573	2,633	2,599	2,689	2,701	2,754
2006	2,629	2,582	2,459	2,455	2,547	2,612
2007	2,390	2,525	2,476	2,490	2,506	2,449
2008	2,508	2,419	2,399	2,301	2,226	2,178
2009	1,856	1,838	1,866	1,894	1,954	1,990
2010

Table 3-15 – continued

Gross domestic product at basic prices, by industry, monthly, quarterly and annual — Non-metallic mineral product manufacturing

	Seasonally adjusted at annual rates				Annual
	First quarter	Second quarter	Third quarter	Fourth quarter	
	millions of chained (2002) dollars				
All industries - [T001]					
2004	1,111,028	1,121,841	1,130,367	1,136,761	1,124,999
2005	1,144,120	1,152,721	1,163,243	1,174,634	1,158,680
2006	1,186,716	1,190,122	1,191,312	1,196,851	1,191,250
2007	1,210,278	1,221,557	1,227,485	1,231,467	1,222,697
2008	1,231,851	1,234,338	1,235,040	1,220,232	1,230,365
2009	1,197,917	1,187,983	1,190,862	1,205,644	1,195,602
2010	1,223,977
Non-metallic mineral product manufacturing - [327]					
2004	5,472	5,623	5,520	5,665	5,570
2005	5,726	5,780	5,792	5,981	5,820
2006	6,263	5,835	5,621	5,672	5,848
2007	5,974	5,995	5,791	5,814	5,894
2008	5,612	5,716	5,756	5,389	5,618
2009	4,641	4,603	4,699	4,712	4,664
2010	5,061
Clay product and refractory manufacturing - [3271]					
2004	384	384	371	353	373
2005	333	325	312	329	325
2006	334	289	278	302	301
2007	290	296	287	291	291
2008	290	302	302	279	293
2009	246	225	216	235	231
2010	272
Glass and glass product manufacturing - [3272]					
2004	1,102	1,098	1,076	1,103	1,095
2005	1,134	1,098	1,105	1,176	1,128
2006	1,182	1,135	1,112	1,127	1,139
2007	1,139	1,092	1,079	1,058	1,092
2008	1,013	1,046	1,004	898	990
2009	699	669	712	740	705
2010	805
Cement and concrete product manufacturing - [3273]					
2004	2,794	2,968	2,913	3,030	2,926
2005	3,091	3,148	3,174	3,252	3,166
2006	3,471	3,226	3,051	3,116	3,216
2007	3,353	3,430	3,295	3,301	3,345
2008	3,192	3,209	3,282	3,119	3,200
2009	2,712	2,742	2,804	2,733	2,748
2010	2,922
Cement manufacturing - [32731]					
2004	837	902	933	997	917
2005	1,046	1,069	1,080	1,088	1,071
2006	1,173	1,075	1,028	1,031	1,077
2007	1,140	1,133	1,113	1,101	1,122
2008	1,036	1,042	1,041	1,012	1,033
2009	861	845	857	791	838
2010	853
Ready-mix concrete manufacturing - [32732]					
2004	1,084	1,100	1,058	1,078	1,080
2005	1,031	1,141	1,146	1,178	1,124
2006	1,213	1,156	1,088	1,084	1,135
2007	1,171	1,178	1,153	1,124	1,156
2008	1,087	1,080	1,121	1,047	1,084
2009	910	933	992	1,043	969
2010	1,136

Table 3-15 – continued

Gross domestic product at basic prices, by industry, monthly, quarterly and annual — Non-metallic mineral product manufacturing

	Seasonally adjusted at annual rates				Annual
	First quarter	Second quarter	Third quarter	Fourth quarter	
	millions of chained (2002) dollars				
Concrete product manufacturing - [3273A]					
2004	878	969	925	959	933
2005	1,016	946	955	991	977
2006	1,091	1,000	941	1,004	1,009
2007	1,049	1,120	1,034	1,078	1,070
2008	1,068	1,085	1,114	1,057	1,081
2009	937	956	948	891	933
2010	925
Lime and gypsum product manufacturing - [3274]					
2004	457	444	432	456	447
2005	430	461	456	469	454
2006	465	449	434	396	436
2007	415	417	399	413	411
2008	404	386	382	371	386
2009	322	317	320	338	324
2010	367
Other non-metallic mineral product manufacturing - [3279]					
2004	740	729	726	718	728
2005	739	735	732	750	739
2006	793	726	739	730	747
2007	761	731	709	722	731
2008	685	745	747	674	713
2009	597	580	582	607	591
2010	637
Miscellaneous non-metallic mineral product manufacturing - [327A]					
2004	2,680	2,648	2,600	2,625	2,638
2005	2,624	2,616	2,602	2,715	2,639
2006	2,769	2,588	2,557	2,538	2,613
2007	2,594	2,530	2,464	2,482	2,517
2008	2,389	2,480	2,442	2,235	2,387
2009	1,894	1,822	1,853	1,946	1,879
2010	2,105

Table 3-16

Gross domestic product at basic prices, by industry, monthly, quarterly and annual — Primary and fabricated metal products manufacturing

	Seasonally adjusted at annual rates					
	January	February	March	April	May	June
	millions of chained (2002) dollars					
All industries - [T001]						
2004	1,108,553	1,107,497	1,117,035	1,119,574	1,120,374	1,125,574
2005	1,144,694	1,145,638	1,142,028	1,149,404	1,152,404	1,156,356
2006	1,184,324	1,185,911	1,189,913	1,190,083	1,190,980	1,189,302
2007	1,204,646	1,211,175	1,215,013	1,216,406	1,222,508	1,225,756
2008	1,234,608	1,230,662	1,230,284	1,234,702	1,234,046	1,234,266
2009	1,201,484	1,199,395	1,192,873	1,189,763	1,185,921	1,188,264
2010	1,219,719	1,222,219	1,229,992
Primary and fabricated metal products manufacturing - [33A]						
2004	24,192	24,362	24,792	24,767	24,573	25,315
2005	25,603	25,655	25,310	25,591	25,958	25,737
2006	26,459	26,626	26,649	26,176	26,096	25,875
2007	26,244	26,359	26,477	26,477	26,668	26,480
2008	26,046	25,466	25,576	25,388	25,525	25,346
2009	21,613	21,296	20,417	20,087	19,628	19,156
2010	21,327	21,591	22,177
Primary metal manufacturing - [331]						
2004	10,943	11,120	11,258	11,326	11,241	11,609
2005	11,862	12,020	11,921	12,136	12,117	12,229
2006	12,268	12,158	12,168	12,150	12,135	12,000
2007	11,798	11,906	12,095	12,068	11,931	11,881
2008	11,989	11,736	11,852	11,586	11,967	12,191
2009	9,866	9,950	9,331	9,008	8,758	8,278
2010	9,711	9,758	10,090
Iron and steel mills and ferro-alloy manufacturing - [3311]						
2004	2,809	2,703	2,676	2,762	2,728	2,805
2005	3,127	3,127	3,051	3,125	3,061	2,973
2006	3,045	3,084	3,101	3,183	3,285	3,222
2007	3,047	3,257	3,334	3,212	3,166	3,042
2008	3,372	3,160	3,237	3,187	3,249	3,406
2009	2,011	2,117	1,790	1,560	1,516	1,495
2010	2,186	2,371	2,461
Steel product manufacturing from purchased steel - [3312]						
2004	1,011	1,086	1,153	1,138	1,147	1,198
2005	1,232	1,190	1,177	1,178	1,258	1,305
2006	1,150	1,170	1,196	1,139	1,121	1,145
2007	1,133	1,189	1,165	1,207	1,114	1,071
2008	1,201	1,200	1,238	1,318	1,391	1,414
2009	957	886	810	708	657	599
2010	758	705	769
Alumina and aluminum production and processing - [3313]						
2004	3,673	3,743	3,835	3,804	3,833	3,857
2005	3,663	3,802	3,880	4,020	4,027	4,133
2006	4,271	4,245	4,229	4,220	4,211	4,229
2007	4,281	4,225	4,186	4,196	4,204	4,201
2008	4,222	4,222	4,267	4,249	4,245	4,192
2009	4,080	4,028	4,002	3,999	3,939	3,947
2010	4,018	4,062	4,029

Table 3-16 – continued

Gross domestic product at basic prices, by industry, monthly, quarterly and annual — Primary and fabricated metal products manufacturing

	Seasonally adjusted at annual rates					
	January	February	March	April	May	June
	millions of chained (2002) dollars					
Non-ferrous metal (except aluminum) production and processing - [3314]						
2004	1,905	1,920	1,989	1,988	1,967	2,074
2005	2,141	2,216	2,200	2,238	2,207	2,258
2006	2,143	2,071	2,056	2,029	1,956	1,930
2007	1,926	1,853	1,982	2,010	2,016	2,085
2008	1,842	1,807	1,799	1,618	1,782	1,850
2009	1,710	1,786	1,674	1,676	1,611	1,379
2010	1,686	1,620	1,726
Foundries - [3315]						
2004	1,575	1,786	1,732	1,740	1,674	1,785
2005	1,666	1,658	1,602	1,547	1,561	1,590
2006	1,721	1,686	1,705	1,725	1,774	1,663
2007	1,568	1,602	1,541	1,536	1,490	1,486
2008	1,562	1,576	1,546	1,573	1,566	1,551
2009	1,139	1,089	1,034	1,013	1,009	941
2010	1,056	1,030	1,108
Ferrous metal foundries - [33151]						
2004	614	762	712	718	696	758
2005	654	626	605	570	533	524
2006	565	564	551	573	624	596
2007	559	569	536	530	490	445
2008	483	497	500	510	532	536
2009	447	444	413	399	410	405
2010	347	356	395
Non-ferrous metal foundries - [33152]						
2004	963	1,019	1,019	1,018	975	1,023
2005	1,005	1,034	1,000	985	1,047	1,090
2006	1,183	1,146	1,183	1,177	1,168	1,081
2007	1,022	1,048	1,022	1,023	1,022	1,073
2008	1,110	1,108	1,071	1,088	1,054	1,033
2009	693	642	621	615	598	530
2010	726	685	723
Fabricated metal product manufacturing - [332]						
2004	13,270	13,254	13,547	13,446	13,334	13,706
2005	13,738	13,635	13,389	13,460	13,843	13,516
2006	14,197	14,503	14,518	14,032	13,964	13,883
2007	14,514	14,512	14,420	14,451	14,814	14,670
2008	14,079	13,749	13,734	13,840	13,546	13,095
2009	11,779	11,342	11,115	11,134	10,930	10,978
2010	11,652	11,881	12,124
Forging and stamping - [3321]						
2004	851	791	783	750	718	685
2005	615	624	632	646	650	633
2006	711	664	656	672	682	667
2007	607	636	638	603	635	641
2008	611	607	602	613	577	553
2009	436	450	441	446	445	473
2010	552	592	611
Cutlery and hand tool manufacturing - [3322]						
2004	350	373	352	332	338	332
2005	353	344	363	379	389	398
2006	408	417	413	406	400	382
2007	383	393	385	396	391	393
2008	380	353	369	358	356	356
2009	374	375	341	353	333	306
2010	322	315	327

Table 3-16 – continued

Gross domestic product at basic prices, by industry, monthly, quarterly and annual — Primary and fabricated metal products manufacturing

	Seasonally adjusted at annual rates					
	January	February	March	April	May	June
	millions of chained (2002) dollars					
Architectural and structural metals manufacturing - [3323]						
2004	3,642	3,704	3,801	3,846	3,772	3,890
2005	4,133	4,185	4,000	4,012	4,082	4,092
2006	4,262	4,413	4,385	4,181	4,185	4,072
2007	4,482	4,516	4,555	4,647	4,872	4,621
2008	4,254	4,492	4,353	4,441	4,363	4,333
2009	4,050	3,856	3,928	3,904	3,843	3,983
2010	4,041	4,114	4,134
Plate work and fabricated structural product manufacturing - [33231]						
2004	1,607	1,735	1,672	1,708	1,683	1,764
2005	1,953	1,998	1,868	1,867	1,934	1,942
2006	1,919	2,069	1,942	1,904	1,898	1,877
2007	2,068	2,077	2,162	2,260	2,403	2,243
2008	2,083	2,223	2,147	2,067	2,094	2,025
2009	1,911	1,791	1,817	1,820	1,774	1,848
2010	1,762	1,808	1,701
Ornamental and architectural metal products manufacturing - [33232]						
2004	2,040	1,961	2,134	2,143	2,091	2,126
2005	2,169	2,171	2,125	2,137	2,134	2,134
2006	2,346	2,332	2,453	2,276	2,287	2,190
2007	2,408	2,433	2,376	2,360	2,434	2,351
2008	2,143	2,235	2,175	2,365	2,249	2,297
2009	2,126	2,058	2,105	2,076	2,064	2,127
2010	2,293	2,318	2,465
Boiler, tank and shipping container manufacturing - [3324]						
2004	1,498	1,447	1,556	1,640	1,496	1,596
2005	1,573	1,562	1,432	1,403	1,441	1,420
2006	1,384	1,497	1,529	1,446	1,371	1,378
2007	1,471	1,459	1,470	1,403	1,466	1,441
2008	1,535	1,442	1,445	1,555	1,516	1,480
2009	1,489	1,401	1,380	1,370	1,359	1,264
2010	1,244	1,287	1,356
Hardware manufacturing - [3325]						
2004	1,027	1,027	1,019	968	949	949
2005	916	929	939	955	950	942
2006	1,011	1,036	1,032	1,050	1,058	1,084
2007	1,078	1,060	1,104	1,038	1,000	971
2008	878	842	771	732	792	789
2009	535	494	547	539	554	503
2010	620	605	597
Spring and wire product manufacturing - [3326]						
2004	546	601	594	629	627	655
2005	678	665	659	678	691	661
2006	615	621	627	570	594	576
2007	681	759	682	610	684	703
2008	650	654	613	638	609	610
2009	426	454	447	443	416	374
2010	446	426	445

Table 3-16 – continued

Gross domestic product at basic prices, by industry, monthly, quarterly and annual — Primary and fabricated metal products manufacturing

	Seasonally adjusted at annual rates					
	January	February	March	April	May	June
	millions of chained (2002) dollars					
Machine shops, turned product, and screw, nut and bolt manufacturing - [3327]						
2004	2,651	2,669	2,568	2,407	2,491	2,521
2005	2,591	2,359	2,430	2,482	2,606	2,397
2006	2,652	2,705	2,715	2,608	2,664	2,717
2007	2,777	2,661	2,617	2,672	2,633	2,687
2008	2,575	2,418	2,559	2,512	2,470	2,355
2009	2,052	1,949	1,855	1,833	1,775	1,789
2010	2,079	2,085	2,110
Coating, engraving, heat treating and allied activities - [3328]						
2004	1,121	1,114	1,213	1,240	1,312	1,299
2005	1,189	1,141	1,162	1,111	1,120	1,082
2006	1,324	1,369	1,352	1,363	1,363	1,366
2007	1,441	1,336	1,316	1,347	1,346	1,408
2008	1,372	1,237	1,223	1,211	1,102	910
2009	795	796	779	765	776	836
2010	853	898	938
Other fabricated metal product manufacturing - [3329]						
2004	1,589	1,541	1,674	1,647	1,649	1,791
2005	1,683	1,801	1,769	1,791	1,904	1,870
2006	1,823	1,779	1,806	1,747	1,670	1,679
2007	1,630	1,717	1,669	1,721	1,751	1,793
2008	1,806	1,651	1,730	1,694	1,683	1,619
2009	1,464	1,423	1,264	1,340	1,295	1,290
2010	1,365	1,411	1,458

Table 3-16 – continued

Gross domestic product at basic prices, by industry, monthly, quarterly and annual — Primary and fabricated metal products manufacturing

	Seasonally adjusted at annual rates					
	July	August	September	October	November	December
	millions of chained (2002) dollars					
All industries - [T001]						
2004	1,126,357	1,130,892	1,133,852	1,134,015	1,138,094	1,138,174
2005	1,159,405	1,164,594	1,165,729	1,167,763	1,175,112	1,181,027
2006	1,190,479	1,192,519	1,190,938	1,192,959	1,194,999	1,202,594
2007	1,224,991	1,228,677	1,228,786	1,230,767	1,234,638	1,228,997
2008	1,240,710	1,232,691	1,231,718	1,230,368	1,220,862	1,209,466
2009	1,189,813	1,188,134	1,194,639	1,198,599	1,206,285	1,212,049
2010
Primary and fabricated metal products manufacturing - [33A]						
2004	25,252	25,375	25,527	25,225	25,582	25,388
2005	25,995	25,954	26,084	25,666	26,117	26,362
2006	25,867	25,895	25,152	25,390	25,206	25,675
2007	25,839	26,010	25,897	26,191	26,279	26,151
2008	26,116	26,125	25,691	24,680	23,457	22,640
2009	19,347	18,873	19,419	20,029	20,103	20,478
2010
Primary metal manufacturing - [331]						
2004	11,749	11,820	11,823	11,706	11,930	12,075
2005	12,559	12,158	12,063	11,726	12,043	12,307
2006	11,941	12,006	11,555	11,723	11,602	11,779
2007	11,400	11,408	11,636	11,776	11,872	11,756
2008	12,534	13,039	12,479	11,718	10,775	10,215
2009	8,663	8,098	8,390	8,745	9,170	9,365
2010
Iron and steel mills and ferro-alloy manufacturing - [3311]						
2004	2,777	2,976	3,021	2,972	3,158	3,197
2005	3,354	2,983	2,973	2,814	2,989	3,264
2006	3,164	3,134	2,709	2,899	2,824	3,010
2007	2,691	2,843	3,050	3,163	3,260	3,054
2008	3,516	3,998	3,589	3,036	2,365	2,198
2009	1,385	1,425	1,525	1,643	1,800	1,998
2010
Steel product manufacturing from purchased steel - [3312]						
2004	1,206	1,294	1,205	1,219	1,221	1,235
2005	1,221	1,168	1,146	1,124	1,162	1,143
2006	1,147	1,166	1,168	1,144	1,087	1,119
2007	1,060	1,070	1,067	1,093	1,154	1,206
2008	1,421	1,407	1,407	1,443	1,285	1,145
2009	631	559	639	642	688	731
2010
Alumina and aluminum production and processing - [3313]						
2004	3,698	3,656	3,710	3,685	3,676	3,735
2005	4,177	4,220	4,217	4,195	4,234	4,225
2006	4,219	4,234	4,232	4,266	4,264	4,258
2007	4,233	4,230	4,237	4,230	4,262	4,276
2008	4,217	4,217	4,228	4,217	4,166	4,103
2009	3,957	3,971	3,973	3,975	3,988	3,981
2010
Non-ferrous metal (except aluminum) production and processing - [3314]						
2004	2,389	2,195	2,159	2,119	2,136	2,177
2005	2,193	2,219	2,145	2,031	2,095	2,073
2006	1,937	1,970	1,983	1,993	1,967	1,965
2007	1,961	1,885	1,896	1,902	1,847	1,838
2008	1,969	2,042	1,896	1,776	1,758	1,653
2009	1,630	1,292	1,361	1,512	1,627	1,625
2010

Table 3-16 – continued

Gross domestic product at basic prices, by industry, monthly, quarterly and annual — Primary and fabricated metal products manufacturing

	Seasonally adjusted at annual rates					
	July	August	September	October	November	December
millions of chained (2002) dollars						
Foundries - [3315]						
2004	1,747	1,722	1,753	1,746	1,721	1,707
2005	1,588	1,629	1,678	1,724	1,671	1,659
2006	1,653	1,673	1,570	1,506	1,585	1,550
2007	1,546	1,507	1,523	1,531	1,544	1,604
2008	1,581	1,475	1,571	1,474	1,334	1,256
2009	1,021	1,010	1,030	1,021	1,079	1,039
2010
Ferrous metal foundries - [33151]						
2004	732	700	741	727	720	726
2005	552	535	518	505	538	547
2006	595	607	572	516	552	524
2007	458	448	451	477	470	502
2008	550	515	550	541	529	518
2009	391	375	352	339	340	332
2010
Non-ferrous metal foundries - [33152]						
2004	1,010	1,019	1,009	1,020	1,002	982
2005	1,056	1,121	1,198	1,264	1,165	1,140
2006	1,071	1,079	1,009	1,008	1,049	1,045
2007	1,123	1,092	1,106	1,083	1,106	1,132
2008	1,049	977	1,037	944	805	733
2009	633	641	691	697	759	726
2010
Fabricated metal product manufacturing - [332]						
2004	13,494	13,545	13,698	13,513	13,643	13,297
2005	13,448	13,803	14,026	13,943	14,082	14,068
2006	13,944	13,900	13,624	13,686	13,628	13,927
2007	14,538	14,712	14,328	14,481	14,463	14,461
2008	13,526	12,952	13,135	12,928	12,706	12,476
2009	10,738	10,882	11,131	11,375	10,964	11,141
2010
Forging and stamping - [3321]						
2004	645	609	660	605	613	594
2005	669	708	710	698	725	717
2006	638	639	642	611	613	616
2007	660	656	612	632	626	575
2008	567	522	521	556	488	493
2009	463	478	481	506	506	531
2010
Cutlery and hand tool manufacturing - [3322]						
2004	334	344	342	346	354	355
2005	397	384	410	399	399	405
2006	364	372	384	355	358	361
2007	403	405	379	399	396	393
2008	361	353	358	384	340	349
2009	308	302	287	309	318	335
2010
Architectural and structural metals manufacturing - [3323]						
2004	3,956	3,990	4,119	4,021	4,105	3,967
2005	3,963	4,056	4,024	4,155	4,121	4,136
2006	4,191	4,138	4,075	4,084	4,066	4,324
2007	4,588	4,478	4,635	4,688	4,664	4,565
2008	4,409	4,276	4,324	4,287	4,347	4,244
2009	3,841	3,803	3,969	3,984	3,798	3,902
2010

Table 3-16 – continued

Gross domestic product at basic prices, by industry, monthly, quarterly and annual — Primary and fabricated metal products manufacturing

	Seasonally adjusted at annual rates					
	July	August	September	October	November	December
millions of chained (2002) dollars						
Plate work and fabricated structural product manufacturing - [33231]						
2004	1,775	1,770	1,881	1,841	1,926	1,912
2005	1,878	1,893	1,872	1,914	1,877	1,803
2006	1,961	1,873	1,854	1,902	1,818	1,985
2007	2,229	2,112	2,281	2,335	2,331	2,337
2008	2,019	2,029	2,037	2,006	2,071	1,989
2009	1,766	1,749	1,890	1,862	1,661	1,761
2010
Ornamental and architectural metal products manufacturing - [33232]						
2004	2,182	2,223	2,237	2,178	2,170	2,038
2005	2,070	2,153	2,143	2,236	2,244	2,349
2006	2,219	2,265	2,220	2,174	2,253	2,335
2007	2,332	2,351	2,321	2,315	2,294	2,180
2008	2,388	2,231	2,273	2,270	2,259	2,244
2009	2,071	2,050	2,063	2,113	2,149	2,143
2010
Boiler, tank and shipping container manufacturing - [3324]						
2004	1,497	1,523	1,491	1,465	1,474	1,437
2005	1,473	1,451	1,478	1,415	1,473	1,484
2006	1,543	1,518	1,436	1,527	1,493	1,385
2007	1,334	1,381	1,363	1,409	1,425	1,464
2008	1,569	1,543	1,558	1,464	1,455	1,499
2009	1,240	1,244	1,190	1,234	1,254	1,242
2010
Hardware manufacturing - [3325]						
2004	931	913	911	915	911	832
2005	942	990	994	1,021	991	999
2006	985	1,010	1,044	1,029	1,078	1,112
2007	986	975	865	932	867	889
2008	798	719	684	638	634	567
2009	598	575	538	560	583	562
2010
Spring and wire product manufacturing - [3326]						
2004	655	643	666	649	659	649
2005	667	664	661	661	650	657
2006	574	599	562	569	545	593
2007	673	688	645	670	654	661
2008	625	528	600	588	533	520
2009	406	408	464	447	446	454
2010
Machine shops, turned product, and screw, nut and bolt manufacturing - [3327]						
2004	2,410	2,440	2,334	2,397	2,363	2,413
2005	2,325	2,499	2,590	2,559	2,617	2,700
2006	2,684	2,682	2,653	2,661	2,653	2,621
2007	2,641	2,755	2,552	2,554	2,560	2,628
2008	2,384	2,358	2,402	2,351	2,324	2,203
2009	1,658	1,800	1,828	1,865	1,731	1,782
2010

Table 3-16 – continued

Gross domestic product at basic prices, by industry, monthly, quarterly and annual — Primary and fabricated metal products manufacturing

	Seasonally adjusted at annual rates					
	July	August	September	October	November	December
	millions of chained (2002) dollars					
Coating, engraving, heat treating and allied activities - [3328]						
2004	1,332	1,305	1,294	1,286	1,257	1,263
2005	1,108	1,168	1,316	1,246	1,316	1,308
2006	1,300	1,252	1,202	1,166	1,167	1,232
2007	1,434	1,463	1,446	1,469	1,436	1,370
2008	1,113	954	972	927	793	829
2009	851	860	915	917	909	895
2010
Other fabricated metal product manufacturing - [3329]						
2004	1,746	1,780	1,868	1,827	1,896	1,776
2005	1,889	1,873	1,853	1,791	1,788	1,672
2006	1,660	1,692	1,635	1,683	1,662	1,696
2007	1,810	1,909	1,788	1,706	1,789	1,879
2008	1,626	1,589	1,609	1,610	1,640	1,615
2009	1,255	1,291	1,332	1,420	1,311	1,313
2010

Table 3-16 – continued

Gross domestic product at basic prices, by industry, monthly, quarterly and annual — Primary and fabricated metal products manufacturing

	Seasonally adjusted at annual rates				Annual
	First quarter	Second quarter	Third quarter	Fourth quarter	
millions of chained (2002) dollars					
All industries - [T001]					
2004	1,111,028	1,121,841	1,130,367	1,136,761	1,124,999
2005	1,144,120	1,152,721	1,163,243	1,174,634	1,158,680
2006	1,186,716	1,190,122	1,191,312	1,196,851	1,191,250
2007	1,210,278	1,221,557	1,227,485	1,231,467	1,222,697
2008	1,231,851	1,234,338	1,235,040	1,220,232	1,230,365
2009	1,197,917	1,187,983	1,190,862	1,205,644	1,195,602
2010	1,223,977
Primary and fabricated metal products manufacturing - [33A]					
2004	24,449	24,885	25,385	25,398	25,029
2005	25,523	25,762	26,011	26,048	25,836
2006	26,578	26,049	25,638	25,424	25,922
2007	26,360	26,542	25,915	26,207	26,256
2008	25,696	25,420	25,977	23,592	25,171
2009	21,109	19,624	19,213	20,203	20,037
2010	21,698
Primary metal manufacturing - [331]					
2004	11,107	11,392	11,797	11,904	11,550
2005	11,934	12,161	12,260	12,025	12,095
2006	12,198	12,095	11,834	11,701	11,957
2007	11,933	11,960	11,481	11,801	11,794
2008	11,859	11,915	12,684	10,903	11,840
2009	9,716	8,681	8,384	9,093	8,968
2010	9,853
Iron and steel mills and ferro-alloy manufacturing - [3311]					
2004	2,729	2,765	2,925	3,109	2,882
2005	3,102	3,053	3,103	3,022	3,070
2006	3,077	3,230	3,002	2,911	3,055
2007	3,213	3,140	2,861	3,159	3,093
2008	3,256	3,281	3,701	2,533	3,193
2009	1,973	1,524	1,445	1,814	1,689
2010	2,339
Steel product manufacturing from purchased steel - [3312]					
2004	1,083	1,161	1,235	1,225	1,176
2005	1,200	1,247	1,178	1,143	1,192
2006	1,172	1,135	1,160	1,117	1,146
2007	1,162	1,131	1,066	1,151	1,127
2008	1,213	1,374	1,412	1,291	1,322
2009	884	655	610	687	709
2010	744
Alumina and aluminum production and processing - [3313]					
2004	3,750	3,831	3,688	3,699	3,742
2005	3,782	4,060	4,205	4,218	4,066
2006	4,248	4,220	4,228	4,263	4,240
2007	4,231	4,200	4,233	4,256	4,230
2008	4,237	4,229	4,221	4,162	4,212
2009	4,037	3,962	3,967	3,981	3,987
2010	4,036

Table 3-16 – continued

Gross domestic product at basic prices, by industry, monthly, quarterly and annual — Primary and fabricated metal products manufacturing

	Seasonally adjusted at annual rates				Annual
	First quarter	Second quarter	Third quarter	Fourth quarter	
	millions of chained (2002) dollars				
Non-ferrous metal (except aluminum) production and processing - [3314]					
2004	1,938	2,010	2,248	2,144	2,085
2005	2,186	2,234	2,186	2,066	2,168
2006	2,090	1,972	1,963	1,975	2,000
2007	1,920	2,037	1,914	1,862	1,933
2008	1,816	1,750	1,969	1,729	1,816
2009	1,723	1,555	1,428	1,588	1,574
2010	1,677
Foundries - [3315]					
2004	1,698	1,733	1,741	1,725	1,724
2005	1,642	1,566	1,632	1,685	1,631
2006	1,704	1,721	1,632	1,547	1,651
2007	1,570	1,504	1,525	1,560	1,540
2008	1,561	1,563	1,542	1,355	1,505
2009	1,087	988	1,020	1,046	1,035
2010	1,065
Ferrous metal foundries - [33151]					
2004	696	724	724	724	717
2005	628	542	535	530	559
2006	560	598	591	531	570
2007	555	488	452	483	495
2008	493	526	538	529	522
2009	435	405	373	337	387
2010	366
Non-ferrous metal foundries - [33152]					
2004	1,000	1,005	1,013	1,001	1,005
2005	1,013	1,041	1,125	1,190	1,092
2006	1,171	1,142	1,053	1,034	1,100
2007	1,031	1,039	1,107	1,107	1,071
2008	1,096	1,058	1,021	827	1,001
2009	652	581	655	727	654
2010	711
Fabricated metal product manufacturing - [332]					
2004	13,357	13,495	13,579	13,484	13,479
2005	13,587	13,606	13,759	14,031	13,746
2006	14,406	13,960	13,823	13,747	13,984
2007	14,482	14,645	14,526	14,468	14,530
2008	13,854	13,494	13,204	12,703	13,314
2009	11,412	11,014	10,917	11,160	11,126
2010	11,886
Forging and stamping - [3321]					
2004	808	718	638	604	692
2005	624	643	696	713	669
2006	677	674	640	613	651
2007	627	626	643	611	627
2008	607	581	537	512	559
2009	442	455	474	514	471
2010	585
Cutlery and hand tool manufacturing - [3322]					
2004	358	334	340	352	346
2005	353	389	397	401	385
2006	413	396	373	358	385
2007	387	393	396	396	393
2008	367	357	357	358	360
2009	363	331	299	321	328
2010	321

Table 3-16 – continued

Gross domestic product at basic prices, by industry, monthly, quarterly and annual — Primary and fabricated metal products manufacturing

	Seasonally adjusted at annual rates				Annual
	First quarter	Second quarter	Third quarter	Fourth quarter	
	millions of chained (2002) dollars				
Architectural and structural metals manufacturing - [3323]					
2004	3,716	3,836	4,022	4,031	3,901
2005	4,106	4,062	4,014	4,137	4,080
2006	4,353	4,146	4,135	4,158	4,198
2007	4,518	4,713	4,567	4,639	4,609
2008	4,366	4,379	4,336	4,293	4,344
2009	3,945	3,910	3,871	3,895	3,905
2010	4,096
Plate work and fabricated structural product manufacturing - [33231]					
2004	1,671	1,718	1,809	1,893	1,773
2005	1,940	1,914	1,881	1,865	1,900
2006	1,977	1,893	1,896	1,902	1,917
2007	2,102	2,302	2,207	2,334	2,236
2008	2,151	2,062	2,028	2,022	2,066
2009	1,840	1,814	1,802	1,761	1,804
2010	1,757
Ornamental and architectural metal products manufacturing - [33232]					
2004	2,045	2,120	2,214	2,129	2,127
2005	2,155	2,135	2,122	2,276	2,172
2006	2,377	2,251	2,235	2,254	2,279
2007	2,406	2,382	2,335	2,263	2,346
2008	2,184	2,304	2,297	2,258	2,261
2009	2,096	2,089	2,061	2,135	2,095
2010	2,359
Boiler, tank and shipping container manufacturing - [3324]					
2004	1,500	1,577	1,504	1,459	1,510
2005	1,522	1,421	1,467	1,457	1,467
2006	1,470	1,398	1,499	1,468	1,459
2007	1,467	1,437	1,359	1,433	1,424
2008	1,474	1,517	1,557	1,473	1,505
2009	1,423	1,331	1,225	1,243	1,306
2010	1,296
Hardware manufacturing - [3325]					
2004	1,024	955	918	886	946
2005	928	949	975	1,004	964
2006	1,026	1,064	1,013	1,073	1,044
2007	1,081	1,003	942	896	980
2008	830	771	734	613	737
2009	525	532	570	568	549
2010	607
Spring and wire product manufacturing - [3326]					
2004	580	637	655	652	631
2005	667	677	664	656	666
2006	621	580	578	569	587
2007	707	666	669	662	676
2008	639	619	584	547	597
2009	442	411	426	449	432
2010	439

Table 3-16 – continued

Gross domestic product at basic prices, by industry, monthly, quarterly and annual — Primary and fabricated metal products manufacturing

	Seasonally adjusted at annual rates				Annual
	First quarter	Second quarter	Third quarter	Fourth quarter	
	millions of chained (2002) dollars				
Machine shops, turned product, and screw, nut and bolt manufacturing - [3327]					
2004	2,629	2,473	2,395	2,391	2,472
2005	2,460	2,495	2,471	2,625	2,513
2006	2,691	2,663	2,673	2,645	2,668
2007	2,685	2,664	2,649	2,581	2,645
2008	2,517	2,446	2,381	2,293	2,409
2009	1,952	1,799	1,762	1,793	1,826
2010	2,091
Coating, engraving, heat treating and allied activities - [3328]					
2004	1,149	1,284	1,310	1,269	1,253
2005	1,164	1,104	1,197	1,290	1,189
2006	1,348	1,364	1,251	1,188	1,288
2007	1,364	1,367	1,448	1,425	1,401
2008	1,277	1,074	1,013	850	1,054
2009	790	792	875	907	841
2010	896
Other fabricated metal product manufacturing - [3329]					
2004	1,601	1,696	1,798	1,833	1,732
2005	1,751	1,855	1,872	1,750	1,807
2006	1,803	1,699	1,662	1,680	1,711
2007	1,672	1,755	1,836	1,791	1,764
2008	1,729	1,665	1,608	1,622	1,656
2009	1,384	1,308	1,293	1,348	1,333
2010	1,411

Table 3-17
Gross domestic product at basic prices, by industry, monthly, quarterly and annual — Machinery manufacturing

	Seasonally adjusted at annual rates					
	January	February	March	April	May	June
millions of chained (2002) dollars						
All industries - [T001]						
2004	1,108,553	1,107,497	1,117,035	1,119,574	1,120,374	1,125,574
2005	1,144,694	1,145,638	1,142,028	1,149,404	1,152,404	1,156,356
2006	1,184,324	1,185,911	1,189,913	1,190,083	1,190,980	1,189,302
2007	1,204,646	1,211,175	1,215,013	1,216,406	1,222,508	1,225,756
2008	1,234,608	1,230,662	1,230,284	1,234,702	1,234,046	1,234,266
2009	1,201,484	1,199,395	1,192,873	1,189,763	1,185,921	1,188,264
2010	1,219,719	1,222,219	1,229,992
Machinery manufacturing - [333]						
2004	12,707	12,797	12,849	12,911	12,665	12,881
2005	12,566	12,849	12,542	12,521	12,694	12,889
2006	14,073	14,062	13,868	12,987	13,053	13,145
2007	13,018	13,317	13,576	13,512	13,307	13,289
2008	13,195	12,985	12,879	13,294	13,766	13,238
2009	12,121	11,526	11,050	11,059	10,576	10,690
2010	10,729	11,213	11,549
Agricultural, construction and mining machinery manufacturing - [3331]						
2004	2,992	2,976	3,037	3,182	3,114	3,231
2005	3,062	3,132	2,943	2,975	2,985	3,018
2006	3,552	3,459	3,423	2,995	3,340	3,430
2007	3,449	3,471	3,512	3,463	3,209	3,325
2008	3,409	3,219	3,417	3,482	3,807	3,517
2009	3,082	3,021	2,756	2,747	2,647	2,680
2010	2,373	2,488	2,614
Agricultural implement manufacturing - [33311]						
2004	870	871	878	890	876	849
2005	818	932	790	804	834	851
2006	780	789	773	762	771	872
2007	792	803	803	806	799	802
2008	942	940	964	977	1,009	985
2009	1,158	1,141	1,052	1,067	1,003	1,050
2010	827	861	925
Construction, mining and oil and gas field machinery manufacturing - [3331X]						
2004	2,131	2,114	2,169	2,306	2,250	2,399
2005	2,263	2,206	2,169	2,188	2,164	2,177
2006	2,814	2,707	2,688	2,257	2,603	2,585
2007	2,692	2,704	2,745	2,692	2,436	2,553
2008	2,486	2,292	2,470	2,522	2,824	2,550
2009	1,909	1,864	1,690	1,663	1,630	1,613
2010	1,541	1,622	1,681
Industrial machinery manufacturing - [3332]						
2004	1,451	1,492	1,556	1,463	1,490	1,519
2005	1,576	1,677	1,637	1,718	1,737	1,781
2006	1,724	1,821	1,833	1,789	1,719	1,689
2007	1,732	1,676	1,569	1,574	1,621	1,601
2008	1,347	1,436	1,502	1,489	1,449	1,423
2009	1,252	1,244	1,225	1,244	1,218	1,298
2010	1,195	1,178	1,189
Commercial and service industry machinery manufacturing - [3333]						
2004	1,163	1,206	1,206	1,198	1,153	1,123
2005	1,181	1,224	1,269	1,175	1,317	1,305
2006	1,366	1,258	1,306	1,284	1,157	1,312
2007	1,283	1,306	1,376	1,395	1,364	1,401
2008	1,444	1,470	1,373	1,439	1,441	1,407
2009	1,333	1,300	1,274	1,277	1,265	1,280
2010	1,345	1,436	1,458

Table 3-17 – continued

Gross domestic product at basic prices, by industry, monthly, quarterly and annual — Machinery manufacturing

	Seasonally adjusted at annual rates					
	January	February	March	April	May	June
millions of chained (2002) dollars						
Ventilation, heating, air-conditioning and commercial refrigeration equipment manufacturing - [3334]						
2004	1,070	1,095	1,102	1,146	1,017	1,091
2005	995	939	967	960	949	989
2006	1,188	1,181	1,159	1,124	1,120	1,015
2007	1,116	1,143	1,313	1,262	1,255	1,207
2008	1,032	1,026	956	964	1,010	1,021
2009	1,117	1,055	1,056	997	986	1,071
2010	970	1,038	1,027
Metalworking machinery manufacturing - [3335]						
2004	2,557	2,542	2,484	2,446	2,281	2,338
2005	2,113	2,233	2,006	2,032	2,147	2,098
2006	2,276	2,377	2,140	1,880	1,849	1,874
2007	1,844	1,990	2,109	2,143	2,196	2,176
2008	2,090	2,015	1,937	2,134	2,305	2,292
2009	1,919	1,763	1,610	1,529	1,509	1,473
2010	1,880	2,007	2,086
Engine, turbine and power transmission equipment manufacturing - [3336]						
2004	760	754	787	717	841	842
2005	736	758	787	803	732	834
2006	917	903	897	867	841	849
2007	766	801	809	858	851	783
2008	1,017	990	972	956	988	965
2009	936	925	857	908	858	922
2010	996	1,007	1,083
Other general-purpose machinery manufacturing - [3339]						
2004	2,673	2,702	2,662	2,738	2,767	2,743
2005	2,891	2,882	2,910	2,843	2,812	2,851
2006	3,031	3,044	3,096	3,023	3,018	2,980
2007	2,846	2,931	2,878	2,813	2,794	2,786
2008	2,840	2,814	2,735	2,831	2,781	2,623
2009	2,472	2,234	2,269	2,353	2,103	1,996
2010	1,971	2,052	2,090

Table 3-17 – continued

Gross domestic product at basic prices, by industry, monthly, quarterly and annual — Machinery manufacturing

	Seasonally adjusted at annual rates					
	July	August	September	October	November	December
millions of chained (2002) dollars						
All industries - [T001]						
2004	1,126,357	1,130,892	1,133,852	1,134,015	1,138,094	1,138,174
2005	1,159,405	1,164,594	1,165,729	1,167,763	1,175,112	1,181,027
2006	1,190,479	1,192,519	1,190,938	1,192,959	1,194,999	1,202,594
2007	1,224,991	1,228,677	1,228,786	1,230,767	1,234,638	1,228,997
2008	1,240,710	1,232,691	1,231,718	1,230,368	1,220,862	1,209,466
2009	1,189,813	1,188,134	1,194,639	1,198,599	1,206,285	1,212,049
2010
Machinery manufacturing - [333]						
2004	12,485	12,715	12,836	12,580	12,816	12,613
2005	13,133	13,236	12,613	12,876	13,678	13,754
2006	13,517	12,965	12,685	12,975	13,015	13,376
2007	13,290	13,467	13,611	13,577	13,385	12,964
2008	13,289	12,997	12,935	13,153	12,781	12,439
2009	10,463	10,417	10,334	10,295	10,567	10,407
2010
Agricultural, construction and mining machinery manufacturing - [3331]						
2004	3,039	3,246	3,245	3,232	3,090	3,079
2005	2,881	3,052	2,910	2,997	3,317	3,245
2006	3,429	3,350	3,422	3,377	3,473	3,526
2007	3,383	3,242	3,347	3,316	3,297	3,343
2008	3,628	3,534	3,477	3,735	3,546	3,212
2009	2,572	2,429	2,387	2,367	2,369	2,402
2010
Agricultural implement manufacturing - [33311]						
2004	872	916	878	950	820	831
2005	827	840	800	804	943	801
2006	804	711	792	716	819	842
2007	795	804	832	870	854	887
2008	1,058	1,046	1,063	1,112	1,121	1,135
2009	970	974	957	930	897	866
2010
Construction, mining and oil and gas field machinery manufacturing - [3331X]						
2004	2,179	2,344	2,383	2,293	2,287	2,265
2005	2,063	2,224	2,122	2,209	2,383	2,471
2006	2,659	2,680	2,665	2,702	2,687	2,716
2007	2,622	2,466	2,543	2,470	2,467	2,479
2008	2,584	2,500	2,423	2,635	2,430	2,068
2009	1,589	1,437	1,412	1,420	1,460	1,528
2010
Industrial machinery manufacturing - [3332]						
2004	1,547	1,534	1,566	1,544	1,628	1,606
2005	1,765	1,797	1,728	1,684	1,601	1,808
2006	1,618	1,624	1,613	1,717	1,740	1,836
2007	1,633	1,511	1,553	1,569	1,660	1,385
2008	1,370	1,403	1,412	1,314	1,277	1,183
2009	1,216	1,342	1,277	1,268	1,267	1,227
2010
Commercial and service industry machinery manufacturing - [3333]						
2004	1,218	1,168	1,229	1,230	1,207	1,252
2005	1,249	1,311	1,158	1,256	1,410	1,312
2006	1,453	1,294	1,250	1,321	1,254	1,248
2007	1,321	1,386	1,395	1,419	1,380	1,310
2008	1,473	1,423	1,402	1,333	1,354	1,306
2009	1,278	1,282	1,261	1,249	1,360	1,285
2010

Table 3-17 – continued

Gross domestic product at basic prices, by industry, monthly, quarterly and annual — Machinery manufacturing

	Seasonally adjusted at annual rates					
	July	August	September	October	November	December
millions of chained (2002) dollars						
Ventilation, heating, air-conditioning and commercial refrigeration equipment manufacturing - [3334]						
2004	1,045	1,079	1,063	1,029	1,023	983
2005	1,095	1,029	1,057	1,088	1,172	1,205
2006	1,121	1,197	1,128	1,183	1,103	1,090
2007	1,097	1,136	1,105	1,011	1,034	1,042
2008	1,060	1,066	1,106	1,159	1,164	1,192
2009	979	964	982	992	988	885
2010
Metalworking machinery manufacturing - [3335]						
2004	2,106	2,095	2,026	1,924	2,000	2,034
2005	2,258	2,213	2,194	2,229	2,288	2,170
2006	2,018	1,764	1,702	1,723	1,808	1,966
2007	2,171	2,383	2,413	2,416	2,238	2,156
2008	2,049	1,943	1,975	1,981	1,951	1,992
2009	1,473	1,502	1,558	1,530	1,640	1,700
2010
Engine, turbine and power transmission equipment manufacturing - [3336]						
2004	781	798	816	786	779	711
2005	865	977	785	839	853	896
2006	909	836	776	824	768	824
2007	843	916	959	978	1,035	971
2008	933	952	927	929	924	943
2009	909	881	922	936	924	906
2010
Other general-purpose machinery manufacturing - [3339]						
2004	2,748	2,798	2,892	2,831	3,078	2,932
2005	2,978	2,843	2,759	2,760	3,003	3,088
2006	2,963	2,899	2,808	2,846	2,888	2,912
2007	2,837	2,862	2,822	2,853	2,748	2,744
2008	2,779	2,688	2,645	2,710	2,573	2,587
2009	2,050	2,034	1,963	1,967	2,025	2,009
2010

Table 3-17 – continued

Gross domestic product at basic prices, by industry, monthly, quarterly and annual — Machinery manufacturing

	Seasonally adjusted at annual rates				Annual
	First quarter	Second quarter	Third quarter	Fourth quarter	
millions of chained (2002) dollars					
All industries - [T001]					
2004	1,111,028	1,121,841	1,130,367	1,136,761	1,124,999
2005	1,144,120	1,152,721	1,163,243	1,174,634	1,158,680
2006	1,186,716	1,190,122	1,191,312	1,196,851	1,191,250
2007	1,210,278	1,221,557	1,227,485	1,231,467	1,222,697
2008	1,231,851	1,234,338	1,235,040	1,220,232	1,230,365
2009	1,197,917	1,187,983	1,190,862	1,205,644	1,195,602
2010	1,223,977
Machinery manufacturing - [333]					
2004	12,784	12,819	12,679	12,670	12,738
2005	12,652	12,701	12,994	13,436	12,946
2006	14,001	13,062	13,056	13,122	13,310
2007	13,304	13,369	13,456	13,309	13,359
2008	13,020	13,433	13,074	12,791	13,079
2009	11,566	10,775	10,405	10,423	10,792
2010	11,164
Agricultural, construction and mining machinery manufacturing - [3331]					
2004	3,002	3,176	3,177	3,134	3,122
2005	3,046	2,993	2,948	3,186	3,043
2006	3,478	3,255	3,400	3,459	3,398
2007	3,477	3,332	3,324	3,319	3,363
2008	3,348	3,602	3,546	3,498	3,499
2009	2,953	2,691	2,463	2,379	2,622
2010	2,492
Agricultural implement manufacturing - [33311]					
2004	873	872	889	867	875
2005	847	830	822	849	837
2006	781	802	769	792	786
2007	799	802	810	870	821
2008	949	990	1,056	1,123	1,029
2009	1,117	1,040	967	898	1,005
2010	871
Construction, mining and oil and gas field machinery manufacturing - [3331X]					
2004	2,138	2,318	2,302	2,282	2,260
2005	2,213	2,176	2,136	2,354	2,220
2006	2,736	2,482	2,668	2,702	2,647
2007	2,714	2,560	2,544	2,472	2,572
2008	2,416	2,632	2,502	2,378	2,482
2009	1,821	1,635	1,479	1,469	1,601
2010	1,615
Industrial machinery manufacturing - [3332]					
2004	1,500	1,491	1,549	1,593	1,533
2005	1,630	1,745	1,763	1,698	1,709
2006	1,793	1,732	1,618	1,764	1,727
2007	1,659	1,599	1,566	1,538	1,590
2008	1,428	1,454	1,395	1,258	1,384
2009	1,240	1,253	1,278	1,254	1,256
2010	1,187
Commercial and service industry machinery manufacturing - [3333]					
2004	1,192	1,158	1,205	1,230	1,196
2005	1,225	1,266	1,239	1,326	1,264
2006	1,310	1,251	1,332	1,274	1,292
2007	1,322	1,387	1,367	1,370	1,361
2008	1,429	1,429	1,433	1,331	1,405
2009	1,302	1,274	1,274	1,298	1,287
2010	1,413

Table 3-17 – continued

Gross domestic product at basic prices, by industry, monthly, quarterly and annual — Machinery manufacturing

	Seasonally adjusted at annual rates				Annual
	First quarter	Second quarter	Third quarter	Fourth quarter	
	millions of chained (2002) dollars				
Ventilation, heating, air-conditioning and commercial refrigeration equipment manufacturing - [3334]					
2004	1,089	1,085	1,062	1,012	1,062
2005	967	966	1,060	1,155	1,037
2006	1,176	1,086	1,149	1,125	1,134
2007	1,191	1,241	1,113	1,029	1,143
2008	1,005	998	1,077	1,172	1,063
2009	1,076	1,018	975	955	1,006
2010	1,012
Metalworking machinery manufacturing - [3335]					
2004	2,528	2,355	2,076	1,986	2,236
2005	2,117	2,092	2,222	2,229	2,165
2006	2,264	1,868	1,828	1,832	1,948
2007	1,981	2,172	2,322	2,270	2,186
2008	2,014	2,244	1,989	1,975	2,055
2009	1,764	1,504	1,511	1,623	1,600
2010	1,991
Engine, turbine and power transmission equipment manufacturing - [3336]					
2004	767	800	798	759	781
2005	760	790	876	863	822
2006	906	852	840	805	851
2007	792	831	906	995	881
2008	993	970	937	932	958
2009	906	896	904	922	907
2010	1,029
Other general-purpose machinery manufacturing - [3339]					
2004	2,679	2,749	2,813	2,947	2,797
2005	2,894	2,835	2,860	2,950	2,885
2006	3,057	3,007	2,890	2,882	2,959
2007	2,885	2,798	2,840	2,782	2,826
2008	2,796	2,745	2,704	2,623	2,717
2009	2,325	2,151	2,016	2,000	2,123
2010	2,038

Table 3-18
Gross domestic product at basic prices, by industry, monthly, quarterly and annual — Computer and electronic product manufacturing

	Seasonally adjusted at annual rates					
	January	February	March	April	May	June
millions of chained (2002) dollars						
All industries - [T001]						
2004	1,108,553	1,107,497	1,117,035	1,119,574	1,120,374	1,125,574
2005	1,144,694	1,145,638	1,142,028	1,149,404	1,152,404	1,156,356
2006	1,184,324	1,185,911	1,189,913	1,190,083	1,190,980	1,189,302
2007	1,204,646	1,211,175	1,215,013	1,216,406	1,222,508	1,225,756
2008	1,234,608	1,230,662	1,230,284	1,234,702	1,234,046	1,234,266
2009	1,201,484	1,199,395	1,192,873	1,189,763	1,185,921	1,188,264
2010	1,219,719	1,222,219	1,229,992
Computer and electronic product manufacturing - [334]						
2004	6,937	6,969	6,900	6,612	6,478	6,258
2005	6,587	6,622	6,705	6,788	6,666	7,048
2006	6,746	6,788	6,835	6,951	6,784	6,689
2007	6,958	7,020	6,947	7,089	7,031	7,111
2008	7,048	7,232	7,112	7,118	7,225	7,096
2009	6,682	6,601	6,461	6,702	6,502	6,436
2010	6,989	7,186	7,272
Computer and peripheral equipment manufacturing - [3341]						
2004	950	968	936	897	896	848
2005	851	806	847	829	816	842
2006	783	800	884	812	815	824
2007	806	807	789	818	782	814
2008	788	766	756	758	761	724
2009	628	597	569	557	542	536
2010	545	526	505
Electronic product manufacturing - [334A]						
2004	6,002	6,019	5,976	5,727	5,596	5,422
2005	5,736	5,807	5,856	5,950	5,843	6,194
2006	5,949	5,975	5,949	6,125	5,958	5,858
2007	6,137	6,197	6,140	6,255	6,229	6,280
2008	6,241	6,441	6,331	6,336	6,438	6,343
2009	6,019	5,967	5,854	6,100	5,917	5,858
2010	6,393	6,603	6,705
Communications equipment manufacturing - [3342]						
2004	2,181	2,161	2,217	2,068	2,052	2,022
2005	2,104	2,137	2,201	2,258	2,274	2,478
2006	2,351	2,326	2,264	2,409	2,194	2,036
2007	2,239	2,459	2,322	2,412	2,411	2,494
2008	2,605	2,658	2,704	2,695	2,741	2,696
2009	2,733	2,672	2,592	2,812	2,652	2,550
2010	3,099	3,140	3,228
Semiconductor and other electronic component manufacturing - [3344]						
2004	1,009	1,007	943	910	901	873
2005	745	740	752	768	741	816
2006	859	878	913	905	922	883
2007	872	835	841	837	794	790
2008	796	822	779	805	846	846
2009	643	654	635	640	612	598
2010	694	674	662

Table 3-18 – continued

Gross domestic product at basic prices, by industry, monthly, quarterly and annual — Computer and electronic product manufacturing

	Seasonally adjusted at annual rates					
	January	February	March	April	May	June
	millions of chained (2002) dollars					
Audio, video and other instruments manufacturing - [334X]						
2004	2,199	2,243	2,290	2,277	2,209	2,132
2005	2,603	2,648	2,618	2,606	2,543	2,592
2006	2,446	2,461	2,438	2,508	2,509	2,603
2007	2,722	2,651	2,727	2,762	2,804	2,800
2008	2,675	2,789	2,695	2,679	2,684	2,638
2009	2,573	2,569	2,556	2,595	2,598	2,647
2010	2,541	2,737	2,775
Manufacturing and reproducing magnetic and optical media - [3346]						
2004	533	530	470	415	378	342
2005	275	274	275	310	278	295
2006	272	282	292	273	282	280
2007	265	241	226	228	214	197
2008	175	179	173	170	174	168
2009	127	120	117	116	111	116
2010	131	134	131

Table 3-18 – continued

Gross domestic product at basic prices, by industry, monthly, quarterly and annual — Computer and electronic product manufacturing

	Seasonally adjusted at annual rates					
	July	August	September	October	November	December
	millions of chained (2002) dollars					
All industries - [T001]						
2004	1,126,357	1,130,892	1,133,852	1,134,015	1,138,094	1,138,174
2005	1,159,405	1,164,594	1,165,729	1,167,763	1,175,112	1,181,027
2006	1,190,479	1,192,519	1,190,938	1,192,959	1,194,999	1,202,594
2007	1,224,991	1,228,677	1,228,786	1,230,767	1,234,638	1,228,997
2008	1,240,710	1,232,691	1,231,718	1,230,368	1,220,862	1,209,466
2009	1,189,813	1,188,134	1,194,639	1,198,599	1,206,285	1,212,049
2010
Computer and electronic product manufacturing - [334]						
2004	6,535	6,271	6,530	6,402	6,465	6,518
2005	6,953	6,920	6,768	6,685	6,747	6,765
2006	6,486	6,593	6,663	6,712	6,627	6,729
2007	7,418	7,222	7,074	7,342	7,129	6,860
2008	7,164	7,023	7,193	7,163	7,168	7,238
2009	6,580	6,639	6,575	6,667	6,722	6,728
2010
Computer and peripheral equipment manufacturing - [3341]						
2004	862	832	823	818	842	840
2005	807	792	832	767	820	809
2006	786	784	854	815	765	739
2007	833	835	751	780	752	698
2008	755	743	702	719	713	686
2009	479	498	463	470	483	476
2010
Electronic product manufacturing - [334A]						
2004	5,680	5,447	5,705	5,586	5,628	5,682
2005	6,129	6,109	5,928	5,901	5,917	5,945
2006	5,690	5,798	5,805	5,887	5,847	5,971
2007	6,565	6,372	6,299	6,536	6,352	6,133
2008	6,384	6,255	6,457	6,413	6,424	6,515
2009	6,049	6,090	6,057	6,141	6,184	6,196
2010
Communications equipment manufacturing - [3342]						
2004	2,038	2,009	2,124	2,082	2,154	2,165
2005	2,527	2,441	2,353	2,436	2,348	2,377
2006	2,024	2,026	2,027	2,072	1,988	2,106
2007	2,553	2,531	2,527	2,624	2,610	2,594
2008	2,691	2,657	2,782	2,829	2,888	2,974
2009	2,680	2,754	2,913	2,804	2,957	2,848
2010
Semiconductor and other electronic component manufacturing - [3344]						
2004	824	735	760	766	738	829
2005	787	832	872	843	831	910
2006	832	856	816	832	862	821
2007	833	803	757	823	814	800
2008	846	811	800	768	767	752
2009	643	606	586	576	618	654
2010

Table 3-18 – continued

Gross domestic product at basic prices, by industry, monthly, quarterly and annual — Computer and electronic product manufacturing

	Seasonally adjusted at annual rates					
	July	August	September	October	November	December
	millions of chained (2002) dollars					
Audio, video and other instruments manufacturing - [334X]						
2004	2,458	2,379	2,529	2,454	2,480	2,394
2005	2,532	2,567	2,410	2,339	2,459	2,360
2006	2,508	2,571	2,626	2,670	2,657	2,723
2007	2,959	2,836	2,836	2,899	2,749	2,567
2008	2,701	2,669	2,756	2,695	2,655	2,721
2009	2,656	2,679	2,515	2,711	2,562	2,614
2010
Manufacturing and reproducing magnetic and optical media - [3346]						
2004	326	310	278	264	248	262
2005	277	249	259	254	253	252
2006	282	295	295	272	284	286
2007	216	202	191	193	184	180
2008	149	126	140	155	153	117
2009	121	117	128	128	127	144
2010

Table 3-18 – continued

Gross domestic product at basic prices, by industry, monthly, quarterly and annual — Computer and electronic product manufacturing

	Seasonally adjusted at annual rates				Annual
	First quarter	Second quarter	Third quarter	Fourth quarter	
	millions of chained (2002) dollars				
All industries - [T001]					
2004	1,111,028	1,121,841	1,130,367	1,136,761	1,124,999
2005	1,144,120	1,152,721	1,163,243	1,174,634	1,158,680
2006	1,186,716	1,190,122	1,191,312	1,196,851	1,191,250
2007	1,210,278	1,221,557	1,227,485	1,231,467	1,222,697
2008	1,231,851	1,234,338	1,235,040	1,220,232	1,230,365
2009	1,197,917	1,187,983	1,190,862	1,205,644	1,195,602
2010	1,223,977
Computer and electronic product manufacturing - [334]					
2004	6,935	6,449	6,445	6,462	6,573
2005	6,638	6,834	6,880	6,732	6,771
2006	6,790	6,808	6,581	6,689	6,717
2007	6,975	7,077	7,238	7,110	7,100
2008	7,131	7,146	7,127	7,190	7,148
2009	6,581	6,547	6,598	6,706	6,608
2010	7,149
Computer and peripheral equipment manufacturing - [3341]					
2004	951	880	839	833	876
2005	835	829	810	799	818
2006	822	817	808	773	805
2007	801	805	806	743	789
2008	770	748	733	706	739
2009	598	545	480	476	525
2010	525
Electronic product manufacturing - [334A]					
2004	5,999	5,582	5,611	5,632	5,706
2005	5,800	5,996	6,055	5,921	5,943
2006	5,958	5,980	5,764	5,902	5,901
2007	6,158	6,255	6,412	6,340	6,291
2008	6,338	6,372	6,365	6,451	6,382
2009	5,947	5,958	6,065	6,174	6,036
2010	6,567
Communications equipment manufacturing - [3342]					
2004	2,186	2,047	2,057	2,134	2,106
2005	2,147	2,337	2,440	2,387	2,328
2006	2,314	2,213	2,026	2,055	2,152
2007	2,340	2,439	2,537	2,609	2,481
2008	2,656	2,711	2,710	2,897	2,743
2009	2,666	2,671	2,782	2,870	2,747
2010	3,156
Semiconductor and other electronic component manufacturing - [3344]					
2004	986	895	773	778	858
2005	746	775	830	861	803
2006	883	903	835	838	865
2007	849	807	798	812	817
2008	799	832	819	762	803
2009	644	617	612	616	622
2010	677

Table 3-18 – continued

Gross domestic product at basic prices, by industry, monthly, quarterly and annual — Computer and electronic product manufacturing

	Seasonally adjusted at annual rates				Annual
	First quarter	Second quarter	Third quarter	Fourth quarter	
	millions of chained (2002) dollars				
Audio, video and other instruments manufacturing - [334X]					
2004	2,244	2,206	2,455	2,443	2,337
2005	2,623	2,580	2,503	2,386	2,523
2006	2,448	2,540	2,568	2,683	2,560
2007	2,700	2,789	2,877	2,738	2,776
2008	2,720	2,667	2,709	2,690	2,696
2009	2,566	2,613	2,617	2,629	2,606
2010	2,684
Manufacturing and reproducing magnetic and optical media - [3346]					
2004	511	378	305	258	363
2005	275	294	262	253	271
2006	282	278	291	281	283
2007	244	213	203	186	211
2008	176	171	138	142	157
2009	121	114	122	133	123
2010	132

Table 3-19

Gross domestic product at basic prices, by industry, monthly, quarterly and annual — Electrical equipment, appliance and component manufacturing

	Seasonally adjusted at annual rates					
	January	February	March	April	May	June
	millions of chained (2002) dollars					
All industries - [T001]						
2004	1,108,553	1,107,497	1,117,035	1,119,574	1,120,374	1,125,574
2005	1,144,694	1,145,638	1,142,028	1,149,404	1,152,404	1,156,356
2006	1,184,324	1,185,911	1,189,913	1,190,083	1,190,980	1,189,302
2007	1,204,646	1,211,175	1,215,013	1,216,406	1,222,508	1,225,756
2008	1,234,608	1,230,662	1,230,284	1,234,702	1,234,046	1,234,266
2009	1,201,484	1,199,395	1,192,873	1,189,763	1,185,921	1,188,264
2010	1,219,719	1,222,219	1,229,992
Electrical equipment, appliance and component manufacturing - [335]						
2004	3,288	3,256	3,298	3,366	3,368	3,348
2005	3,399	3,534	3,442	3,490	3,413	3,398
2006	3,412	3,324	3,256	3,133	3,253	3,123
2007	3,209	3,256	3,272	3,324	3,323	3,320
2008	3,145	3,139	3,108	3,165	3,139	3,212
2009	3,033	2,931	2,911	2,891	2,851	2,831
2010	2,949	2,877	3,000
Electric lighting equipment manufacturing - [3351]						
2004	466	463	442	474	489	480
2005	521	542	536	542	501	533
2006	506	476	449	435	442	443
2007	411	460	455	448	435	427
2008	407	401	394	410	402	398
2009	371	379	369	370	363	361
2010	394	367	394
Household appliance manufacturing - [3352]						
2004	517	531	551	553	572	543
2005	579	626	580	587	572	589
2006	517	508	506	493	508	496
2007	449	459	454	455	451	455
2008	397	384	369	370	368	361
2009	366	346	344	350	355	348
2010	343	356	380
Electrical equipment manufacturing - [3353]						
2004	1,343	1,306	1,329	1,340	1,277	1,322
2005	1,304	1,394	1,363	1,380	1,359	1,334
2006	1,272	1,269	1,231	1,204	1,282	1,180
2007	1,272	1,236	1,250	1,282	1,284	1,288
2008	1,297	1,296	1,299	1,315	1,339	1,398
2009	1,329	1,288	1,330	1,309	1,277	1,270
2010	1,247	1,205	1,229
Other electrical equipment and component manufacturing - [3359]						
2004	966	960	984	1,004	1,034	1,005
2005	1,001	980	968	986	988	948
2006	1,117	1,072	1,072	1,003	1,024	1,006
2007	1,072	1,096	1,108	1,133	1,146	1,143
2008	1,035	1,048	1,033	1,057	1,019	1,042
2009	957	907	858	853	848	845
2010	952	940	989

Table 3-19 – continued

Gross domestic product at basic prices, by industry, monthly, quarterly and annual — Electrical equipment, appliance and component manufacturing

	Seasonally adjusted at annual rates					
	January	February	March	April	May	June
	millions of chained (2002) dollars					
Communication and energy wire and cable manufacturing - [3359Z]						
2004	468	470	479	490	516	490
2005	477	462	436	435	429	410
2006	493	450	460	433	449	428
2007	450	488	490	504	507	515
2008	455	450	446	445	424	442
2009	406	375	361	355	344	349
2010	373	360	381
Battery, wiring devices and miscellaneous electrical equipment manufacturing - [3359X]						
2004	499	491	506	515	520	517
2005	530	523	536	554	562	541
2006	624	624	613	571	576	580
2007	625	609	619	630	640	628
2008	581	600	589	614	597	601
2009	552	533	498	499	506	497
2010	582	584	611
Electric equipment and component manufacturing - [335A]						
2004	2,770	2,726	2,750	2,814	2,800	2,805
2005	2,824	2,914	2,864	2,906	2,845	2,813
2006	2,892	2,814	2,749	2,639	2,744	2,627
2007	2,753	2,790	2,810	2,860	2,863	2,856
2008	2,735	2,742	2,724	2,779	2,755	2,833
2009	2,653	2,570	2,553	2,528	2,484	2,471
2010	2,591	2,509	2,609

Table 3-19 – continued

Gross domestic product at basic prices, by industry, monthly, quarterly and annual — Electrical equipment, appliance and component manufacturing

	Seasonally adjusted at annual rates					
	July	August	September	October	November	December
	millions of chained (2002) dollars					
All industries - [T001]						
2004	1,126,357	1,130,892	1,133,852	1,134,015	1,138,094	1,138,174
2005	1,159,405	1,164,594	1,165,729	1,167,763	1,175,112	1,181,027
2006	1,190,479	1,192,519	1,190,938	1,192,959	1,194,999	1,202,594
2007	1,224,991	1,228,677	1,228,786	1,230,767	1,234,638	1,228,997
2008	1,240,710	1,232,691	1,231,718	1,230,368	1,220,862	1,209,466
2009	1,189,813	1,188,134	1,194,639	1,198,599	1,206,285	1,212,049
2010
Electrical equipment, appliance and component manufacturing - [335]						
2004	3,371	3,377	3,538	3,417	3,322	3,371
2005	3,324	3,370	3,305	3,396	3,356	3,458
2006	3,153	3,244	3,248	3,254	3,128	3,161
2007	3,221	3,214	3,191	3,173	3,216	3,077
2008	3,202	3,222	3,161	3,254	3,246	3,412
2009	2,931	2,828	2,931	2,845	2,908	2,830
2010
Electric lighting equipment manufacturing - [3351]						
2004	469	471	486	490	459	523
2005	524	540	545	542	529	506
2006	447	449	433	430	423	420
2007	418	403	420	433	411	395
2008	394	388	387	388	401	417
2009	367	361	378	378	372	377
2010
Household appliance manufacturing - [3352]						
2004	526	545	562	551	560	577
2005	569	604	562	550	542	576
2006	477	472	469	497	464	449
2007	453	423	409	399	421	390
2008	376	386	379	367	332	363
2009	350	358	368	362	349	316
2010
Electrical equipment manufacturing - [3353]						
2004	1,293	1,305	1,420	1,346	1,299	1,272
2005	1,266	1,244	1,154	1,258	1,227	1,279
2006	1,268	1,322	1,339	1,307	1,233	1,285
2007	1,220	1,299	1,257	1,263	1,306	1,267
2008	1,381	1,360	1,349	1,388	1,407	1,482
2009	1,336	1,250	1,257	1,199	1,248	1,228
2010
Other electrical equipment and component manufacturing - [3359]						
2004	1,081	1,057	1,075	1,034	1,011	1,006
2005	970	987	1,046	1,048	1,060	1,100
2006	961	999	1,005	1,020	1,006	1,003
2007	1,125	1,082	1,096	1,069	1,071	1,016
2008	1,039	1,076	1,034	1,097	1,089	1,133
2009	869	853	921	899	929	897
2010

Table 3-19 – continued

Gross domestic product at basic prices, by industry, monthly, quarterly and annual — Electrical equipment, appliance and component manufacturing

	Seasonally adjusted at annual rates					
	July	August	September	October	November	December
millions of chained (2002) dollars						
Communication and energy wire and cable manufacturing - [3359Z]						
2004	526	523	533	515	491	489
2005	434	440	480	455	464	492
2006	382	415	410	421	437	406
2007	492	480	480	479	465	433
2008	461	464	439	453	418	463
2009	346	363	358	344	366	358
2010
Battery, wiring devices and miscellaneous electrical equipment manufacturing - [3359X]						
2004	557	536	543	519	521	517
2005	539	550	569	595	599	611
2006	582	587	598	602	571	600
2007	635	602	618	590	607	585
2008	579	614	597	646	675	673
2009	526	491	566	559	566	542
2010
Electric equipment and component manufacturing - [335A]						
2004	2,842	2,832	2,975	2,866	2,765	2,799
2005	2,758	2,770	2,745	2,847	2,815	2,883
2006	2,673	2,766	2,773	2,754	2,660	2,705
2007	2,761	2,781	2,771	2,762	2,785	2,676
2008	2,810	2,821	2,767	2,869	2,892	3,027
2009	2,568	2,459	2,552	2,473	2,545	2,498
2010

Table 3-19 – continued

Gross domestic product at basic prices, by industry, monthly, quarterly and annual — Electrical equipment, appliance and component manufacturing

	Seasonally adjusted at annual rates				Annual
	First quarter	Second quarter	Third quarter	Fourth quarter	
millions of chained (2002) dollars					
All industries - [T001]					
2004	1,111,028	1,121,841	1,130,367	1,136,761	1,124,999
2005	1,144,120	1,152,721	1,163,243	1,174,634	1,158,680
2006	1,186,716	1,190,122	1,191,312	1,196,851	1,191,250
2007	1,210,278	1,221,557	1,227,485	1,231,467	1,222,697
2008	1,231,851	1,234,338	1,235,040	1,220,232	1,230,365
2009	1,197,917	1,187,983	1,190,862	1,205,644	1,195,602
2010	1,223,977
Electrical equipment, appliance and component manufacturing - [335]					
2004	3,281	3,361	3,429	3,370	3,360
2005	3,458	3,434	3,333	3,403	3,407
2006	3,331	3,170	3,215	3,181	3,224
2007	3,246	3,322	3,209	3,155	3,233
2008	3,131	3,172	3,195	3,304	3,200
2009	2,958	2,858	2,897	2,861	2,893
2010	2,942
Electric lighting equipment manufacturing - [3351]					
2004	457	481	475	491	476
2005	533	525	536	526	530
2006	477	440	443	424	446
2007	442	437	414	413	426
2008	401	403	390	402	399
2009	373	365	369	376	370
2010	385
Household appliance manufacturing - [3352]					
2004	533	556	544	563	549
2005	595	583	578	556	578
2006	510	499	473	470	488
2007	454	454	428	403	435
2008	383	366	380	354	371
2009	352	351	359	342	351
2010	360
Electrical equipment manufacturing - [3353]					
2004	1,326	1,313	1,339	1,306	1,321
2005	1,354	1,358	1,221	1,255	1,297
2006	1,257	1,222	1,310	1,275	1,266
2007	1,253	1,285	1,259	1,279	1,269
2008	1,297	1,351	1,363	1,426	1,359
2009	1,316	1,285	1,281	1,225	1,277
2010	1,227
Other electrical equipment and component manufacturing - [3359]					
2004	970	1,014	1,071	1,017	1,018
2005	983	974	1,001	1,069	1,007
2006	1,087	1,011	988	1,010	1,024
2007	1,092	1,141	1,101	1,052	1,096
2008	1,039	1,039	1,050	1,106	1,058
2009	907	849	881	908	886
2010	960

Table 3-19 – continued

Gross domestic product at basic prices, by industry, monthly, quarterly and annual — Electrical equipment, appliance and component manufacturing

	Seasonally adjusted at annual rates				Annual
	First quarter	Second quarter	Third quarter	Fourth quarter	
	millions of chained (2002) dollars				
Communication and energy wire and cable manufacturing - [33592]					
2004	472	499	527	498	499
2005	458	425	451	470	451
2006	468	437	402	421	432
2007	476	509	484	459	482
2008	450	437	455	445	447
2009	381	349	356	356	360
2010	371
Battery, wiring devices and miscellaneous electrical equipment manufacturing - [3359X]					
2004	499	517	545	519	520
2005	530	552	553	602	559
2006	620	576	589	591	594
2007	618	633	618	594	616
2008	590	604	597	665	614
2009	528	501	528	556	528
2010	592
Electric equipment and component manufacturing - [335A]					
2004	2,749	2,806	2,883	2,810	2,812
2005	2,867	2,855	2,758	2,848	2,832
2006	2,818	2,670	2,737	2,706	2,733
2007	2,784	2,860	2,771	2,741	2,789
2008	2,734	2,789	2,799	2,929	2,813
2009	2,592	2,494	2,526	2,505	2,530
2010	2,570

Table 3-20
Gross domestic product at basic prices, by industry, monthly, quarterly and annual — Transportation equipment manufacturing

	Seasonally adjusted at annual rates					
	January	February	March	April	May	June
	millions of chained (2002) dollars					
All industries - [T001]						
2004	1,108,553	1,107,497	1,117,035	1,119,574	1,120,374	1,125,574
2005	1,144,694	1,145,638	1,142,028	1,149,404	1,152,404	1,156,356
2006	1,184,324	1,185,911	1,189,913	1,190,083	1,190,980	1,189,302
2007	1,204,646	1,211,175	1,215,013	1,216,406	1,222,508	1,225,756
2008	1,234,608	1,230,662	1,230,284	1,234,702	1,234,046	1,234,266
2009	1,201,484	1,199,395	1,192,873	1,189,763	1,185,921	1,188,264
2010	1,219,719	1,222,219	1,229,992
Transportation equipment manufacturing - [336]						
2004	32,346	32,249	33,642	33,414	33,171	33,976
2005	35,051	34,420	34,268	34,470	34,615	34,761
2006	35,480	35,509	35,323	35,424	35,749	35,857
2007	35,079	35,175	36,028	35,500	34,971	34,036
2008	32,732	33,024	30,891	30,988	31,088	31,033
2009	22,816	24,458	24,355	25,008	23,366	22,834
2010	26,782	26,486	26,731
Motor vehicle manufacturing - [3361]						
2004	13,367	13,220	14,379	14,197	13,964	14,497
2005	15,180	14,599	14,270	14,474	14,685	14,657
2006	14,761	15,183	14,685	14,861	15,047	15,393
2007	14,835	14,844	16,189	14,421	14,171	12,916
2008	11,982	12,553	11,369	11,747	11,948	12,028
2009	4,940	6,114	6,644	7,701	6,289	5,974
2010	9,887	9,926	10,200
Motor vehicle body and trailer manufacturing - [3362]						
2004	1,320	1,246	1,275	1,235	1,280	1,340
2005	1,220	1,287	1,340	1,394	1,377	1,430
2006	1,399	1,482	1,450	1,463	1,432	1,441
2007	1,617	1,602	1,601	1,632	1,642	1,641
2008	1,365	1,315	1,197	1,119	1,225	1,174
2009	952	892	939	853	823	822
2010	930	891	901
Motor vehicle parts manufacturing - [3363]						
2004	9,693	9,855	10,327	10,323	10,014	9,924
2005	10,513	10,186	10,014	10,090	10,002	9,943
2006	10,072	9,876	9,882	9,846	9,999	9,913
2007	9,465	9,475	9,630	9,536	9,558	9,252
2008	8,267	8,214	7,545	7,712	7,398	7,285
2009	4,475	5,285	5,065	5,311	4,707	4,676
2010	6,728	6,690	6,761
Motor vehicle gasoline engine and engine parts manufacturing - [33631]						
2004	2,216	2,257	2,364	2,330	2,205	2,203
2005	2,262	2,140	2,023	2,110	2,041	2,127
2006	2,121	2,107	2,033	2,031	2,257	2,071
2007	1,932	2,014	2,150	2,138	2,246	2,074
2008	1,905	1,904	1,838	1,708	1,601	1,627
2009	1,160	1,359	1,194	1,211	1,164	1,223
2010	1,630	1,508	1,523

Table 3-20 – continued

Gross domestic product at basic prices, by industry, monthly, quarterly and annual — Transportation equipment manufacturing

	Seasonally adjusted at annual rates					
	January	February	March	April	May	June
millions of chained (2002) dollars						
Motor vehicle electrical and electronic equipment manufacturing - [33632]						
2004	405	373	403	392	401	419
2005	412	406	392	410	408	397
2006	419	396	360	406	420	428
2007	393	430	423	415	409	400
2008	368	368	349	353	339	336
2009	198	210	227	221	216	216
2010	270	266	252
Motor vehicle steering and suspension components (except spring) manufacturing - [33633]						
2004	504	537	595	552	521	511
2005	573	537	555	544	542	534
2006	524	533	521	523	552	533
2007	566	554	564	565	556	547
2008	477	495	443	419	416	456
2009	270	290	277	275	234	237
2010	464	494	529
Motor vehicle brake system manufacturing - [33634]						
2004	706	688	685	660	635	637
2005	618	615	607	590	590	508
2006	511	475	512	492	498	496
2007	472	492	466	501	453	509
2008	518	511	469	503	509	489
2009	366	370	372	365	336	318
2010	357	365	373
Motor vehicle transmission and power train parts manufacturing - [33635]						
2004	849	967	982	987	972	1,018
2005	1,067	1,082	1,111	1,090	961	1,047
2006	1,029	1,020	1,029	1,008	1,034	1,037
2007	952	971	939	967	1,031	987
2008	828	790	759	820	678	609
2009	265	630	395	362	328	352
2010	510	505	518
Motor vehicle seating and interior trim manufacturing - [33636]						
2004	1,078	1,122	1,202	1,181	1,242	1,216
2005	1,373	1,371	1,329	1,310	1,366	1,342
2006	1,507	1,428	1,419	1,430	1,307	1,410
2007	1,265	1,179	1,332	1,308	1,250	1,069
2008	1,030	1,027	931	932	948	954
2009	541	593	589	695	592	555
2010	1,022	1,035	1,064
Motor vehicle metal stamping - [33637]						
2004	1,622	1,580	1,714	1,791	1,696	1,635
2005	1,843	1,856	1,836	1,822	1,842	1,759
2006	1,649	1,602	1,569	1,572	1,541	1,535
2007	1,560	1,547	1,597	1,553	1,561	1,567
2008	1,449	1,458	1,338	1,344	1,304	1,298
2009	771	782	948	1,015	855	874
2010	1,169	1,155	1,172

Table 3-20 – continued

Gross domestic product at basic prices, by industry, monthly, quarterly and annual — Transportation equipment manufacturing

	Seasonally adjusted at annual rates					
	January	February	March	April	May	June
millions of chained (2002) dollars						
Other motor vehicle parts manufacturing - [33639]						
2004	2,287	2,317	2,357	2,396	2,314	2,258
2005	2,322	2,127	2,093	2,154	2,179	2,176
2006	2,297	2,287	2,411	2,362	2,376	2,379
2007	2,284	2,249	2,151	2,075	2,008	2,041
2008	1,681	1,659	1,413	1,601	1,621	1,557
2009	1,003	1,038	1,104	1,230	1,053	956
2010	1,371	1,418	1,383
Aerospace product and parts manufacturing - [3364]						
2004	5,280	5,230	5,282	5,348	5,521	5,830
2005	6,079	6,178	6,233	6,211	6,312	6,390
2006	6,561	6,580	6,604	6,667	6,658	6,660
2007	6,692	6,681	6,568	6,888	6,680	6,782
2008	7,265	7,370	7,451	7,496	7,498	7,592
2009	7,860	7,729	7,600	7,540	7,477	7,319
2010	6,573	6,558	6,590
Railroad rolling stock manufacturing - [3365]						
2004	402	408	408	407	409	407
2005	452	433	464	479	503	509
2006	524	517	509	488	474	479
2007	422	430	427	414	358	371
2008	335	315	318	323	340	350
2009	306	293	256	234	206	216
2010	181	192	208
Ship and boat building - [3366]						
2004	869	856	759	750	714	733
2005	630	630	665	640	613	586
2006	624	615	604	586	605	587
2007	601	591	616	650	627	682
2008	635	570	592	606	643	618
2009	426	464	509	495	515	491
2010	642	604	562
Other transportation equipment manufacturing - [3369]						
2004	1,350	1,363	1,286	1,203	1,252	1,239
2005	1,058	1,048	1,125	1,049	1,034	1,120
2006	1,373	1,260	1,407	1,398	1,474	1,480
2007	1,357	1,473	1,448	1,611	1,585	1,573
2008	1,990	2,056	1,541	1,244	1,377	1,388
2009	1,293	1,442	1,408	1,380	1,504	1,422
2010	1,110	950	906

Table 3-20 – continued

Gross domestic product at basic prices, by industry, monthly, quarterly and annual — Transportation equipment manufacturing

	Seasonally adjusted at annual rates					
	July	August	September	October	November	December
	millions of chained (2002) dollars					
All industries - [T001]						
2004	1,126,357	1,130,892	1,133,852	1,134,015	1,138,094	1,138,174
2005	1,159,405	1,164,594	1,165,729	1,167,763	1,175,112	1,181,027
2006	1,190,479	1,192,519	1,190,938	1,192,959	1,194,999	1,202,594
2007	1,224,991	1,228,677	1,228,786	1,230,767	1,234,638	1,228,997
2008	1,240,710	1,232,691	1,231,718	1,230,368	1,220,862	1,209,466
2009	1,189,813	1,188,134	1,194,639	1,198,599	1,206,285	1,212,049
2010
Transportation equipment manufacturing - [336]						
2004	33,515	34,038	34,651	33,822	33,248	33,820
2005	34,353	35,169	36,104	35,823	35,644	36,270
2006	34,915	34,525	34,191	33,415	34,931	36,361
2007	34,402	33,884	34,149	34,527	34,124	32,605
2008	30,591	29,169	29,231	28,639	28,035	26,192
2009	24,756	25,242	25,659	25,455	25,231	26,924
2010
Motor vehicle manufacturing - [3361]						
2004	14,111	14,289	14,580	14,392	14,002	14,647
2005	14,553	14,577	15,423	15,514	15,191	15,341
2006	14,772	13,729	13,641	12,517	14,681	15,547
2007	12,885	12,926	13,681	14,224	13,947	11,497
2008	10,922	10,168	10,049	9,182	8,987	7,851
2009	7,097	8,803	8,666	8,933	8,645	10,107
2010
Motor vehicle body and trailer manufacturing - [3362]						
2004	1,280	1,344	1,406	1,376	1,349	1,352
2005	1,455	1,338	1,365	1,338	1,366	1,363
2006	1,493	1,533	1,476	1,606	1,543	1,633
2007	1,612	1,590	1,504	1,430	1,454	1,483
2008	1,186	1,142	1,179	1,106	1,020	1,117
2009	890	848	844	823	837	874
2010
Motor vehicle parts manufacturing - [3363]						
2004	10,043	10,178	10,242	10,082	9,917	10,001
2005	9,934	10,241	10,564	10,230	9,979	10,476
2006	9,335	9,605	9,265	9,053	9,355	10,067
2007	9,457	9,059	8,994	8,989	8,620	8,511
2008	7,413	6,893	6,786	6,627	6,379	5,576
2009	5,539	5,516	6,067	6,068	6,141	6,693
2010
Motor vehicle gasoline engine and engine parts manufacturing - [33631]						
2004	2,228	2,275	2,239	2,199	2,206	2,156
2005	2,114	2,150	2,054	2,076	2,000	2,378
2006	1,990	1,958	2,018	1,923	1,919	2,028
2007	2,165	2,131	2,142	2,127	2,076	1,951
2008	1,593	1,501	1,417	1,427	1,388	1,193
2009	1,478	1,350	1,657	1,553	1,462	1,716
2010

Table 3-20 – continued

Gross domestic product at basic prices, by industry, monthly, quarterly and annual — Transportation equipment manufacturing

	Seasonally adjusted at annual rates					
	July	August	September	October	November	December
	millions of chained (2002) dollars					
Motor vehicle electrical and electronic equipment manufacturing - [33632]						
2004	431	423	412	432	395	410
2005	389	396	424	403	408	415
2006	409	432	420	402	424	452
2007	413	404	398	400	386	360
2008	325	298	293	291	286	275
2009	254	227	243	253	248	262
2010
Motor vehicle steering and suspension components (except spring) manufacturing - [33633]						
2004	506	504	529	523	518	465
2005	522	530	539	551	529	584
2006	530	536	529	462	547	606
2007	549	541	528	509	490	478
2008	414	394	392	374	380	358
2009	339	352	380	411	438	463
2010
Motor vehicle brake system manufacturing - [33634]						
2004	645	612	637	582	606	625
2005	526	549	530	536	495	510
2006	498	494	463	466	487	476
2007	493	502	524	581	529	502
2008	548	470	460	418	379	402
2009	353	336	320	333	336	346
2010
Motor vehicle transmission and power train parts manufacturing - [33635]						
2004	977	1,007	1,037	991	1,017	1,053
2005	1,067	1,080	1,072	1,003	928	997
2006	963	1,016	1,002	1,051	1,055	1,117
2007	974	897	852	934	804	831
2008	698	729	673	550	621	574
2009	396	414	440	462	462	496
2010
Motor vehicle seating and interior trim manufacturing - [33636]						
2004	1,267	1,206	1,335	1,348	1,331	1,365
2005	1,410	1,472	1,496	1,475	1,507	1,517
2006	1,322	1,357	1,226	1,229	1,227	1,325
2007	1,212	1,189	1,196	1,168	1,104	1,055
2008	931	805	843	811	808	742
2009	752	760	851	882	908	978
2010
Motor vehicle metal stamping - [33637]						
2004	1,706	1,749	1,750	1,726	1,605	1,778
2005	1,794	1,814	1,847	1,802	1,764	1,764
2006	1,504	1,551	1,511	1,459	1,473	1,694
2007	1,565	1,461	1,425	1,455	1,461	1,553
2008	1,297	1,236	1,197	1,149	1,115	952
2009	922	959	1,035	1,016	1,066	1,154
2010

Table 3-20 – continued

Gross domestic product at basic prices, by industry, monthly, quarterly and annual — Transportation equipment manufacturing

	Seasonally adjusted at annual rates					
	July	August	September	October	November	December
millions of chained (2002) dollars						
Other motor vehicle parts manufacturing - [33639]						
2004	2,253	2,365	2,275	2,244	2,222	2,110
2005	2,067	2,202	2,516	2,316	2,277	2,293
2006	2,100	2,219	2,045	1,987	2,152	2,266
2007	2,058	1,943	1,969	1,821	1,802	1,762
2008	1,622	1,423	1,493	1,638	1,390	1,073
2009	1,137	1,180	1,226	1,231	1,278	1,353
2010
Aerospace product and parts manufacturing - [3364]						
2004	5,760	5,789	6,087	5,688	5,812	5,753
2005	6,170	6,310	6,392	6,409	6,499	6,524
2006	6,657	6,733	6,757	6,814	6,826	6,740
2007	6,897	6,970	6,997	7,095	7,182	7,215
2008	7,678	7,723	7,710	7,697	7,629	7,733
2009	7,224	7,025	6,836	6,729	6,636	6,629
2010
Railroad rolling stock manufacturing - [3365]						
2004	405	414	424	425	431	430
2005	467	520	524	534	531	537
2006	490	487	471	453	418	439
2007	370	350	344	346	336	329
2008	335	338	333	322	317	305
2009	222	198	181	181	175	175
2010
Ship and boat building - [3366]						
2004	761	762	745	696	676	643
2005	543	530	504	576	605	593
2006	539	640	601	592	578	533
2007	682	686	660	670	752	649
2008	691	656	654	721	515	471
2009	550	590	572	583	565	628
2010
Other transportation equipment manufacturing - [3369]						
2004	1,112	1,216	1,096	1,158	998	1,043
2005	1,135	1,542	1,347	1,295	1,465	1,399
2006	1,599	1,218	1,493	1,419	1,413	1,410
2007	1,594	1,525	1,561	1,593	1,593	1,722
2008	1,254	998	1,232	1,431	1,728	1,378
2009	1,510	1,326	1,426	1,226	1,215	1,205
2010

Table 3-20 – continued

Gross domestic product at basic prices, by industry, monthly, quarterly and annual — Transportation equipment manufacturing

	Seasonally adjusted at annual rates				Annual
	First quarter	Second quarter	Third quarter	Fourth quarter	
millions of chained (2002) dollars					
All industries - [T001]					
2004	1,111,028	1,121,841	1,130,367	1,136,761	1,124,999
2005	1,144,120	1,152,721	1,163,243	1,174,634	1,158,680
2006	1,186,716	1,190,122	1,191,312	1,196,851	1,191,250
2007	1,210,278	1,221,557	1,227,485	1,231,467	1,222,697
2008	1,231,851	1,234,338	1,235,040	1,220,232	1,230,365
2009	1,197,917	1,187,983	1,190,862	1,205,644	1,195,602
2010	1,223,977
Transportation equipment manufacturing - [336]					
2004	32,746	33,520	34,068	33,630	33,491
2005	34,580	34,615	35,209	35,912	35,079
2006	35,437	35,677	34,544	34,902	35,140
2007	35,427	34,836	34,145	33,752	34,540
2008	32,216	31,036	29,664	27,622	30,134
2009	23,876	23,736	25,219	25,870	24,675
2010	26,666
Motor vehicle manufacturing - [3361]					
2004	13,655	14,219	14,327	14,347	14,137
2005	14,683	14,605	14,851	15,349	14,872
2006	14,876	15,100	14,047	14,248	14,568
2007	15,289	13,836	13,164	13,223	13,878
2008	11,968	11,908	10,380	8,673	10,732
2009	5,899	6,655	8,189	9,228	7,493
2010	10,004
Motor vehicle body and trailer manufacturing - [3362]					
2004	1,280	1,285	1,343	1,359	1,317
2005	1,282	1,400	1,386	1,356	1,356
2006	1,444	1,445	1,501	1,594	1,496
2007	1,607	1,638	1,569	1,456	1,567
2008	1,292	1,173	1,169	1,081	1,179
2009	928	833	861	845	866
2010	907
Motor vehicle parts manufacturing - [3363]					
2004	9,958	10,087	10,154	10,000	10,050
2005	10,238	10,012	10,246	10,228	10,181
2006	9,943	9,919	9,402	9,492	9,689
2007	9,523	9,449	9,170	8,707	9,212
2008	8,009	7,465	7,031	6,194	7,175
2009	4,942	4,898	5,707	6,301	5,462
2010	6,726
Motor vehicle gasoline engine and engine parts manufacturing - [33631]					
2004	2,279	2,246	2,247	2,187	2,240
2005	2,142	2,093	2,106	2,151	2,123
2006	2,087	2,120	1,989	1,957	2,038
2007	2,032	2,153	2,146	2,051	2,096
2008	1,882	1,645	1,504	1,336	1,592
2009	1,238	1,199	1,495	1,577	1,377
2010	1,554

Table 3-20 – continued

Gross domestic product at basic prices, by industry, monthly, quarterly and annual — Transportation equipment manufacturing

	Seasonally adjusted at annual rates				Annual
	First quarter	Second quarter	Third quarter	Fourth quarter	
millions of chained (2002) dollars					
Motor vehicle electrical and electronic equipment manufacturing - [33632]					
2004	394	404	422	412	408
2005	403	405	403	409	405
2006	392	418	420	426	414
2007	415	408	405	382	403
2008	362	343	305	284	323
2009	212	218	241	254	231
2010	263
Motor vehicle steering and suspension components (except spring) manufacturing - [33633]					
2004	545	528	513	502	522
2005	555	540	530	555	545
2006	526	536	532	538	533
2007	561	556	539	492	537
2008	472	430	400	371	418
2009	279	249	357	437	330
2010	496
Motor vehicle brake system manufacturing - [33634]					
2004	693	644	631	604	643
2005	613	563	535	514	556
2006	499	495	485	476	489
2007	477	488	506	537	502
2008	499	500	493	400	473
2009	369	340	336	338	346
2010	365
Motor vehicle transmission and power train parts manufacturing - [33635]					
2004	933	992	1,007	1,020	988
2005	1,087	1,033	1,073	976	1,042
2006	1,026	1,026	994	1,074	1,030
2007	954	995	908	856	928
2008	792	702	700	582	694
2009	430	347	417	473	417
2010	511
Motor vehicle seating and interior trim manufacturing - [33636]					
2004	1,134	1,213	1,269	1,348	1,241
2005	1,358	1,339	1,459	1,500	1,414
2006	1,451	1,382	1,302	1,260	1,349
2007	1,259	1,209	1,199	1,109	1,194
2008	996	945	860	787	897
2009	574	614	788	923	725
2010	1,040
Motor vehicle metal stamping - [33637]					
2004	1,639	1,707	1,735	1,703	1,696
2005	1,845	1,808	1,818	1,777	1,812
2006	1,607	1,549	1,522	1,542	1,555
2007	1,568	1,560	1,484	1,490	1,525
2008	1,415	1,315	1,243	1,072	1,261
2009	834	915	972	1,079	950
2010	1,165

Table 3-20 – continued

Gross domestic product at basic prices, by industry, monthly, quarterly and annual — Transportation equipment manufacturing

	Seasonally adjusted at annual rates				Annual
	First quarter	Second quarter	Third quarter	Fourth quarter	
	millions of chained (2002) dollars				
Other motor vehicle parts manufacturing - [33639]					
2004	2,320	2,323	2,298	2,192	2,283
2005	2,181	2,170	2,262	2,295	2,227
2006	2,332	2,372	2,121	2,135	2,240
2007	2,228	2,041	1,990	1,795	2,014
2008	1,584	1,593	1,513	1,367	1,514
2009	1,048	1,080	1,181	1,287	1,149
2010	1,391
Aerospace product and parts manufacturing - [3364]					
2004	5,264	5,566	5,879	5,751	5,615
2005	6,163	6,304	6,291	6,477	6,309
2006	6,582	6,662	6,716	6,793	6,688
2007	6,647	6,783	6,955	7,164	6,887
2008	7,362	7,529	7,704	7,686	7,570
2009	7,730	7,445	7,028	6,665	7,217
2010	6,574
Railroad rolling stock manufacturing - [3365]					
2004	406	408	414	429	414
2005	450	497	504	534	496
2006	517	480	483	437	479
2007	426	381	355	337	375
2008	323	338	335	315	328
2009	285	219	200	177	220
2010	194
Ship and boat building - [3366]					
2004	828	732	756	672	747
2005	642	613	526	591	593
2006	614	593	593	568	592
2007	603	653	676	690	656
2008	599	622	667	569	614
2009	466	500	571	592	532
2010	603
Other transportation equipment manufacturing - [3369]					
2004	1,333	1,231	1,141	1,066	1,193
2005	1,077	1,068	1,341	1,386	1,218
2006	1,347	1,451	1,437	1,414	1,412
2007	1,426	1,590	1,560	1,636	1,553
2008	1,862	1,336	1,161	1,512	1,468
2009	1,381	1,435	1,421	1,215	1,363
2010	989

Table 3-21

Gross domestic product at basic prices, by industry, monthly, quarterly and annual — Furniture and related product manufacturing

	Seasonally adjusted at annual rates					
	January	February	March	April	May	June
	millions of chained (2002) dollars					
All industries - [T001]						
2004	1,108,553	1,107,497	1,117,035	1,119,574	1,120,374	1,125,574
2005	1,144,694	1,145,638	1,142,028	1,149,404	1,152,404	1,156,356
2006	1,184,324	1,185,911	1,189,913	1,190,083	1,190,980	1,189,302
2007	1,204,646	1,211,175	1,215,013	1,216,406	1,222,508	1,225,756
2008	1,234,608	1,230,662	1,230,284	1,234,702	1,234,046	1,234,266
2009	1,201,484	1,199,395	1,192,873	1,189,763	1,185,921	1,188,264
2010	1,219,719	1,222,219	1,229,992
Furniture and related product manufacturing - [337]						
2004	5,957	5,801	5,866	5,834	5,689	5,724
2005	5,793	5,671	5,637	5,691	5,534	5,321
2006	5,022	5,114	5,092	4,997	5,089	5,105
2007	5,352	5,182	5,069	5,096	5,087	4,983
2008	4,745	4,690	4,539	4,741	4,647	4,573
2009	3,905	3,951	3,911	3,877	3,760	3,835
2010	4,236	4,205	4,268
Household and institutional furniture and kitchen cabinet manufacturing - [3371]						
2004	3,569	3,421	3,459	3,422	3,307	3,306
2005	3,419	3,382	3,336	3,341	3,343	3,224
2006	2,801	2,840	2,860	2,836	2,810	2,785
2007	2,900	2,842	2,851	2,793	2,774	2,761
2008	2,546	2,557	2,385	2,610	2,546	2,480
2009	2,197	2,209	2,167	2,194	2,172	2,178
2010	2,465	2,385	2,453
Office furniture (including fixtures) manufacturing - [3372]						
2004	1,955	1,934	1,939	1,960	1,942	1,944
2005	1,899	1,806	1,821	1,867	1,712	1,625
2006	1,703	1,753	1,718	1,657	1,778	1,815
2007	1,920	1,775	1,704	1,769	1,794	1,703
2008	1,703	1,677	1,673	1,632	1,595	1,589
2009	1,293	1,340	1,328	1,265	1,170	1,250
2010	1,309	1,376	1,384
Other furniture-related product manufacturing - [3379]						
2004	441	448	471	451	438	470
2005	476	486	484	484	486	480
2006	520	521	516	506	500	502
2007	528	567	515	535	517	520
2008	493	452	477	500	509	505
2009	418	403	417	423	427	411
2010	471	449	435

Table 3-21 – continued

Gross domestic product at basic prices, by industry, monthly, quarterly and annual — Furniture and related product manufacturing

	Seasonally adjusted at annual rates					
	July	August	September	October	November	December
	millions of chained (2002) dollars					
All industries - [T001]						
2004	1,126,357	1,130,892	1,133,852	1,134,015	1,138,094	1,138,174
2005	1,159,405	1,164,594	1,165,729	1,167,763	1,175,112	1,181,027
2006	1,190,479	1,192,519	1,190,938	1,192,959	1,194,999	1,202,594
2007	1,224,991	1,228,677	1,228,786	1,230,767	1,234,638	1,228,997
2008	1,240,710	1,232,691	1,231,718	1,230,368	1,220,862	1,209,466
2009	1,189,813	1,188,134	1,194,639	1,198,599	1,206,285	1,212,049
2010
Furniture and related product manufacturing - [337]						
2004	5,692	5,804	5,851	6,011	5,980	5,834
2005	5,267	5,287	5,410	5,370	5,131	4,939
2006	5,286	5,113	4,999	4,915	4,993	5,331
2007	4,918	4,987	4,910	4,893	4,921	4,852
2008	4,652	4,447	4,480	4,530	4,366	4,199
2009	3,982	4,068	4,012	3,943	3,983	4,161
2010
Household and institutional furniture and kitchen cabinet manufacturing - [3371]						
2004	3,300	3,404	3,502	3,579	3,562	3,461
2005	3,017	2,987	3,083	2,922	2,895	2,684
2006	3,014	2,868	2,732	2,678	2,726	2,842
2007	2,720	2,783	2,721	2,717	2,674	2,660
2008	2,563	2,366	2,433	2,372	2,361	2,271
2009	2,260	2,249	2,273	2,246	2,262	2,374
2010
Office furniture (including fixtures) manufacturing - [3372]						
2004	1,920	1,939	1,881	1,956	1,951	1,898
2005	1,769	1,804	1,825	1,927	1,726	1,710
2006	1,767	1,750	1,771	1,733	1,738	1,961
2007	1,703	1,702	1,682	1,672	1,705	1,696
2008	1,574	1,580	1,546	1,674	1,557	1,487
2009	1,297	1,361	1,306	1,276	1,281	1,312
2010
Other furniture-related product manufacturing - [3379]						
2004	471	463	478	487	477	484
2005	484	496	503	515	512	545
2006	505	493	493	502	529	521
2007	493	504	507	504	543	495
2008	518	501	504	479	445	439
2009	429	462	439	427	446	483
2010

Table 3-21 – continued

Gross domestic product at basic prices, by industry, monthly, quarterly and annual — Furniture and related product manufacturing

	Seasonally adjusted at annual rates				Annual
	First quarter	Second quarter	Third quarter	Fourth quarter	
	millions of chained (2002) dollars				
All industries - [T001]					
2004	1,111,028	1,121,841	1,130,367	1,136,761	1,124,999
2005	1,144,120	1,152,721	1,163,243	1,174,634	1,158,680
2006	1,186,716	1,190,122	1,191,312	1,196,851	1,191,250
2007	1,210,278	1,221,557	1,227,485	1,231,467	1,222,697
2008	1,231,851	1,234,338	1,235,040	1,220,232	1,230,365
2009	1,197,917	1,187,983	1,190,862	1,205,644	1,195,602
2010	1,223,977
Furniture and related product manufacturing - [337]					
2004	5,875	5,749	5,782	5,942	5,837
2005	5,700	5,515	5,321	5,147	5,421
2006	5,076	5,064	5,133	5,080	5,088
2007	5,201	5,055	4,938	4,889	5,021
2008	4,658	4,654	4,526	4,365	4,551
2009	3,922	3,824	4,021	4,029	3,949
2010	4,236
Household and institutional furniture and kitchen cabinet manufacturing - [3371]					
2004	3,483	3,345	3,402	3,534	3,441
2005	3,379	3,303	3,029	2,834	3,136
2006	2,834	2,810	2,871	2,749	2,816
2007	2,864	2,776	2,741	2,684	2,766
2008	2,496	2,545	2,454	2,335	2,458
2009	2,191	2,181	2,261	2,294	2,232
2010	2,434
Office furniture (including fixtures) manufacturing - [3372]					
2004	1,943	1,949	1,913	1,935	1,935
2005	1,842	1,735	1,799	1,788	1,791
2006	1,725	1,750	1,763	1,811	1,762
2007	1,800	1,755	1,696	1,691	1,735
2008	1,684	1,605	1,567	1,573	1,607
2009	1,320	1,228	1,321	1,290	1,290
2010	1,356
Other furniture-related product manufacturing - [3379]					
2004	453	453	471	483	465
2005	482	483	494	524	496
2006	519	503	497	517	509
2007	537	524	501	514	519
2008	474	505	508	454	485
2009	413	420	443	452	432
2010	452

Table 3-22

Gross domestic product at basic prices, by industry, monthly, quarterly and annual — Miscellaneous manufacturing

	Seasonally adjusted at annual rates					
	January	February	March	April	May	June
	millions of chained (2002) dollars					
All industries - [T001]						
2004	1,108,553	1,107,497	1,117,035	1,119,574	1,120,374	1,125,574
2005	1,144,694	1,145,638	1,142,028	1,149,404	1,152,404	1,156,356
2006	1,184,324	1,185,911	1,189,913	1,190,083	1,190,980	1,189,302
2007	1,204,646	1,211,175	1,215,013	1,216,406	1,222,508	1,225,756
2008	1,234,608	1,230,662	1,230,284	1,234,702	1,234,046	1,234,266
2009	1,201,484	1,199,395	1,192,873	1,189,763	1,185,921	1,188,264
2010	1,219,719	1,222,219	1,229,992
Miscellaneous manufacturing - [339]						
2004	4,339	4,245	4,260	4,225	3,998	3,994
2005	4,013	3,900	3,970	3,854	3,889	3,906
2006	3,826	3,874	3,874	3,848	3,849	3,891
2007	4,275	4,187	4,139	4,260	4,021	4,038
2008	4,030	4,000	3,980	4,153	4,148	4,151
2009	4,243	4,267	4,194	4,292	4,259	4,370
2010	4,337	4,317	4,324
Medical equipment and supplies manufacturing - [3391]						
2004	1,231	1,225	1,245	1,203	1,129	998
2005	1,252	1,107	1,087	1,101	1,092	1,103
2006	1,176	1,198	1,223	1,186	1,261	1,265
2007	1,295	1,303	1,284	1,382	1,161	1,235
2008	1,203	1,181	1,167	1,223	1,224	1,105
2009	1,228	1,258	1,300	1,299	1,330	1,384
2010	1,316	1,331	1,309
Other miscellaneous manufacturing - [3399]						
2004	3,109	3,019	3,014	3,022	2,871	3,003
2005	2,749	2,793	2,887	2,752	2,798	2,803
2006	2,642	2,667	2,640	2,654	2,574	2,614
2007	2,974	2,875	2,846	2,864	2,858	2,796
2008	2,822	2,815	2,809	2,926	2,920	3,052
2009	3,013	3,005	2,886	2,986	2,919	2,975
2010	3,013	2,977	3,008
Jewellery and silverware manufacturing - [33991]						
2004	449	480	507	494	498	509
2005	530	526	539	520	528	516
2006	531	577	514	474	420	505
2007	672	639	687	683	679	640
2008	624	678	664	778	789	859
2009	1,177	1,266	1,261	1,292	1,170	1,147
2010	909	915	818
Sporting and athletic goods, toy and game manufacturing - [3399X]						
2004	713	728	675	678	718	633
2005	543	585	602	594	610	598
2006	508	495	540	562	541	506
2007	606	610	574	604	577	600
2008	618	563	566	545	542	562
2009	529	500	495	503	498	508
2010	468	487	471
Other manufacturing - [3399Y]						
2004	1,945	1,810	1,832	1,849	1,657	1,861
2005	1,681	1,686	1,750	1,643	1,666	1,692
2006	1,616	1,617	1,596	1,618	1,604	1,610
2007	1,729	1,655	1,626	1,617	1,641	1,589
2008	1,609	1,614	1,617	1,661	1,651	1,703
2009	1,456	1,409	1,304	1,368	1,402	1,463
2010	1,720	1,662	1,782

Table 3-22 – continued

Gross domestic product at basic prices, by industry, monthly, quarterly and annual — Miscellaneous manufacturing

	Seasonally adjusted at annual rates					
	July	August	September	October	November	December
	millions of chained (2002) dollars					
All industries - [T001]						
2004	1,126,357	1,130,892	1,133,852	1,134,015	1,138,094	1,138,174
2005	1,159,405	1,164,594	1,165,729	1,167,763	1,175,112	1,181,027
2006	1,190,479	1,192,519	1,190,938	1,192,959	1,194,999	1,202,594
2007	1,224,991	1,228,677	1,228,786	1,230,767	1,234,638	1,228,997
2008	1,240,710	1,232,691	1,231,718	1,230,368	1,220,862	1,209,466
2009	1,189,813	1,188,134	1,194,639	1,198,599	1,206,285	1,212,049
2010
Miscellaneous manufacturing - [339]						
2004	3,953	3,807	3,863	3,722	3,738	3,771
2005	3,888	3,857	3,738	3,688	3,736	3,629
2006	3,884	4,020	3,993	3,925	4,048	4,235
2007	4,030	4,074	4,022	4,090	4,195	4,045
2008	4,214	4,100	4,379	4,392	4,234	4,342
2009	4,377	4,253	4,198	4,191	4,143	4,325
2010
Medical equipment and supplies manufacturing - [3391]						
2004	1,126	1,106	1,151	1,151	1,043	1,096
2005	1,060	1,110	1,055	1,058	1,116	1,084
2006	1,253	1,362	1,290	1,252	1,250	1,319
2007	1,271	1,180	1,181	1,207	1,263	1,224
2008	1,205	1,226	1,286	1,300	1,167	1,269
2009	1,389	1,354	1,366	1,307	1,311	1,359
2010
Other miscellaneous manufacturing - [3399]						
2004	2,827	2,700	2,710	2,567	2,694	2,674
2005	2,833	2,746	2,685	2,629	2,616	2,541
2006	2,619	2,640	2,691	2,662	2,790	2,907
2007	2,749	2,892	2,837	2,878	2,926	2,814
2008	3,008	2,869	3,089	3,088	3,069	3,069
2009	2,976	2,888	2,818	2,874	2,820	2,955
2010
Jewellery and silverware manufacturing - [33991]						
2004	475	506	488	488	491	495
2005	577	557	604	541	574	516
2006	545	489	510	460	574	654
2007	655	693	635	665	633	639
2008	748	855	993	1,027	1,113	1,090
2009	1,115	1,008	873	882	765	870
2010
Sporting and athletic goods, toy and game manufacturing - [3399X]						
2004	647	643	598	576	576	530
2005	562	494	475	491	498	488
2006	542	605	588	600	589	667
2007	577	587	593	619	621	595
2008	573	525	556	524	502	520
2009	514	531	495	488	487	460
2010
Other manufacturing - [3399Y]						
2004	1,704	1,554	1,626	1,508	1,629	1,653
2005	1,709	1,709	1,631	1,613	1,566	1,550
2006	1,550	1,551	1,600	1,599	1,645	1,619
2007	1,555	1,652	1,639	1,631	1,698	1,613
2008	1,734	1,568	1,642	1,647	1,583	1,585
2009	1,482	1,463	1,535	1,588	1,628	1,702
2010

Table 3-22 – continued

Gross domestic product at basic prices, by industry, monthly, quarterly and annual — Miscellaneous manufacturing

	Seasonally adjusted at annual rates				Annual
	First quarter	Second quarter	Third quarter	Fourth quarter	
	millions of chained (2002) dollars				
All industries - [T001]					
2004	1,111,028	1,121,841	1,130,367	1,136,761	1,124,999
2005	1,144,120	1,152,721	1,163,243	1,174,634	1,158,680
2006	1,186,716	1,190,122	1,191,312	1,196,851	1,191,250
2007	1,210,278	1,221,557	1,227,485	1,231,467	1,222,697
2008	1,231,851	1,234,338	1,235,040	1,220,232	1,230,365
2009	1,197,917	1,187,983	1,190,862	1,205,644	1,195,602
2010	1,223,977
Miscellaneous manufacturing - [339]					
2004	4,281	4,072	3,874	3,744	3,993
2005	3,961	3,883	3,828	3,684	3,839
2006	3,858	3,863	3,966	4,069	3,939
2007	4,200	4,106	4,042	4,110	4,115
2008	4,003	4,151	4,231	4,323	4,177
2009	4,235	4,307	4,276	4,220	4,259
2010	4,326
Medical equipment and supplies manufacturing - [3391]					
2004	1,234	1,110	1,128	1,097	1,142
2005	1,149	1,099	1,075	1,086	1,102
2006	1,199	1,237	1,302	1,274	1,253
2007	1,294	1,259	1,211	1,231	1,249
2008	1,184	1,184	1,239	1,245	1,213
2009	1,262	1,338	1,370	1,326	1,324
2010	1,319
Other miscellaneous manufacturing - [3399]					
2004	3,047	2,965	2,746	2,645	2,851
2005	2,810	2,784	2,755	2,595	2,736
2006	2,650	2,614	2,650	2,786	2,675
2007	2,898	2,839	2,826	2,873	2,859
2008	2,815	2,966	2,989	3,075	2,961
2009	2,968	2,960	2,894	2,883	2,926
2010	2,999
Jewellery and silverware manufacturing - [33991]					
2004	479	500	490	491	490
2005	532	521	579	544	544
2006	541	466	515	563	521
2007	666	667	661	646	660
2008	655	809	865	1,077	852
2009	1,235	1,203	999	839	1,069
2010	881
Sporting and athletic goods, toy and game manufacturing - [3399X]					
2004	705	676	629	561	643
2005	577	601	510	492	545
2006	514	536	578	619	562
2007	597	594	586	612	597
2008	582	550	551	515	550
2009	508	503	513	478	501
2010	475
Other manufacturing - [3399Y]					
2004	1,862	1,789	1,628	1,597	1,719
2005	1,706	1,667	1,683	1,576	1,658
2006	1,610	1,611	1,567	1,621	1,602
2007	1,670	1,616	1,615	1,647	1,637
2008	1,613	1,672	1,648	1,605	1,634
2009	1,390	1,411	1,493	1,639	1,483
2010	1,721

Table 3-23

Gross domestic product at basic prices, by industry, monthly, quarterly and annual — Wholesale trade and retail trade

	Seasonally adjusted at annual rates					
	January	February	March	April	May	June
	millions of chained (2002) dollars					
All industries - [T001]						
2004	1,108,553	1,107,497	1,117,035	1,119,574	1,120,374	1,125,574
2005	1,144,694	1,145,638	1,142,028	1,149,404	1,152,404	1,156,356
2006	1,184,324	1,185,911	1,189,913	1,190,083	1,190,980	1,189,302
2007	1,204,646	1,211,175	1,215,013	1,216,406	1,222,508	1,225,756
2008	1,234,608	1,230,662	1,230,284	1,234,702	1,234,046	1,234,266
2009	1,201,484	1,199,395	1,192,873	1,189,763	1,185,921	1,188,264
2010	1,219,719	1,222,219	1,229,992
Wholesale trade - [41]						
2004	58,688	58,073	59,582	59,133	59,319	59,769
2005	62,342	62,834	63,043	62,773	62,863	63,736
2006	66,447	66,516	67,129	67,183	67,973	66,999
2007	67,003	68,872	69,542	69,438	70,235	70,007
2008	73,297	72,233	71,836	72,477	72,180	71,946
2009	64,774	64,232	63,756	63,967	64,530	65,377
2010	70,955	70,158	71,551
Retail trade - [44-45]						
2004	60,976	62,084	62,899	62,326	62,240	62,222
2005	63,932	65,024	64,567	64,667	64,563	65,047
2006	67,023	67,776	68,113	69,091	68,643	68,946
2007	70,995	71,181	72,061	71,982	73,174	72,927
2008	75,508	74,704	74,916	75,305	75,284	75,246
2009	73,229	73,441	73,556	73,630	73,924	74,611
2010	76,783	77,359	78,772

Table 3-23 – continued

Gross domestic product at basic prices, by industry, monthly, quarterly and annual — Wholesale trade and retail trade

	Seasonally adjusted at annual rates					
	July	August	September	October	November	December
	millions of chained (2002) dollars					
All industries - [T001]						
2004	1,126,357	1,130,892	1,133,852	1,134,015	1,138,094	1,138,174
2005	1,159,405	1,164,594	1,165,729	1,167,763	1,175,112	1,181,027
2006	1,190,479	1,192,519	1,190,938	1,192,959	1,194,999	1,202,594
2007	1,224,991	1,228,677	1,228,786	1,230,767	1,234,638	1,228,997
2008	1,240,710	1,232,691	1,231,718	1,230,368	1,220,862	1,209,466
2009	1,189,813	1,188,134	1,194,639	1,198,599	1,206,285	1,212,049
2010
Wholesale trade - [41]						
2004	59,760	60,197	60,809	60,517	61,956	62,078
2005	62,650	63,927	64,736	64,860	65,088	65,093
2006	66,470	67,532	66,225	65,584	65,797	67,723
2007	70,446	70,500	71,317	72,242	72,741	71,472
2008	72,008	70,135	70,243	68,587	67,290	66,085
2009	66,942	66,554	66,888	66,879	68,500	69,338
2010
Retail trade - [44-45]						
2004	62,532	63,014	63,325	63,700	63,928	62,746
2005	65,409	64,740	63,401	64,672	65,679	66,391
2006	69,575	69,466	69,876	69,723	69,359	71,383
2007	72,511	73,374	72,735	73,530	74,294	74,931
2008	75,316	75,272	75,451	75,457	74,717	72,385
2009	74,852	74,859	75,692	75,892	75,371	75,783
2010

Table 3-23 – continued

Gross domestic product at basic prices, by industry, monthly, quarterly and annual — Wholesale trade and retail trade

	Seasonally adjusted at annual rates				
	First quarter	Second quarter	Third quarter	Fourth quarter	Annual
	millions of chained (2002) dollars				
All industries - [T001]					
2004	1,111,028	1,121,841	1,130,367	1,136,761	1,124,999
2005	1,144,120	1,152,721	1,163,243	1,174,634	1,158,680
2006	1,186,716	1,190,122	1,191,312	1,196,851	1,191,250
2007	1,210,278	1,221,557	1,227,485	1,231,467	1,222,697
2008	1,231,851	1,234,338	1,235,040	1,220,232	1,230,365
2009	1,197,917	1,187,983	1,190,862	1,205,644	1,195,602
2010	1,223,977
Wholesale trade - [41]					
2004	58,781	59,407	60,255	61,517	59,990
2005	62,740	63,124	63,771	65,014	63,662
2006	66,697	67,385	66,742	66,368	66,798
2007	68,472	69,893	70,754	72,152	70,318
2008	72,455	72,201	70,795	67,321	70,693
2009	64,254	64,625	66,795	68,239	65,978
2010	70,888
Retail trade - [44-45]					
2004	61,986	62,263	62,957	63,458	62,666
2005	64,508	64,759	64,517	65,581	64,841
2006	67,637	68,893	69,639	70,155	69,081
2007	71,412	72,694	72,873	74,252	72,808
2008	75,043	75,278	75,346	74,186	74,963
2009	73,409	74,055	75,134	75,682	74,570
2010	77,638

Table 3-24

Gross domestic product at basic prices, by industry, monthly, quarterly and annual — Transportation and warehousing

	Seasonally adjusted at annual rates					
	January	February	March	April	May	June
	millions of chained (2002) dollars					
All industries - [T001]						
2004	1,108,553	1,107,497	1,117,035	1,119,574	1,120,374	1,125,574
2005	1,144,694	1,145,638	1,142,028	1,149,404	1,152,404	1,156,356
2006	1,184,324	1,185,911	1,189,913	1,190,083	1,190,980	1,189,302
2007	1,204,646	1,211,175	1,215,013	1,216,406	1,222,508	1,225,756
2008	1,234,608	1,230,662	1,230,284	1,234,702	1,234,046	1,234,266
2009	1,201,484	1,199,395	1,192,873	1,189,763	1,185,921	1,188,264
2010	1,219,719	1,222,219	1,229,992
Transportation and warehousing - [48-49]						
2004	50,989	50,961	51,462	51,763	51,987	52,490
2005	53,975	54,138	54,155	54,316	54,747	55,037
2006	56,813	56,845	57,357	57,100	57,043	56,950
2007	57,336	57,411	57,921	57,923	58,164	57,680
2008	58,518	58,315	58,534	58,718	58,717	58,899
2009	55,930	55,797	55,763	55,303	54,850	55,514
2010	57,324	57,480	57,722
Air transportation - [481]						
2004	3,792	3,869	3,927	4,018	4,066	4,174
2005	4,402	4,406	4,482	4,429	4,655	4,777
2006	4,739	4,749	4,749	4,774	4,824	4,827
2007	4,935	5,027	5,098	5,089	5,098	5,108
2008	5,362	5,396	5,512	5,400	5,392	5,352
2009	5,238	5,114	5,032	5,147	4,986	4,999
2010	5,163	5,234	5,198
Rail transportation - [482]						
2004	5,454	5,531	5,587	5,686	5,735	5,703
2005	5,916	6,072	6,059	5,974	5,968	6,002
2006	6,050	5,992	5,989	5,931	5,852	5,930
2007	5,887	5,527	5,889	5,963	6,125	6,045
2008	5,896	5,845	5,846	5,901	5,890	5,684
2009	4,835	4,914	4,763	4,635	4,586	4,799
2010	5,160	5,265	5,388
Water transportation - [483]						
2004	1,116	1,136	1,125	1,109	1,111	1,145
2005	1,189	1,264	1,215	1,204	1,232	1,224
2006	1,273	1,254	1,332	1,261	1,214	1,152
2007	1,134	1,142	1,163	1,170	1,146	1,119
2008	1,105	1,121	1,130	1,155	1,180	1,193
2009	944	911	990	979	979	996
2010	1,015	995	948
Truck transportation - [484]						
2004	13,648	13,566	13,922	13,983	14,027	14,294
2005	14,977	14,963	14,976	15,203	15,336	15,387
2006	16,185	16,264	16,496	16,256	16,242	16,327
2007	16,344	16,507	16,554	16,446	16,538	16,470
2008	16,741	16,508	16,654	16,769	16,784	16,889
2009	15,858	15,772	15,717	15,558	15,614	15,741
2010	16,495	16,651	16,769
Transit and ground passenger transportation - [485]						
2004	4,990	4,978	5,029	5,045	5,067	5,097
2005	5,181	5,194	5,172	5,230	5,244	5,257
2006	5,305	5,316	5,325	5,285	5,291	5,266
2007	5,363	5,357	5,377	5,417	5,378	5,423
2008	5,538	5,558	5,546	5,567	5,558	5,616
2009	5,431	5,448	5,607	5,566	5,557	5,546
2010	5,629	5,598	5,602

Table 3-24 – continued

Gross domestic product at basic prices, by industry, monthly, quarterly and annual — Transportation and warehousing

	Seasonally adjusted at annual rates					
	January	February	March	April	May	June
	millions of chained (2002) dollars					
Urban transit systems - [4851]						
2004	2,875	2,862	2,907	2,917	2,932	2,950
2005	2,965	2,972	2,948	2,981	2,989	2,995
2006	2,981	2,986	2,988	2,954	2,949	2,937
2007	3,013	3,018	3,028	3,060	3,056	3,080
2008	3,127	3,146	3,123	3,141	3,131	3,179
2009	3,051	3,083	3,239	3,194	3,193	3,165
2010	3,261	3,218	3,205
Taxi and limousine service - [4853]						
2004	709	709	711	716	718	721
2005	732	734	733	740	733	732
2006	738	738	739	739	740	737
2007	743	738	746	748	749	750
2008	764	764	774	773	778	784
2009	761	760	760	756	753	753
2010	742	742	746
All other transit and ground passenger transportation - [485Y]						
2004	1,404	1,405	1,407	1,408	1,413	1,422
2005	1,484	1,488	1,492	1,511	1,523	1,532
2006	1,595	1,601	1,608	1,603	1,614	1,603
2007	1,616	1,610	1,611	1,616	1,576	1,598
2008	1,654	1,655	1,657	1,661	1,655	1,658
2009	1,627	1,610	1,606	1,617	1,612	1,631
2010	1,627	1,642	1,657
Pipeline transportation - [486]						
2004	5,178	5,093	5,041	5,109	5,187	5,150
2005	5,085	4,963	5,034	4,996	5,060	5,006
2006	5,405	5,417	5,375	5,488	5,454	5,244
2007	5,265	5,380	5,238	5,190	5,133	4,996
2008	4,857	4,813	4,787	4,809	4,770	4,950
2009	4,848	4,810	4,765	4,622	4,498	4,586
2010	4,474	4,299	4,374
Pipeline transportation of natural gas - [4862]						
2004	3,795	3,737	3,698	3,788	3,891	3,798
2005	3,772	3,709	3,791	3,714	3,755	3,690
2006	4,014	4,012	3,997	4,177	4,166	3,978
2007	3,784	3,984	3,841	3,743	3,746	3,653
2008	3,419	3,419	3,370	3,350	3,314	3,497
2009	3,401	3,398	3,353	3,223	3,181	3,175
2010	3,104	2,879	2,838
Crude oil and other pipeline transportation - [486A]						
2004	1,378	1,350	1,338	1,319	1,297	1,349
2005	1,311	1,255	1,250	1,281	1,303	1,311
2006	1,388	1,399	1,376	1,333	1,313	1,283
2007	1,443	1,387	1,379	1,413	1,365	1,324
2008	1,385	1,350	1,365	1,397	1,393	1,402
2009	1,391	1,363	1,360	1,341	1,271	1,347
2010	1,309	1,335	1,426
Scenic and sightseeing transportation and support activities for transportation - [48B]						
2004	9,092	9,150	9,195	9,131	9,097	9,196
2005	9,360	9,296	9,295	9,320	9,360	9,501
2006	9,920	9,933	10,012	10,106	10,189	10,254
2007	10,377	10,402	10,480	10,504	10,576	10,384
2008	10,760	10,860	10,771	10,835	10,840	10,862
2009	10,500	10,515	10,558	10,488	10,324	10,502
2010	11,100	11,171	11,160

Table 3-24 – continued

Gross domestic product at basic prices, by industry, monthly, quarterly and annual — Transportation and warehousing

	Seasonally adjusted at annual rates					
	January	February	March	April	May	June
	millions of chained (2002) dollars					
Other transportation services - [48A]						
2004	19,470	19,696	19,835	19,926	19,985	20,182
2005	20,809	20,988	20,984	20,869	21,134	21,415
2006	21,930	21,868	22,041	22,010	21,997	22,066
2007	22,218	21,973	22,508	22,607	22,821	22,523
2008	22,960	23,060	23,085	23,136	23,153	22,949
2009	21,313	21,256	21,174	21,061	20,705	21,132
2010	22,270	22,486	22,509
Transit, ground passenger and sightseeing transportation - [48Y]						
2004	5,112	5,098	5,148	5,164	5,186	5,210
2005	5,323	5,327	5,306	5,364	5,377	5,392
2006	5,449	5,455	5,464	5,430	5,436	5,411
2007	5,512	5,508	5,529	5,573	5,539	5,573
2008	5,690	5,712	5,700	5,721	5,710	5,767
2009	5,576	5,590	5,753	5,708	5,700	5,688
2010	5,771	5,739	5,743
Postal service and couriers and messengers - [49A]						
2004	5,924	5,864	5,830	5,853	5,840	5,864
2005	5,980	6,116	6,081	6,121	6,110	6,097
2006	6,114	6,076	5,991	5,966	5,955	5,919
2007	5,920	5,978	6,042	6,044	6,095	6,069
2008	6,141	6,085	6,146	6,163	6,155	6,194
2009	6,143	6,156	6,132	6,114	6,089	6,114
2010	6,092	6,088	6,121
Postal service - [491]						
2004	3,384	3,270	3,178	3,150	3,118	3,100
2005	3,066	3,199	3,162	3,189	3,170	3,136
2006	3,087	3,089	3,023	3,001	2,992	2,957
2007	2,893	2,918	2,958	2,939	2,974	2,965
2008	2,929	2,900	2,949	2,955	2,934	2,966
2009	2,782	2,771	2,735	2,714	2,684	2,669
2010	2,639	2,628	2,652
Couriers and messengers - [492]						
2004	2,536	2,593	2,653	2,707	2,727	2,770
2005	2,924	2,925	2,927	2,941	2,950	2,971
2006	3,040	3,000	2,981	2,978	2,977	2,975
2007	3,040	3,073	3,098	3,119	3,135	3,118
2008	3,227	3,199	3,211	3,222	3,235	3,243
2009	3,377	3,400	3,414	3,417	3,422	3,463
2010	3,470	3,477	3,486
Warehousing and storage - [493]						
2004	1,792	1,795	1,834	1,874	1,907	1,931
2005	1,985	1,960	1,951	1,931	1,898	1,917
2006	1,916	1,944	2,178	2,154	2,159	2,181
2007	2,277	2,265	2,253	2,267	2,252	2,235
2008	2,311	2,323	2,346	2,301	2,325	2,326
2009	2,351	2,365	2,360	2,371	2,363	2,386
2010	2,357	2,350	2,343
Farm product warehousing and storage - [49313]						
2004	413	407	430	456	472	490
2005	502	510	507	501	492	497
2006	554	567	575	575	586	590
2007	618	615	614	614	615	609
2008	621	628	644	625	617	632
2009	653	644	649	656	660	668
2010	667	664	666

Table 3-24 – continued

Gross domestic product at basic prices, by industry, monthly, quarterly and annual — Transportation and warehousing

	Seasonally adjusted at annual rates					
	January	February	March	April	May	June
	millions of chained (2002) dollars					
All other warehousing and storage - [4931A]						
2004	1,380	1,388	1,405	1,419	1,436	1,442
2005	1,484	1,452	1,447	1,432	1,408	1,423
2006	1,377	1,393	1,605	1,582	1,579	1,597
2007	1,666	1,657	1,646	1,659	1,645	1,633
2008	1,695	1,701	1,711	1,682	1,711	1,700
2009	1,709	1,728	1,720	1,725	1,715	1,731
2010	1,705	1,699	1,692

Table 3-24 – continued

Gross domestic product at basic prices, by industry, monthly, quarterly and annual — Transportation and warehousing

	Seasonally adjusted at annual rates					
	July	August	September	October	November	December
millions of chained (2002) dollars						
All industries - [T001]						
2004	1,126,357	1,130,892	1,133,852	1,134,015	1,138,094	1,138,174
2005	1,159,405	1,164,594	1,165,729	1,167,763	1,175,112	1,181,027
2006	1,190,479	1,192,519	1,190,938	1,192,959	1,194,999	1,202,594
2007	1,224,991	1,228,677	1,228,786	1,230,767	1,234,638	1,228,997
2008	1,240,710	1,232,691	1,231,718	1,230,368	1,220,862	1,209,466
2009	1,189,813	1,188,134	1,194,639	1,198,599	1,206,285	1,212,049
2010
Transportation and warehousing - [48-49]						
2004	52,353	52,430	52,557	52,952	53,150	52,934
2005	55,487	55,859	56,053	56,205	56,204	56,645
2006	56,875	56,986	56,918	56,523	56,910	57,403
2007	58,298	58,234	58,423	58,398	58,598	58,152
2008	59,067	58,569	58,268	58,035	57,658	56,583
2009	55,598	55,748	55,890	56,141	56,460	57,072
2010
Air transportation - [481]						
2004	4,208	4,267	4,255	4,308	4,274	4,271
2005	4,764	4,724	4,756	4,708	4,754	4,739
2006	4,817	4,822	4,897	4,978	4,967	5,032
2007	5,199	5,224	5,282	5,314	5,376	5,357
2008	5,292	5,316	5,240	5,189	5,213	5,201
2009	5,073	5,126	5,099	5,132	5,170	5,217
2010
Rail transportation - [482]						
2004	5,645	5,615	5,631	5,638	5,748	5,802
2005	5,955	6,023	5,997	6,042	5,985	6,020
2006	5,934	5,939	5,895	5,758	5,794	5,856
2007	6,111	6,021	5,963	5,922	5,908	5,779
2008	5,650	5,600	5,567	5,596	5,403	5,064
2009	4,633	4,671	4,725	4,856	4,892	4,992
2010
Water transportation - [483]						
2004	1,136	1,115	1,145	1,130	1,186	1,165
2005	1,217	1,224	1,201	1,204	1,156	1,202
2006	1,130	1,129	1,125	1,121	1,136	1,154
2007	1,092	1,078	1,096	1,103	1,101	1,112
2008	1,196	1,193	1,162	1,116	1,101	1,017
2009	1,008	1,014	1,024	1,038	1,037	1,036
2010
Truck transportation - [484]						
2004	14,198	14,417	14,486	14,690	14,807	14,781
2005	15,621	15,774	15,895	15,911	15,927	16,101
2006	16,289	16,314	16,197	15,927	16,140	16,376
2007	16,590	16,575	16,690	16,666	16,746	16,632
2008	17,000	16,738	16,613	16,514	16,416	16,162
2009	15,920	15,810	15,831	15,922	16,095	16,580
2010
Transit and ground passenger transportation - [485]						
2004	5,076	5,120	5,126	5,122	5,149	5,053
2005	5,248	5,257	5,287	5,302	5,304	5,361
2006	5,262	5,267	5,268	5,296	5,340	5,379
2007	5,462	5,459	5,484	5,483	5,482	5,484
2008	5,654	5,672	5,645	5,634	5,637	5,556
2009	5,438	5,499	5,557	5,543	5,547	5,496
2010

Table 3-24 – continued

Gross domestic product at basic prices, by industry, monthly, quarterly and annual — Transportation and warehousing

	Seasonally adjusted at annual rates					
	July	August	September	October	November	December
millions of chained (2002) dollars						
Urban transit systems - [4851]						
2004	2,922	2,957	2,954	2,957	2,956	2,862
2005	2,978	2,976	3,001	3,012	3,005	3,047
2006	2,928	2,937	2,934	2,956	2,989	3,029
2007	3,105	3,095	3,105	3,103	3,090	3,084
2008	3,213	3,223	3,210	3,203	3,224	3,151
2009	3,105	3,139	3,198	3,181	3,186	3,128
2010
Taxi and limousine service - [4853]						
2004	722	727	728	730	731	730
2005	732	731	731	733	737	740
2006	735	730	731	736	737	744
2007	753	754	756	757	759	761
2008	785	787	788	783	778	773
2009	751	751	750	747	753	746
2010
All other transit and ground passenger transportation - [485Y]						
2004	1,428	1,433	1,440	1,431	1,460	1,461
2005	1,542	1,556	1,560	1,561	1,568	1,578
2006	1,612	1,613	1,616	1,616	1,625	1,615
2007	1,609	1,616	1,629	1,630	1,641	1,647
2008	1,661	1,665	1,650	1,650	1,636	1,637
2009	1,583	1,613	1,611	1,617	1,609	1,627
2010
Pipeline transportation - [486]						
2004	5,176	4,936	4,942	5,047	4,920	5,013
2005	5,141	5,307	5,365	5,351	5,424	5,356
2006	5,354	5,330	5,275	5,318	5,191	5,096
2007	5,139	5,205	5,120	4,973	5,053	5,003
2008	4,917	4,794	4,834	4,844	4,791	4,616
2009	4,595	4,546	4,533	4,453	4,436	4,381
2010
Pipeline transportation of natural gas - [4862]						
2004	3,774	3,638	3,625	3,721	3,637	3,731
2005	3,898	4,023	4,111	4,086	4,135	4,056
2006	3,987	3,948	3,849	3,905	3,746	3,657
2007	3,713	3,792	3,700	3,579	3,656	3,607
2008	3,549	3,397	3,466	3,414	3,362	3,129
2009	3,181	3,101	3,081	3,014	2,961	2,917
2010
Crude oil and other pipeline transportation - [486A]						
2004	1,394	1,296	1,314	1,324	1,282	1,282
2005	1,253	1,295	1,270	1,278	1,303	1,309
2006	1,365	1,374	1,403	1,396	1,411	1,400
2007	1,394	1,390	1,390	1,360	1,368	1,364
2008	1,337	1,350	1,331	1,378	1,374	1,406
2009	1,350	1,370	1,374	1,359	1,385	1,373
2010
Scenic and sightseeing transportation and support activities for transportation - [48B]						
2004	9,147	9,150	9,154	9,149	9,207	9,157
2005	9,636	9,644	9,641	9,716	9,728	9,924
2006	10,158	10,226	10,271	10,189	10,319	10,475
2007	10,597	10,562	10,647	10,751	10,756	10,555
2008	10,989	10,841	10,784	10,761	10,717	10,650
2009	10,633	10,775	10,850	10,924	10,975	11,003
2010

Table 3-24 – continued

Gross domestic product at basic prices, by industry, monthly, quarterly and annual — Transportation and warehousing

	Seasonally adjusted at annual rates					
	July	August	September	October	November	December
millions of chained (2002) dollars						
Other transportation services - [48A]						
2004	20,091	20,092	20,135	20,164	20,366	20,345
2005	21,485	21,536	21,508	21,591	21,531	21,809
2006	21,936	22,013	22,074	21,919	22,097	22,396
2007	22,852	22,730	22,831	22,932	22,975	22,640
2008	22,993	22,810	22,614	22,517	22,281	21,755
2009	21,177	21,413	21,532	21,786	21,907	22,077
2010
Transit, ground passenger and sightseeing transportation - [48Y]						
2004	5,196	5,241	5,246	5,245	5,274	5,182
2005	5,386	5,395	5,427	5,441	5,446	5,508
2006	5,407	5,411	5,410	5,441	5,486	5,528
2007	5,614	5,611	5,639	5,643	5,637	5,638
2008	5,793	5,818	5,790	5,778	5,782	5,701
2009	5,581	5,643	5,702	5,686	5,689	5,638
2010
Postal service and couriers and messengers - [49A]						
2004	5,869	5,912	5,907	5,972	5,948	5,814
2005	6,131	6,122	6,132	6,173	6,128	6,118
2006	5,916	5,905	5,920	5,905	5,933	5,907
2007	6,064	6,083	6,092	6,081	6,083	6,141
2008	6,158	6,194	6,196	6,188	6,178	6,123
2009	6,104	6,111	6,095	6,086	6,125	6,210
2010
Postal service - [491]						
2004	3,119	3,094	3,047	3,060	3,030	2,903
2005	3,157	3,126	3,115	3,160	3,126	3,110
2006	2,937	2,924	2,933	2,908	2,920	2,893
2007	2,927	2,935	2,929	2,899	2,899	2,944
2008	2,951	2,952	2,954	2,930	2,888	2,819
2009	2,682	2,678	2,657	2,638	2,692	2,750
2010
Couriers and messengers - [492]						
2004	2,757	2,826	2,870	2,923	2,930	2,925
2005	2,984	3,007	3,029	3,023	3,013	3,019
2006	2,992	2,994	3,000	3,011	3,026	3,027
2007	3,151	3,162	3,177	3,197	3,198	3,212
2008	3,222	3,257	3,257	3,273	3,305	3,320
2009	3,439	3,449	3,455	3,464	3,450	3,477
2010
Warehousing and storage - [493]						
2004	1,968	1,975	1,987	1,974	1,988	1,958
2005	1,899	1,898	1,898	1,910	1,920	1,934
2006	2,174	2,213	2,243	2,214	2,260	2,296
2007	2,236	2,227	2,247	2,303	2,302	2,286
2008	2,365	2,374	2,380	2,350	2,363	2,370
2009	2,363	2,367	2,334	2,347	2,346	2,324
2010
Farm product warehousing and storage - [49313]						
2004	496	501	506	496	495	491
2005	510	522	530	537	549	558
2006	584	595	608	616	615	617
2007	617	614	615	611	614	595
2008	637	642	645	634	642	650
2009	666	673	680	687	682	656
2010

Table 3-24 – continued

Gross domestic product at basic prices, by industry, monthly, quarterly and annual — Transportation and warehousing

	Seasonally adjusted at annual rates					
	July	August	September	October	November	December
	millions of chained (2002) dollars					
All other warehousing and storage - [4931A]						
2004	1,472	1,476	1,483	1,479	1,494	1,467
2005	1,394	1,382	1,376	1,380	1,380	1,386
2006	1,594	1,623	1,641	1,608	1,652	1,684
2007	1,628	1,622	1,640	1,694	1,692	1,691
2008	1,733	1,738	1,741	1,722	1,728	1,728
2009	1,711	1,709	1,673	1,680	1,683	1,681
2010

Table 3-24 – continued

Gross domestic product at basic prices, by industry, monthly, quarterly and annual — Transportation and warehousing

	Seasonally adjusted at annual rates				Annual
	First quarter	Second quarter	Third quarter	Fourth quarter	
millions of chained (2002) dollars					
All industries - [T001]					
2004	1,111,028	1,121,841	1,130,367	1,136,761	1,124,999
2005	1,144,120	1,152,721	1,163,243	1,174,634	1,158,680
2006	1,186,716	1,190,122	1,191,312	1,196,851	1,191,250
2007	1,210,278	1,221,557	1,227,485	1,231,467	1,222,697
2008	1,231,851	1,234,338	1,235,040	1,220,232	1,230,365
2009	1,197,917	1,187,983	1,190,862	1,205,644	1,195,602
2010	1,223,977
Transportation and warehousing - [48-49]					
2004	51,137	52,080	52,447	53,012	52,169
2005	54,089	54,700	55,800	56,351	55,235
2006	57,005	57,031	56,926	56,945	56,977
2007	57,556	57,922	58,318	58,383	58,045
2008	58,456	58,778	58,635	57,425	58,323
2009	55,830	55,222	55,745	56,558	55,839
2010	57,509
Air transportation - [481]					
2004	3,863	4,086	4,243	4,284	4,119
2005	4,430	4,620	4,748	4,734	4,633
2006	4,746	4,808	4,845	4,992	4,848
2007	5,020	5,098	5,235	5,349	5,176
2008	5,423	5,381	5,283	5,201	5,322
2009	5,128	5,044	5,099	5,173	5,111
2010	5,198
Rail transportation - [482]					
2004	5,524	5,708	5,630	5,729	5,648
2005	6,016	5,981	5,992	6,016	6,001
2006	6,010	5,904	5,923	5,803	5,910
2007	5,768	6,044	6,032	5,870	5,928
2008	5,862	5,825	5,606	5,354	5,662
2009	4,837	4,673	4,676	4,913	4,775
2010	5,271
Water transportation - [483]					
2004	1,126	1,122	1,132	1,160	1,135
2005	1,223	1,220	1,214	1,187	1,211
2006	1,286	1,209	1,128	1,137	1,190
2007	1,146	1,145	1,089	1,105	1,121
2008	1,119	1,176	1,184	1,078	1,139
2009	948	985	1,015	1,037	996
2010	986
Truck transportation - [484]					
2004	13,712	14,101	14,367	14,759	14,235
2005	14,972	15,309	15,763	15,980	15,506
2006	16,315	16,275	16,267	16,148	16,251
2007	16,468	16,485	16,618	16,681	16,563
2008	16,634	16,814	16,784	16,364	16,649
2009	15,782	15,638	15,854	16,199	15,868
2010	16,638
Transit and ground passenger transportation - [485]					
2004	4,999	5,070	5,107	5,108	5,071
2005	5,182	5,244	5,264	5,322	5,253
2006	5,315	5,281	5,266	5,338	5,300
2007	5,366	5,406	5,468	5,483	5,431
2008	5,547	5,580	5,657	5,609	5,598
2009	5,495	5,556	5,498	5,529	5,520
2010	5,610

Table 3-24 – continued

Gross domestic product at basic prices, by industry, monthly, quarterly and annual — Transportation and warehousing

	Seasonally adjusted at annual rates				Annual
	First quarter	Second quarter	Third quarter	Fourth quarter	
	millions of chained (2002) dollars				
Urban transit systems - [4851]					
2004	2,881	2,933	2,944	2,925	2,921
2005	2,962	2,988	2,985	3,021	2,989
2006	2,985	2,947	2,933	2,991	2,964
2007	3,020	3,065	3,102	3,092	3,070
2008	3,132	3,150	3,215	3,193	3,173
2009	3,124	3,184	3,147	3,165	3,155
2010	3,228
Taxi and limousine service - [4853]					
2004	710	718	726	730	721
2005	733	735	731	737	734
2006	738	739	732	739	737
2007	742	749	754	759	751
2008	767	778	787	778	778
2009	760	754	751	749	753
2010	743
All other transit and ground passenger transportation - [485Y]					
2004	1,405	1,414	1,434	1,451	1,426
2005	1,488	1,522	1,553	1,569	1,533
2006	1,601	1,607	1,614	1,619	1,610
2007	1,612	1,597	1,618	1,639	1,617
2008	1,655	1,658	1,659	1,641	1,653
2009	1,614	1,620	1,602	1,618	1,614
2010	1,642
Pipeline transportation - [486]					
2004	5,104	5,149	5,018	4,993	5,066
2005	5,027	5,021	5,271	5,377	5,174
2006	5,399	5,395	5,320	5,202	5,329
2007	5,294	5,106	5,155	5,010	5,141
2008	4,819	4,843	4,848	4,750	4,815
2009	4,808	4,569	4,558	4,423	4,589
2010	4,382
Pipeline transportation of natural gas - [4862]					
2004	3,743	3,826	3,679	3,696	3,736
2005	3,757	3,720	4,011	4,092	3,895
2006	4,008	4,107	3,928	3,769	3,953
2007	3,870	3,714	3,735	3,614	3,733
2008	3,403	3,387	3,471	3,302	3,390
2009	3,384	3,193	3,121	2,964	3,166
2010	2,940
Crude oil and other pipeline transportation - [486A]					
2004	1,355	1,322	1,335	1,296	1,327
2005	1,272	1,298	1,273	1,297	1,285
2006	1,388	1,310	1,381	1,402	1,370
2007	1,403	1,367	1,391	1,364	1,381
2008	1,367	1,397	1,339	1,386	1,372
2009	1,371	1,320	1,365	1,372	1,357
2010	1,357
Scenic and sightseeing transportation and support activities for transportation - [48B]					
2004	9,146	9,141	9,150	9,171	9,152
2005	9,317	9,394	9,640	9,789	9,535
2006	9,955	10,183	10,218	10,328	10,171
2007	10,420	10,488	10,602	10,687	10,549
2008	10,797	10,846	10,871	10,709	10,806
2009	10,524	10,438	10,753	10,967	10,671
2010	11,144

Table 3-24 – continued

Gross domestic product at basic prices, by industry, monthly, quarterly and annual — Transportation and warehousing

	Seasonally adjusted at annual rates				Annual
	First quarter	Second quarter	Third quarter	Fourth quarter	
	millions of chained (2002) dollars				
Other transportation services - [48A]					
2004	19,667	20,031	20,106	20,292	20,024
2005	20,927	21,139	21,510	21,644	21,305
2006	21,946	22,024	22,008	22,137	22,029
2007	22,233	22,650	22,804	22,849	22,634
2008	23,035	23,079	22,806	22,184	22,776
2009	21,248	20,966	21,374	21,923	21,378
2010	22,422
Transit, ground passenger and sightseeing transportation - [48Y]					
2004	5,119	5,187	5,228	5,234	5,192
2005	5,319	5,378	5,403	5,465	5,391
2006	5,456	5,426	5,409	5,485	5,444
2007	5,516	5,562	5,621	5,639	5,585
2008	5,701	5,733	5,800	5,754	5,747
2009	5,640	5,699	5,642	5,671	5,663
2010	5,751
Postal service and couriers and messengers - [49A]					
2004	5,873	5,852	5,896	5,911	5,883
2005	6,059	6,109	6,128	6,140	6,109
2006	6,060	5,947	5,914	5,915	5,959
2007	5,980	6,069	6,080	6,102	6,058
2008	6,124	6,171	6,183	6,163	6,160
2009	6,144	6,106	6,103	6,140	6,123
2010	6,100
Postal service - [491]					
2004	3,277	3,123	3,087	2,998	3,121
2005	3,142	3,165	3,133	3,132	3,143
2006	3,066	2,983	2,931	2,907	2,972
2007	2,923	2,959	2,930	2,914	2,932
2008	2,926	2,952	2,952	2,879	2,927
2009	2,763	2,689	2,672	2,693	2,704
2010	2,640
Couriers and messengers - [492]					
2004	2,594	2,735	2,818	2,926	2,768
2005	2,925	2,954	3,007	3,018	2,976
2006	3,007	2,977	2,995	3,021	3,000
2007	3,070	3,124	3,163	3,202	3,140
2008	3,212	3,233	3,245	3,299	3,248
2009	3,397	3,434	3,448	3,464	3,436
2010	3,478
Warehousing and storage - [493]					
2004	1,807	1,904	1,977	1,973	1,915
2005	1,965	1,915	1,898	1,921	1,925
2006	2,013	2,165	2,210	2,257	2,161
2007	2,265	2,251	2,237	2,297	2,262
2008	2,327	2,317	2,373	2,361	2,344
2009	2,359	2,373	2,355	2,339	2,356
2010	2,350
Farm product warehousing and storage - [49313]					
2004	417	473	501	494	471
2005	506	497	521	548	518
2006	565	584	596	616	590
2007	616	613	615	607	613
2008	631	625	641	642	635
2009	649	661	673	675	664
2010	666

Table 3-24 – continued

Gross domestic product at basic prices, by industry, monthly, quarterly and annual — Transportation and warehousing

	Seasonally adjusted at annual rates				Annual
	First quarter	Second quarter	Third quarter	Fourth quarter	
	millions of chained (2002) dollars				
All other warehousing and storage - [4931A]					
2004	1,391	1,432	1,477	1,480	1,445
2005	1,461	1,421	1,384	1,382	1,412
2006	1,458	1,586	1,619	1,648	1,578
2007	1,656	1,646	1,630	1,692	1,656
2008	1,702	1,698	1,737	1,726	1,716
2009	1,719	1,724	1,698	1,681	1,705
2010	1,699

Table 3-25
Gross domestic product at basic prices, by industry, monthly, quarterly and annual — Information and cultural industries

	Seasonally adjusted at annual rates					
	January	February	March	April	May	June
	millions of chained (2002) dollars					
All industries - [T001]						
2004	1,108,553	1,107,497	1,117,035	1,119,574	1,120,374	1,125,574
2005	1,144,694	1,145,638	1,142,028	1,149,404	1,152,404	1,156,356
2006	1,184,324	1,185,911	1,189,913	1,190,083	1,190,980	1,189,302
2007	1,204,646	1,211,175	1,215,013	1,216,406	1,222,508	1,225,756
2008	1,234,608	1,230,662	1,230,284	1,234,702	1,234,046	1,234,266
2009	1,201,484	1,199,395	1,192,873	1,189,763	1,185,921	1,188,264
2010	1,219,719	1,222,219	1,229,992
Information and cultural industries - [51]						
2004	39,475	39,777	40,214	40,466	40,644	40,946
2005	41,630	41,583	41,607	41,649	41,797	41,825
2006	43,206	43,340	43,434	43,548	43,815	43,968
2007	44,525	44,627	44,631	44,914	44,992	45,326
2008	45,749	45,724	46,015	46,053	46,076	46,163
2009	46,550	46,426	46,328	46,018	45,812	45,612
2010	45,340	45,526	45,324
Publishing industries (except Internet) - [511]						
2004	8,678	8,742	8,835	8,923	9,043	9,125
2005	9,157	9,154	9,136	9,138	9,118	9,122
2006	9,335	9,353	9,399	9,459	9,519	9,577
2007	9,880	9,910	9,949	10,012	10,064	10,113
2008	10,298	10,322	10,341	10,337	10,347	10,382
2009	10,420	10,347	10,277	10,205	10,097	9,977
2010	9,604	9,596	9,603
Motion picture and sound recording industries - [512]						
2004	2,640	2,660	2,667	2,682	2,707	2,735
2005	2,767	2,776	2,793	2,799	2,801	2,819
2006	2,974	3,001	3,040	3,070	3,089	3,075
2007	3,008	2,930	2,904	2,894	2,860	2,848
2008	2,750	2,777	2,757	2,758	2,768	2,764
2009	2,801	2,796	2,794	2,768	2,731	2,719
2010	2,597	2,602	2,594
Broadcasting (except Internet) - [515]						
2004	2,938	3,013	3,066	3,093	3,091	3,141
2005	3,081	3,074	3,066	3,028	3,069	3,016
2006	3,176	3,189	3,124	3,111	3,151	3,130
2007	3,221	3,300	3,325	3,328	3,302	3,314
2008	3,321	3,341	3,324	3,380	3,389	3,404
2009	3,348	3,229	3,302	3,203	3,194	3,181
2010	3,528	3,654	3,469
Radio and television broadcasting - [5151]						
2004	2,328	2,402	2,441	2,464	2,459	2,505
2005	2,432	2,424	2,416	2,374	2,421	2,365
2006	2,495	2,505	2,438	2,419	2,457	2,429
2007	2,498	2,574	2,592	2,591	2,556	2,566
2008	2,503	2,518	2,497	2,551	2,545	2,567
2009	2,493	2,360	2,426	2,316	2,302	2,283
2010	2,604	2,735	2,537
Pay and specialty television - [5152]						
2004	610	612	626	629	632	636
2005	647	647	648	650	646	647
2006	679	681	681	685	689	693
2007	716	721	728	731	737	739
2008	799	803	806	810	822	818
2009	830	837	846	851	856	860
2010	894	894	898

Table 3-25 – continued

Gross domestic product at basic prices, by industry, monthly, quarterly and annual — Information and cultural industries

	Seasonally adjusted at annual rates					
	January	February	March	April	May	June
	millions of chained (2002) dollars					
Telecommunications - [517]						
2004	22,401	22,516	22,804	22,898	22,927	23,073
2005	23,757	23,713	23,727	23,787	23,903	23,954
2006	24,663	24,707	24,790	24,813	24,932	25,058
2007	25,206	25,236	25,202	25,419	25,507	25,785
2008	26,129	26,015	26,342	26,306	26,302	26,346
2009	26,807	26,912	26,807	26,724	26,690	26,654
2010	26,527	26,579	26,596
Cable and other program distribution - [5175]						
2004	2,850	2,874	2,892	2,905	2,926	2,951
2005	3,122	3,142	3,157	3,170	3,202	3,228
2006	3,403	3,425	3,438	3,452	3,466	3,481
2007	3,559	3,567	3,561	3,571	3,574	3,576
2008	3,617	3,614	3,629	3,634	3,643	3,646
2009	3,707	3,727	3,729	3,731	3,730	3,738
2010	3,790	3,802	3,799
Telecommunications (except program distribution) - [517A]						
2004	19,546	19,637	19,908	19,988	19,996	20,116
2005	20,623	20,554	20,550	20,594	20,675	20,696
2006	21,217	21,235	21,305	21,311	21,417	21,528
2007	21,585	21,606	21,579	21,789	21,876	22,159
2008	22,463	22,350	22,668	22,626	22,611	22,652
2009	23,052	23,135	23,024	22,936	22,902	22,856
2010	22,661	22,701	22,722
Internet service providers, web search portals, and data processing services - [518]						
2004	1,786	1,813	1,818	1,848	1,859	1,862
2005	1,859	1,858	1,868	1,879	1,874	1,883
2006	1,930	1,931	1,929	1,932	1,941	1,947
2007	1,977	1,999	2,006	2,007	2,015	2,027
2008	2,038	2,051	2,054	2,058	2,061	2,059
2009	2,041	2,033	2,030	2,019	2,010	1,999
2010	1,975	1,976	1,972
Other information services - [519]						
2004	1,070	1,063	1,053	1,051	1,037	1,030
2005	1,052	1,053	1,059	1,067	1,079	1,086
2006	1,171	1,198	1,199	1,211	1,226	1,231
2007	1,275	1,288	1,277	1,295	1,292	1,297
2008	1,286	1,284	1,276	1,284	1,278	1,275
2009	1,228	1,223	1,219	1,214	1,208	1,201
2010	1,191	1,188	1,183
Publishing industries, information services and data processing services - [51A]						
2004	11,533	11,618	11,707	11,822	11,942	12,020
2005	12,067	12,063	12,063	12,086	12,073	12,093
2006	12,441	12,488	12,531	12,605	12,689	12,759
2007	13,132	13,199	13,234	13,314	13,371	13,436
2008	13,618	13,653	13,668	13,677	13,683	13,713
2009	13,681	13,596	13,521	13,433	13,312	13,175
2010	12,775	12,764	12,762

Table 3-25 – continued

Gross domestic product at basic prices, by industry, monthly, quarterly and annual — Information and cultural industries

	Seasonally adjusted at annual rates					
	January	February	March	April	May	June
	millions of chained (2002) dollars					
Pay TV, specialty TV and program distribution and telecommunications - [513A]						
2004	23,012	23,131	23,434	23,531	23,565	23,713
2005	24,407	24,364	24,379	24,440	24,549	24,602
2006	25,345	25,393	25,476	25,504	25,627	25,758
2007	25,935	25,971	25,947	26,165	26,261	26,539
2008	26,959	26,851	27,179	27,149	27,161	27,200
2009	27,672	27,787	27,694	27,619	27,591	27,561
2010	27,480	27,533	27,554

Table 3-25 – continued

Gross domestic product at basic prices, by industry, monthly, quarterly and annual — Information and cultural industries

	Seasonally adjusted at annual rates					
	July	August	September	October	November	December
	millions of chained (2002) dollars					
All industries - [T001]						
2004	1,126,357	1,130,892	1,133,852	1,134,015	1,138,094	1,138,174
2005	1,159,405	1,164,594	1,165,729	1,167,763	1,175,112	1,181,027
2006	1,190,479	1,192,519	1,190,938	1,192,959	1,194,999	1,202,594
2007	1,224,991	1,228,677	1,228,786	1,230,767	1,234,638	1,228,997
2008	1,240,710	1,232,691	1,231,718	1,230,368	1,220,862	1,209,466
2009	1,189,813	1,188,134	1,194,639	1,198,599	1,206,285	1,212,049
2010
Information and cultural industries - [51]						
2004	41,046	41,244	41,410	41,405	41,505	41,624
2005	41,981	42,298	42,311	42,413	42,652	42,722
2006	44,177	44,427	44,367	44,532	44,643	44,555
2007	45,201	45,336	45,453	45,669	45,836	46,018
2008	46,159	46,422	46,362	46,312	46,335	46,210
2009	45,534	45,416	45,200	45,257	45,243	45,296
2010
Publishing industries (except Internet) - [511]						
2004	9,185	9,235	9,256	9,282	9,234	9,194
2005	9,144	9,158	9,200	9,220	9,276	9,302
2006	9,617	9,674	9,714	9,772	9,822	9,850
2007	10,148	10,183	10,219	10,253	10,277	10,291
2008	10,414	10,448	10,414	10,418	10,413	10,422
2009	9,915	9,838	9,753	9,724	9,667	9,642
2010
Motion picture and sound recording industries - [512]						
2004	2,716	2,765	2,775	2,749	2,765	2,756
2005	2,830	2,823	2,854	2,857	2,892	2,927
2006	3,080	3,062	3,036	3,041	3,039	3,034
2007	2,823	2,837	2,831	2,832	2,843	2,825
2008	2,769	2,798	2,805	2,808	2,783	2,780
2009	2,691	2,668	2,637	2,625	2,612	2,602
2010
Broadcasting (except Internet) - [515]						
2004	3,067	3,136	3,113	3,021	3,067	3,094
2005	3,048	3,082	3,069	3,113	3,135	3,167
2006	3,118	3,181	3,122	3,163	3,205	3,179
2007	3,342	3,333	3,362	3,391	3,422	3,366
2008	3,335	3,482	3,437	3,329	3,333	3,281
2009	3,233	3,202	3,263	3,321	3,388	3,424
2010
Radio and television broadcasting - [5151]						
2004	2,426	2,495	2,468	2,375	2,433	2,459
2005	2,393	2,423	2,410	2,438	2,454	2,488
2006	2,414	2,483	2,415	2,460	2,498	2,459
2007	2,587	2,574	2,606	2,609	2,621	2,558
2008	2,495	2,644	2,594	2,484	2,486	2,429
2009	2,329	2,292	2,356	2,399	2,468	2,507
2010
Pay and specialty television - [5152]						
2004	639	640	642	641	632	633
2005	650	656	656	672	677	677
2006	695	693	699	697	701	711
2007	746	750	748	770	787	791
2008	818	820	822	821	822	825
2009	867	870	871	885	886	884
2010

Table 3-25 – continued

Gross domestic product at basic prices, by industry, monthly, quarterly and annual — Information and cultural industries

	Seasonally adjusted at annual rates					
	July	August	September	October	November	December
	millions of chained (2002) dollars					
Telecommunications - [517]						
2004	23,212	23,237	23,399	23,490	23,572	23,707
2005	24,020	24,289	24,223	24,240	24,340	24,288
2006	25,232	25,360	25,329	25,364	25,374	25,268
2007	25,607	25,701	25,757	25,908	26,020	26,274
2008	26,399	26,436	26,467	26,541	26,605	26,541
2009	26,625	26,659	26,496	26,541	26,515	26,544
2010
Cable and other program distribution - [5175]						
2004	2,978	3,002	3,023	3,050	3,071	3,093
2005	3,255	3,277	3,309	3,337	3,354	3,374
2006	3,499	3,516	3,527	3,536	3,553	3,561
2007	3,582	3,587	3,594	3,606	3,612	3,619
2008	3,648	3,660	3,657	3,667	3,675	3,678
2009	3,745	3,749	3,740	3,766	3,780	3,784
2010
Telecommunications (except program distribution) - [517A]						
2004	20,228	20,225	20,366	20,427	20,488	20,599
2005	20,734	20,981	20,875	20,860	20,943	20,867
2006	21,685	21,796	21,751	21,775	21,765	21,647
2007	21,970	22,061	22,109	22,251	22,358	22,611
2008	22,704	22,727	22,763	22,827	22,883	22,813
2009	22,818	22,847	22,691	22,705	22,661	22,687
2010
Internet service providers, web search portals, and data processing services - [518]						
2004	1,857	1,856	1,850	1,848	1,851	1,856
2005	1,893	1,895	1,905	1,907	1,913	1,922
2006	1,950	1,954	1,961	1,969	1,974	1,983
2007	2,033	2,039	2,039	2,041	2,035	2,040
2008	2,057	2,064	2,059	2,058	2,050	2,045
2009	1,991	1,983	1,976	1,969	1,975	1,976
2010
Other information services - [519]						
2004	1,035	1,037	1,044	1,052	1,049	1,055
2005	1,097	1,107	1,111	1,122	1,142	1,153
2006	1,238	1,249	1,264	1,278	1,278	1,288
2007	1,295	1,294	1,295	1,294	1,291	1,290
2008	1,264	1,256	1,248	1,242	1,240	1,235
2009	1,193	1,189	1,186	1,185	1,183	1,203
2010
Publishing industries, information services and data processing services - [51A]						
2004	12,078	12,130	12,152	12,181	12,136	12,106
2005	12,137	12,163	12,220	12,253	12,334	12,381
2006	12,807	12,880	12,941	13,021	13,075	13,123
2007	13,476	13,515	13,552	13,586	13,600	13,618
2008	13,730	13,762	13,716	13,712	13,696	13,695
2009	13,098	13,010	12,916	12,879	12,828	12,826
2010

Table 3-25 – continued

Gross domestic product at basic prices, by industry, monthly, quarterly and annual — Information and cultural industries

	Seasonally adjusted at annual rates					
	July	August	September	October	November	December
	millions of chained (2002) dollars					
Pay TV, specialty TV and program distribution and telecommunications - [513A]						
2004	23,858	23,881	24,047	24,135	24,206	24,343
2005	24,673	24,945	24,879	24,917	25,022	24,971
2006	25,933	26,057	26,034	26,066	26,081	25,991
2007	26,373	26,470	26,522	26,703	26,836	27,093
2008	27,252	27,292	27,326	27,398	27,462	27,403
2009	27,541	27,579	27,419	27,482	27,458	27,483
2010

Table 3-25 – continued

Gross domestic product at basic prices, by industry, monthly, quarterly and annual — Information and cultural industries

	Seasonally adjusted at annual rates				Annual
	First quarter	Second quarter	Third quarter	Fourth quarter	
	millions of chained (2002) dollars				
All industries - [T001]					
2004	1,111,028	1,121,841	1,130,367	1,136,761	1,124,999
2005	1,144,120	1,152,721	1,163,243	1,174,634	1,158,680
2006	1,186,716	1,190,122	1,191,312	1,196,851	1,191,250
2007	1,210,278	1,221,557	1,227,485	1,231,467	1,222,697
2008	1,231,851	1,234,338	1,235,040	1,220,232	1,230,365
2009	1,197,917	1,187,983	1,190,862	1,205,644	1,195,602
2010	1,223,977
Information and cultural industries - [51]					
2004	39,822	40,685	41,233	41,511	40,813
2005	41,607	41,757	42,197	42,596	42,039
2006	43,327	43,777	44,324	44,577	44,001
2007	44,594	45,077	45,330	45,841	45,211
2008	45,829	46,097	46,314	46,286	46,132
2009	46,435	45,814	45,383	45,265	45,724
2010	45,397
Publishing industries (except Internet) - [511]					
2004	8,752	9,030	9,225	9,237	9,061
2005	9,149	9,126	9,167	9,266	9,177
2006	9,362	9,518	9,668	9,815	9,591
2007	9,913	10,063	10,183	10,274	10,108
2008	10,320	10,355	10,425	10,418	10,380
2009	10,348	10,093	9,835	9,678	9,988
2010	9,601
Motion picture and sound recording industries - [512]					
2004	2,656	2,708	2,752	2,757	2,718
2005	2,779	2,806	2,836	2,892	2,828
2006	3,005	3,078	3,059	3,038	3,045
2007	2,947	2,867	2,830	2,833	2,870
2008	2,761	2,763	2,791	2,790	2,776
2009	2,797	2,739	2,665	2,613	2,704
2010	2,598
Broadcasting (except Internet) - [515]					
2004	3,006	3,108	3,105	3,061	3,070
2005	3,074	3,038	3,066	3,138	3,079
2006	3,163	3,131	3,140	3,182	3,154
2007	3,282	3,315	3,346	3,393	3,334
2008	3,329	3,391	3,418	3,314	3,363
2009	3,293	3,193	3,233	3,378	3,274
2010	3,550
Radio and television broadcasting - [5151]					
2004	2,390	2,476	2,463	2,422	2,438
2005	2,424	2,387	2,409	2,460	2,420
2006	2,479	2,435	2,437	2,472	2,456
2007	2,555	2,571	2,589	2,596	2,578
2008	2,506	2,554	2,578	2,466	2,526
2009	2,426	2,300	2,326	2,458	2,378
2010	2,625
Pay and specialty television - [5152]					
2004	616	632	640	635	631
2005	647	648	654	675	656
2006	680	689	696	703	692
2007	722	736	748	783	747
2008	803	817	820	823	816
2009	838	856	869	885	862
2010	895

Table 3-25 – continued

Gross domestic product at basic prices, by industry, monthly, quarterly and annual — Information and cultural industries

	Seasonally adjusted at annual rates				Annual
	First quarter	Second quarter	Third quarter	Fourth quarter	
	millions of chained (2002) dollars				
Telecommunications - [517]					
2004	22,574	22,966	23,283	23,590	23,103
2005	23,732	23,881	24,177	24,289	24,020
2006	24,720	24,934	25,307	25,335	25,074
2007	25,215	25,570	25,688	26,067	25,635
2008	26,162	26,318	26,434	26,562	26,369
2009	26,842	26,689	26,593	26,533	26,664
2010	26,567
Cable and other program distribution - [5175]					
2004	2,872	2,927	3,001	3,071	2,968
2005	3,140	3,200	3,280	3,355	3,244
2006	3,422	3,466	3,514	3,550	3,488
2007	3,562	3,574	3,588	3,612	3,584
2008	3,620	3,641	3,655	3,673	3,647
2009	3,721	3,733	3,745	3,777	3,744
2010	3,797
Telecommunications (except program distribution) - [517A]					
2004	19,697	20,033	20,273	20,505	20,127
2005	20,576	20,655	20,863	20,890	20,746
2006	21,252	21,419	21,744	21,729	21,536
2007	21,590	21,941	22,047	22,407	21,996
2008	22,494	22,630	22,731	22,841	22,674
2009	23,070	22,898	22,785	22,684	22,860
2010	22,695
Internet service providers, web search portals, and data processing services - [518]					
2004	1,806	1,856	1,854	1,852	1,842
2005	1,862	1,879	1,898	1,914	1,888
2006	1,930	1,940	1,955	1,975	1,950
2007	1,994	2,016	2,037	2,039	2,022
2008	2,048	2,059	2,060	2,051	2,054
2009	2,035	2,009	1,983	1,973	2,000
2010	1,974
Other information services - [519]					
2004	1,062	1,039	1,039	1,052	1,048
2005	1,055	1,077	1,105	1,139	1,094
2006	1,189	1,223	1,250	1,281	1,236
2007	1,280	1,295	1,295	1,292	1,290
2008	1,282	1,279	1,256	1,239	1,264
2009	1,223	1,208	1,189	1,190	1,203
2010	1,187
Publishing industries, information services and data processing services - [51A]					
2004	11,619	11,928	12,120	12,141	11,952
2005	12,064	12,084	12,173	12,323	12,161
2006	12,487	12,684	12,876	13,073	12,780
2007	13,188	13,374	13,514	13,601	13,419
2008	13,646	13,691	13,736	13,701	13,694
2009	13,599	13,307	13,008	12,844	13,190
2010	12,767

Table 3-25 – continued

Gross domestic product at basic prices, by industry, monthly, quarterly and annual — Information and cultural industries

	Seasonally adjusted at annual rates				Annual
	First quarter	Second quarter	Third quarter	Fourth quarter	
	millions of chained (2002) dollars				
Pay TV, specialty TV and program distribution and telecommunications - [513A]					
2004	23,192	23,603	23,929	24,228	23,738
2005	24,383	24,530	24,832	24,970	24,679
2006	25,405	25,630	26,008	26,046	25,772
2007	25,951	26,322	26,455	26,877	26,401
2008	26,996	27,170	27,290	27,421	27,219
2009	27,718	27,590	27,513	27,474	27,574
2010	27,522

Table 3-26

Gross domestic product at basic prices, by industry, monthly, quarterly and annual — Finance, insurance, real estate, rental and leasing and management of companies and enterprises

	Seasonally adjusted at annual rates					
	January	February	March	April	May	June
	millions of chained (2002) dollars					
All industries - [T001]						
2004	1,108,553	1,107,497	1,117,035	1,119,574	1,120,374	1,125,574
2005	1,144,694	1,145,638	1,142,028	1,149,404	1,152,404	1,156,356
2006	1,184,324	1,185,911	1,189,913	1,190,083	1,190,980	1,189,302
2007	1,204,646	1,211,175	1,215,013	1,216,406	1,222,508	1,225,756
2008	1,234,608	1,230,662	1,230,284	1,234,702	1,234,046	1,234,266
2009	1,201,484	1,199,395	1,192,873	1,189,763	1,185,921	1,188,264
2010	1,219,719	1,222,219	1,229,992
Finance, insurance, real estate, rental and leasing and management of companies and enterprises - [5A]						
2004	211,452	211,655	213,641	214,586	214,192	214,211
2005	219,007	219,639	219,867	220,878	221,570	222,617
2006	228,208	229,076	229,703	230,428	230,819	231,032
2007	236,726	237,857	238,359	238,675	240,474	241,203
2008	246,384	245,560	246,589	246,690	246,236	246,490
2009	246,630	247,557	248,502	249,824	250,753	252,278
2010	256,895	257,283	257,867
Finance and insurance - [52]						
2004	67,137	67,124	67,902	68,782	68,086	67,741
2005	69,199	69,390	69,192	69,522	69,815	70,344
2006	73,130	73,618	74,023	74,921	75,209	75,210
2007	77,747	78,172	78,086	77,788	78,827	79,141
2008	81,779	80,994	81,864	81,861	81,321	81,375
2009	81,534	81,572	81,824	81,923	81,767	81,894
2010	82,749	82,833	83,087
Monetary authorities and credit intermediation and related activities - [52X]						
2004	38,505	38,605	38,776	39,206	38,629	38,585
2005	39,739	40,031	39,996	40,066	40,250	40,503
2006	41,573	41,688	41,903	42,307	42,877	42,873
2007	44,323	44,734	44,664	44,580	45,272	45,496
2008	47,720	47,477	47,603	47,716	47,619	47,662
2009	48,739	48,805	48,894	48,888	48,848	49,031
2010	49,577	49,678	49,774
Monetary authorities and depository credit intermediation - [521X]						
2004	34,630	34,690	34,818	35,208	34,610	34,520
2005	35,614	35,877	35,819	35,845	35,983	36,204
2006	36,969	37,026	37,202	37,583	38,127	38,088
2007	39,319	39,729	39,649	39,533	40,192	40,384
2008	42,413	42,163	42,278	42,392	42,291	42,342
2009	43,705	43,817	43,945	43,981	44,001	44,233
2010	44,949	45,056	45,157
Local credit unions - [52213]						
2004	2,609	2,625	2,644	2,657	2,665	2,689
2005	2,783	2,780	2,777	2,779	2,788	2,790
2006	2,834	2,852	2,859	2,866	2,875	2,898
2007	2,971	2,976	2,987	3,006	3,024	3,048
2008	3,121	3,133	3,144	3,151	3,159	3,163
2009	3,371	3,374	3,402	3,427	3,433	3,439
2010	3,490	3,496	3,507

Table 3-26 – continued

Gross domestic product at basic prices, by industry, monthly, quarterly and annual — Finance, insurance, real estate, rental and leasing and management of companies and enterprises

	Seasonally adjusted at annual rates					
	January	February	March	April	May	June
millions of chained (2002) dollars						
Central bank, banks and other depository credit intermediation - [5220X]						
2004	32,022	32,066	32,174	32,550	31,944	31,831
2005	32,829	33,096	33,041	33,064	33,195	33,413
2006	34,135	34,174	34,342	34,717	35,252	35,190
2007	36,349	36,754	36,662	36,526	37,169	37,336
2008	39,294	39,032	39,136	39,243	39,132	39,181
2009	40,333	40,442	40,542	40,553	40,567	40,793
2010	41,458	41,559	41,649
Non-depository credit intermediation and activities related to credit intermediation - [522Y]						
2004	3,880	3,919	3,959	3,997	4,014	4,057
2005	4,118	4,147	4,169	4,211	4,255	4,288
2006	4,579	4,634	4,673	4,696	4,723	4,756
2007	4,970	4,974	4,983	5,013	5,047	5,080
2008	5,276	5,281	5,292	5,292	5,295	5,287
2009	5,025	4,983	4,946	4,906	4,850	4,805
2010	4,648	4,643	4,638
Insurance carriers and related activities - [524]						
2004	19,993	20,223	20,487	20,718	20,634	20,558
2005	20,193	19,986	19,949	20,115	20,195	20,270
2006	21,070	21,292	21,432	21,459	21,574	21,781
2007	21,769	21,616	21,442	21,230	21,184	21,246
2008	21,463	21,574	21,746	21,620	21,439	21,580
2009	21,862	21,655	21,771	22,032	21,927	21,830
2010	21,895	21,902	21,975
Insurance carriers - [5241]						
2004	14,658	14,837	15,042	15,198	15,103	15,033
2005	14,668	14,506	14,484	14,624	14,691	14,751
2006	15,443	15,612	15,735	15,768	15,872	16,054
2007	16,205	16,081	15,942	15,766	15,699	15,740
2008	15,917	15,992	16,166	16,078	15,980	16,078
2009	16,325	16,168	16,286	16,542	16,463	16,403
2010	16,425	16,413	16,446
Agencies, brokerages and other insurance related activities - [5242]						
2004	5,336	5,383	5,443	5,518	5,531	5,527
2005	5,530	5,486	5,469	5,496	5,508	5,522
2006	5,625	5,677	5,694	5,688	5,698	5,722
2007	5,556	5,527	5,492	5,457	5,479	5,500
2008	5,540	5,576	5,572	5,534	5,451	5,494
2009	5,527	5,477	5,475	5,478	5,452	5,415
2010	5,458	5,478	5,518
Securities, commodity contracts and other financial vehicles - [52Y]						
2004	8,608	8,289	8,610	8,821	8,779	8,569
2005	9,209	9,312	9,194	9,283	9,312	9,504
2006	10,371	10,517	10,567	11,017	10,647	10,456
2007	11,520	11,684	11,834	11,832	12,213	12,241
2008	12,456	11,831	12,377	12,388	12,139	12,016
2009	10,888	11,059	11,104	10,955	10,944	10,986
2010	11,224	11,203	11,285

Table 3-26 – continued

Gross domestic product at basic prices, by industry, monthly, quarterly and annual — Finance, insurance, real estate, rental and leasing and management of companies and enterprises

	Seasonally adjusted at annual rates					
	January	February	March	April	May	June
millions of chained (2002) dollars						
Real estate and rental and leasing - [53]						
2004	136,373	136,559	137,739	137,697	137,965	138,252
2005	141,362	141,920	142,481	143,170	143,561	144,093
2006	146,769	147,017	147,114	146,856	146,885	146,973
2007	150,031	150,631	151,098	151,781	152,541	152,946
2008	155,266	155,243	155,357	155,461	155,548	155,737
2009	155,288	156,211	156,933	157,995	158,994	160,269
2010	163,760	163,998	164,280
Real estate - [531]						
2004	126,713	126,835	127,946	127,861	128,064	128,257
2005	130,960	131,522	132,035	132,611	132,916	133,408
2006	135,632	135,762	135,869	135,760	135,873	135,958
2007	139,020	139,617	140,051	140,646	141,350	141,737
2008	143,827	143,829	143,982	144,134	144,262	144,470
2009	144,477	145,448	146,220	147,348	148,374	149,685
2010	153,133	153,399	153,700
Lessors of real estate - [531Y]						
2004	120,017	120,282	120,582	120,883	121,215	121,583
2005	124,645	125,121	125,568	125,997	126,385	126,719
2006	128,838	129,071	129,293	129,482	129,699	129,917
2007	132,242	132,712	133,137	133,645	134,125	134,574
2008	137,361	137,740	138,105	138,488	138,863	139,237
2009	141,722	141,999	142,302	142,780	143,198	143,574
2010	146,618	146,989	147,348
Owner-occupied dwellings - [5311Y]						
2004	84,650	84,867	85,090	85,315	85,556	85,813
2005	87,935	88,255	88,574	88,894	89,199	89,499
2006	91,462	91,740	92,014	92,279	92,548	92,826
2007	94,746	95,045	95,337	95,623	95,909	96,190
2008	98,204	98,498	98,789	99,093	99,391	99,687
2009	101,728	102,028	102,375	102,719	103,060	103,380
2010	105,618	105,934	106,300
Other lessors of real estate - [5311X]						
2004	35,382	35,431	35,508	35,584	35,676	35,786
2005	36,726	36,881	37,010	37,121	37,203	37,239
2006	37,402	37,361	37,311	37,238	37,190	37,130
2007	37,544	37,715	37,848	38,067	38,260	38,428
2008	39,202	39,287	39,361	39,442	39,520	39,598
2009	40,048	40,029	39,986	40,121	40,199	40,256
2010	41,064	41,121	41,116
Offices of real estate agents and brokers and related activities - [531X]						
2004	6,676	6,553	7,266	6,931	6,818	6,668
2005	6,399	6,475	6,533	6,656	6,595	6,728
2006	6,803	6,736	6,662	6,461	6,394	6,307
2007	6,860	6,955	6,967	7,035	7,196	7,160
2008	6,720	6,466	6,325	6,169	6,004	5,895
2009	4,214	4,700	5,032	5,490	5,920	6,576
2010	6,906	6,839	6,805
Rental and leasing services and lessors of non-financial intangible assets - [53X]						
2004	9,657	9,720	9,789	9,831	9,900	9,995
2005	10,414	10,407	10,457	10,576	10,666	10,707
2006	11,187	11,318	11,306	11,141	11,048	11,050
2007	11,020	11,017	11,050	11,143	11,200	11,217
2008	11,452	11,424	11,379	11,324	11,280	11,255
2009	10,747	10,686	10,622	10,541	10,502	10,450
2010	10,466	10,434	10,409

Table 3-26 – continued

Gross domestic product at basic prices, by industry, monthly, quarterly and annual — Finance, insurance, real estate, rental and leasing and management of companies and enterprises

	Seasonally adjusted at annual rates					
	January	February	March	April	May	June
millions of chained (2002) dollars						
Automotive equipment rental and leasing - [5321]						
2004	3,172	3,138	3,144	3,158	3,177	3,198
2005	3,340	3,386	3,414	3,437	3,469	3,484
2006	3,484	3,484	3,489	3,488	3,489	3,512
2007	3,589	3,602	3,602	3,615	3,624	3,626
2008	3,691	3,690	3,679	3,671	3,660	3,658
2009	3,588	3,581	3,571	3,558	3,558	3,524
2010	3,525	3,540	3,545
Rental and leasing (except automotive equipment) and lessors of non-financial intangible assets - [532X]						
2004	6,481	6,576	6,638	6,668	6,717	6,790
2005	7,068	7,015	7,037	7,133	7,192	7,218
2006	7,692	7,823	7,806	7,644	7,551	7,530
2007	7,424	7,408	7,441	7,521	7,569	7,583
2008	7,754	7,727	7,693	7,647	7,613	7,590
2009	7,154	7,100	7,047	6,979	6,941	6,922
2010	6,937	6,891	6,861
Other finance, insurance, real estate and management of companies and enterprises - [5AX]						
2004	32,461	32,110	33,318	33,365	33,282	33,028
2005	33,680	33,754	33,597	33,882	33,902	34,271
2006	35,734	35,993	36,096	36,334	35,980	35,846
2007	37,684	38,036	38,292	38,334	38,945	38,984
2008	39,021	38,137	38,508	38,291	37,779	37,564
2009	34,491	35,169	35,577	36,134	36,688	37,611
2010	38,422	38,386	38,496

Table 3-26 – continued

Gross domestic product at basic prices, by industry, monthly, quarterly and annual — Finance, insurance, real estate, rental and leasing and management of companies and enterprises

	Seasonally adjusted at annual rates					
	July	August	September	October	November	December
	millions of chained (2002) dollars					
All industries - [T001]						
2004	1,126,357	1,130,892	1,133,852	1,134,015	1,138,094	1,138,174
2005	1,159,405	1,164,594	1,165,729	1,167,763	1,175,112	1,181,027
2006	1,190,479	1,192,519	1,190,938	1,192,959	1,194,999	1,202,594
2007	1,224,991	1,228,677	1,228,786	1,230,767	1,234,638	1,228,997
2008	1,240,710	1,232,691	1,231,718	1,230,368	1,220,862	1,209,466
2009	1,189,813	1,188,134	1,194,639	1,198,599	1,206,285	1,212,049
2010
Finance, insurance, real estate, rental and leasing and management of companies and enterprises - [5A]						
2004	214,537	215,708	216,506	217,273	218,113	219,013
2005	222,856	224,023	224,159	224,957	225,883	226,667
2006	231,913	232,698	233,834	234,578	235,439	235,755
2007	242,178	242,777	242,764	244,019	244,801	245,259
2008	247,092	246,523	247,426	247,713	246,267	246,510
2009	252,651	252,751	253,618	254,090	255,966	256,981
2010
Finance and insurance - [52]						
2004	67,615	68,379	68,534	68,786	69,044	69,413
2005	70,232	70,842	70,735	71,311	71,851	72,320
2006	75,883	76,131	76,922	77,217	77,768	77,574
2007	79,703	80,269	80,244	80,519	80,618	80,874
2008	81,658	81,124	81,567	82,591	81,759	81,841
2009	81,833	81,605	81,890	81,089	82,427	82,439
2010
Monetary authorities and credit intermediation and related activities - [52X]						
2004	38,686	39,162	39,180	39,252	39,436	39,689
2005	40,365	40,660	40,486	41,113	41,304	41,535
2006	43,010	43,055	43,534	43,697	43,999	43,853
2007	45,815	46,339	46,467	46,742	46,968	47,074
2008	47,968	47,504	48,096	48,794	48,234	48,381
2009	49,207	49,009	49,128	48,757	49,564	49,416
2010
Monetary authorities and depository credit intermediation - [521X]						
2004	34,622	35,082	35,109	35,187	35,379	35,629
2005	35,979	36,200	35,965	36,537	36,699	36,897
2006	38,210	38,235	38,644	38,761	39,026	38,860
2007	40,671	41,172	41,292	41,501	41,691	41,745
2008	42,671	42,223	42,854	43,615	43,106	43,322
2009	44,436	44,286	44,450	44,092	44,923	44,772
2010
Local credit unions - [52213]						
2004	2,709	2,733	2,750	2,758	2,766	2,770
2005	2,801	2,799	2,801	2,805	2,820	2,829
2006	2,890	2,917	2,944	2,949	2,960	2,956
2007	3,067	3,090	3,105	3,113	3,121	3,123
2008	3,174	3,191	3,199	3,239	3,277	3,315
2009	3,472	3,482	3,483	3,490	3,482	3,490
2010

Table 3-26 – continued

Gross domestic product at basic prices, by industry, monthly, quarterly and annual — Finance, insurance, real estate, rental and leasing and management of companies and enterprises

	Seasonally adjusted at annual rates					
	July	August	September	October	November	December
millions of chained (2002) dollars						
Central bank, banks and other depository credit intermediation - [5220X]						
2004	31,910	32,347	32,357	32,427	32,613	32,856
2005	33,176	33,400	33,164	33,733	33,878	34,068
2006	35,321	35,318	35,700	35,812	36,066	35,905
2007	37,605	38,083	38,187	38,389	38,571	38,623
2008	39,498	39,032	39,656	40,377	39,829	40,006
2009	40,963	40,802	40,965	40,600	41,440	41,281
2010
Non-depository credit intermediation and activities related to credit intermediation - [522Y]						
2004	4,057	4,073	4,066	4,059	4,052	4,058
2005	4,370	4,439	4,496	4,551	4,579	4,612
2006	4,770	4,790	4,858	4,902	4,939	4,957
2007	5,111	5,136	5,145	5,208	5,243	5,293
2008	5,268	5,250	5,217	5,162	5,110	5,047
2009	4,780	4,734	4,692	4,677	4,661	4,662
2010
Insurance carriers and related activities - [524]						
2004	20,370	20,434	20,386	20,417	20,399	20,384
2005	20,310	20,433	20,423	20,429	20,537	20,747
2006	21,971	22,089	22,225	22,157	22,122	21,960
2007	21,351	21,375	21,350	21,278	21,314	21,342
2008	21,657	21,754	21,634	21,839	22,029	22,227
2009	21,675	21,581	21,522	21,597	21,724	21,826
2010
Insurance carriers - [5241]						
2004	14,904	14,930	14,872	14,878	14,843	14,825
2005	14,767	14,836	14,855	14,883	14,990	15,174
2006	16,263	16,377	16,523	16,477	16,462	16,361
2007	15,829	15,841	15,834	15,780	15,822	15,830
2008	16,138	16,214	16,085	16,240	16,417	16,623
2009	16,292	16,223	16,185	16,235	16,330	16,384
2010
Agencies, brokerages and other insurance related activities - [5242]						
2004	5,465	5,505	5,517	5,543	5,560	5,564
2005	5,547	5,603	5,573	5,550	5,549	5,575
2006	5,703	5,706	5,695	5,672	5,652	5,592
2007	5,516	5,527	5,510	5,491	5,485	5,505
2008	5,510	5,531	5,542	5,591	5,603	5,594
2009	5,371	5,346	5,325	5,350	5,382	5,431
2010
Securities, commodity contracts and other financial vehicles - [52Y]						
2004	8,535	8,750	8,922	9,062	9,151	9,276
2005	9,489	9,672	9,741	9,699	9,927	9,957
2006	10,785	10,866	11,039	11,233	11,507	11,613
2007	12,376	12,400	12,280	12,352	12,200	12,318
2008	11,925	11,759	11,739	11,863	11,416	11,165
2009	10,911	10,970	11,185	10,701	11,094	11,147
2010

Table 3-26 – continued

Gross domestic product at basic prices, by industry, monthly, quarterly and annual — Finance, insurance, real estate, rental and leasing and management of companies and enterprises

	Seasonally adjusted at annual rates					
	July	August	September	October	November	December
millions of chained (2002) dollars						
Real estate and rental and leasing - [53]						
2004	138,665	138,989	139,599	140,073	140,610	141,052
2005	144,430	145,000	145,266	145,477	145,837	146,181
2006	147,242	147,806	148,062	148,506	148,797	149,397
2007	153,354	153,331	153,319	154,255	154,898	155,081
2008	156,018	155,931	156,351	155,480	154,818	154,922
2009	160,627	160,937	161,492	162,768	163,257	164,191
2010
Real estate - [531]						
2004	128,566	128,804	129,284	129,627	130,096	130,571
2005	133,765	134,352	134,632	134,850	135,132	135,313
2006	136,157	136,678	136,912	137,384	137,705	138,355
2007	142,149	142,108	142,043	142,899	143,491	143,650
2008	144,755	144,719	145,241	144,494	143,934	144,098
2009	150,031	150,322	150,867	152,063	152,545	153,482
2010
Lessors of real estate - [5311]						
2004	121,956	122,322	122,752	123,187	123,655	124,138
2005	127,099	127,419	127,744	128,019	128,298	128,595
2006	130,272	130,617	130,964	131,184	131,425	131,770
2007	135,011	135,399	135,822	136,210	136,592	137,040
2008	139,537	139,873	140,245	140,668	141,037	141,479
2009	144,009	144,318	144,716	145,256	145,774	146,304
2010
Owner-occupied dwellings - [5311Y]						
2004	86,092	86,376	86,678	86,980	87,291	87,615
2005	89,783	90,063	90,340	90,605	90,880	91,175
2006	93,102	93,372	93,632	93,882	94,147	94,445
2007	96,467	96,747	97,041	97,324	97,612	97,923
2008	99,977	100,275	100,583	100,913	101,186	101,491
2009	103,696	104,022	104,360	104,722	105,041	105,336
2010
Other lessors of real estate - [5311X]						
2004	35,879	35,963	36,091	36,221	36,380	36,539
2005	37,335	37,376	37,425	37,436	37,443	37,447
2006	37,212	37,288	37,375	37,346	37,324	37,373
2007	38,586	38,694	38,823	38,929	39,024	39,160
2008	39,609	39,649	39,714	39,807	39,904	40,040
2009	40,376	40,361	40,423	40,601	40,799	41,031
2010
Offices of real estate agents and brokers and related activities - [531X]						
2004	6,614	6,506	6,551	6,475	6,480	6,477
2005	6,715	6,933	6,904	6,864	6,873	6,786
2006	6,205	6,335	6,263	6,443	6,503	6,720
2007	7,150	6,858	6,525	6,857	7,009	6,815
2008	5,891	5,637	5,748	4,942	4,302	4,115
2009	6,521	6,513	6,623	7,088	7,071	7,362
2010
Rental and leasing services and lessors of non-financial intangible assets - [53X]						
2004	10,106	10,194	10,333	10,468	10,537	10,502
2005	10,683	10,663	10,647	10,636	10,721	10,897
2006	11,127	11,171	11,193	11,158	11,121	11,063
2007	11,207	11,228	11,286	11,368	11,418	11,447
2008	11,248	11,193	11,074	10,942	10,834	10,768
2009	10,460	10,479	10,484	10,563	10,566	10,555
2010

Table 3-26 – continued

Gross domestic product at basic prices, by industry, monthly, quarterly and annual — Finance, insurance, real estate, rental and leasing and management of companies and enterprises

	Seasonally adjusted at annual rates					
	July	August	September	October	November	December
	millions of chained (2002) dollars					
Automotive equipment rental and leasing - [5321]						
2004	3,215	3,204	3,240	3,271	3,308	3,320
2005	3,476	3,472	3,477	3,490	3,493	3,485
2006	3,540	3,557	3,565	3,568	3,564	3,572
2007	3,633	3,642	3,660	3,671	3,688	3,686
2008	3,656	3,640	3,623	3,613	3,597	3,590
2009	3,514	3,511	3,496	3,505	3,514	3,520
2010
Rental and leasing (except automotive equipment) and lessors of non-financial intangible assets - [532X]						
2004	6,883	6,982	7,085	7,190	7,221	7,174
2005	7,202	7,185	7,165	7,140	7,220	7,405
2006	7,579	7,607	7,620	7,582	7,549	7,483
2007	7,567	7,579	7,619	7,690	7,723	7,753
2008	7,585	7,547	7,445	7,323	7,232	7,173
2009	6,942	6,963	6,983	7,053	7,047	7,031
2010
Other finance, insurance, real estate and management of companies and enterprises - [5AX]						
2004	32,925	33,149	33,413	33,535	33,686	33,900
2005	34,362	34,895	34,939	34,879	35,154	35,101
2006	35,957	36,197	36,387	36,825	37,187	37,460
2007	39,144	38,867	38,342	38,922	39,039	38,984
2008	37,497	37,076	37,206	36,371	35,143	34,646
2009	37,481	37,486	37,800	37,967	38,354	38,894
2010

Table 3-26 – continued

Gross domestic product at basic prices, by industry, monthly, quarterly and annual — Finance, insurance, real estate, rental and leasing and management of companies and enterprises

	Seasonally adjusted at annual rates				
	First quarter	Second quarter	Third quarter	Fourth quarter	Annual
	millions of chained (2002) dollars				
All industries - [T001]					
2004	1,111,028	1,121,841	1,130,367	1,136,761	1,124,999
2005	1,144,120	1,152,721	1,163,243	1,174,634	1,158,680
2006	1,186,716	1,190,122	1,191,312	1,196,851	1,191,250
2007	1,210,278	1,221,557	1,227,485	1,231,467	1,222,697
2008	1,231,851	1,234,338	1,235,040	1,220,232	1,230,365
2009	1,197,917	1,187,983	1,190,862	1,205,644	1,195,602
2010	1,223,977
Finance, insurance, real estate, rental and leasing and management of companies and enterprises - [5A]					
2004	212,249	214,330	215,584	218,133	215,074
2005	219,504	221,688	223,679	225,836	222,677
2006	228,996	230,760	232,815	235,257	231,957
2007	237,647	240,117	242,573	244,693	241,258
2008	246,178	246,472	247,014	246,830	246,623
2009	247,563	250,952	253,007	255,679	251,800
2010	257,348
Finance and insurance - [52]					
2004	67,388	68,203	68,176	69,081	68,212
2005	69,260	69,894	70,603	71,827	70,396
2006	73,590	75,113	76,312	77,520	75,634
2007	78,002	78,585	80,072	80,670	79,332
2008	81,546	81,519	81,450	82,064	81,644
2009	81,643	81,861	81,776	81,985	81,816
2010	82,890
Monetary authorities and credit intermediation and related activities - [52X]					
2004	38,629	38,807	39,009	39,459	38,976
2005	39,922	40,273	40,504	41,317	40,504
2006	41,721	42,686	43,200	43,850	42,864
2007	44,574	45,116	46,207	46,928	45,706
2008	47,600	47,666	47,856	48,470	47,898
2009	48,813	48,922	49,115	49,246	49,024
2010	49,676
Monetary authorities and depository credit intermediation - [521X]					
2004	34,713	34,779	34,938	35,398	34,957
2005	35,770	36,011	36,048	36,711	36,135
2006	37,066	37,933	38,363	38,882	38,061
2007	39,566	40,036	41,045	41,646	40,573
2008	42,285	42,342	42,583	43,348	42,639
2009	43,822	44,072	44,391	44,596	44,220
2010	45,054
Local credit unions - [52213]					
2004	2,626	2,670	2,731	2,765	2,698
2005	2,780	2,786	2,800	2,818	2,796
2006	2,848	2,880	2,917	2,955	2,900
2007	2,978	3,026	3,087	3,119	3,053
2008	3,133	3,158	3,188	3,277	3,189
2009	3,382	3,433	3,479	3,487	3,445
2010	3,498

Table 3-26 – continued

Gross domestic product at basic prices, by industry, monthly, quarterly and annual — Finance, insurance, real estate, rental and leasing and management of companies and enterprises

	Seasonally adjusted at annual rates					Annual
	First quarter	Second quarter	Third quarter	Fourth quarter		
	millions of chained (2002) dollars					
Central bank, banks and other depository credit intermediation - [5220X]						
2004	32,087	32,108	32,205	32,632		32,258
2005	32,989	33,224	33,247	33,893		33,338
2006	34,217	35,053	35,446	35,928		35,161
2007	36,588	37,010	37,958	38,528		37,521
2008	39,154	39,185	39,395	40,071		39,451
2009	40,439	40,638	40,910	41,107		40,773
2010	41,555
Non-depository credit intermediation and activities related to credit intermediation - [522Y]						
2004	3,919	4,023	4,065	4,056		4,016
2005	4,145	4,251	4,435	4,581		4,353
2006	4,629	4,725	4,806	4,933		4,773
2007	4,976	5,047	5,131	5,248		5,100
2008	5,283	5,291	5,245	5,106		5,231
2009	4,985	4,854	4,735	4,667		4,810
2010	4,643
Insurance carriers and related activities - [524]						
2004	20,234	20,637	20,397	20,400		20,417
2005	20,043	20,193	20,389	20,571		20,299
2006	21,265	21,605	22,095	22,080		21,761
2007	21,609	21,220	21,359	21,311		21,375
2008	21,594	21,546	21,682	22,032		21,714
2009	21,763	21,930	21,593	21,716		21,750
2010	21,924
Insurance carriers - [5241]						
2004	14,846	15,111	14,902	14,849		14,927
2005	14,553	14,689	14,819	15,016		14,769
2006	15,597	15,898	16,388	16,433		16,079
2007	16,076	15,735	15,835	15,811		15,864
2008	16,025	16,045	16,146	16,427		16,161
2009	16,260	16,469	16,233	16,316		16,320
2010	16,428
Agencies, brokerages and other insurance related activities - [5242]						
2004	5,387	5,525	5,496	5,556		5,491
2005	5,495	5,509	5,574	5,558		5,534
2006	5,665	5,703	5,701	5,639		5,677
2007	5,525	5,479	5,518	5,494		5,504
2008	5,563	5,493	5,528	5,596		5,545
2009	5,493	5,448	5,347	5,388		5,419
2010	5,485
Securities, commodity contracts and other financial vehicles - [52Y]						
2004	8,502	8,723	8,736	9,163		8,781
2005	9,238	9,366	9,634	9,861		9,525
2006	10,485	10,707	10,897	11,451		10,885
2007	11,679	12,095	12,352	12,290		12,104
2008	12,221	12,181	11,808	11,481		11,923
2009	11,017	10,962	11,022	10,981		10,995
2010	11,237

Table 3-26 – continued

Gross domestic product at basic prices, by industry, monthly, quarterly and annual — Finance, insurance, real estate, rental and leasing and management of companies and enterprises

	Seasonally adjusted at annual rates				
	First quarter	Second quarter	Third quarter	Fourth quarter	Annual
	millions of chained (2002) dollars				
Real estate and rental and leasing - [53]					
2004	136,890	137,971	139,084	140,578	138,631
2005	141,921	143,608	144,899	145,832	144,065
2006	146,967	146,905	147,703	148,900	147,619
2007	150,587	152,423	153,335	154,745	152,772
2008	155,289	155,582	156,100	155,073	155,511
2009	156,144	159,086	161,019	163,405	159,914
2010	164,013
Real estate - [531]					
2004	127,165	128,061	128,885	130,098	128,552
2005	131,506	132,978	134,250	135,098	133,458
2006	135,754	135,864	136,582	137,815	136,504
2007	139,563	141,244	142,100	143,347	141,563
2008	143,879	144,289	144,905	144,175	144,312
2009	145,382	148,469	150,407	152,697	149,238
2010	153,411
Lessors of real estate - [5311]					
2004	120,294	121,227	122,343	123,660	121,881
2005	125,111	126,367	127,421	128,304	126,801
2006	129,067	129,699	130,618	131,460	130,211
2007	132,697	134,115	135,411	136,614	134,709
2008	137,735	138,863	139,885	141,061	139,386
2009	142,008	143,184	144,348	145,778	143,829
2010	146,985
Owner-occupied dwellings - [5311Y]					
2004	84,869	85,561	86,382	87,295	86,027
2005	88,255	89,197	90,062	90,887	89,600
2006	91,739	92,551	93,369	94,158	92,954
2007	95,043	95,907	96,752	97,620	96,330
2008	98,497	99,390	100,278	101,197	99,841
2009	102,044	103,053	104,026	105,033	103,539
2010	105,951
Other lessors of real estate - [5311X]					
2004	35,440	35,682	35,978	36,380	35,870
2005	36,872	37,188	37,379	37,442	37,220
2006	37,358	37,186	37,292	37,348	37,296
2007	37,702	38,252	38,701	39,038	38,423
2008	39,283	39,520	39,657	39,917	39,594
2009	40,021	40,192	40,387	40,810	40,352
2010	41,100
Offices of real estate agents and brokers and related activities - [531X]					
2004	6,832	6,806	6,557	6,477	6,668
2005	6,469	6,660	6,851	6,841	6,705
2006	6,734	6,387	6,268	6,555	6,486
2007	6,927	7,130	6,844	6,894	6,949
2008	6,504	6,023	5,759	4,453	5,684
2009	4,649	5,995	6,552	7,174	6,092
2010	6,850
Rental and leasing services and lessors of non-financial intangible assets - [53X]					
2004	9,722	9,909	10,211	10,502	10,086
2005	10,426	10,650	10,664	10,751	10,623
2006	11,270	11,080	11,164	11,114	11,157
2007	11,029	11,187	11,240	11,411	11,217
2008	11,418	11,286	11,172	10,848	11,181
2009	10,685	10,498	10,474	10,561	10,555
2010	10,436

Table 3-26 – continued

Gross domestic product at basic prices, by industry, monthly, quarterly and annual — Finance, insurance, real estate, rental and leasing and management of companies and enterprises

	Seasonally adjusted at annual rates					Annual
	First quarter	Second quarter	Third quarter	Fourth quarter		
	millions of chained (2002) dollars					
Automotive equipment rental and leasing - [5321]						
2004	3,151	3,178	3,220	3,300	3,212	
2005	3,380	3,463	3,475	3,489	3,452	
2006	3,486	3,496	3,554	3,568	3,526	
2007	3,598	3,622	3,645	3,682	3,636	
2008	3,687	3,663	3,640	3,600	3,647	
2009	3,580	3,547	3,507	3,513	3,537	
2010	3,537	
Rental and leasing (except automotive equipment) and lessors of non-financial intangible assets - [532X]						
2004	6,565	6,725	6,983	7,195	6,867	
2005	7,040	7,181	7,184	7,255	7,165	
2006	7,774	7,575	7,602	7,538	7,622	
2007	7,424	7,558	7,588	7,722	7,573	
2008	7,725	7,617	7,526	7,243	7,527	
2009	7,100	6,947	6,963	7,044	7,014	
2010	6,896	
Other finance, insurance, real estate and management of companies and enterprises - [5AX]						
2004	32,630	33,225	33,162	33,707	33,181	
2005	33,677	34,018	34,732	35,045	34,368	
2006	35,941	36,053	36,180	37,157	36,333	
2007	38,004	38,754	38,784	38,982	38,631	
2008	38,555	37,878	37,260	35,387	37,270	
2009	35,079	36,811	37,589	38,405	36,971	
2010	38,435	

Table 3-27

Gross domestic product at basic prices, by industry, monthly, quarterly and annual — Professional, scientific and technical services

	Seasonally adjusted at annual rates					
	January	February	March	April	May	June
	millions of chained (2002) dollars					
All industries - [T001]						
2004	1,108,553	1,107,497	1,117,035	1,119,574	1,120,374	1,125,574
2005	1,144,694	1,145,638	1,142,028	1,149,404	1,152,404	1,156,356
2006	1,184,324	1,185,911	1,189,913	1,190,083	1,190,980	1,189,302
2007	1,204,646	1,211,175	1,215,013	1,216,406	1,222,508	1,225,756
2008	1,234,608	1,230,662	1,230,284	1,234,702	1,234,046	1,234,266
2009	1,201,484	1,199,395	1,192,873	1,189,763	1,185,921	1,188,264
2010	1,219,719	1,222,219	1,229,992
Professional, scientific and technical services - [54]						
2004	51,504	51,527	51,839	52,071	52,306	52,192
2005	52,540	52,598	52,860	53,029	53,407	53,739
2006	55,800	56,076	56,361	56,512	56,695	56,843
2007	58,499	58,597	58,721	58,940	59,310	59,528
2008	60,665	60,623	60,735	60,860	60,909	61,077
2009	61,150	61,130	61,022	60,834	60,710	60,556
2010	60,086	60,108	60,099
Legal, accounting and architectural, engineering and related services - [541X]						
2004	22,962	22,978	23,211	23,304	23,421	23,295
2005	23,436	23,529	23,758	23,858	24,158	24,328
2006	25,177	25,335	25,436	25,465	25,487	25,533
2007	26,653	26,717	26,761	26,876	27,115	27,243
2008	27,867	27,774	27,841	27,921	27,923	28,014
2009	27,949	27,924	27,879	27,811	27,769	27,718
2010	27,500	27,556	27,572
Legal, accounting, tax preparation and bookkeeping services - [541A]						
2004	12,299	12,339	12,574	12,614	12,753	12,543
2005	12,514	12,526	12,638	12,590	12,701	12,810
2006	13,163	13,250	13,308	13,274	13,250	13,279
2007	14,008	14,024	14,003	14,050	14,193	14,214
2008	14,488	14,336	14,327	14,330	14,253	14,261
2009	14,091	14,168	14,231	14,313	14,397	14,458
2010	14,607	14,585	14,547
Architectural, engineering and related services - [5413]						
2004	10,661	10,637	10,641	10,693	10,675	10,752
2005	10,918	10,998	11,113	11,257	11,446	11,507
2006	11,999	12,070	12,114	12,175	12,221	12,238
2007	12,633	12,679	12,744	12,810	12,908	13,014
2008	13,361	13,420	13,494	13,571	13,648	13,730
2009	13,832	13,733	13,625	13,478	13,354	13,245
2010	12,883	12,960	13,012
Advertising and related services - [5418]						
2004	2,789	2,781	2,783	2,796	2,818	2,828
2005	2,960	2,988	3,007	3,026	3,045	3,062
2006	3,145	3,145	3,164	3,175	3,188	3,197
2007	3,264	3,271	3,288	3,303	3,316	3,335
2008	3,420	3,433	3,445	3,454	3,455	3,468
2009	3,487	3,473	3,451	3,438	3,434	3,427
2010	3,375	3,386	3,407

Table 3-27 – continued

Gross domestic product at basic prices, by industry, monthly, quarterly and annual — Professional, scientific and technical services

	Seasonally adjusted at annual rates					
	January	February	March	April	May	June
	millions of chained (2002) dollars					
Computer systems design and other professional, scientific and technical services - [541Y]						
2004	25,765	25,782	25,855	25,984	26,078	26,081
2005	26,157	26,088	26,093	26,142	26,191	26,335
2006	27,471	27,588	27,756	27,870	28,022	28,117
2007	28,560	28,586	28,649	28,737	28,848	28,917
2008	29,336	29,378	29,410	29,444	29,492	29,554
2009	29,681	29,701	29,661	29,552	29,474	29,374
2010	29,178	29,128	29,080
Computer systems design and related services - [5415]						
2004	12,241	12,217	12,250	12,282	12,315	12,229
2005	12,095	12,012	11,994	12,041	12,081	12,214
2006	12,944	13,037	13,160	13,231	13,310	13,378
2007	13,678	13,682	13,713	13,757	13,816	13,868
2008	14,211	14,263	14,310	14,355	14,394	14,447
2009	14,519	14,551	14,553	14,529	14,514	14,488
2010	14,429	14,415	14,370
Miscellaneous professional, scientific and technical services - [541B]						
2004	13,542	13,580	13,622	13,714	13,773	13,856
2005	14,050	14,059	14,080	14,083	14,094	14,113
2006	14,535	14,567	14,621	14,667	14,743	14,774
2007	14,934	14,954	14,985	15,030	15,082	15,102
2008	15,203	15,199	15,189	15,183	15,195	15,208
2009	15,265	15,256	15,218	15,138	15,078	15,008
2010	14,876	14,842	14,836

Table 3-27 – continued

Gross domestic product at basic prices, by industry, monthly, quarterly and annual — Professional, scientific and technical services

	Seasonally adjusted at annual rates					
	July	August	September	October	November	December
	millions of chained (2002) dollars					
All industries - [T001]						
2004	1,126,357	1,130,892	1,133,852	1,134,015	1,138,094	1,138,174
2005	1,159,405	1,164,594	1,165,729	1,167,763	1,175,112	1,181,027
2006	1,190,479	1,192,519	1,190,938	1,192,959	1,194,999	1,202,594
2007	1,224,991	1,228,677	1,228,786	1,230,767	1,234,638	1,228,997
2008	1,240,710	1,232,691	1,231,718	1,230,368	1,220,862	1,209,466
2009	1,189,813	1,188,134	1,194,639	1,198,599	1,206,285	1,212,049
2010
Professional, scientific and technical services - [54]						
2004	52,143	52,226	52,250	52,336	52,389	52,404
2005	54,248	54,432	54,515	54,683	55,029	55,396
2006	56,974	57,260	57,490	57,820	58,202	58,291
2007	59,748	59,817	59,970	60,171	60,344	60,501
2008	61,169	61,281	61,162	61,125	61,030	60,864
2009	60,515	60,423	60,187	60,212	60,125	60,168
2010
Legal, accounting and architectural, engineering and related services - [541X]						
2004	23,228	23,262	23,326	23,279	23,364	23,371
2005	24,635	24,727	24,719	24,711	24,862	25,023
2006	25,521	25,720	25,854	26,083	26,352	26,449
2007	27,376	27,356	27,424	27,516	27,632	27,745
2008	28,048	28,111	28,027	27,976	27,890	27,729
2009	27,731	27,696	27,552	27,557	27,529	27,506
2010
Legal, accounting, tax preparation and bookkeeping services - [541A]						
2004	12,618	12,552	12,577	12,564	12,570	12,501
2005	12,981	12,991	12,948	12,858	12,971	13,072
2006	13,255	13,397	13,443	13,607	13,771	13,840
2007	14,282	14,216	14,263	14,308	14,397	14,453
2008	14,207	14,204	14,130	14,078	14,008	13,906
2009	14,510	14,540	14,533	14,600	14,640	14,652
2010
Architectural, engineering and related services - [5413]						
2004	10,615	10,710	10,749	10,717	10,793	10,867
2005	11,642	11,724	11,757	11,835	11,877	11,937
2006	12,251	12,308	12,395	12,462	12,567	12,595
2007	13,078	13,123	13,144	13,191	13,219	13,275
2008	13,817	13,882	13,871	13,872	13,856	13,796
2009	13,206	13,142	13,006	12,944	12,878	12,843
2010
Advertising and related services - [5418]						
2004	2,845	2,860	2,890	2,911	2,909	2,929
2005	3,056	3,075	3,076	3,100	3,103	3,125
2006	3,204	3,213	3,226	3,237	3,257	3,273
2007	3,351	3,369	3,382	3,388	3,397	3,407
2008	3,477	3,483	3,487	3,480	3,478	3,471
2009	3,425	3,420	3,401	3,392	3,376	3,380
2010

Table 3-27 – continued

Gross domestic product at basic prices, by industry, monthly, quarterly and annual — Professional, scientific and technical services

	Seasonally adjusted at annual rates					
	July	August	September	October	November	December
	millions of chained (2002) dollars					
Computer systems design and other professional, scientific and technical services - [541Y]						
2004	26,084	26,119	26,045	26,159	26,126	26,113
2005	26,540	26,612	26,705	26,864	27,056	27,240
2006	28,258	28,332	28,413	28,498	28,583	28,555
2007	28,985	29,060	29,131	29,234	29,278	29,310
2008	29,605	29,646	29,609	29,632	29,628	29,637
2009	29,321	29,269	29,198	29,229	29,186	29,250
2010
Computer systems design and related services - [5415]						
2004	12,179	12,188	12,078	12,168	12,085	12,071
2005	12,371	12,399	12,480	12,544	12,664	12,790
2006	13,477	13,510	13,568	13,622	13,665	13,681
2007	13,903	13,935	14,002	14,085	14,145	14,188
2008	14,470	14,499	14,491	14,507	14,494	14,493
2009	14,480	14,460	14,430	14,443	14,415	14,473
2010
Miscellaneous professional, scientific and technical services - [541B]						
2004	13,906	13,931	13,961	13,987	14,032	14,032
2005	14,169	14,210	14,228	14,322	14,398	14,461
2006	14,822	14,863	14,890	14,924	14,967	14,928
2007	15,136	15,179	15,188	15,213	15,205	15,199
2008	15,235	15,250	15,222	15,230	15,238	15,246
2009	14,966	14,934	14,894	14,912	14,896	14,906
2010

Table 3-27 – continued

Gross domestic product at basic prices, by industry, monthly, quarterly and annual — Professional, scientific and technical services

	Seasonally adjusted at annual rates				Annual
	First quarter	Second quarter	Third quarter	Fourth quarter	
millions of chained (2002) dollars					
All industries - [T001]					
2004	1,111,028	1,121,841	1,130,367	1,136,761	1,124,999
2005	1,144,120	1,152,721	1,163,243	1,174,634	1,158,680
2006	1,186,716	1,190,122	1,191,312	1,196,851	1,191,250
2007	1,210,278	1,221,557	1,227,485	1,231,467	1,222,697
2008	1,231,851	1,234,338	1,235,040	1,220,232	1,230,365
2009	1,197,917	1,187,983	1,190,862	1,205,644	1,195,602
2010	1,223,977
Professional, scientific and technical services - [54]					
2004	51,623	52,190	52,206	52,376	52,099
2005	52,666	53,392	54,398	55,036	53,873
2006	56,079	56,683	57,241	58,104	57,027
2007	58,606	59,259	59,845	60,339	59,512
2008	60,674	60,949	61,204	61,006	60,958
2009	61,101	60,700	60,375	60,168	60,586
2010	60,098
Legal, accounting and architectural, engineering and related services - [541X]					
2004	23,050	23,340	23,272	23,338	23,250
2005	23,574	24,115	24,694	24,865	24,312
2006	25,316	25,495	25,698	26,295	25,701
2007	26,710	27,078	27,385	27,631	27,201
2008	27,827	27,953	28,062	27,865	27,927
2009	27,917	27,766	27,660	27,531	27,718
2010	27,543
Legal, accounting, tax preparation and bookkeeping services - [541A]					
2004	12,404	12,637	12,582	12,545	12,542
2005	12,559	12,700	12,973	12,967	12,800
2006	13,240	13,268	13,365	13,739	13,403
2007	14,012	14,152	14,254	14,386	14,201
2008	14,384	14,281	14,180	13,997	14,211
2009	14,163	14,389	14,528	14,631	14,428
2010	14,580
Architectural, engineering and related services - [5413]					
2004	10,646	10,707	10,691	10,792	10,709
2005	11,010	11,403	11,708	11,883	11,501
2006	12,061	12,211	12,318	12,541	12,283
2007	12,685	12,911	13,115	13,228	12,985
2008	13,425	13,650	13,857	13,841	13,693
2009	13,730	13,359	13,118	12,888	13,274
2010	12,952
Advertising and related services - [5418]					
2004	2,784	2,814	2,865	2,916	2,845
2005	2,985	3,044	3,069	3,109	3,052
2006	3,151	3,187	3,214	3,256	3,202
2007	3,274	3,318	3,367	3,397	3,339
2008	3,433	3,459	3,482	3,476	3,463
2009	3,470	3,433	3,415	3,383	3,425
2010	3,389

Table 3-27 – continued

Gross domestic product at basic prices, by industry, monthly, quarterly and annual — Professional, scientific and technical services

	Seasonally adjusted at annual rates				Annual
	First quarter	Second quarter	Third quarter	Fourth quarter	
	millions of chained (2002) dollars				
Computer systems design and other professional, scientific and technical services - [541Y]					
2004	25,801	26,048	26,083	26,133	26,016
2005	26,113	26,223	26,619	27,053	26,502
2006	27,605	28,003	28,334	28,545	28,122
2007	28,598	28,834	29,059	29,274	28,941
2008	29,375	29,497	29,620	29,632	29,531
2009	29,681	29,467	29,263	29,222	29,408
2010	29,129
Computer systems design and related services - [5415]					
2004	12,236	12,275	12,148	12,108	12,192
2005	12,034	12,112	12,417	12,666	12,307
2006	13,047	13,306	13,518	13,656	13,382
2007	13,691	13,814	13,947	14,139	13,898
2008	14,261	14,399	14,487	14,498	14,411
2009	14,541	14,510	14,457	14,444	14,488
2010	14,405
Miscellaneous professional, scientific and technical services - [541B]					
2004	13,581	13,781	13,933	14,017	13,828
2005	14,063	14,097	14,202	14,394	14,189
2006	14,574	14,728	14,858	14,940	14,775
2007	14,958	15,071	15,168	15,206	15,101
2008	15,197	15,195	15,236	15,238	15,216
2009	15,246	15,075	14,931	14,905	15,039
2010	14,851

Table 3-28

Gross domestic product at basic prices, by industry, monthly, quarterly and annual — Administrative and support, waste management and remediation services

	Seasonally adjusted at annual rates					
	January	February	March	April	May	June
	millions of chained (2002) dollars					
All industries - [T001]						
2004	1,108,553	1,107,497	1,117,035	1,119,574	1,120,374	1,125,574
2005	1,144,694	1,145,638	1,142,028	1,149,404	1,152,404	1,156,356
2006	1,184,324	1,185,911	1,189,913	1,190,083	1,190,980	1,189,302
2007	1,204,646	1,211,175	1,215,013	1,216,406	1,222,508	1,225,756
2008	1,234,608	1,230,662	1,230,284	1,234,702	1,234,046	1,234,266
2009	1,201,484	1,199,395	1,192,873	1,189,763	1,185,921	1,188,264
2010	1,219,719	1,222,219	1,229,992
Administrative and support, waste management and remediation services - [56]						
2004	26,349	26,538	26,827	27,084	27,247	27,470
2005	28,011	28,008	28,049	28,198	28,283	28,405
2006	29,297	29,406	29,466	29,584	29,708	29,820
2007	30,229	30,280	30,438	30,589	30,728	30,854
2008	31,344	31,366	31,404	31,380	31,355	31,438
2009	31,049	30,768	30,439	30,210	30,021	29,827
2010	29,554	29,618	29,578
Administrative and support services - [561]						
2004	23,699	23,866	24,114	24,341	24,476	24,682
2005	25,110	25,117	25,149	25,290	25,372	25,469
2006	26,244	26,326	26,371	26,464	26,574	26,670
2007	26,956	26,992	27,130	27,270	27,388	27,498
2008	27,927	27,940	27,974	27,942	27,915	27,989
2009	27,525	27,235	26,908	26,681	26,489	26,283
2010	25,982	26,035	25,981
Waste management and remediation services - [562]						
2004	2,657	2,680	2,724	2,754	2,783	2,799
2005	2,916	2,907	2,917	2,923	2,927	2,952
2006	3,072	3,100	3,117	3,142	3,157	3,172
2007	3,301	3,317	3,338	3,349	3,369	3,385
2008	3,448	3,457	3,461	3,469	3,472	3,482
2009	3,565	3,575	3,575	3,575	3,579	3,593
2010	3,625	3,636	3,651

Table 3-28 – continued

Gross domestic product at basic prices, by industry, monthly, quarterly and annual — Administrative and support, waste management and remediation services

	Seasonally adjusted at annual rates					
	July	August	September	October	November	December
	millions of chained (2002) dollars					
All industries - [T001]						
2004	1,126,357	1,130,892	1,133,852	1,134,015	1,138,094	1,138,174
2005	1,159,405	1,164,594	1,165,729	1,167,763	1,175,112	1,181,027
2006	1,190,479	1,192,519	1,190,938	1,192,959	1,194,999	1,202,594
2007	1,224,991	1,228,677	1,228,786	1,230,767	1,234,638	1,228,997
2008	1,240,710	1,232,691	1,231,718	1,230,368	1,220,862	1,209,466
2009	1,189,813	1,188,134	1,194,639	1,198,599	1,206,285	1,212,049
2010
Administrative and support, waste management and remediation services - [56]						
2004	27,612	27,670	27,785	27,807	27,965	28,002
2005	28,548	28,719	28,994	29,063	29,165	29,216
2006	29,878	29,963	30,045	30,105	30,226	30,221
2007	30,960	31,072	31,177	31,235	31,304	31,324
2008	31,434	31,410	31,228	31,168	31,051	30,958
2009	29,718	29,625	29,491	29,530	29,501	29,576
2010
Administrative and support services - [561]						
2004	24,799	24,846	24,937	24,950	25,096	25,117
2005	25,605	25,753	25,986	26,052	26,145	26,187
2006	26,728	26,774	26,842	26,880	26,977	26,974
2007	27,595	27,688	27,784	27,831	27,898	27,907
2008	27,973	27,938	27,753	27,684	27,553	27,455
2009	26,174	26,078	25,942	25,971	25,944	26,012
2010
Waste management and remediation services - [562]						
2004	2,826	2,836	2,863	2,871	2,883	2,900
2005	2,958	2,983	3,024	3,027	3,036	3,047
2006	3,172	3,213	3,228	3,251	3,276	3,273
2007	3,394	3,414	3,423	3,434	3,436	3,448
2008	3,494	3,506	3,510	3,520	3,536	3,542
2009	3,594	3,598	3,600	3,611	3,609	3,616
2010

Table 3-28 – continued

Gross domestic product at basic prices, by industry, monthly, quarterly and annual — Administrative and support, waste management and remediation services

	Seasonally adjusted at annual rates				Annual
	First quarter	Second quarter	Third quarter	Fourth quarter	
	millions of chained (2002) dollars				
All industries - [T001]					
2004	1,111,028	1,121,841	1,130,367	1,136,761	1,124,999
2005	1,144,120	1,152,721	1,163,243	1,174,634	1,158,680
2006	1,186,716	1,190,122	1,191,312	1,196,851	1,191,250
2007	1,210,278	1,221,557	1,227,485	1,231,467	1,222,697
2008	1,231,851	1,234,338	1,235,040	1,220,232	1,230,365
2009	1,197,917	1,187,983	1,190,862	1,205,644	1,195,602
2010	1,223,977
Administrative and support, waste management and remediation services - [56]					
2004	26,571	27,267	27,689	27,925	27,363
2005	28,023	28,295	28,754	29,148	28,555
2006	29,390	29,704	29,962	30,184	29,810
2007	30,316	30,724	31,070	31,288	30,849
2008	31,371	31,391	31,357	31,059	31,295
2009	30,752	30,019	29,611	29,536	29,980
2010	29,583
Administrative and support services - [561]					
2004	23,893	24,500	24,861	25,054	24,577
2005	25,125	25,377	25,781	26,128	25,603
2006	26,314	26,569	26,781	26,944	26,652
2007	27,026	27,385	27,689	27,879	27,495
2008	27,947	27,949	27,888	27,564	27,837
2009	27,223	26,484	26,065	25,976	26,437
2010	25,999
Waste management and remediation services - [562]					
2004	2,687	2,779	2,842	2,885	2,798
2005	2,913	2,934	2,988	3,037	2,968
2006	3,096	3,157	3,204	3,267	3,181
2007	3,319	3,368	3,410	3,439	3,384
2008	3,455	3,474	3,503	3,533	3,491
2009	3,572	3,582	3,597	3,612	3,591
2010	3,637

Table 3-29

Gross domestic product at basic prices, by industry, monthly, quarterly and annual — Educational services

	Seasonally adjusted at annual rates					
	January	February	March	April	May	June
	millions of chained (2002) dollars					
All industries - [T001]						
2004	1,108,553	1,107,497	1,117,035	1,119,574	1,120,374	1,125,574
2005	1,144,694	1,145,638	1,142,028	1,149,404	1,152,404	1,156,356
2006	1,184,324	1,185,911	1,189,913	1,190,083	1,190,980	1,189,302
2007	1,204,646	1,211,175	1,215,013	1,216,406	1,222,508	1,225,756
2008	1,234,608	1,230,662	1,230,284	1,234,702	1,234,046	1,234,266
2009	1,201,484	1,199,395	1,192,873	1,189,763	1,185,921	1,188,264
2010	1,219,719	1,222,219	1,229,992
Educational services - [61]						
2004	52,881	52,933	52,968	53,320	53,669	53,884
2005	54,870	54,918	54,508	55,143	55,168	55,253
2006	56,096	56,196	56,192	56,281	56,367	56,385
2007	57,439	57,677	57,852	58,102	58,274	58,489
2008	59,437	59,565	59,744	59,872	60,026	60,223
2009	60,843	61,105	61,201	61,363	61,516	61,646
2010	63,019	63,076	63,053
Universities - [6113]						
2004	12,344	12,338	12,434	12,457	12,589	12,676
2005	13,046	13,098	12,724	13,255	13,323	13,346
2006	13,610	13,601	13,597	13,591	13,580	13,580
2007	13,832	13,899	13,955	14,001	14,051	14,115
2008	14,357	14,400	14,434	14,507	14,533	14,582
2009	14,462	14,660	14,714	14,768	14,820	14,872
2010	15,302	15,348	15,271
Educational services (except universities) - [611A]						
2004	40,548	40,606	40,546	40,873	41,092	41,220
2005	41,836	41,833	41,792	41,903	41,863	41,923
2006	42,506	42,612	42,613	42,706	42,802	42,819
2007	43,621	43,792	43,913	44,116	44,238	44,390
2008	45,097	45,183	45,328	45,385	45,512	45,660
2009	46,387	46,457	46,501	46,611	46,712	46,792
2010	47,739	47,752	47,803

Table 3-29 – continued

Gross domestic product at basic prices, by industry, monthly, quarterly and annual — Educational services

	Seasonally adjusted at annual rates					
	July	August	September	October	November	December
	millions of chained (2002) dollars					
All industries - [T001]						
2004	1,126,357	1,130,892	1,133,852	1,134,015	1,138,094	1,138,174
2005	1,159,405	1,164,594	1,165,729	1,167,763	1,175,112	1,181,027
2006	1,190,479	1,192,519	1,190,938	1,192,959	1,194,999	1,202,594
2007	1,224,991	1,228,677	1,228,786	1,230,767	1,234,638	1,228,997
2008	1,240,710	1,232,691	1,231,718	1,230,368	1,220,862	1,209,466
2009	1,189,813	1,188,134	1,194,639	1,198,599	1,206,285	1,212,049
2010
Educational services - [61]						
2004	54,105	54,244	54,205	54,063	54,295	54,602
2005	55,368	55,587	55,703	54,989	56,004	55,994
2006	56,457	56,519	56,696	56,986	57,263	57,389
2007	58,616	58,776	58,896	59,044	59,176	59,249
2008	60,347	60,440	60,466	60,631	60,587	60,740
2009	61,841	62,022	62,245	62,430	62,650	62,889
2010
Universities - [6113]						
2004	12,758	12,768	12,700	12,795	12,798	12,939
2005	13,410	13,436	13,486	13,586	13,617	13,572
2006	13,588	13,618	13,650	13,704	13,725	13,761
2007	14,136	14,180	14,227	14,252	14,298	14,326
2008	14,634	14,647	14,605	14,571	14,381	14,425
2009	14,927	14,981	15,049	15,118	15,185	15,256
2010
Educational services (except universities) - [611A]						
2004	41,359	41,487	41,517	41,281	41,511	41,676
2005	41,975	42,167	42,236	41,425	42,405	42,438
2006	42,883	42,915	43,060	43,295	43,549	43,639
2007	44,496	44,612	44,687	44,809	44,896	44,941
2008	45,734	45,813	45,879	46,074	46,211	46,321
2009	46,931	47,059	47,214	47,331	47,486	47,654
2010

Table 3-29 – continued

Gross domestic product at basic prices, by industry, monthly, quarterly and annual — Educational services

	Seasonally adjusted at annual rates				
	First quarter	Second quarter	Third quarter	Fourth quarter	Annual
	millions of chained (2002) dollars				
All industries - [T001]					
2004	1,111,028	1,121,841	1,130,367	1,136,761	1,124,999
2005	1,144,120	1,152,721	1,163,243	1,174,634	1,158,680
2006	1,186,716	1,190,122	1,191,312	1,196,851	1,191,250
2007	1,210,278	1,221,557	1,227,485	1,231,467	1,222,697
2008	1,231,851	1,234,338	1,235,040	1,220,232	1,230,365
2009	1,197,917	1,187,983	1,190,862	1,205,644	1,195,602
2010	1,223,977
Educational services - [61]					
2004	52,927	53,624	54,185	54,320	53,764
2005	54,765	55,188	55,553	55,662	55,292
2006	56,161	56,344	56,557	57,213	56,569
2007	57,656	58,288	58,763	59,156	58,466
2008	59,582	60,040	60,418	60,653	60,173
2009	61,050	61,508	62,036	62,656	61,813
2010	63,049
Universities - [6113]					
2004	12,372	12,574	12,742	12,844	12,633
2005	12,956	13,308	13,444	13,592	13,325
2006	13,603	13,584	13,619	13,730	13,634
2007	13,895	14,056	14,181	14,292	14,106
2008	14,397	14,541	14,629	14,459	14,506
2009	14,612	14,820	14,986	15,186	14,901
2010	15,307
Educational services (except universities) - [611A]					
2004	40,567	41,062	41,454	41,489	41,143
2005	41,820	41,896	42,126	42,089	41,983
2006	42,577	42,776	42,953	43,494	42,950
2007	43,775	44,248	44,598	44,882	44,376
2008	45,203	45,519	45,809	46,202	45,683
2009	46,448	46,705	47,068	47,490	46,928
2010	47,765

Table 3-30

Gross domestic product at basic prices, by industry, monthly, quarterly and annual — Health care and social assistance

	Seasonally adjusted at annual rates					
	January	February	March	April	May	June
	millions of chained (2002) dollars					
All industries - [T001]						
2004	1,108,553	1,107,497	1,117,035	1,119,574	1,120,374	1,125,574
2005	1,144,694	1,145,638	1,142,028	1,149,404	1,152,404	1,156,356
2006	1,184,324	1,185,911	1,189,913	1,190,083	1,190,980	1,189,302
2007	1,204,646	1,211,175	1,215,013	1,216,406	1,222,508	1,225,756
2008	1,234,608	1,230,662	1,230,284	1,234,702	1,234,046	1,234,266
2009	1,201,484	1,199,395	1,192,873	1,189,763	1,185,921	1,188,264
2010	1,219,719	1,222,219	1,229,992
Health care and social assistance - [62]						
2004	71,246	71,088	71,234	70,949	71,035	71,870
2005	71,826	71,867	72,055	72,245	72,367	72,476
2006	73,884	73,993	74,109	74,200	74,261	74,427
2007	75,681	75,836	76,132	76,463	76,750	76,938
2008	78,087	78,298	78,457	78,585	78,707	78,889
2009	80,333	80,652	80,834	80,905	81,068	81,267
2010	82,474	82,499	82,608
Hospitals - [622]						
2004	27,318	27,261	27,296	26,906	26,804	27,445
2005	27,057	27,077	27,158	27,199	27,338	27,434
2006	28,255	28,326	28,423	28,453	28,489	28,524
2007	29,015	29,093	29,169	29,266	29,353	29,416
2008	29,804	29,885	29,963	30,049	30,100	30,172
2009	30,481	30,549	30,617	30,685	30,785	30,924
2010	31,331	31,395	31,395
Health care services (except hospitals) and social assistance - [62A]						
2004	43,932	43,830	43,940	44,042	44,226	44,424
2005	44,761	44,783	44,890	45,039	45,024	45,040
2006	45,634	45,672	45,694	45,754	45,778	45,909
2007	46,673	46,750	46,969	47,202	47,402	47,527
2008	48,286	48,416	48,498	48,541	48,612	48,722
2009	49,850	50,100	50,213	50,218	50,282	50,343
2010	51,142	51,104	51,213
Health care services - [62X]						
2004	63,096	62,927	63,051	62,713	62,759	63,528
2005	63,182	63,166	63,305	63,454	63,543	63,589
2006	64,630	64,668	64,743	64,809	64,821	64,961
2007	66,030	66,170	66,431	66,716	66,962	67,125
2008	68,078	68,277	68,421	68,526	68,631	68,790
2009	69,950	70,234	70,385	70,457	70,607	70,785
2010	71,933	71,939	72,039

Table 3-30 – continued

Gross domestic product at basic prices, by industry, monthly, quarterly and annual — Health care and social assistance

	Seasonally adjusted at annual rates					
	July	August	September	October	November	December
millions of chained (2002) dollars						
All industries - [T001]						
2004	1,126,357	1,130,892	1,133,852	1,134,015	1,138,094	1,138,174
2005	1,159,405	1,164,594	1,165,729	1,167,763	1,175,112	1,181,027
2006	1,190,479	1,192,519	1,190,938	1,192,959	1,194,999	1,202,594
2007	1,224,991	1,228,677	1,228,786	1,230,767	1,234,638	1,228,997
2008	1,240,710	1,232,691	1,231,718	1,230,368	1,220,862	1,209,466
2009	1,189,813	1,188,134	1,194,639	1,198,599	1,206,285	1,212,049
2010
Health care and social assistance - [62]						
2004	72,072	72,100	72,067	71,903	71,747	71,755
2005	72,747	73,021	73,272	73,530	73,730	73,687
2006	74,601	74,761	75,000	75,281	75,461	75,546
2007	77,173	77,307	77,464	77,581	77,795	77,941
2008	79,062	79,266	79,402	79,683	79,990	80,165
2009	81,514	81,681	81,734	81,914	82,182	82,466
2010
Hospitals - [622]						
2004	27,487	27,490	27,378	27,227	27,128	27,067
2005	27,635	27,763	27,836	28,073	28,140	28,141
2006	28,534	28,583	28,635	28,743	28,838	28,917
2007	29,506	29,537	29,542	29,599	29,698	29,763
2008	30,209	30,268	30,301	30,373	30,404	30,446
2009	31,082	31,176	31,217	31,224	31,262	31,300
2010
Health care services (except hospitals) and social assistance - [62A]						
2004	44,586	44,609	44,688	44,673	44,614	44,684
2005	45,112	45,259	45,435	45,460	45,593	45,549
2006	46,071	46,181	46,368	46,541	46,627	46,634
2007	47,671	47,775	47,924	47,985	48,100	48,181
2008	48,857	49,001	49,104	49,312	49,586	49,717
2009	50,434	50,507	50,520	50,692	50,920	51,163
2010
Health care services - [62X]						
2004	63,692	63,679	63,572	63,365	63,184	63,146
2005	63,776	63,971	64,098	64,356	64,505	64,429
2006	65,111	65,256	65,471	65,724	65,870	65,928
2007	67,322	67,426	67,554	67,650	67,823	67,950
2008	68,936	69,110	69,227	69,460	69,714	69,843
2009	71,013	71,173	71,232	71,418	71,657	71,931
2010

Table 3-30 – continued

Gross domestic product at basic prices, by industry, monthly, quarterly and annual — Health care and social assistance

	Seasonally adjusted at annual rates				Annual
	First quarter	Second quarter	Third quarter	Fourth quarter	
	millions of chained (2002) dollars				
All industries - [T001]					
2004	1,111,028	1,121,841	1,130,367	1,136,761	1,124,999
2005	1,144,120	1,152,721	1,163,243	1,174,634	1,158,680
2006	1,186,716	1,190,122	1,191,312	1,196,851	1,191,250
2007	1,210,278	1,221,557	1,227,485	1,231,467	1,222,697
2008	1,231,851	1,234,338	1,235,040	1,220,232	1,230,365
2009	1,197,917	1,187,983	1,190,862	1,205,644	1,195,602
2010	1,223,977
Health care and social assistance - [62]					
2004	71,189	71,285	72,080	71,802	71,589
2005	71,916	72,363	73,013	73,649	72,735
2006	73,995	74,296	74,787	75,429	74,627
2007	75,883	76,717	77,315	77,772	76,922
2008	78,281	78,727	79,243	79,946	79,049
2009	80,606	81,080	81,643	82,187	81,379
2010	82,527
Hospitals - [622]					
2004	27,292	27,052	27,452	27,141	27,234
2005	27,097	27,324	27,745	28,118	27,571
2006	28,335	28,489	28,584	28,833	28,560
2007	29,092	29,345	29,528	29,687	29,413
2008	29,884	30,107	30,259	30,408	30,164
2009	30,549	30,798	31,158	31,262	30,942
2010	31,374
Health care services (except hospitals) and social assistance - [62A]					
2004	43,901	44,231	44,628	44,657	44,354
2005	44,811	45,034	45,269	45,534	45,162
2006	45,667	45,814	46,207	46,601	46,072
2007	46,797	47,377	47,790	48,089	47,513
2008	48,400	48,625	48,987	49,538	48,888
2009	50,054	50,281	50,487	50,925	50,437
2010	51,153
Health care services - [62X]					
2004	63,025	63,000	63,648	63,232	63,226
2005	63,218	63,529	63,948	64,430	63,781
2006	64,680	64,864	65,279	65,841	65,166
2007	66,210	66,934	67,434	67,808	67,097
2008	68,259	68,649	69,091	69,672	68,918
2009	70,190	70,616	71,139	71,669	70,904
2010	71,970

Table 3-31
Gross domestic product at basic prices, by industry, monthly, quarterly and annual — Arts, entertainment and recreation

	Seasonally adjusted at annual rates					
	January	February	March	April	May	June
	millions of chained (2002) dollars					
All industries - [T001]						
2004	1,108,553	1,107,497	1,117,035	1,119,574	1,120,374	1,125,574
2005	1,144,694	1,145,638	1,142,028	1,149,404	1,152,404	1,156,356
2006	1,184,324	1,185,911	1,189,913	1,190,083	1,190,980	1,189,302
2007	1,204,646	1,211,175	1,215,013	1,216,406	1,222,508	1,225,756
2008	1,234,608	1,230,662	1,230,284	1,234,702	1,234,046	1,234,266
2009	1,201,484	1,199,395	1,192,873	1,189,763	1,185,921	1,188,264
2010	1,219,719	1,222,219	1,229,992
Arts, entertainment and recreation - [71]						
2004	10,658	10,782	10,812	10,959	11,021	10,759
2005	10,344	10,272	10,123	10,350	10,389	10,775
2006	10,684	10,542	10,948	11,242	11,001	11,062
2007	11,004	11,001	11,095	11,045	10,890	11,258
2008	11,064	11,101	11,023	11,092	11,247	11,177
2009	11,236	11,276	11,224	11,282	11,087	11,115
2010	11,150	11,822	11,183
Performing arts, spectator sports and heritage institutions - [71X]						
2004	5,264	5,406	5,394	5,509	5,557	5,246
2005	4,785	4,696	4,618	4,811	4,785	5,219
2006	5,038	4,888	5,273	5,578	5,363	5,451
2007	5,407	5,398	5,415	5,398	5,230	5,542
2008	5,340	5,414	5,335	5,388	5,560	5,477
2009	5,618	5,616	5,596	5,609	5,370	5,476
2010	5,551	6,192	5,578
Amusement, gambling and recreation industries - [713]						
2004	5,397	5,375	5,419	5,449	5,462	5,518
2005	5,579	5,598	5,529	5,557	5,625	5,562
2006	5,660	5,672	5,682	5,663	5,642	5,611
2007	5,598	5,604	5,684	5,649	5,669	5,717
2008	5,730	5,691	5,694	5,710	5,686	5,702
2009	5,614	5,657	5,625	5,671	5,722	5,639
2010	5,596	5,609	5,601
Gambling industries - [7132]						
2004	1,998	1,941	1,954	1,938	1,940	1,988
2005	2,019	2,054	1,970	2,001	2,076	2,014
2006	2,053	2,052	2,058	2,043	2,011	1,981
2007	1,944	1,946	2,021	1,973	1,969	2,014
2008	1,974	1,942	1,950	1,971	1,967	1,998
2009	1,924	1,957	1,916	1,967	2,016	1,930
2010	1,865	1,881	1,886
Amusement and recreation industries - [713A]						
2004	3,397	3,432	3,463	3,510	3,522	3,529
2005	3,559	3,545	3,556	3,555	3,550	3,547
2006	3,605	3,618	3,623	3,618	3,628	3,627
2007	3,649	3,654	3,659	3,672	3,695	3,699
2008	3,751	3,742	3,739	3,733	3,715	3,700
2009	3,684	3,695	3,703	3,699	3,703	3,704
2010	3,724	3,722	3,708

Table 3-31 – continued

Gross domestic product at basic prices, by industry, monthly, quarterly and annual — Arts, entertainment and recreation

	Seasonally adjusted at annual rates					
	July	August	September	October	November	December
	millions of chained (2002) dollars					
All industries - [T001]						
2004	1,126,357	1,130,892	1,133,852	1,134,015	1,138,094	1,138,174
2005	1,159,405	1,164,594	1,165,729	1,167,763	1,175,112	1,181,027
2006	1,190,479	1,192,519	1,190,938	1,192,959	1,194,999	1,202,594
2007	1,224,991	1,228,677	1,228,786	1,230,767	1,234,638	1,228,997
2008	1,240,710	1,232,691	1,231,718	1,230,368	1,220,862	1,209,466
2009	1,189,813	1,188,134	1,194,639	1,198,599	1,206,285	1,212,049
2010
Arts, entertainment and recreation - [71]						
2004	11,118	11,494	10,823	10,502	10,380	10,185
2005	10,900	10,949	10,830	11,046	10,885	10,948
2006	10,773	10,791	10,822	10,845	10,992	11,027
2007	11,293	11,266	11,368	11,274	11,291	11,092
2008	11,196	11,182	11,144	11,198	11,201	11,123
2009	11,119	11,096	11,090	11,140	11,153	11,207
2010
Performing arts, spectator sports and heritage institutions - [71X]						
2004	5,562	5,776	5,239	4,951	4,834	4,634
2005	5,310	5,389	5,335	5,320	5,289	5,331
2006	5,182	5,157	5,213	5,234	5,303	5,343
2007	5,547	5,544	5,601	5,472	5,476	5,306
2008	5,515	5,502	5,513	5,584	5,589	5,542
2009	5,478	5,476	5,480	5,561	5,562	5,624
2010
Amusement, gambling and recreation industries - [713]						
2004	5,556	5,717	5,591	5,561	5,558	5,566
2005	5,593	5,561	5,495	5,735	5,601	5,620
2006	5,598	5,643	5,616	5,618	5,696	5,689
2007	5,747	5,723	5,767	5,807	5,820	5,795
2008	5,682	5,682	5,631	5,611	5,608	5,578
2009	5,642	5,620	5,609	5,575	5,587	5,577
2010
Gambling industries - [7132]						
2004	2,008	2,137	2,023	1,979	1,980	1,995
2005	2,027	1,998	1,917	2,156	2,007	2,023
2006	1,968	2,005	1,961	1,957	2,027	2,018
2007	2,037	2,001	2,038	2,064	2,065	2,038
2008	1,989	1,990	1,947	1,926	1,921	1,902
2009	1,928	1,908	1,893	1,853	1,865	1,844
2010
Amusement and recreation industries - [713A]						
2004	3,549	3,579	3,566	3,581	3,578	3,570
2005	3,566	3,562	3,572	3,582	3,592	3,595
2006	3,626	3,635	3,650	3,656	3,666	3,668
2007	3,707	3,718	3,726	3,740	3,752	3,754
2008	3,688	3,688	3,679	3,680	3,682	3,671
2009	3,708	3,706	3,709	3,715	3,715	3,726
2010

Table 3-31 – continued

Gross domestic product at basic prices, by industry, monthly, quarterly and annual — Arts, entertainment and recreation

	Seasonally adjusted at annual rates				Annual
	First quarter	Second quarter	Third quarter	Fourth quarter	
millions of chained (2002) dollars					
All industries - [T001]					
2004	1,111,028	1,121,841	1,130,367	1,136,761	1,124,999
2005	1,144,120	1,152,721	1,163,243	1,174,634	1,158,680
2006	1,186,716	1,190,122	1,191,312	1,196,851	1,191,250
2007	1,210,278	1,221,557	1,227,485	1,231,467	1,222,697
2008	1,231,851	1,234,338	1,235,040	1,220,232	1,230,365
2009	1,197,917	1,187,983	1,190,862	1,205,644	1,195,602
2010	1,223,977
Arts, entertainment and recreation - [71]					
2004	10,751	10,913	11,145	10,356	10,791
2005	10,246	10,505	10,893	10,960	10,651
2006	10,725	11,102	10,795	10,955	10,894
2007	11,033	11,064	11,309	11,219	11,156
2008	11,063	11,172	11,174	11,174	11,146
2009	11,245	11,161	11,102	11,167	11,169
2010	11,385
Performing arts, spectator sports and heritage institutions - [71X]					
2004	5,355	5,437	5,526	4,806	5,281
2005	4,700	4,938	5,345	5,313	5,074
2006	5,066	5,464	5,184	5,293	5,252
2007	5,407	5,390	5,564	5,418	5,445
2008	5,363	5,475	5,510	5,572	5,480
2009	5,610	5,485	5,478	5,582	5,539
2010	5,774
Amusement, gambling and recreation industries - [713]					
2004	5,397	5,476	5,621	5,562	5,514
2005	5,569	5,581	5,550	5,652	5,588
2006	5,671	5,639	5,619	5,668	5,649
2007	5,629	5,678	5,746	5,807	5,715
2008	5,705	5,699	5,665	5,599	5,667
2009	5,632	5,677	5,624	5,580	5,628
2010	5,602
Gambling industries - [7132]					
2004	1,964	1,955	2,056	1,985	1,990
2005	2,014	2,030	1,981	2,062	2,022
2006	2,054	2,012	1,978	2,001	2,011
2007	1,970	1,985	2,025	2,056	2,009
2008	1,955	1,979	1,975	1,916	1,956
2009	1,932	1,971	1,910	1,854	1,917
2010	1,877
Amusement and recreation industries - [713A]					
2004	3,431	3,520	3,565	3,576	3,523
2005	3,553	3,551	3,567	3,590	3,565
2006	3,615	3,624	3,637	3,663	3,635
2007	3,654	3,689	3,717	3,749	3,702
2008	3,744	3,716	3,685	3,678	3,706
2009	3,694	3,702	3,708	3,719	3,706
2010	3,718

Table 3-32
Gross domestic product at basic prices, by industry, monthly, quarterly and annual — Accommodation and food services

	Seasonally adjusted at annual rates					
	January	February	March	April	May	June
	millions of chained (2002) dollars					
All industries - [T001]						
2004	1,108,553	1,107,497	1,117,035	1,119,574	1,120,374	1,125,574
2005	1,144,694	1,145,638	1,142,028	1,149,404	1,152,404	1,156,356
2006	1,184,324	1,185,911	1,189,913	1,190,083	1,190,980	1,189,302
2007	1,204,646	1,211,175	1,215,013	1,216,406	1,222,508	1,225,756
2008	1,234,608	1,230,662	1,230,284	1,234,702	1,234,046	1,234,266
2009	1,201,484	1,199,395	1,192,873	1,189,763	1,185,921	1,188,264
2010	1,219,719	1,222,219	1,229,992
Accommodation and food services - [72]						
2004	24,989	25,005	25,491	25,568	25,705	25,397
2005	25,951	26,355	25,864	25,932	25,727	26,054
2006	26,459	26,363	26,480	26,233	26,385	26,183
2007	25,862	25,732	26,424	26,020	26,335	26,319
2008	27,566	27,101	27,118	27,351	27,421	27,439
2009	26,846	26,761	26,681	26,655	26,436	26,346
2010	26,943	27,557	27,456
Accommodation services - [721]						
2004	8,724	8,759	9,027	8,687	8,856	8,795
2005	9,040	9,350	9,001	9,145	9,069	9,283
2006	9,422	9,307	9,442	9,290	9,607	9,375
2007	8,926	9,122	9,488	9,268	9,499	9,449
2008	9,807	9,794	9,784	9,980	9,955	9,968
2009	9,607	9,410	9,597	9,458	9,311	9,301
2010	9,755	10,172	10,048
Food services and drinking places - [722]						
2004	16,272	16,254	16,475	16,878	16,850	16,606
2005	16,916	17,019	16,867	16,799	16,671	16,787
2006	17,054	17,068	17,055	16,956	16,803	16,825
2007	16,938	16,624	16,954	16,767	16,857	16,889
2008	17,775	17,330	17,356	17,398	17,490	17,497
2009	17,257	17,362	17,105	17,211	17,136	17,057
2010	17,211	17,417	17,436

Table 3-32 – continued

Gross domestic product at basic prices, by industry, monthly, quarterly and annual — Accommodation and food services

	Seasonally adjusted at annual rates					
	July	August	September	October	November	December
	millions of chained (2002) dollars					
All industries - [T001]						
2004	1,126,357	1,130,892	1,133,852	1,134,015	1,138,094	1,138,174
2005	1,159,405	1,164,594	1,165,729	1,167,763	1,175,112	1,181,027
2006	1,190,479	1,192,519	1,190,938	1,192,959	1,194,999	1,202,594
2007	1,224,991	1,228,677	1,228,786	1,230,767	1,234,638	1,228,997
2008	1,240,710	1,232,691	1,231,718	1,230,368	1,220,862	1,209,466
2009	1,189,813	1,188,134	1,194,639	1,198,599	1,206,285	1,212,049
2010
Accommodation and food services - [72]						
2004	25,825	25,998	26,070	25,902	25,915	26,007
2005	26,085	26,002	25,808	25,869	26,029	26,108
2006	25,960	25,774	25,944	26,071	26,109	26,127
2007	26,547	26,644	27,070	27,116	27,150	27,543
2008	27,133	27,385	27,021	27,138	27,083	26,930
2009	26,520	26,700	26,515	26,709	26,713	27,022
2010
Accommodation services - [721]						
2004	8,887	8,987	9,057	9,047	8,983	9,110
2005	9,356	9,231	9,294	9,212	9,371	9,192
2006	9,180	8,996	9,092	9,159	9,152	9,170
2007	9,657	9,679	9,750	9,717	9,755	9,974
2008	9,768	9,934	9,827	9,770	9,737	9,667
2009	9,411	9,571	9,435	9,502	9,547	9,700
2010
Food services and drinking places - [722]						
2004	16,939	17,015	17,018	16,862	16,936	16,906
2005	16,749	16,785	16,535	16,673	16,679	16,927
2006	16,792	16,785	16,860	16,921	16,966	16,966
2007	16,915	16,989	17,341	17,418	17,415	17,593
2008	17,386	17,476	17,219	17,389	17,367	17,283
2009	17,123	17,148	17,096	17,223	17,184	17,342
2010

Table 3-32 – continued

Gross domestic product at basic prices, by industry, monthly, quarterly and annual — Accommodation and food services

	Seasonally adjusted at annual rates				Annual
	First quarter	Second quarter	Third quarter	Fourth quarter	
	millions of chained (2002) dollars				
All industries - [T001]					
2004	1,111,028	1,121,841	1,130,367	1,136,761	1,124,999
2005	1,144,120	1,152,721	1,163,243	1,174,634	1,158,680
2006	1,186,716	1,190,122	1,191,312	1,196,851	1,191,250
2007	1,210,278	1,221,557	1,227,485	1,231,467	1,222,697
2008	1,231,851	1,234,338	1,235,040	1,220,232	1,230,365
2009	1,197,917	1,187,983	1,190,862	1,205,644	1,195,602
2010	1,223,977
Accommodation and food services - [72]					
2004	25,162	25,557	25,964	25,941	25,656
2005	26,057	25,904	25,965	26,002	25,982
2006	26,434	26,267	25,893	26,102	26,174
2007	26,006	26,225	26,754	27,270	26,564
2008	27,262	27,404	27,180	27,050	27,224
2009	26,763	26,479	26,578	26,815	26,659
2010	27,319
Accommodation services - [721]					
2004	8,837	8,779	8,977	9,047	8,910
2005	9,130	9,166	9,294	9,258	9,212
2006	9,390	9,424	9,089	9,160	9,266
2007	9,179	9,405	9,695	9,815	9,524
2008	9,795	9,968	9,843	9,725	9,833
2009	9,538	9,357	9,472	9,583	9,488
2010	9,992
Food services and drinking places - [722]					
2004	16,334	16,778	16,991	16,901	16,751
2005	16,934	16,752	16,690	16,760	16,784
2006	17,059	16,861	16,812	16,951	16,921
2007	16,839	16,838	17,082	17,475	17,058
2008	17,487	17,462	17,360	17,346	17,414
2009	17,241	17,135	17,122	17,250	17,187
2010	17,355

Table 3-33

Gross domestic product at basic prices, by industry, monthly, quarterly and annual — Other services (except public administration)

	Seasonally adjusted at annual rates					
	January	February	March	April	May	June
	millions of chained (2002) dollars					
All industries - [T001]						
2004	1,108,553	1,107,497	1,117,035	1,119,574	1,120,374	1,125,574
2005	1,144,694	1,145,638	1,142,028	1,149,404	1,152,404	1,156,356
2006	1,184,324	1,185,911	1,189,913	1,190,083	1,190,980	1,189,302
2007	1,204,646	1,211,175	1,215,013	1,216,406	1,222,508	1,225,756
2008	1,234,608	1,230,662	1,230,284	1,234,702	1,234,046	1,234,266
2009	1,201,484	1,199,395	1,192,873	1,189,763	1,185,921	1,188,264
2010	1,219,719	1,222,219	1,229,992
Other services (except public administration) - [81]						
2004	28,409	28,383	28,367	28,509	28,549	28,698
2005	29,289	29,351	29,398	29,501	29,514	29,599
2006	30,061	30,201	30,296	30,358	30,427	30,539
2007	30,928	30,972	31,068	31,138	31,250	31,369
2008	31,882	31,939	32,035	32,108	32,162	32,159
2009	32,413	32,365	32,317	32,224	32,216	32,176
2010	32,045	32,044	32,026
Repair and maintenance - [811]						
2004	8,954	8,969	8,960	9,053	9,126	9,175
2005	9,447	9,440	9,449	9,483	9,460	9,486
2006	9,510	9,540	9,541	9,541	9,550	9,562
2007	9,648	9,674	9,727	9,757	9,803	9,849
2008	10,032	10,061	10,083	10,098	10,110	10,108
2009	9,994	9,921	9,872	9,785	9,765	9,741
2010	9,671	9,675	9,665
Religious, grant-making, civic, and professional and similar organizations - [813]						
2004	11,393	11,351	11,358	11,382	11,363	11,461
2005	11,698	11,744	11,765	11,819	11,842	11,870
2006	12,145	12,194	12,255	12,291	12,327	12,386
2007	12,578	12,583	12,605	12,653	12,695	12,739
2008	12,914	12,931	12,974	13,003	13,031	13,024
2009	13,275	13,302	13,278	13,297	13,305	13,321
2010	13,286	13,284	13,303
Personal and laundry services and private households - [81A]						
2004	8,064	8,067	8,053	8,077	8,063	8,064
2005	8,147	8,170	8,185	8,202	8,214	8,246
2006	8,410	8,470	8,505	8,531	8,555	8,597
2007	8,710	8,721	8,743	8,735	8,760	8,787
2008	8,941	8,954	8,984	9,012	9,027	9,033
2009	9,155	9,154	9,178	9,156	9,161	9,129
2010	9,105	9,101	9,074

Table 3-33 – continued

Gross domestic product at basic prices, by industry, monthly, quarterly and annual — Other services (except public administration)

	Seasonally adjusted at annual rates					
	July	August	September	October	November	December
	millions of chained (2002) dollars					
All industries - [T001]						
2004	1,126,357	1,130,892	1,133,852	1,134,015	1,138,094	1,138,174
2005	1,159,405	1,164,594	1,165,729	1,167,763	1,175,112	1,181,027
2006	1,190,479	1,192,519	1,190,938	1,192,959	1,194,999	1,202,594
2007	1,224,991	1,228,677	1,228,786	1,230,767	1,234,638	1,228,997
2008	1,240,710	1,232,691	1,231,718	1,230,368	1,220,862	1,209,466
2009	1,189,813	1,188,134	1,194,639	1,198,599	1,206,285	1,212,049
2010
Other services (except public administration) - [81]						
2004	28,751	28,783	28,916	29,024	29,145	29,214
2005	29,718	29,726	29,792	29,812	29,894	30,002
2006	30,582	30,660	30,735	30,812	30,908	30,876
2007	31,443	31,520	31,593	31,682	31,728	31,798
2008	32,229	32,287	32,309	32,359	32,359	32,392
2009	32,136	32,113	32,052	32,027	32,021	32,063
2010
Repair and maintenance - [811]						
2004	9,235	9,255	9,350	9,390	9,421	9,428
2005	9,545	9,525	9,505	9,491	9,492	9,509
2006	9,564	9,567	9,598	9,624	9,644	9,622
2007	9,878	9,898	9,925	9,959	9,993	10,008
2008	10,114	10,118	10,090	10,064	10,038	10,001
2009	9,711	9,690	9,658	9,650	9,634	9,659
2010
Religious, grant-making, civic, and professional and similar organizations - [813]						
2004	11,450	11,451	11,466	11,535	11,604	11,658
2005	11,909	11,936	11,994	12,019	12,065	12,126
2006	12,401	12,448	12,475	12,509	12,547	12,546
2007	12,762	12,794	12,829	12,850	12,853	12,870
2008	13,066	13,099	13,140	13,189	13,203	13,264
2009	13,341	13,329	13,321	13,299	13,311	13,302
2010
Personal and laundry services and private households - [81A]						
2004	8,069	8,082	8,103	8,102	8,123	8,130
2005	8,267	8,269	8,296	8,304	8,341	8,371
2006	8,624	8,653	8,668	8,687	8,724	8,715
2007	8,810	8,834	8,845	8,879	8,887	8,925
2008	9,056	9,077	9,088	9,114	9,128	9,137
2009	9,101	9,111	9,090	9,096	9,093	9,119
2010

Table 3-33 – continued

Gross domestic product at basic prices, by industry, monthly, quarterly and annual — Other services (except public administration)

	Seasonally adjusted at annual rates				Annual
	First quarter	Second quarter	Third quarter	Fourth quarter	
	millions of chained (2002) dollars				
All industries - [T001]					
2004	1,111,028	1,121,841	1,130,367	1,136,761	1,124,999
2005	1,144,120	1,152,721	1,163,243	1,174,634	1,158,680
2006	1,186,716	1,190,122	1,191,312	1,196,851	1,191,250
2007	1,210,278	1,221,557	1,227,485	1,231,467	1,222,697
2008	1,231,851	1,234,338	1,235,040	1,220,232	1,230,365
2009	1,197,917	1,187,983	1,190,862	1,205,644	1,195,602
2010	1,223,977
Other services (except public administration) - [81]					
2004	28,386	28,585	28,817	29,128	28,729
2005	29,346	29,538	29,745	29,903	29,633
2006	30,186	30,441	30,659	30,865	30,538
2007	30,989	31,252	31,519	31,736	31,374
2008	31,952	32,143	32,275	32,370	32,185
2009	32,365	32,205	32,100	32,037	32,177
2010	32,038
Repair and maintenance - [811]					
2004	8,961	9,118	9,280	9,413	9,193
2005	9,445	9,476	9,525	9,497	9,486
2006	9,530	9,551	9,576	9,630	9,572
2007	9,683	9,803	9,900	9,987	9,843
2008	10,059	10,105	10,107	10,034	10,076
2009	9,929	9,764	9,686	9,648	9,757
2010	9,670
Religious, grant-making, civic, and professional and similar organizations - [813]					
2004	11,367	11,402	11,456	11,599	11,456
2005	11,736	11,844	11,946	12,070	11,899
2006	12,198	12,335	12,441	12,534	12,377
2007	12,589	12,696	12,795	12,858	12,734
2008	12,940	13,019	13,102	13,219	13,070
2009	13,285	13,308	13,330	13,304	13,307
2010	13,291
Personal and laundry services and private households - [81A]					
2004	8,061	8,068	8,085	8,118	8,083
2005	8,167	8,221	8,277	8,339	8,251
2006	8,462	8,561	8,648	8,709	8,595
2007	8,725	8,761	8,830	8,897	8,803
2008	8,960	9,024	9,074	9,126	9,046
2009	9,162	9,149	9,101	9,103	9,129
2010	9,093

Table 3-34
Gross domestic product at basic prices, by industry, monthly, quarterly and annual — Public administration

	Seasonally adjusted at annual rates					
	January	February	March	April	May	June
	millions of chained (2002) dollars					
All industries - [T001]						
2004	1,108,553	1,107,497	1,117,035	1,119,574	1,120,374	1,125,574
2005	1,144,694	1,145,638	1,142,028	1,149,404	1,152,404	1,156,356
2006	1,184,324	1,185,911	1,189,913	1,190,083	1,190,980	1,189,302
2007	1,204,646	1,211,175	1,215,013	1,216,406	1,222,508	1,225,756
2008	1,234,608	1,230,662	1,230,284	1,234,702	1,234,046	1,234,266
2009	1,201,484	1,199,395	1,192,873	1,189,763	1,185,921	1,188,264
2010	1,219,719	1,222,219	1,229,992
Public administration - [91]						
2004	63,696	63,549	63,724	64,074	64,079	64,310
2005	64,404	64,610	64,506	64,692	64,628	64,861
2006	66,433	66,640	66,757	67,106	67,593	67,598
2007	67,984	68,124	68,322	68,484	68,625	68,778
2008	69,636	69,838	69,961	70,128	70,272	70,445
2009	71,548	71,680	71,835	72,029	72,216	72,340
2010	74,075	74,116	74,169
Federal government public administration - [911]						
2004	28,032	27,963	28,052	28,229	28,183	28,332
2005	28,381	28,422	28,418	28,419	28,375	28,413
2006	29,023	29,129	29,179	29,501	29,954	29,926
2007	29,668	29,683	29,733	29,808	29,864	29,944
2008	30,433	30,528	30,597	30,741	30,801	30,893
2009	31,265	31,349	31,436	31,559	31,651	31,786
2010	32,649	32,672	32,743
Defence services - [9111]						
2004	7,018	7,035	7,058	7,096	7,101	7,107
2005	7,105	7,103	7,104	7,089	7,070	7,058
2006	7,162	7,198	7,225	7,250	7,273	7,313
2007	7,460	7,465	7,484	7,516	7,567	7,634
2008	7,850	7,877	7,869	7,927	7,953	8,000
2009	8,098	8,126	8,133	8,175	8,185	8,213
2010	8,578	8,601	8,648
Federal government public administration (except defence) - [911A]						
2004	21,014	20,928	20,995	21,134	21,082	21,225
2005	21,274	21,318	21,312	21,329	21,303	21,354
2006	21,861	21,932	21,955	22,252	22,682	22,614
2007	22,208	22,219	22,249	22,292	22,297	22,309
2008	22,582	22,650	22,727	22,813	22,847	22,891
2009	23,166	23,222	23,302	23,384	23,465	23,571
2010	24,069	24,069	24,093
Provincial and territorial public administration - [912]						
2004	19,059	19,003	19,123	19,275	19,304	19,321
2005	19,225	19,319	19,280	19,314	19,292	19,346
2006	19,616	19,683	19,718	19,741	19,782	19,829
2007	20,079	20,156	20,240	20,301	20,353	20,402
2008	20,539	20,562	20,607	20,637	20,674	20,711
2009	21,030	21,039	21,070	21,102	21,156	21,207
2010	21,658	21,677	21,677
Local, municipal and regional public administration - [913]						
2004	16,600	16,578	16,546	16,569	16,589	16,657
2005	16,795	16,867	16,806	16,953	16,955	17,095
2006	17,773	17,808	17,840	17,847	17,842	17,830
2007	18,217	18,265	18,329	18,355	18,387	18,413
2008	18,644	18,726	18,736	18,731	18,778	18,820
2009	19,230	19,268	19,306	19,345	19,386	19,327
2010	19,747	19,747	19,730

Table 3-34 – continued

Gross domestic product at basic prices, by industry, monthly, quarterly and annual — Public administration

	Seasonally adjusted at annual rates					
	July	August	September	October	November	December
millions of chained (2002) dollars						
All industries - [T001]						
2004	1,126,357	1,130,892	1,133,852	1,134,015	1,138,094	1,138,174
2005	1,159,405	1,164,594	1,165,729	1,167,763	1,175,112	1,181,027
2006	1,190,479	1,192,519	1,190,938	1,192,959	1,194,999	1,202,594
2007	1,224,991	1,228,677	1,228,786	1,230,767	1,234,638	1,228,997
2008	1,240,710	1,232,691	1,231,718	1,230,368	1,220,862	1,209,466
2009	1,189,813	1,188,134	1,194,639	1,198,599	1,206,285	1,212,049
2010
Public administration - [91]						
2004	64,354	64,550	64,533	63,718	64,251	64,182
2005	64,950	65,164	65,446	65,823	66,033	66,263
2006	67,524	67,346	67,279	67,327	67,522	67,743
2007	68,875	68,951	68,988	69,059	69,115	69,257
2008	70,614	70,813	71,081	71,460	71,459	71,444
2009	72,259	72,830	73,131	73,380	73,672	73,977
2010
Federal government public administration - [911]						
2004	28,356	28,342	28,361	27,821	28,280	28,315
2005	28,417	28,471	28,593	28,729	28,887	28,954
2006	29,832	29,646	29,533	29,489	29,566	29,630
2007	30,013	30,045	30,087	30,104	30,115	30,183
2008	30,970	31,073	31,217	31,396	31,277	31,210
2009	31,945	32,044	32,204	32,305	32,440	32,590
2010
Defence services - [9111]						
2004	7,091	7,084	7,098	6,966	7,080	7,047
2005	7,041	7,036	7,053	7,115	7,147	7,134
2006	7,344	7,378	7,398	7,422	7,439	7,451
2007	7,670	7,685	7,716	7,744	7,778	7,817
2008	8,026	8,062	8,097	8,105	8,104	8,079
2009	8,266	8,284	8,361	8,402	8,478	8,568
2010
Federal government public administration (except defence) - [911A]						
2004	21,266	21,258	21,264	20,855	21,200	21,267
2005	21,376	21,435	21,539	21,613	21,740	21,819
2006	22,490	22,269	22,137	22,068	22,128	22,179
2007	22,343	22,359	22,370	22,359	22,336	22,364
2008	22,944	23,010	23,118	23,289	23,172	23,130
2009	23,678	23,758	23,841	23,901	23,961	24,020
2010
Provincial and territorial public administration - [912]						
2004	19,385	19,421	19,371	19,230	19,190	19,150
2005	19,370	19,368	19,425	19,469	19,491	19,552
2006	19,836	19,834	19,857	19,882	19,930	19,989
2007	20,432	20,452	20,457	20,466	20,479	20,507
2008	20,748	20,800	20,858	20,950	21,005	21,019
2009	21,283	21,352	21,432	21,505	21,581	21,658
2010
Local, municipal and regional public administration - [913]						
2004	16,612	16,783	16,798	16,663	16,777	16,712
2005	17,153	17,311	17,414	17,605	17,634	17,738
2006	17,843	17,851	17,872	17,939	18,008	18,107
2007	18,411	18,434	18,425	18,469	18,501	18,546
2008	18,875	18,920	18,986	19,095	19,156	19,192
2009	19,017	19,415	19,476	19,551	19,631	19,709
2010

Table 3-34 – continued

Gross domestic product at basic prices, by industry, monthly, quarterly and annual — Public administration

	Seasonally adjusted at annual rates				Annual
	First quarter	Second quarter	Third quarter	Fourth quarter	
millions of chained (2002) dollars					
All industries - [T001]					
2004	1,111,028	1,121,841	1,130,367	1,136,761	1,124,999
2005	1,144,120	1,152,721	1,163,243	1,174,634	1,158,680
2006	1,186,716	1,190,122	1,191,312	1,196,851	1,191,250
2007	1,210,278	1,221,557	1,227,485	1,231,467	1,222,697
2008	1,231,851	1,234,338	1,235,040	1,220,232	1,230,365
2009	1,197,917	1,187,983	1,190,862	1,205,644	1,195,602
2010	1,223,977
Public administration - [91]					
2004	63,656	64,154	64,479	64,050	64,085
2005	64,507	64,727	65,187	66,040	65,115
2006	66,610	67,432	67,383	67,531	67,239
2007	68,143	68,629	68,938	69,144	68,714
2008	69,812	70,282	70,836	71,454	70,596
2009	71,688	72,195	72,740	73,676	72,575
2010	74,120
Federal government public administration - [911]					
2004	28,016	28,248	28,353	28,139	28,189
2005	28,407	28,402	28,494	28,857	28,540
2006	29,110	29,794	29,670	29,562	29,534
2007	29,695	29,872	30,048	30,134	29,937
2008	30,519	30,812	31,087	31,294	30,928
2009	31,350	31,665	32,064	32,445	31,881
2010	32,688
Defence services - [9111]					
2004	7,037	7,101	7,091	7,031	7,065
2005	7,104	7,072	7,043	7,132	7,088
2006	7,195	7,279	7,373	7,437	7,321
2007	7,470	7,572	7,690	7,780	7,628
2008	7,865	7,960	8,062	8,096	7,996
2009	8,119	8,191	8,304	8,483	8,274
2010	8,609
Federal government public administration (except defence) - [911A]					
2004	20,979	21,147	21,263	21,107	21,124
2005	21,301	21,329	21,450	21,724	21,451
2006	21,916	22,516	22,299	22,125	22,214
2007	22,225	22,299	22,357	22,353	22,309
2008	22,653	22,850	23,024	23,197	22,931
2009	23,230	23,473	23,759	23,961	23,606
2010	24,077
Provincial and territorial public administration - [912]					
2004	19,062	19,300	19,392	19,190	19,236
2005	19,275	19,317	19,388	19,504	19,371
2006	19,672	19,784	19,842	19,934	19,808
2007	20,158	20,352	20,447	20,484	20,360
2008	20,569	20,674	20,802	20,991	20,759
2009	21,046	21,155	21,356	21,581	21,285
2010	21,671
Local, municipal and regional public administration - [913]					
2004	16,575	16,605	16,731	16,717	16,657
2005	16,823	17,001	17,293	17,659	17,194
2006	17,807	17,840	17,855	18,018	17,880
2007	18,270	18,385	18,423	18,505	18,396
2008	18,702	18,776	18,927	19,148	18,888
2009	19,268	19,353	19,303	19,630	19,388
2010	19,741

Appendix I

Industry code concordances

Text table 1
Concordances table

	Industry code	Naics 2002	Input-output worksheet level (W)
All industries	<i>[T001]</i>	11 to 91	...
Agriculture, forestry, fishing and hunting	<i>[11]</i>	11	...
Crop and animal production	<i>[11A]</i>	111, 112	...
Crop production	<i>[111]</i>	111	111400, 111A00
Animal production	<i>[112]</i>	112	112500, 112A00
Forestry and logging	<i>[113]</i>	113	113000
Fishing, hunting and trapping	<i>[114]</i>	114	114000
Support activities for agriculture and forestry	<i>[115]</i>	115	115100, 115200, 115300
Mining and oil and gas extraction	<i>[21]</i>	21	...
Oil and gas extraction	<i>[211]</i>	211	211100
Mining (except oil and gas)	<i>[212]</i>	212	...
Coal mining	<i>[2121]</i>	2121	212100
Metal ore mining	<i>[2122]</i>	2122	...
Iron ore mining	<i>[21221]</i>	21221	212210
Gold and silver ore mining	<i>[21222]</i>	21222	212220
Copper, nickel, lead and zinc ore mining	<i>[21223]</i>	21223	212230
Other metal ore mining	<i>[21229]</i>	21229	212290
Non-metallic mineral mining and quarrying	<i>[2123]</i>	2123	...
Stone mining and quarrying	<i>[21231]</i>	21231	212310
Sand, gravel, clay, and ceramic and refractory minerals mining and quarrying	<i>[21232]</i>	21232	212320
Other non-metallic mineral mining and quarrying	<i>[21239]</i>	21239	...
Salt mining	<i>[212393]</i>	212393	212393
Potash mining	<i>[212396]</i>	212396	212396
Miscellaneous non-metallic mineral mining and quarrying including diamond and asbestos	<i>[21239X]</i>	212392, 212394, 212395, 212397, 212398	212392, 212394, 21239A
Support activities for mining and oil and gas extraction	<i>[213]</i>	213	213100
Utilities	<i>[22]</i>	22	...
Electric power generation, transmission and distribution	<i>[2211]</i>	2211	221100
Natural gas distribution, water, sewage and other systems	<i>[221A]</i>	2212, 2213	...
Natural gas distribution	<i>[2212]</i>	2212	221200
Water, sewage and other systems	<i>[2213]</i>	2213	221300
Construction	<i>[23]</i>	23	...
Residential building construction	<i>[230A]</i>	...	2300A0
Non-residential building construction	<i>[230B]</i>	...	2300B0
Engineering, repair and other construction activities	<i>[230Y]</i>	...	2300C0 to 2300I0
Manufacturing	<i>[31-33]</i>	31-33	...
Food manufacturing	<i>[311]</i>	311	...
Animal food manufacturing	<i>[3111]</i>	3111	311100
Grain and oilseed milling	<i>[3112]</i>	3112	...
Sugar and confectionery product manufacturing	<i>[3113]</i>	3113	...
Fruit and vegetable preserving and specialty food manufacturing	<i>[3114]</i>	3114	311410, 311420
Dairy product manufacturing	<i>[3115]</i>	3115	311500
Meat product manufacturing	<i>[3116]</i>	3116	...
Animal (except poultry) slaughtering	<i>[311611]</i>	311611	311611
Rendering and meat processing from carcasses	<i>[311614]</i>	311614	311614
Poultry processing	<i>[311615]</i>	311615	311615
Seafood product preparation and packaging	<i>[3117]</i>	3117	311700
Bakeries and tortilla manufacturing	<i>[3118]</i>	3118	311810, 311821, 311822, 31182A
Other food manufacturing	<i>[3119]</i>	3119	...

Text table 1 – continued

Concordances table

	Industry code	Naics 2002	Input-output worksheet level (W)
Miscellaneous food manufacturing	[311A]	3112, 3118, 3119	...
Beverage and tobacco product manufacturing	[312]	312	...
Beverage manufacturing	[3121]	3121	...
Soft drink and ice manufacturing	[31211]	31211	312110
Breweries	[31212]	31212	312120
Wineries	[31213]	31213	312130
Distilleries	[31214]	31214	312140
Tobacco manufacturing	[3122]	3122	312200
Textile, clothing and leather product manufacturing	[31X]	313, 314, 315, 316	...
Textile and textile product mills	[31A]	313, 314	...
Textile mills	[313]	313	...
Textile product mills	[314]	314	...
Clothing manufacturing	[315]	315	...
Leather and allied product manufacturing	[316]	316	...
Wood product manufacturing	[321]	321	...
Sawmills and wood preservation	[3211]	3211	321100
Veneer, plywood and engineered wood product manufacturing	[3212]	3212	...
Veneer and plywood mills	[32121A]	321211, 321212	32121A
Structural wood product manufacturing	[321215]	321215	321215
Particle board, fibreboard and waferboard mills	[32121B]	321216, 321217	32121B
Other wood product manufacturing	[3219]	3219	...
Millwork	[32191]	32191	321911, 321919
Wood container and other wood product manufacturing	[3219X]	32192, 32199	321920, 321990
Paper manufacturing	[322]	322	...
Pulp, paper and paperboard mills	[3221]	3221	...
Pulp mills	[32211]	32211	322110
Paper mills	[32212]	32212	...
Paper (except newsprint) mills	[322121]	322121	322121
Newsprint mills	[322122]	322122	322122
Paperboard mills	[32213]	32213	322130
Converted paper product manufacturing	[3222]	3222	...
Paperboard container manufacturing	[32221]	32221	322210
Paper bag and coated and treated paper manufacturing	[32222]	32222	322220
Stationery and other converted paper product manufacturing	[3222X]	32223, 32229	322230, 322290
Printing and related support activities	[323]	323	...
Printing	[32311]	32311	323110
Support activities for printing	[32312]	32312	323120
Petroleum and coal products manufacturing	[324]	324	...
Asphalt paving, roofing and saturated materials manufacturing	[32412]	32412	324120
Refineries and other petroleum and coal products manufacturing	[3241X]	32411, 32419	324110, 324190
Chemical manufacturing	[325]	325	...
Basic chemical manufacturing	[3251]	3251	...
Petrochemical manufacturing	[32511]	32511	325110
Other basic chemical manufacturing	[3251X]	32512, 32513, 32518, 32519	325120, 325130, 3251A0
Resin, synthetic rubber, and artificial and synthetic fibres and filaments manufacturing	[3252]	3252	325200
Pesticide, fertilizer and other agricultural chemical manufacturing	[3253]	3253	325310, 325320
Pharmaceutical and medicine manufacturing	[3254]	3254	325400
Miscellaneous chemical product manufacturing	[325A]	3255, 3256, 3259	...
Paint, coating and adhesive manufacturing	[3255]	3255	325510, 325520
Soap, cleaning compound and toilet preparation manufacturing	[3256]	3256	...
Soap and cleaning compound manufacturing	[32561]	32561	325610
Toilet preparation manufacturing	[32562]	32562	325620
Other chemical product manufacturing	[3259]	3259	325900
Plastics and rubber products manufacturing	[326]	326	...
Plastic product manufacturing	[3261]	3261	...
Plastics packaging materials and unlaminated film and sheet manufacturing	[32611]	32611	326110
Plastics pipe, pipe fitting and unlaminated profile shape manufacturing	[32612]	32612	326120
Laminated plastics, plastic bottle and foam product manufacturing	[3261X]	32613, 32614, 32615, 32616	326130, 326160, 3261A0
Other plastic product manufacturing	[32619]	32619	...
Motor vehicle plastic parts manufacturing	[326193]	326193	326193
Miscellaneous plastic product manufacturing	[32619A]	326191, 326198	32619A
Rubber product manufacturing	[3262]	3262	...

Text table 1 – continued

Concordances table

	Industry code	Naics 2002	Input-output worksheet level (W)
Tire manufacturing	[32621]	32621	326210
Rubber and plastic hose and belting manufacturing	[32622]	32622	326220
Other rubber product manufacturing	[32629]	32629	326290
Non-metallic mineral product manufacturing	[327]	327	...
Clay product and refractory manufacturing	[3271]	3271	327100
Glass and glass product manufacturing	[3272]	3272	327200
Cement and concrete product manufacturing	[3273]	3273	...
Cement manufacturing	[32731]	32731	327310
Ready-mix concrete manufacturing	[32732]	32732	327320
Concrete product manufacturing	[3273A]	32733, 32739	3273A0
Lime and gypsum product manufacturing	[3274]	3274	327400
Other non-metallic mineral product manufacturing	[3279]	3279	327900
Miscellaneous non-metallic mineral product manufacturing	[327A]	3271, 3272, 3274, 3279	...
Primary and fabricated metal products manufacturing	[33A]	331, 332	...
Primary metal manufacturing	[331]	331	...
Iron and steel mills and ferro-alloy manufacturing	[3311]	3311	331100
Steel product manufacturing from purchased steel	[3312]	3312	...
Alumina and aluminum production and processing	[3313]	3313	...
Non-ferrous metal (except aluminum) production and processing	[3314]	3314	...
Foundries	[3315]	3315	...
Ferrous metal foundries	[33151]	33151	331510
Non-ferrous metal foundries	[33152]	33152	331520
Fabricated metal product manufacturing	[332]	332	...
Forging and stamping	[3321]	3321	332100
Cutlery and hand tool manufacturing	[3322]	3322	332200
Architectural and structural metals manufacturing	[3323]	3323	...
Plate work and fabricated structural product manufacturing	[33231]	33231	332311, 33231A
Ornamental and architectural metal products manufacturing	[33232]	33232	332320
Boiler, tank and shipping container manufacturing	[3324]	3324	332410, 332420, 332430
Hardware manufacturing	[3325]	3325	332500
Spring and wire product manufacturing	[3326]	3326	332600
Machine shops, turned product, and screw, nut and bolt manufacturing	[3327]	3327	332710, 332720
Coating, engraving, heat treating and allied activities	[3328]	3328	332800
Other fabricated metal product manufacturing	[3329]	3329	332900
Machinery manufacturing	[333]	333	...
Agricultural, construction and mining machinery manufacturing	[3331]	3331	...
Agricultural implement manufacturing	[33311]	33311	333110
Construction, mining and oil and gas field machinery manufacturing	[3331X]	33312, 33313	333120, 333130
Industrial machinery manufacturing	[3332]	3332	333200
Commercial and service industry machinery manufacturing	[3333]	3333	333300
Ventilation, heating, air-conditioning and commercial refrigeration equipment manufacturing	[3334]	3334	333400
Metalworking machinery manufacturing	[3335]	3335	333500
Engine, turbine and power transmission equipment manufacturing	[3336]	3336	333600
Other general-purpose machinery manufacturing	[3339]	3339	333910, 333920, 333990
Computer and electronic product manufacturing	[334]	334	...
Computer and peripheral equipment manufacturing	[3341]	3341	334100
Electronic product manufacturing	[334A]	3342, 3343, 3344, 3345, 3346	...
Communications equipment manufacturing	[3342]	3342	...
Semiconductor and other electronic component manufacturing	[3344]	3344	334400
Audio, video and other instruments manufacturing	[334X]	3343, 3345	334300, 334500
Manufacturing and reproducing magnetic and optical media	[3346]	3346	334600
Electrical equipment, appliance and component manufacturing	[335]	335	...
Electric lighting equipment manufacturing	[3351]	3351	335100
Household appliance manufacturing	[3352]	3352	335200
Electrical equipment manufacturing	[3353]	3353	335311, 335312, 335315
Other electrical equipment and component manufacturing	[3359]	3359	...
Communication and energy wire and cable manufacturing	[33592]	33592	335920
Battery, wiring devices and miscellaneous electrical equipment manufacturing	[3359X]	33591, 33593, 33598	335910, 3359A0
Electric equipment and component manufacturing	[335A]	3351, 3353, 3359	...
Transportation equipment manufacturing	[336]	336	...
Motor vehicle manufacturing	[3361]	3361	336110, 336120
Motor vehicle body and trailer manufacturing	[3362]	3362	336200

Text table 1 – continued

Concordances table

	Industry code	Naics 2002	Input-output worksheet level (W)
Motor vehicle parts manufacturing	[3363]	3363	...
Motor vehicle gasoline engine and engine parts manufacturing	[33631]	33631	336310
Motor vehicle electrical and electronic equipment manufacturing	[33632]	33632	336320
Motor vehicle steering and suspension components (except spring) manufacturing	[33633]	33633	336330
Motor vehicle brake system manufacturing	[33634]	33634	336340
Motor vehicle transmission and power train parts manufacturing	[33635]	33635	336350
Motor vehicle seating and interior trim manufacturing	[33636]	33636	336360
Motor vehicle metal stamping	[33637]	33637	336370
Other motor vehicle parts manufacturing	[33639]	33639	336390
Aerospace product and parts manufacturing	[3364]	3364	336400
Railroad rolling stock manufacturing	[3365]	3365	336500
Ship and boat building	[3366]	3366	336611, 336612
Other transportation equipment manufacturing	[3369]	3369	336900
Furniture and related product manufacturing	[337]	337	...
Household and institutional furniture and kitchen cabinet manufacturing	[3371]	3371	337110, 337127, 33712A
Office furniture (including fixtures) manufacturing	[3372]	3372	337200
Other furniture-related product manufacturing	[3379]	3379	337900
Miscellaneous manufacturing	[339]	339	...
Medical equipment and supplies manufacturing	[3391]	3391	339100
Other miscellaneous manufacturing	[3399]	3399	...
Jewellery and silverware manufacturing	[33991]	33991	339910
Sporting and athletic goods, toy and game manufacturing	[3399X]	33992, 33993	339920, 339930
Other manufacturing	[3399Y]	33994, 33995, 33999	339940, 339950, 339990
Wholesale trade	[41]	41	410000
Retail trade	[44-45]	44-45	4A0000
Transportation and warehousing	[48-49]	48-49	...
Air transportation	[481]	481	481000
Rail transportation	[482]	482	482000
Water transportation	[483]	483	483000
Truck transportation	[484]	484	484000
Transit and ground passenger transportation	[485]	485	...
Urban transit systems	[4851]	4851	485100
Taxi and limousine service	[4853]	4853	485300
All other transit and ground passenger transportation	[485Y]	4852, 4854, 4855, 4859	485200, 485A00
Pipeline transportation	[486]	486	...
Pipeline transportation of natural gas	[4862]	4862	486200
Crude oil and other pipeline transportation	[486A]	4861, 4869	486A00
Scenic and sightseeing transportation and support activities for transportation	[48B]	487, 488	487000, 488000
Other transportation services	[48A]	481, 482, 483, 487, 488	...
Transit, ground passenger and sightseeing transportation	[48Y]	485, 487	...
Postal service and couriers and messengers	[49A]	491, 492	...
Postal service	[491]	491	491000
Couriers and messengers	[492]	492	492000
Warehousing and storage	[493]	493	...
Farm product warehousing and storage	[49313]	49313	493130
All other warehousing and storage	[4931A]	49311, 49312, 49319	4931A0
Information and cultural industries	[51]	51	...
Publishing industries (except Internet)	[511]	511	511A00, 511200
Motion picture and sound recording industries	[512]	512	...
Broadcasting (except Internet)	[515]	515	...
Radio and television broadcasting	[5151]	5151	515100
Pay and specialty television	[5152]	5152	515200
Telecommunications	[517]	517	...
Cable and other program distribution	[5175]	5175	517500
Telecommunications (except program distribution)	[517A]	5171, 5172, 5173, 5174, 5179	517A00
Internet service providers, web search portals, and data processing services	[518]	516, 518	516000, 518100, 518200
Other information services	[519]	519	519000
Publishing industries, information services and data processing services	[51A]	511, 516, 518, 519	...
Pay TV, specialty TV and program distribution and telecommunications	[513A]	5152, 517	...

Text table 1 – continued

Concordances table

	Industry code	Naics 2002	Input-output worksheet level (W)
Finance, insurance, real estate, rental and leasing and management of companies and enterprises	[5A]	52, 53, 55	...
Finance and insurance	[52]	52	...
Monetary authorities and credit intermediation and related activities	[52X]	521, 522	...
Monetary authorities and depository credit intermediation	[521X]	521, 5221	...
Local credit unions	[52213]	52213	5A0120
Central bank, banks and other depository credit intermediation	[5220X]	521, 52211, 52219	5A0110, 5A0130
Non-depository credit intermediation and activities related to credit intermediation	[522Y]	5222, 5223	5A0610
Insurance carriers and related activities	[524]	524	...
Insurance carriers	[5241]	5241	5A0200
Agencies, brokerages and other insurance related activities	[5242]	5242	5A0620
Securities, commodity contracts and other financial vehicles	[52Y]	523, 526	5A0630
Real estate and rental and leasing	[53]	53	...
Real estate	[531]	531	...
Lessors of real estate	[5311]	5311	...
Owner-occupied dwellings	[5311Y]	...	5A0400
Other lessors of real estate	[5311X]	...	5A0300
Offices of real estate agents and brokers and related activities	[531X]	5312, 5313	5A0640
Rental and leasing services and lessors of non-financial intangible assets	[53X]	532, 533	...
Automotive equipment rental and leasing	[5321]	5321	5A0510
Rental and leasing (except automotive equipment) and lessors of non-financial intangible assets	[532X]	5322, 5323, 5324, 533	5A0520
Other finance, insurance, real estate and management of companies and enterprises	[5AX]	5222, 5223, 523, 5242, 526, 5312, 5313, 55	...
Professional, scientific and technical services	[54]	54	...
Legal, accounting and architectural, engineering and related services	[541X]	5411, 5412, 5413	...
Legal, accounting, tax preparation and bookkeeping services	[541A]	5411, 5412	541A00
Architectural, engineering and related services	[5413]	5413	541300
Advertising and related services	[5418]	5418	541800
Computer systems design and other professional, scientific and technical services	[541Y]	5415, 5416, 5417, 5419	...
Computer systems design and related services	[5415]	5415	541500
Miscellaneous professional, scientific and technical services	[541B]	5414, 5416, 5417, 5419	541B00
Administrative and support, waste management and remediation services	[56]	56	...
Administrative and support services	[561]	561	561500, 561600, 561700, 561A00
Waste management and remediation services	[562]	562	562000
Educational services	[61]	61	...
Universities	[6113]	6113	611300
Educational services (except universities)	[611A]	6111, 6112, 6114, 6115, 6116, 6117	611100, 611200, 611B00
Health care and social assistance	[62]	62	...
Hospitals	[622]	622	622000
Health care services (except hospitals) and social assistance	[62A]	621, 623, 624	621100, 621200, 621A00, 623000, 624000
Health care services	[62X]	621, 622, 623	...
Arts, entertainment and recreation	[71]	71	...
Performing arts, spectator sports and heritage institutions	[71X]	711, 712	711000, 712000
Amusement, gambling and recreation industries	[713]	713	...
Gambling industries	[7132]	7132	713200
Amusement and recreation industries	[713A]	7131, 7139	713A00
Accommodation and food services	[72]	72	...
Accommodation services	[721]	721	721100, 721A00
Food services and drinking places	[722]	722	722000
Other services (except public administration)	[81]	81	...
Repair and maintenance	[811]	811	811100, 811A00
Religious, grant-making, civic, and professional and similar organizations	[813]	813	813100, 813A00
Personal and laundry services and private households	[81A]	812, 814	812200, 812300, 812A00, 814000
Public administration	[91]	91	...
Federal government public administration	[911]	911	...

Text table 1 – continued

Concordances table

	Industry code	Naics 2002	Input-output worksheet level (W)
Defence services	[9111]	9111	911100
Federal government public administration (except defence)	[911A]	9112, 9113, 9114, 9119	911A00
Provincial and territorial public administration	[912]	912	912000
Local, municipal and regional public administration	[913]	913	913000
Special aggregations			
Business sector industries	[T002]	11 to 81	...
Business sector, goods	[T003]	11, 21, 22, 23, 31-33	...
Business sector, services	[T004]	41, 44-45, 48-49, 51, 52, 53, 54, 55, 56, 61, 62, 71, 72, 81	...
Non-business sector industries	[T005]	11 to 91	...
Non-business sector, goods	[T006]	11, 21, 22, 23, 31-33	...
Non-business sector, services	[T007]	41, 44-45, 48-49, 51, 52, 53, 54, 55, 56, 61, 62, 71, 72, 81, 91	...
Goods-producing industries	[T008]	11, 21, 22, 23, 31-33	...
Service-producing industries	[T009]	41, 44-45, 48-49, 51, 52, 53, 54, 55, 56, 61, 62, 71, 72, 81, 91	...
Industrial production	[T010]	21, 22, 31-33	...
Non-durable manufacturing industries	[T011]	311 to 316, 322 to 326	...
Durable manufacturing industries	[T012]	321, 327 to 339	...
Information and communication technology sector	[T013]	3333, 3341, 33421, 33422, 3343 to 3345, 33592, 4173, 41791, 5112, 517, 518, 519, 53242, 5415	...
Information and communication technology, manufacturing	[T014]	3333, 3341, 33421, 33422, 3343 to 3345, 33592	...
Information and communication technology, services	[T015]	4173, 41791, 5112, 517, 518, 519, 53242, 5415	...
Energy sector	[T016]	211, 2121, 21229, 213, 2211, 2212, 32411, 32419, 486	...

Appendix II

Summary of methods and data sources

111 – Crop production

Gross output

Crop output in constant prices, Income and Expenditure Accounts Division, Canadian Grain Commission. Farm cash receipts for field-grown vegetables and for greenhouse, nursery and floriculture production, Agriculture Division, Catalogue no. 21-011-X. Farm product prices, Agriculture Division, Catalogue no. 21-007-X.

112 – Animal production

Gross output

Farm cash receipts for most livestock, dairy products and eggs, Agriculture Division, Catalogue no. 21-011-X. Farm product prices, Agriculture Division, Catalogue no. 21-007-X. Domestic exports for animal aquaculture, International Trade Division.

113 – Forestry and logging

Gross output

Cubic metres of cut timber multiplied by base year prices, Provincial Departments (Quebec, Ontario and British Columbia).

114 – Fishing, hunting and trapping

Gross output

Annual estimates of fish landings from Fisheries and Oceans Canada are interpolated by domestic exports of fish from International Trade Division. Raw materials price indexes, Producer Prices Division, Catalogue no. 62-011-X.

115 – Support activities for agriculture and forestry

Employment and other

Number of employees, Labour Statistics Division (SEPH), Catalogue no. 72-002-X. Output in constant prices of selected industries, Industry Accounts Division.

211 – Oil and gas extraction

Gross output

Physical quantities multiplied by base year prices, Manufacturing and Energy Division, CANSIM tables 126-0001 and 131-0001, and Natural Resources Canada.

2121 – Coal mining

Gross output

Physical quantities multiplied by base year prices, Manufacturing and Energy Division, Catalogue no. 45-002-X.

21221 – Iron ore mining

Gross output

Physical quantities multiplied by base year prices, Natural Resources Canada.

21222 – Gold and silver ore mining

Gross output

Physical quantities multiplied by base year prices, Natural Resources Canada.

21223 – Copper, nickel, lead and zinc ore mining

Gross output

Physical quantities multiplied by base year prices, Natural Resources Canada.

21229 – Other metal ore mining

Gross output

Physical quantities multiplied by base year prices, Natural Resources Canada.

21231 – Stone mining and quarrying

Employment

Number of employees, Labour Statistics Division (SEPH), Catalogue no. 72-002-X.

21232 – Sand, gravel, clay, and ceramic and refractory minerals mining and quarrying

Employment

Number of employees, Labour Statistics Division (SEPH), Catalogue no. 72-002-X.

212393 – Salt mining

Gross output

Physical quantities multiplied by base year prices, Natural Resources Canada.

212396 – Potash mining

Gross output

Physical quantities multiplied by base year prices, Natural Resources Canada.

21239X – Miscellaneous non-metallic mineral mining and quarrying including diamond and asbestos

Gross output

Physical quantities multiplied by base year prices, Natural Resources Canada.

213 – Support activities for mining and oil and gas extraction

Gross output

Metres drilled and rig operating days by province multiplied by base year prices, Provincial Departments. Exploration and deposit appraisal expenditures, Natural resources Canada. Average weekly earnings, Labour Statistics Division (SEPH), Catalogue no. 72-002-X.

2211 – Electric power generation, transmission and distribution

Gross output

Number of megawatt hours by province multiplied by base year prices, Manufacturing and Energy Division, Catalogue no. 57-001-X.

2212 – Natural gas distribution

Gross output

Physical volume of natural gas sales, by type of customer, multiplied by base year prices, Manufacturing and Energy Division, Catalogue no. 55-002-X.

2213 – Water, sewage and other systems

Employment

Number of employees, Labour Statistics Division (SEPH), Catalogue no. 72-002-X.

230A – Residential building construction

Gross output

Estimates of work-put-in-place in constant prices, by type of dwellings and value of renovation building permits, Investment and Capital Stock Division. Building materials price index, Producer Prices Division. Average weekly earnings, Labour Statistics Division (SEPH). Retail sales in constant prices, Distributive Trade Division. Investment spending, Income and Expenditure Accounts Division.

230B – Non-residential building construction

Gross output

Estimates of work-put-in-place in constant prices, by type of buildings, Investment and Capital Stock Division. Investment spending, Income and Expenditure Accounts Division.

230Y – Engineering, repair and other construction activities

Employment and gross output

Number of employees, Labour Statistics Division (SEPH), Catalogue no. 72-002-X. Value of renovation building permits, Investment and Capital Stock Division. Building materials price index, Producer Prices Division. Average weekly earnings, Labour Statistics Division (SEPH). Retail sales in constant prices, Distributive Trade Division. Investment spending, Income and Expenditures Accounts Division.

3111 – Animal food manufacturing

Gross output

Sales and inventory change in constant prices, Monthly Survey of Manufacturing, Manufacturing and Energy Division, Catalogue no. 31-001-X. Industry product prices, Producer Prices Division, Catalogue no. 62-011-X.

3112 – Grain and oilseed milling

Gross output

Sales and inventory change in constant prices, Monthly Survey of Manufacturing, Manufacturing and Energy Division, Catalogue no. 31-001-X. Industry product prices, Producer Prices Division, Catalogue no. 62-011-X.

3113 – Sugar and confectionery product manufacturing

Gross output

Sales and inventory change in constant prices, Monthly Survey of Manufacturing, Manufacturing and Energy Division, Catalogue no. 31-001-X. Industry product prices, Producer Prices Division, Catalogue no. 62-011-X.

3114 – Fruit and vegetable preserving and specialty food manufacturing

Gross output

Sales and inventory change in constant prices, Monthly Survey of Manufacturing, Manufacturing and Energy Division, Catalogue no. 31-001-X. Industry product prices, Producer Prices Division, Catalogue no. 62-011-X.

3115 – Dairy product manufacturing

Gross output

Physical quantities multiplied by base year prices, Agriculture Division. Sales and inventory change in constant prices, Monthly Survey of Manufacturing, Manufacturing and Energy Division, Catalogue no. 31-001-X. Industry product prices, Producer Prices Division, Catalogue no. 62-011-X.

311611 – Animal (except poultry) slaughtering

Gross output

Sales and inventory change in constant prices, Monthly Survey of Manufacturing, Manufacturing and Energy Division, Catalogue no. 31-001-X. Industry product prices, Producer Prices Division, Catalogue no. 62-011-X.

311614 – Rendering and meat processing from carcasses

Gross output

Sales and inventory change in constant prices, Monthly Survey of Manufacturing, Manufacturing and Energy Division, Catalogue no. 31-001-X. Industry product prices, Producer Prices Division, Catalogue no. 62-011-X.

311615 – Poultry processing

Gross output

Physical quantities multiplied by base year prices, Livestock and Meat Trade Report, Agriculture and Agri-FoodCanada.

3117 – Seafood product preparation and packaging

Gross output

Sales and inventory change in constant prices, Monthly Survey of Manufacturing, Manufacturing and Energy Division, Catalogue no. 31-001-X. Industry product prices, Producer Prices Division, Catalogue no. 62-011-X.

3118 – Bakeries and tortilla manufacturing

Gross output

Sales and inventory change in constant prices, Monthly Survey of Manufacturing, Manufacturing and Energy Division, Catalogue no. 31-001-X. Industry product prices, Producer Prices Division, Catalogue no. 62-011-X.

3119 – Other food manufacturing

Gross output

Sales and inventory change in constant prices, Monthly Survey of Manufacturing, Manufacturing and Energy Division, Catalogue no. 31-001-X. Industry product prices, Producer Prices Division, Catalogue no. 62-011-X.

31211 – Soft drink and ice manufacturing

Gross output

Sales and inventory change in constant prices, Monthly Survey of Manufacturing, Manufacturing and Energy Division, Catalogue no. 31-001-X. Industry product prices, Producer Prices Division, Catalogue no. 62-011-X.

31212 – Breweries

Gross output

Sales and inventory change in constant prices, Monthly Survey of Manufacturing, Manufacturing and Energy Division, Catalogue no. 31-001-X. Industry product prices, Producer Prices Division, Catalogue no. 62-011-X.

31213 – Wineries

Gross output

Sales and inventory change in constant prices, Monthly Survey of Manufacturing, Manufacturing and Energy Division, Catalogue no. 31-001-X. Industry product prices, Producer Prices Division, Catalogue no. 62-011-X.

31214 – Distilleries

Gross output

Sales and inventory change in constant prices, Monthly Survey of Manufacturing, Manufacturing and Energy Division, Catalogue no. 31-001-X. Industry product prices, Producer Prices Division, Catalogue no. 62-011-X.

3122 – Tobacco manufacturing

Gross output

Physical quantities multiplied by base year prices, Manufacturing and Energy Division, Catalogue no. 32-022-X.

313 – Textile mills

Gross output

Sales and inventory change in constant prices, Monthly Survey of Manufacturing, Manufacturing and Energy Division, Catalogue no. 31-001-X. Industry product prices, Producer Prices Division, Catalogue no. 62-011-X.

314 – Textile product mills

Gross output

Sales and inventory change in constant prices, Monthly Survey of Manufacturing, Manufacturing and Energy Division, Catalogue no. 31-001-X. Industry product prices, Producer Prices Division, Catalogue no. 62-011-X.

315 – Clothing manufacturing

Gross output

Sales and inventory change in constant prices, Monthly Survey of Manufacturing, Manufacturing and Energy Division, Catalogue no. 31-001-X. Industry product prices, Producer Prices Division, Catalogue no. 62-011-X.

316 – Leather and allied product manufacturing

Gross output

Sales and inventory change in constant prices, Monthly Survey of Manufacturing, Manufacturing and Energy Division, Catalogue no. 31-001-X. Industry product prices, Producer Prices Division, Catalogue no. 62-011-X.

3211 – Sawmills and wood preservation

Gross output

Physical quantities multiplied by base year prices, Manufacturing and Energy Division, Catalogue no. 35-003-X.

321215 – Structural wood product manufacturing

Gross output

Sales and inventory change in constant prices, Monthly Survey of Manufacturing, Manufacturing and Energy Division, Catalogue no. 31-001-X. Industry product prices, Producer Prices Division, Catalogue no. 62-011-X.

32121A – Veneer and plywood mills

Gross output

Sales and inventory change in constant prices, Monthly Survey of Manufacturing, Manufacturing and Energy Division, Catalogue no. 31-001-X. Industry product prices, Producer Prices Division, Catalogue no. 62-011-X.

32121B – Particle board, fibreboard and waferboard mills

Gross output

Sales and inventory change in constant prices, Monthly Survey of Manufacturing, Manufacturing and Energy Division, Catalogue no. 31-001-X. Industry product prices, Producer Prices Division, Catalogue no. 62-011-X.

32191 – Millwork

Gross output

Sales and inventory change in constant prices, Monthly Survey of Manufacturing, Manufacturing and Energy Division, Catalogue no. 31-001-X. Industry product prices, Producer Prices Division, Catalogue no. 62-011-X.

3219X – Wood container and other wood product manufacturing

Gross output

Sales and inventory change in constant prices, Monthly Survey of Manufacturing, Manufacturing and Energy Division, Catalogue no. 31-001-X. Industry product prices, Producer Prices Division, Catalogue no. 62-011-X.

32211 – Pulp mills

Gross output

Physical quantities multiplied by base year prices, Pulp and Paper Products Council.

322121 – Paper (except newsprint) mills

Gross output

Physical quantities multiplied by base year prices, Pulp and Paper Products Council.

322122 – Newsprint mills

Gross output

Physical quantities multiplied by base year prices, Pulp and Paper Products Council.

32213 – Paperboard mills

Gross output

Physical quantities multiplied by base year prices, Manufacturing and Energy Division and Canadian Fibreboard Manufacturers Association.

32221 – Paperboard container manufacturing

Gross output

Sales and inventory change in constant prices, Monthly Survey of Manufacturing, Manufacturing and Energy Division, Catalogue no. 31-001-X. Industry product prices, Producer Prices Division, Catalogue no. 62-011-X.

32222 – Paper bag and coated and treated paper manufacturing

Gross output

Sales and inventory change in constant prices, Monthly Survey of Manufacturing, Manufacturing and Energy Division, Catalogue no. 31-001-X. Industry product prices, Producer Prices Division, Catalogue no. 62-011-X.

3222X – Stationery and other converted paper product manufacturing

Gross output

Sales and inventory change in constant prices, Monthly Survey of Manufacturing, Manufacturing and Energy Division, Catalogue no. 31-001-X. Industry product prices, Producer Prices Division, Catalogue no. 62-011-X.

32311 – Printing

Gross output

Sales and inventory change in constant prices, Monthly Survey of Manufacturing, Manufacturing and Energy Division, Catalogue no. 31-001-X. Industry product prices, Producer Prices Division, Catalogue no. 62-011-X.

32312 – Support activities for printing

Gross output

Sales and inventory change in constant prices, Monthly Survey of Manufacturing, Manufacturing and Energy Division, Catalogue no. 31-001-X. Industry product prices, Producer Prices Division, Catalogue no. 62-011-X.

32412 – Asphalt paving, roofing and saturated materials manufacturing

Gross output

Sales and inventory change in constant prices, Monthly Survey of Manufacturing, Manufacturing and Energy Division, Catalogue no. 31-001-X. Industry product prices, Producer Prices Division, Catalogue no. 62-011-X.

3241X – Refineries and other petroleum and coal products manufacturing

Gross output

Physical quantities multiplied by base year prices, Manufacturing and Energy Division, Catalogue no. 45-004-X.

32511 – Petrochemical manufacturing

Gross output

Sales and inventory change in constant prices, Monthly Survey of Manufacturing, Manufacturing and Energy Division, Catalogue no. 31-001-X. Industry product prices, Producer Prices Division, Catalogue no. 62-011-X.

3251X – Other basic chemical manufacturing

Gross output

Sales and inventory change in constant prices, Monthly Survey of Manufacturing, Manufacturing and Energy Division, Catalogue no. 31-001-X. Industry product prices, Producer Prices Division, Catalogue no. 62-011-X.

3252 – Resin, synthetic rubber, and artificial and synthetic fibres and filaments manufacturing

Gross output

Sales and inventory change in constant prices, Monthly Survey of Manufacturing, Manufacturing and Energy Division, Catalogue no. 31-001-X. Industry product prices, Producer Prices Division, Catalogue no. 62-011-X.

3253 – Pesticide, fertilizer and other agricultural chemical manufacturing

Gross output

Sales and inventory change in constant prices, Monthly Survey of Manufacturing, Manufacturing and Energy Division, Catalogue no. 31-001-X. Industry product prices, Producer Prices Division, Catalogue no. 62-011-X.

3254 – Pharmaceutical and medicine manufacturing

Gross output

Sales and inventory change in constant prices, Monthly Survey of Manufacturing, Manufacturing and Energy Division, Catalogue no. 31-001-X. Industry product prices, Producer Prices Division, Catalogue no. 62-011-X.

3255 – Paint, coating and adhesive manufacturing

Gross output

Sales and inventory change in constant prices, Monthly Survey of Manufacturing, Manufacturing and Energy Division, Catalogue no. 31-001-X. Industry product prices, Producer Prices Division, Catalogue no. 62-011-X.

32561 – Soap and cleaning compound manufacturing

Gross output

Sales and inventory change in constant prices, Monthly Survey of Manufacturing, Manufacturing and Energy Division, Catalogue no. 31-001-X. Industry product prices, Producer Prices Division, Catalogue no. 62-011-X.

32562 – Toilet preparation manufacturing

Gross output

Sales and inventory change in constant prices, Monthly Survey of Manufacturing, Manufacturing and Energy Division, Catalogue no. 31-001-X. Industry product prices, Producer Prices Division, Catalogue no. 62-011-X.

3259 – Other chemical product manufacturing

Gross output

Sales and inventory change in constant prices, Monthly Survey of Manufacturing, Manufacturing and Energy Division, Catalogue no. 31-001-X. Industry product prices, Producer Prices Division, Catalogue no. 62-011-X.

32611 – Plastics packaging materials and unlaminated film and sheet manufacturing

Gross output

Sales and inventory change in constant prices, Monthly Survey of Manufacturing, Manufacturing and Energy Division, Catalogue no. 31-001-X. Industry product prices, Producer Prices Division, Catalogue no. 62-011-X.

32612 – Plastics pipe, pipe fitting and unlaminated profile shape manufacturing

Gross output

Sales and inventory change in constant prices, Monthly Survey of Manufacturing, Manufacturing and Energy Division, Catalogue no. 31-001-X. Industry product prices, Producer Prices Division, Catalogue no. 62-011-X.

3261X – Laminated plastic, plastic bottle and foam product manufacturing

Gross output

Sales and inventory change in constant prices, Monthly Survey of Manufacturing, Manufacturing and Energy Division, Catalogue no. 31-001-X. Industry product prices, Producer Prices Division, Catalogue no. 62-011-X.

326193 – Motor vehicle plastic parts manufacturing

Gross output

Sales and inventory change in constant prices, Monthly Survey of Manufacturing, Manufacturing and Energy Division, Catalogue no. 31-001-X. Industry product prices, Producer Prices Division, Catalogue no. 62-011-X.

32619A – Miscellaneous plastic product manufacturing

Gross output

Sales and inventory change in constant prices, Monthly Survey of Manufacturing, Manufacturing and Energy Division, Catalogue no. 31-001-X. Industry product prices, Producer Prices Division, Catalogue no. 62-011-X.

32621 – Tire manufacturing

Gross output

Sales and inventory change in constant prices, Monthly Survey of Manufacturing, Manufacturing and Energy Division, Catalogue no. 31-001-X. Industry product prices, Producer Prices Division, Catalogue no. 62-011-X.

32622 – Rubber and plastic hose and belting manufacturing

Gross output

Sales and inventory change in constant prices, Monthly Survey of Manufacturing, Manufacturing and Energy Division, Catalogue no. 31-001-X. Industry product prices, Producer Prices Division, Catalogue no. 62-011-X.

32629 – Other rubber product manufacturing

Gross output

Sales and inventory change in constant prices, Monthly Survey of Manufacturing, Manufacturing and Energy Division, Catalogue no. 31-001-X. Industry product prices, Producer Prices Division, Catalogue no. 62-011-X.

3271 – Clay product and refractory manufacturing

Gross output

Sales and inventory change in constant prices, Monthly Survey of Manufacturing, Manufacturing and Energy Division, Catalogue no. 31-001-X. Industry product prices, Producer Prices Division, Catalogue no. 62-011-X.

3272 – Glass and glass product manufacturing

Gross output

Sales and inventory change in constant prices, Monthly Survey of Manufacturing, Manufacturing and Energy Division, Catalogue no. 31-001-X. Industry product prices, Producer Prices Division, Catalogue no. 62-011-X.

32731 – Cement manufacturing

Gross output

Physical quantities multiplied by base year prices, Manufacturing and Energy Division, Catalogue no. 44-001-X.

32732 – Ready-mix concrete manufacturing

Gross output

Sales and inventory change in constant prices, Monthly Survey of Manufacturing, Manufacturing and Energy Division, Catalogue no. 31-001-X. Industry product prices, Producer Prices Division, Catalogue no. 62-011-X.

3273A – Concrete product manufacturing

Gross output

Sales and inventory change in constant prices, Monthly Survey of Manufacturing, Manufacturing and Energy Division, Catalogue no. 31-001-X. Industry product prices, Producer Prices Division, Catalogue no. 62-011-X.

3274 – Lime and gypsum product manufacturing

Gross output

Sales and inventory change in constant prices, Monthly Survey of Manufacturing, Manufacturing and Energy Division, Catalogue no. 31-001-X. Industry product prices, Producer Prices Division, Catalogue no. 62-011-X.

3279 – Other non-metallic mineral product manufacturing

Gross output

Sales and inventory change in constant prices, Monthly Survey of Manufacturing, Manufacturing and Energy Division, Catalogue no. 31-001-X. Industry product prices, Producer Prices Division, Catalogue no. 62-011-X.

3311 – Iron and steel mills and ferro-alloy manufacturing

Gross output

Sales and inventory change in constant prices, Monthly Survey of Manufacturing, Manufacturing and Energy Division, Catalogue no. 31-001-X. Industry product prices, Producer Prices Division, Catalogue no. 62-011-X.

3312 – Steel product manufacturing from purchased steel

Gross output

Sales and inventory change in constant prices, Monthly Survey of Manufacturing, Manufacturing and Energy Division, Catalogue no. 31-001-X. Industry product prices, Producer Prices Division, Catalogue no. 62-011-X.

3313 – Alumina and aluminum production and processing

Gross output

Physical quantities multiplied by base year prices, Natural Resources Canada. Sales and inventory change in constant prices, Monthly Survey of Manufacturing, Manufacturing and Energy Division, Catalogue no. 31-001-X. Industry product prices, Producer Prices Division, Catalogue no. 62-011-X.

3314 – Non-ferrous metal (except aluminum) production and processing

Gross output

Physical quantities multiplied by base year prices, Natural Resources Canada. Sales and inventory change in constant prices, Monthly Survey of Manufacturing, Manufacturing and Energy Division, Catalogue no. 31-001-X. Industry product prices, Producer Prices Division, Catalogue no. 62-011-X.

33151 – Ferrous metal foundries

Gross output

Sales and inventory change in constant prices, Monthly Survey of Manufacturing, Manufacturing and Energy Division, Catalogue no. 31-001-X. Industry product prices, Producer Prices Division, Catalogue no. 62-011-X.

33152 – Non-ferrous metal foundries

Gross output

Sales and inventory change in constant prices, Monthly Survey of Manufacturing, Manufacturing and Energy Division, Catalogue no. 31-001-X. Industry product prices, Producer Prices Division, Catalogue no. 62-011-X.

3321 – Forging and stamping

Gross output

Sales and inventory change in constant prices, Monthly Survey of Manufacturing, Manufacturing and Energy Division, Catalogue no. 31-001-X. Industry product prices, Producer Prices Division, Catalogue no. 62-011-X.

3322 – Cutlery and hand tool manufacturing

Gross output

Sales and inventory change in constant prices, Monthly Survey of Manufacturing, Manufacturing and Energy Division, Catalogue no. 31-001-X. Industry product prices, Producer Prices Division, Catalogue no. 62-011-X.

33231 – Plate work and fabricated structural product manufacturing

Gross output

Sales and inventory change in constant prices, Monthly Survey of Manufacturing, Manufacturing and Energy Division, Catalogue no. 31-001-X. Industry product prices, Producer Prices Division, Catalogue no. 62-011-X.

33232 – Ornamental and architectural metal products manufacturing

Gross output

Sales and inventory change in constant prices, Monthly Survey of Manufacturing, Manufacturing and Energy Division, Catalogue no. 31-001-X. Industry product prices, Producer Prices Division, Catalogue no. 62-011-X.

3324 – Boiler, tank and shipping container manufacturing

Gross output

Sales and inventory change in constant prices, Monthly Survey of Manufacturing, Manufacturing and Energy Division, Catalogue no. 31-001-X. Industry product prices, Producer Prices Division, Catalogue no. 62-011-X.

3325 – Hardware manufacturing

Gross output

Sales and inventory change in constant prices, Monthly Survey of Manufacturing, Manufacturing and Energy Division, Catalogue no. 31-001-X. Industry product prices, Producer Prices Division, Catalogue no. 62-011-X.

3326 – Spring and wire product manufacturing

Gross output

Sales and inventory change in constant prices, Monthly Survey of Manufacturing, Manufacturing and Energy Division, Catalogue no. 31-001-X. Industry product prices, Producer Prices Division, Catalogue no. 62-011-X.

3327 – Machine shops, turned product, and screw, nut and bolt manufacturing

Gross output

Sales and inventory change in constant prices, Monthly Survey of Manufacturing, Manufacturing and Energy Division, Catalogue no. 31-001-X. Industry product prices, Producer Prices Division, Catalogue no. 62-011-X.

3328 – Coating, engraving, heat treating and allied activities

Gross output

Sales and inventory change in constant prices, Monthly Survey of Manufacturing, Manufacturing and Energy Division, Catalogue no. 31-001-X. Industry product prices, Producer Prices Division, Catalogue no. 62-011-X.

3329 – Other fabricated metal product manufacturing

Gross output

Sales and inventory change in constant prices, Monthly Survey of Manufacturing, Manufacturing and Energy Division, Catalogue no. 31-001-X. Industry product prices, Producer Prices Division, Catalogue no. 62-011-X.

33311 – Agricultural implement manufacturing

Gross output

Sales and inventory change in constant prices, Monthly Survey of Manufacturing, Manufacturing and Energy Division, Catalogue no. 31-001-X. Industry product prices, Producer Prices Division, Catalogue no. 62-011-X.

3331X – Construction, mining and oil and gas field machinery manufacturing

Gross output

Sales and inventory change in constant prices, Monthly Survey of Manufacturing, Manufacturing and Energy Division, Catalogue no. 31-001-X. Industry product prices, Producer Prices Division, Catalogue no. 62-011-X.

3332 – Industrial machinery manufacturing

Gross output

Sales and inventory change in constant prices, Monthly Survey of Manufacturing, Manufacturing and Energy Division, Catalogue no. 31-001-X. Industry product prices, Producer Prices Division, Catalogue no. 62-011-X.

3333 – Commercial and service industry machinery manufacturing

Gross output

Sales and inventory change in constant prices, Monthly Survey of Manufacturing, Manufacturing and Energy Division, Catalogue no. 31-001-X. Industry product prices, Producer Prices Division, Catalogue no. 62-011-X.

3334 – Ventilation, heating, air-conditioning and commercial refrigeration equipment manufacturing

Gross output

Sales and inventory change in constant prices, Monthly Survey of Manufacturing, Manufacturing and Energy Division, Catalogue no. 31-001-X. Industry product prices, Producer Prices Division, Catalogue no. 62-011-X.

3335 – Metalworking machinery manufacturing

Gross output

Sales and inventory change in constant prices, Monthly Survey of Manufacturing, Manufacturing and Energy Division, Catalogue no. 31-001-X. Industry product prices, Producer Prices Division, Catalogue no. 62-011-X.

3336 – Engine, turbine and power transmission equipment manufacturing

Gross output

Sales and inventory change in constant prices, Monthly Survey of Manufacturing, Manufacturing and Energy Division, Catalogue no. 31-001-X. Industry product prices, Producer Prices Division, Catalogue no. 62-011-X.

3339 – Other general-purpose machinery manufacturing

Gross output

Sales and inventory change in constant prices, Monthly Survey of Manufacturing, Manufacturing and Energy Division, Catalogue no. 31-001-X. Industry product prices, Producer Prices Division, Catalogue no. 62-011-X.

3341 – Computer and peripheral equipment manufacturing

Gross output

Sales and inventory change in constant prices, Monthly Survey of Manufacturing, Manufacturing and Energy Division, Catalogue no. 31-001-X. Industry product prices, Producer Prices Division, Catalogue no. 62-011-X. Computer price index, Income and Expenditure Accounts Division.

3342 – Communications equipment manufacturing

Gross output

Sales and inventory change in constant prices, Monthly Survey of Manufacturing, Manufacturing and Energy Division, Catalogue no. 31-001-X. Industry product prices, Producer Prices Division, Catalogue no. 62-011-X.

3344 – Semiconductor and other manufacturing

Gross output

Sales and inventory change in constant prices, Monthly Survey of Manufacturing, Manufacturing and Energy Division, Catalogue no. 31-001-X. Industry product prices, Producer Prices Division, Catalogue no. 62-011-X.

334X – Audio, video and other instruments electronic component manufacturing

Gross output

Sales and inventory change in constant prices, Monthly Survey of Manufacturing, Manufacturing and Energy Division, Catalogue no. 31-001-X. Industry product prices, Producer Prices Division, Catalogue no. 62-011-X.

3346 – Manufacturing and reproducing magnetic and optical media

Gross output

Sales and inventory change in constant prices, Monthly Survey of Manufacturing, Manufacturing and Energy Division, Catalogue no. 31-001-X. Industry product prices, Producer Prices Division, Catalogue no. 62-011-X.

3351 – Electric lighting equipment manufacturing

Gross output

Sales and inventory change in constant prices, Monthly Survey of Manufacturing, Manufacturing and Energy Division, Catalogue no. 31-001-X. Industry product prices, Producer Prices Division, Catalogue no. 62-011-X.

3352 – Household appliance manufacturing

Gross output

Sales and inventory change in constant prices, Monthly Survey of Manufacturing, Manufacturing and Energy Division, Catalogue no. 31-001-X. Industry product prices, Producer Prices Division, Catalogue no. 62-011-X.

3353 – Electrical equipment manufacturing

Gross output

Sales and inventory change in constant prices, Monthly Survey of Manufacturing, Manufacturing and Energy Division, Catalogue no. 31-001-X. Industry product prices, Producer Prices Division, Catalogue no. 62-011-X.

33592 – Communication and energy wire and cable manufacturing

Gross output

Sales and inventory change in constant prices, Monthly Survey of Manufacturing, Manufacturing and Energy Division, Catalogue no. 31-001-X. Industry product prices, Producer Prices Division, Catalogue no. 62-011-X.

3359X – Battery, wiring devices and miscellaneous electrical equipment manufacturing

Gross output

Sales and inventory change in constant prices, Monthly Survey of Manufacturing, Manufacturing and Energy Division, Catalogue no. 31-001-X. Industry product prices, Producer Prices Division, Catalogue no. 62-011-X.

3361 – Motor vehicle manufacturing

Gross output

Physical quantities multiplied by base year prices, Motor Vehicle Manufacturers Association. Sales and inventory change in constant prices, Monthly Survey of Manufacturing, Manufacturing and Energy Division, Catalogue no. 31-001-X. Industry product prices, Producer Prices Division, Catalogue no. 62-011-X.

3362 – Motor vehicle body and trailer manufacturing

Gross output

Sales and inventory change in constant prices, Monthly Survey of Manufacturing, Manufacturing and Energy Division, Catalogue no. 31-001-X. Industry product prices, Producer Prices Division, Catalogue no. 62-011-X.

33631 – Motor vehicle gasoline engine and engine parts manufacturing

Gross output

Sales and inventory change in constant prices, Monthly Survey of Manufacturing, Manufacturing and Energy Division, Catalogue no. 31-001-X. Industry product prices, Producer Prices Division, Catalogue no. 62-011-X.

33632 – Motor vehicle electrical and electronic equipment manufacturing

Gross output

Sales and inventory change in constant prices, Monthly Survey of Manufacturing, Manufacturing and Energy Division, Catalogue no. 31-001-X. Industry product prices, Producer Prices Division, Catalogue no. 62-011-X.

33633 – Motor vehicle steering and suspension components (except spring) manufacturing

Gross output

Sales and inventory change in constant prices, Monthly Survey of Manufacturing, Manufacturing and Energy Division, Catalogue no. 31-001-X. Industry product prices, Producer Prices Division, Catalogue no. 62-011-X.

33634 – Motor vehicle brake system manufacturing

Gross output

Sales and inventory change in constant prices, Monthly Survey of Manufacturing, Manufacturing and Energy Division, Catalogue no. 31-001-X. Industry product prices, Producer Prices Division, Catalogue no. 62-011-X.

33635 – Motor vehicle transmission and power train parts manufacturing

Gross output

Sales and inventory change in constant prices, Monthly Survey of Manufacturing, Manufacturing and Energy Division, Catalogue no. 31-001-X. Industry product prices, Producer Prices Division, Catalogue no. 62-011-X.

33636 – Motor vehicle seating and interior trim manufacturing

Gross output

Sales and inventory change in constant prices, Monthly Survey of Manufacturing, Manufacturing and Energy Division, Catalogue no. 31-001-X. Industry product prices, Producer Prices Division, Catalogue no. 62-011-X.

33637 – Motor vehicle metal stamping

Gross output

Sales and inventory change in constant prices, Monthly Survey of Manufacturing, Manufacturing and Energy Division, Catalogue no. 31-001-X. Industry product prices, Producer Prices Division, Catalogue no. 62-011-X.

33639 – Other motor vehicle parts manufacturing

Gross output

Sales and inventory change in constant prices, Monthly Survey of Manufacturing, Manufacturing and Energy Division, Catalogue no. 31-001-X. Industry product prices, Producer Prices Division, Catalogue no. 62-011-X.

3364 – Aerospace product and parts manufacturing

Employment

Number of employees, Labour Statistics Division (SEPH), Catalogue no. 72-002-X.

3365 – Railroad rolling stock manufacturing

Employment

Number of employees, Labour Statistics Division (SEPH), Catalogue no. 72-002-X.

3366 – Ship and boat building

Gross output

Sales and inventory change in constant prices, Monthly Survey of Manufacturing, Manufacturing and Energy Division, Catalogue no. 31-001-X. Industry product prices, Producer Prices Division, Catalogue no. 62-011-X.

3369 – Other transportation equipment manufacturing

Gross output

Sales and inventory change in constant prices, Monthly Survey of Manufacturing, Manufacturing and Energy Division, Catalogue no. 31-001-X. Industry product prices, Producer Prices Division, Catalogue no. 62-011-X.

3371 – Household and institutional furniture and kitchen cabinet manufacturing

Gross output

Sales and inventory change in constant prices, Monthly Survey of Manufacturing, Manufacturing and Energy Division, Catalogue no. 31-001-X. Industry product prices, Producer Prices Division, Catalogue no. 62-011-X.

3372 – Office furniture (including fixtures) manufacturing

Gross output

Sales and inventory change in constant prices, Monthly Survey of Manufacturing, Manufacturing and Energy Division, Catalogue no. 31-001-X. Industry product prices, Producer Prices Division, Catalogue no. 62-011-X.

3379 – Other furniture-related product manufacturing

Gross output

Sales and inventory change in constant prices, Monthly Survey of Manufacturing, Manufacturing and Energy Division, Catalogue no. 31-001-X. Industry product prices, Producer Prices Division, Catalogue no. 62-011-X.

3391 – Medical equipment and supplies manufacturing

Gross output

Sales and inventory change in constant prices, Monthly Survey of Manufacturing, Manufacturing and Energy Division, Catalogue no. 31-001-X. Industry product prices, Producer Prices Division, Catalogue no. 62-011-X.

33991 – Jewellery and silverware manufacturing

Gross output

Sales and inventory change in constant prices, Monthly Survey of Manufacturing, Manufacturing and Energy Division, Catalogue no. 31-001-X. Industry product prices, Producer Prices Division, Catalogue no. 62-011-X.

3399X – Sporting and athletic goods, toy and game manufacturing

Gross output

Sales and inventory change in constant prices, Monthly Survey of Manufacturing, Manufacturing and Energy Division, Catalogue no. 31-001-X. Industry product prices, Producer Prices Division, Catalogue no. 62-011-X.

3399Y – Other manufacturing

Gross output

Sales and inventory change in constant prices, Monthly Survey of Manufacturing, Manufacturing and Energy Division, Catalogue no. 31-001-X. Industry product prices, Producer Prices Division, Catalogue no. 62-011-X.

41 – Wholesale trade

Gross output

Sales and margins by trade groups, Distributive Trade Division, Catalogue no. 63-008-X and CANSIM table 081-0005. Industry product prices, Producer Prices Division, Catalogue no. 62-011-X. Consumer Prices Division (CPI), Catalogue no. 62-001-X. Farm product prices, Agriculture Division, Catalogue no. 21-007-X. Grain quantities and number of employees, Canadian Wheat Board. Tonnes of fuel sold, Manufacturing and Energy Division, Catalogue no. 45-004-X. Laspeyres import prices, International Trade Division.

4A – Retail trade

Gross output

Sales in constant prices, by trade groups, Income and Expenditure Accounts Division. Distributive Trade Division, Catalogue no. 63-005-X. Margins by trade groups, Distributive Trade Division, CANSIM table 080-0011. Consumer Prices Division (CPI), Catalogue no. 62-001-X.

481 – Air transportation

Gross output

Volume of passenger-kilometres and goods tonne-kilometres multiplied by base year prices, Transportation Division, Catalogue no. 51-004-X.

482 – Rail transportation

Gross output

Revenue freight loaded on lines in Canada in tonnes multiplied by base year prices, and passenger revenues, Transportation Division, Catalogue nos. 52-001-X and 52-216-X. Consumer Prices Division (CPI), Catalogue no. 62-001-X.

483 – Water transportation

Gross output

Tonnes of cargo loaded and unloaded (split by coastal and international routes) multiplied by base year freight rates, Transportation Division. Number of persons and vehicles carried by ferry by route multiplied by base year ticket prices (various sources).

484 – Truck transportation

Other

Sales and real output in constant prices of industries relying heavily on trucking services to transport their goods, Industry Accounts Division.

4851 – Urban transit systems

Gross output

Gross revenues in current dollars, Transportation Division, Catalogue no. 53-215-X. Consumer Prices Division (CPI), Catalogue no. 62-001-X.

4853 – Taxi and limousine service

Employment

Number of employees, Labour Statistics Division (SEPH), Catalogue no. 72-002-X.

485Y – All other transit and ground passenger transportation

Employment and gross output

Number of employees, Labour Statistics Division (SEPH), Catalogue no. 72-002-X. Gross revenues in current dollars, Transportation Division, Catalogue no. 53-215-X. Consumer Prices Division (CPI), Catalogue no. 62-001-X.

4862 – Pipeline transportation of natural gas

Gross output

Volume of cubic metre kilometres of natural gas transported multiplied by base year prices, Manufacturing and Energy Division, CANSIM tables 129-0001 and 129-0004.

486A – Crude oil and other pipeline transportation

Gross output

Volume of cubic metre kilometres of crude oil and liquefied petroleum gases transported multiplied by base year prices, Manufacturing and Energy Division, CANSIM table 133-0002.

48B – Scenic and sightseeing and support activities for transportation

Other and employment

Output in constant prices of selected industries, Industry Accounts Division. Number of employees, Labour Statistics Division (SEPH), Catalogue no. 72-002-X.

491 – Postal service

Gross output

Gross revenues in current dollars, Canada Post. Consumer Prices Division (CPI), Catalogue no. 62-001-X

492 – Couriers and messengers

Employment

Number of employees, Labour Statistics Division (SEPH), Catalogue no. 72-002-X.

49313 – Farm product warehousing and storage

Employment

Number of employees, Labour Statistics Division (SEPH), Catalogue no. 72-002-X.

4931A – All other warehousing and storage

Employment

Number of employees, Labour Statistics Division (SEPH), Catalogue no. 72-002-X.

511 – Publishing industries (except Internet)

Employment

Number of employees, Labour Statistics Division (SEPH), Catalogue no. 72-002-X.

512 – Motion picture and sound recording industries

Employment

Number of employees, Labour Statistics Division (SEPH), Catalogue no. 72-002-X.

5151 – Radio and television broadcasting

Gross output

Radio and television advertising sales in constant prices, Television Bureau of Canada, Canadian Advertising Rates & Data and Radio Marketing Bureau.

5152 – Pay and specialty television

Gross output

Number of subscribers by type of services multiplied by base year prices, Mediastats Inc.

5175 – Cable and other program distribution

Gross output

Number of subscribers by type of services multiplied by base year prices, Mediastats Inc. Type of services multiplied by base year prices, Science, Innovation and Electronic Information Division, Catalogue no. 56-001-X.

517A – Telecommunications (except program distribution)

Gross output

Type of services multiplied by base year prices, Science, Innovation and Electronic Information Division, Catalogue no. 56-002-X. Quarterly number of subscribers for telecommunication services (various sources).

518 – Internet service providers, web search portals, and data processing services

Employment

Number of employees, Labour Statistics Division (SEPH), Catalogue no. 72-002-X.

519 – Other information services

Employment

Number of employees, Labour Statistics Division (SEPH), Catalogue no. 72-002-X.

52213 – Local credit unions

Gross output

Revenues derived from assets and liabilities, expressed in constant prices, Bank of Canada, Industrial Organization and Finance Division. Consumer Prices Division (CPI), Catalogue no. 62-001-X.

5220X – Central bank, banks and other depository credit intermediation

Gross output

Revenues derived from chartered banks and trust companies assets and liabilities, stock market volume and mutual funds assets, expressed in constant prices, The Investment Fund Institute of Canada, Industrial Organization and Finance Division, Bank of Canada and Canadian stock exchanges. Consumer Prices Division (CPI), Catalogue no. 62-001-X.

522Y – Non-depository credit intermediation and activities related to credit intermediation

Gross output

Revenues derived from assets and liabilities, expressed in constant prices, Industrial Organization and Finance Division. Consumer Prices Division (CPI), Catalogue no. 62-001-X.

5241 – Insurance carriers

Gross output

Sales of insurance policies and revenues derived from investment expressed in constant prices, Industrial Organization and Finance Division, LIMRA International, Bank of Canada. Consumer Prices Division (CPI), Catalogue no. 62-001-X.

5242 – Agencies, brokerages and other insurance related activities

Gross output

Sales of insurance policies expressed in constant prices, Industrial Organization and Finance Division, LIMRA International. Consumer Prices Division (CPI), Catalogue no. 62-001-X.

52Y – Securities, commodity contracts and other financial vehicles

Gross output

Revenues derived from assets and liabilities, expressed in constant prices, Canadian stock exchanges, Bank of Canada, Balance of Payments Division, The Investment Fund Institute of Canada, Income Statistics Division. Consumer Prices Division (CPI), Catalogue no. 62-001-X.

5311Y – Owner-occupied dwellings

Other

Housing stock in constant prices, Investment and Capital Stock Division.

5311X – Other lessors of real estate

Gross output

Residential rent paid, Income and Expenditure Accounts Division. Rented surface of non-residential buildings, Colliers International.

531X – Office of real estate agents and brokers and related activities

Gross output

Revenues derived from real estate sales, Canadian Real Estate Association.

5321 – Automotive equipment rental and leasing

Employment and other

Number of employees, Labour Statistics Division (SEPH), Catalogue no. 72-002-X. Personal spending, Income and Expenditure Accounts Division.

532X – Rental and leasing (except automotive equipment) and lessors of non-financial intangible assets

Gross output

Operating income at constant prices, Industrial Organization and Finance Division. Consumer Prices Division (CPI), Catalogue no. 62-001-X.

5413 – Architectural, engineering and related services

Employment

Number of employees, Labour Statistics Division (SEPH), Catalogue no. 72-002-X.

5415 – Computer systems design and related services

Employment

Number of employees, Labour Statistics Division (SEPH), Catalogue no. 72-002-X.

5418 – Advertising and related services

Employment

Number of employees, Labour Statistics Division (SEPH), Catalogue no. 72-002-X.

541A – Legal, accounting, tax preparation and bookkeeping services

Employment and gross output

Number of employees, Labour Statistics Division (SEPH), Catalogue no. 72-002-X. Various related indicators for legal services, Canadian Centre for Justice Statistics Division, Consumer and Corporate Affairs Canada, Canadian Real Estate Association, Canada Mortgage and Housing Corporation, Health Statistics Division, Demography Division.

541B – Miscellaneous professional, scientific and technical services

Employment

Number of employees, Labour Statistics Division (SEPH), Catalogue no. 72-002-X.

561 – Administrative and support services

Employment

Number of employees, Labour Statistics Division (SEPH), Catalogue no. 72-002-X.

562 – Waste management and remediation services

Employment

Number of employees, Labour Statistics Division (SEPH), Catalogue no. 72-002-X.

6113 – Universities

Person-hours

Hours-worked data, Income and Expenditure Accounts Division.

611A – Educational services (except universities)

Employment and person-hours

Number of employees, Labour Statistics Division (SEPH), Catalogue no. 72-002-X. Hours-worked data, Income and Expenditure Accounts Division.

622 – Hospitals

Person-hours

Hours-worked data, Income and Expenditure Accounts Division.

62A – Health care services (except hospitals) and social assistance

Employment

Number of employees, Labour Statistics Division (SEPH), Catalogue no. 72-002-X.

71X – Performing arts, spectator sports and heritage institutions

Employment and gross output

Number of employees, Labour Statistics Division (SEPH), Catalogue no. 72-002-X. Sporting event attendances (various sources). Canadian Pari-Mutuel Agency, Agriculture and Agri-Food Canada. Consumer Prices Division (CPI), Catalogue no. 62-001-X.

7132 – Gambling industries

Gross output

Revenues, provincial lottery corporations. Consumer Prices Division (CPI), Catalogue no. 62-001-X.

713A – Amusement and recreation industries

Employment

Number of employees, Labour Statistics Division (SEPH), Catalogue no. 72-002-X.

721 – Accommodation services

Gross output

Number of occupied hotel and motel rooms by region, multiplied by base year room rates, Smith Travel Research and HVS International.

722 – Food services and drinking places

Gross output

Sales in current dollars, Services Division, Catalogue no. 63-011-X. Consumer Prices Division (CPI), Catalogue no. 62-001-X.

811 – Repair and maintenance

Employment

Number of employees, Labour Statistics Division (SEPH), Catalogue no. 72-002-X.

813 – Religious, grant-making, civic, and professional and similar organizations

Employment and other

Number of employees, Labour Statistics Division (SEPH), Catalogue no. 72-002-X. Personal spending, Income and Expenditure Accounts Division.

81A – Personal and laundry services and private households

Employment and other

Number of employees, Labour Statistics Division (SEPH), Catalogue no. 72-002-X. Deaths, Canadian Centre for Health Information and Demography Division. Personal spending, Income and Expenditure Accounts Division.

9111 – Defence services

Person-hours

Hours-worked data, Income and Expenditure Accounts Division.

911A – Federal government public administration (except defence)

Person-hours

Hours-worked data, Income and Expenditure Accounts Division.

912 – Provincial and territorial public administration

Person-hours

Hours-worked data, Income and Expenditure Accounts Division.

913 – Local, municipal and regional public administration

Person-hours

Hours-worked data, Income and Expenditure Accounts Division.

112 – Animal production

Gross output

Farm cash receipts for most livestock, dairy products and eggs, Agriculture Division, catalogue no. 21-011-X. Farm product prices, Agriculture Division, catalogue no. 21-007-X. Domestic exports for animal aquaculture, International Trade Division.

113 – Forestry and logging

Gross output

Cubic metres of cut timber multiplied by base year prices, Provincial Departments (Quebec, Ontario and British Columbia).

114 – Fishing, hunting and trapping

Gross output

Annual estimates of fish landings from Fisheries and Oceans Canada are interpolated by domestic exports of fish from International Trade Division. Raw materials price indexes, Prices Division, catalogue no. 62-011-X.

115 – Support activities for agriculture and forestry

Employment and other

Number of employees, Labour Statistics Division (SEPH), catalogue no. 72-002-X. Output in constant prices of selected industries, Industry Accounts Division.

211 – Oil and gas extraction

Gross output

Physical quantities multiplied by base year prices, Manufacturing and Energy Division, CANSIM tables 126-0001 and 131-0001, and Natural Resources Canada.

2121 – Coal mining

Gross output

Physical quantities multiplied by base year prices, Manufacturing and Energy Division, catalogue no. 45-002-X.

21221 – Iron ore mining

Gross output

Physical quantities multiplied by base year prices, Natural Resources Canada.

21222 – Gold and silver ore mining

Gross output

Physical quantities multiplied by base year prices, Natural Resources Canada.

21223 – Copper, nickel, lead and zinc ore mining

Gross output

Physical quantities multiplied by base year prices, Natural Resources Canada.

21229 – Other metal ore mining

Gross output

Physical quantities multiplied by base year prices, Natural Resources Canada.

21231 – Stone mining and quarrying

Employment

Number of employees, Labour Statistics Division (SEPH), catalogue no. 72-002-X.

21232 – Sand, gravel, clay, and ceramic and refractory minerals mining and quarrying

Employment

Number of employees, Labour Statistics Division (SEPH), catalogue no. 72-002-X.

212393 – Salt mining

Gross output

Physical quantities multiplied by base year prices, Natural Resources Canada.

212396 – Potash mining

Gross output

Physical quantities multiplied by base year prices, Natural Resources Canada.

21239X – Miscellaneous non-metallic mineral mining and quarrying including diamond and asbestos

Gross output

Physical quantities multiplied by base year prices, Natural Resources Canada.

213 – Support activities for mining and oil and gas extraction

Gross output

Metres drilled and rig operating days by province multiplied by base year prices, Provincial Departments. Exploration and deposit appraisal expenditures, Natural resources Canada. Average weekly earnings, Labour Statistics Division (SEPH), catalogue no. 72-002-X.

2211 – Electric power generation, transmission and distribution

Gross output

Number of megawatt hours by province multiplied by base year prices, Manufacturing and Energy Division, catalogue no. 57-001-X.

2212 – Natural gas distribution

Gross output

Physical volume of natural gas sales, by type of customer, multiplied by base year prices, Manufacturing and Energy Division, catalogue no. 55-002-X.

2213 – Water, sewage and other systems

Employment

Number of employees, Labour Statistics Division (SEPH), catalogue no. 72-002-X.

230A – Residential building construction

Gross output

Estimates of work-put-in-place in constant prices, by type of dwellings and value of renovation building permits, Investment and Capital Stock Division. Building materials price index, Prices Division. Average weekly earnings, Labour Statistics Division (SEPH). Retail sales in constant prices, Distributive Trade Division. Investment data, Income and Expenditure Accounts Division.

230B – Non-residential building construction

Gross output

Estimates of work-put-in-place in constant prices, by type of buildings, Investment and Capital Stock Division. Investment data, Income and Expenditure Accounts Division.

230Y – Engineering, repair and other construction activities

Employment and gross output

Number of employees, Labour Statistics Division (SEPH), catalogue no. 72-002-X. Value of renovation building permits, Investment and Capital Stock Division. Building materials price index, Prices Division. Average weekly earnings, Labour Statistics Division (SEPH). Retail sales in constant prices, Distributive Trade Division. Investment spending, Income and Expenditures Accounts Division.

3111 – Animal food manufacturing

Gross output

Sales and inventory change in constant prices, Monthly Survey of Manufacturing, Manufacturing and Energy Division, catalogue no. 31-001-X. Industry product prices, Prices Division, catalogue no. 62-011-X.

3112 – Grain and oilseed milling

Gross output

Sales and inventory change in constant prices, Monthly Survey of Manufacturing, Manufacturing and Energy Division, catalogue no. 31-001-X. Industry product prices, Prices Division, catalogue no. 62-011-X.

3113 – Sugar and confectionery product manufacturing

Gross output

Physical quantities multiplied by base year prices. Sales and inventory change in constant prices, Monthly Survey of Manufacturing, Manufacturing and Energy Division, catalogue no. 31-001-X. Industry product prices, Prices Division, catalogue no. 62-011-X.

3114 – Fruit and vegetable preserving and specialty food manufacturing

Gross output

Sales and inventory change in constant prices, Monthly Survey of Manufacturing, Manufacturing and Energy Division, catalogue no. 31-001-X. Industry product prices, Prices Division, catalogue no. 62-011-X.

3115 – Dairy product manufacturing

Gross output

Physical quantities multiplied by base year prices, Agriculture Division. Sales and inventory change in constant prices, Monthly Survey of Manufacturing, Manufacturing and Energy Division, catalogue no. 31-001-X. Industry product prices, Prices Division, catalogue no. 62-011-X.

311611 – Animal (except poultry) slaughtering

Gross output

Sales and inventory change in constant prices, Monthly Survey of Manufacturing, Manufacturing and Energy Division, catalogue no. 31-001-X. Industry product prices, Prices Division, catalogue no. 62-011-X.

311614 – Rendering and meat processing from carcasses

Gross output

Sales and inventory change in constant prices, Monthly Survey of Manufacturing, Manufacturing and Energy Division catalogue no. 31-001-X. Industry product prices, Prices Division, catalogue no. 62-011-X.

311615 – Poultry processing

Gross output

Physical quantities multiplied by base year prices, Livestock and Meat Trade Report, Agriculture and Agri-FoodCanada.

3117 – Seafood product preparation and packaging

Gross output

Sales and inventory change in constant prices, Monthly Survey of Manufacturing, Manufacturing and Energy Division, catalogue no. 31-001-X. Industry product prices, Prices Division, catalogue no. 62-011-X.

3118 – Bakeries and tortilla manufacturing

Gross output

Sales and inventory change in constant prices, Monthly Survey of Manufacturing, Manufacturing and Energy Division, catalogue no. 31-001-X. Industry product prices, Prices Division, catalogue no. 62-011-X.

3119 – Other food manufacturing

Gross output

Sales and inventory change in constant prices, Monthly Survey of Manufacturing, Manufacturing and Energy Division, catalogue no. 31-001-X. Industry product prices, Prices Division, catalogue no. 62-011-X.

31211 – Soft drink and ice manufacturing

Gross output

Sales and inventory change in constant prices, Monthly Survey of Manufacturing, Manufacturing and Energy Division, catalogue no. 31-001-X. Industry product prices, Prices Division, catalogue no. 62-011-X.

31212 – Breweries

Gross output

Sales and inventory change in constant prices, Monthly Survey of Manufacturing, Manufacturing and Energy Division, catalogue no. 31-001-X. Industry product prices, Prices Division, catalogue no. 62-011-X.

31213 – Wineries

Gross output

Sales and inventory change in constant prices, Monthly Survey of Manufacturing, Manufacturing and Energy Division, catalogue no. 31-001-X. Industry product prices, Prices Division, catalogue no. 62-011-X.

31214 – Distilleries

Gross output

Sales and inventory change in constant prices, Monthly Survey of Manufacturing, Manufacturing and Energy Division, catalogue no. 31-001-X. Industry product prices, Prices Division, catalogue no. 62-011-X.

3122 – Tobacco manufacturing

Gross output

Physical quantities multiplied by base year prices, Manufacturing and Energy Division, catalogue no. 32-022-X.

313 – Textile mills

Gross output

Sales and inventory change in constant prices, Monthly Survey of Manufacturing, Manufacturing and Energy Division, catalogue no. 31-001-X. Industry product prices, Prices Division, catalogue no. 62-011-X.

314 – Textile product mills

Gross output

Sales and inventory change in constant prices, Monthly Survey of Manufacturing, Manufacturing and Energy Division, catalogue no. 31-001-X. Industry product prices, Prices Division, catalogue no. 62-011-X.

315 – Clothing manufacturing

Gross output

Sales and inventory change in constant prices, Monthly Survey of Manufacturing, Manufacturing and Energy Division, catalogue no. 31-001-X. Industry product prices, Prices Division, catalogue no. 62-011-X.

316 – Leather and allied product manufacturing

Gross output

Sales and inventory change in constant prices, Monthly Survey of Manufacturing, Manufacturing and Energy Division, catalogue no. 31-001-X. Industry product prices, Prices Division, catalogue no. 62-011-X.

3211 – Sawmills and wood preservation

Gross output

Physical quantities multiplied by base year prices, Manufacturing and Energy Division, catalogue no. 35-003-X.

321215 – Structural wood product manufacturing

Gross output

Sales and inventory change in constant prices, Monthly Survey of Manufacturing, Manufacturing and Energy Division, catalogue no. 31-001-X. Industry product prices, Prices Division, catalogue no. 62-011-X.

32121A – Veneer and plywood mills

Gross output

Sales and inventory change in constant prices, Monthly Survey of Manufacturing, Manufacturing and Energy Division, catalogue no. 31-001-X. Industry product prices, Prices Division, catalogue no. 62-011-X.

32121B – Particle board, fibreboard and waferboard mills

Gross output

Sales and inventory change in constant prices, Monthly Survey of Manufacturing, Manufacturing and Energy Division, catalogue no. 31-001-X. Industry product prices, Prices Division, catalogue no. 62-011-X.

32191 – Millwork

Gross output

Sales and inventory change in constant prices, Monthly Survey of Manufacturing, Manufacturing and Energy Division, catalogue no. 31-001-X. Industry product prices, Prices Division, catalogue no. 62-011-X.

3219X – Wood container and other wood product manufacturing

Gross output

Sales and inventory change in constant prices, Monthly Survey of Manufacturing, Manufacturing and Energy Division, catalogue no. 31-001-X. Industry product prices, Prices Division, catalogue no. 62-011-X.

32211 – Pulp mills

Gross output

Physical quantities multiplied by base year prices, Pulp and Paper Products Council.

322121 – Paper (except newsprint) mills

Gross output

Physical quantities multiplied by base year prices, Pulp and Paper Products Council.

322122 – Newsprint mills

Gross output

Physical quantities multiplied by base year prices, Pulp and Paper Products Council.

32213 – Paperboard mills

Gross output

Physical quantities multiplied by base year prices, Manufacturing and Energy Division and Canadian Fibreboard Manufacturers Association.

32221 – Paperboard container manufacturing

Gross output

Sales and inventory change in constant prices, Monthly Survey of Manufacturing, Manufacturing and Energy Division, catalogue no. 31-001-X. Industry product prices, Prices Division, catalogue no. 62-011-X.

32222 – Paper bag and coated and treated paper manufacturing

Gross output

Sales and inventory change in constant prices, Monthly Survey of Manufacturing, Manufacturing and Energy Division, catalogue no. 31-001-X. Industry product prices, Prices Division, catalogue no. 62-011-X.

3222X – Stationery and other converted paper product manufacturing

Gross output

Sales and inventory change in constant prices, Monthly Survey of Manufacturing, Manufacturing and Energy Division, catalogue no. 31-001-X. Industry product prices, Prices Division, catalogue no. 62-011-X.

32311 – Printing

Gross output

Sales and inventory change in constant prices, Monthly Survey of Manufacturing, Manufacturing and Energy Division, catalogue no. 31-001-X. Industry product prices, Prices Division, catalogue no. 62-011-X.

32312 – Support activities for printing

Gross output

Sales and inventory change in constant prices, Monthly Survey of Manufacturing, Manufacturing and Energy Division, catalogue no. 31-001-X. Industry product prices, Prices Division, catalogue no. 62-011-X.

32412 – Asphalt paving, roofing and saturated materials manufacturing

Gross output

Sales and inventory change in constant prices, Monthly Survey of Manufacturing, Manufacturing and Energy Division, catalogue no. 31-001-X. Industry product prices, Prices Division, catalogue no. 62-011-X.

3241X – Refineries and other petroleum and coal products manufacturing

Gross output

Physical quantities multiplied by base year prices, Manufacturing and Energy Division, catalogue no. 45-004-X.

32511 – Petrochemical manufacturing

Gross output

Sales and inventory change in constant prices, Monthly Survey of Manufacturing, Manufacturing and Energy Division, catalogue no. 31-001-X. Industry product prices, Prices Division, catalogue no. 62-011-X.

3251X – Other basic chemical manufacturing

Gross output

Sales and inventory change in constant prices, Monthly Survey of Manufacturing, Manufacturing and Energy Division, catalogue no. 31-001-X. Industry product prices, Prices Division, catalogue no. 62-011-X.

3252 – Resin, synthetic rubber, and artificial and synthetic fibres and filaments manufacturing

Gross output

Sales and inventory change in constant prices, Monthly Survey of Manufacturing, Manufacturing and Energy Division, catalogue no. 31-001-X. Industry product prices, Prices Division, catalogue no. 62-011-X.

3253 – Pesticide, fertilizer and other agricultural chemical manufacturing

Gross output

Sales and inventory change in constant prices, Monthly Survey of Manufacturing, Manufacturing and Energy Division, catalogue no. 31-001-X. Industry product prices, Prices Division, catalogue no. 62-011-X.

3254 – Pharmaceutical and medicine manufacturing

Gross output

Sales and inventory change in constant prices, Monthly Survey of Manufacturing, Manufacturing and Energy Division, catalogue no. 31-001-X. Industry product prices, Prices Division, catalogue no. 62-011-X.

3255 – Paint, coating and adhesive manufacturing

Gross output

Sales and inventory change in constant prices, Monthly Survey of Manufacturing, Manufacturing and Energy Division, catalogue no. 31-001-X. Industry product prices, Prices Division, catalogue no. 62-011-X.

32561 – Soap and cleaning compound manufacturing

Gross output

Sales and inventory change in constant prices, Monthly Survey of Manufacturing, Manufacturing and Energy Division, catalogue no. 31-001-X. Industry product prices, Prices Division, catalogue no. 62-011-X.

32562 – Toilet preparation manufacturing

Gross output

Sales and inventory change in constant prices, Monthly Survey of Manufacturing, Manufacturing and Energy Division, catalogue no. 31-001-X. Industry product prices, Prices Division, catalogue no. 62-011-X.

3259 – Other chemical product manufacturing

Gross output

Sales and inventory change in constant prices, Monthly Survey of Manufacturing, Manufacturing and Energy Division, catalogue no. 31-001-X. Industry product prices, Prices Division, catalogue no. 62-011-X.

32611 – Plastics packaging materials and unlaminated film and sheet manufacturing

Gross output

Sales and inventory change in constant prices, Monthly Survey of Manufacturing, Manufacturing and Energy Division, catalogue no. 31-001-X. Industry product prices, Prices Division, catalogue no. 62-011-X.

32612 – Plastics pipe, pipe fitting and unlaminated profile shape manufacturing

Gross output

Sales and inventory change in constant prices, Monthly Survey of Manufacturing, Manufacturing and Energy Division, catalogue no. 31-001-X. Industry product prices, Prices Division, catalogue no. 62-011-X.

3261X – Laminated plastic, plastic bottle and foam product manufacturing

Gross output

Sales and inventory change in constant prices, Monthly Survey of Manufacturing, Manufacturing and Energy Division, catalogue no. 31-001-X. Industry product prices, Prices Division, catalogue no. 62-011-X.

326193 – Motor vehicle plastic parts manufacturing

Gross output

Sales and inventory change in constant prices, Monthly Survey of Manufacturing, Manufacturing and Energy Division, catalogue no. 31-001-X. Industry product prices, Prices Division, catalogue no. 62-011-X.

32619A – Miscellaneous plastic product manufacturing

Gross output

Sales and inventory change in constant prices, Monthly Survey of Manufacturing, Manufacturing and Energy Division, catalogue no. 31-001-X. Industry product prices, Prices Division, catalogue no. 62-011-X.

32621 – Tire manufacturing

Gross output

Sales and inventory change in constant prices, Monthly Survey of Manufacturing, Manufacturing and Energy Division, catalogue no. 31-001-X. Industry product prices, Prices Division, catalogue no. 62-011-X.

32622 – Rubber and plastic hose and belting manufacturing

Gross output

Sales and inventory change in constant prices, Monthly Survey of Manufacturing, Manufacturing and Energy Division, catalogue no. 31-001-X. Industry product prices, Prices Division, catalogue no. 62-011-X.

32629 – Other rubber product manufacturing

Gross output

Sales and inventory change in constant prices, Monthly Survey of Manufacturing, Manufacturing and Energy Division, catalogue no. 31-001-X. Industry product prices, Prices Division, catalogue no. 62-011-X.

3271 – Clay product and refractory manufacturing

Gross output

Sales and inventory change in constant prices, Monthly Survey of Manufacturing, Manufacturing and Energy Division, catalogue no. 31-001-X. Industry product prices, Prices Division, catalogue no. 62-011-X.

3272 – Glass and glass product manufacturing

Gross output

Sales and inventory change in constant prices, Monthly Survey of Manufacturing, Manufacturing and Energy Division, catalogue no. 31-001-X. Industry product prices, Prices Division, catalogue no. 62-011-X.

32731 – Cement manufacturing

Gross output

Physical quantities multiplied by base year prices, Manufacturing and Energy Division, catalogue no. 44-001-X.

32732 – Ready-mix concrete manufacturing

Gross output

Sales and inventory change in constant prices, Monthly Survey of Manufacturing, Manufacturing and Energy Division, catalogue no. 31-001-X. Industry product prices, Prices Division, catalogue no. 62-011-X.

3273A – Concrete product manufacturing

Gross output

Sales and inventory change in constant prices, Monthly Survey of Manufacturing, Manufacturing and Energy Division, catalogue no. 31-001-X. Industry product prices, Prices Division, catalogue no. 62-011-X.

3274 – Lime and gypsum product manufacturing

Gross output

Sales and inventory change in constant prices, Monthly Survey of Manufacturing, Manufacturing and Energy Division, catalogue no. 31-001-X. Industry product prices, Prices Division, catalogue no. 62-011-X.

3279 – Other non-metallic mineral product manufacturing

Gross output

Sales and inventory change in constant prices, Monthly Survey of Manufacturing, Manufacturing and Energy Division, catalogue no. 31-001-X. Industry product prices, Prices Division, catalogue no. 62-011-X.

3311 – Iron and steel mills and ferro-alloy manufacturing

Gross output

Sales and inventory change in constant prices, Monthly Survey of Manufacturing, Manufacturing and Energy Division, catalogue no. 31-001-X. Industry product prices, Prices Division, catalogue no. 62-011-X.

3312 – Steel product manufacturing from purchased steel

Gross output

Sales and inventory change in constant prices, Monthly Survey of Manufacturing, Manufacturing and Energy Division, catalogue no. 31-001-X. Industry product prices, Prices Division, catalogue no. 62-011-X.

3313 – Alumina and aluminum production and processing

Gross output

Physical quantities multiplied by base year prices, Natural Resources Canada. Sales and inventory change in constant prices, Monthly Survey of Manufacturing, Manufacturing and Energy Division, catalogue no. 31-001-X. Industry product prices, Prices Division, catalogue no. 62-011-X.

3314 – Non-ferrous metal (except aluminum) production and processing

Gross output

Physical quantities multiplied by base year prices, Natural Resources Canada. Sales and inventory change in constant prices, Monthly Survey of Manufacturing, Manufacturing and Energy Division, catalogue no. 31-001-X. Industry product prices, Prices Division, catalogue no. 62-011-X.

33151 – Ferrous metal foundries

Gross output

Sales and inventory change in constant prices, Monthly Survey of Manufacturing, Construction and Energy Division, catalogue no. 31-001-X. Industry product prices, Prices Division, catalogue no. 62-011-X.

33152 – Non-ferrous metal foundries

Gross output

Sales and inventory change in constant prices, Monthly Survey of Manufacturing, Manufacturing and Energy Division, catalogue no. 31-001-X. Industry product prices, Prices Division, catalogue no. 62-011-X.

3321 – Forging and stamping

Gross output

Sales and inventory change in constant prices, Monthly Survey of Manufacturing, Manufacturing and Energy Division, catalogue no. 31-001-X. Industry product prices, Prices Division, catalogue no. 62-011-X.

3322 – Cutlery and hand tool manufacturing

Gross output

Sales and inventory change in constant prices, Monthly Survey of Manufacturing, Manufacturing and Energy Division, catalogue no. 31-001-X. Industry product prices, Prices Division, catalogue no. 62-011-X.

33231 – Plate work and fabricated structural product manufacturing

Gross output

Sales and inventory change in constant prices, Monthly Survey of Manufacturing, Manufacturing and Energy Division, catalogue no. 31-001-X. Industry product prices, Prices Division, catalogue no. 62-011-X.

33232 – Ornamental and architectural metal products manufacturing

Gross output

Sales and inventory change in constant prices, Monthly Survey of Manufacturing, Manufacturing and Energy Division, catalogue no. 31-001-X. Industry product prices, Prices Division, catalogue no. 62-011-X.

3324 – Boiler, tank and shipping container manufacturing

Gross output

Sales and inventory change in constant prices, Monthly Survey of Manufacturing, Manufacturing and Energy Division, catalogue no. 31-001-X. Industry product prices, Prices Division, catalogue no. 62-011-X.

3325 – Hardware manufacturing

Gross output

Sales and inventory change in constant prices, Monthly Survey of Manufacturing, Manufacturing and Energy Division, catalogue no. 31-001-X. Industry product prices, Prices Division, catalogue no. 62-011-X.

3326 – Spring and wire product manufacturing

Gross output

Sales and inventory change in constant prices, Monthly Survey of Manufacturing, Manufacturing and Energy Division catalogue no. 31-001-X. Industry product prices, Prices Division, catalogue no. 62-011-X.

3327 – Machine shops, turned product, and screw, nut and bolt manufacturing

Gross output

Sales and inventory change in constant prices, Monthly Survey of Manufacturing, Manufacturing and Energy Division, catalogue no. 31-001-X. Industry product prices, Prices Division, catalogue no. 62-011-X.

3328 – Coating, engraving, heat treating and allied activities

Gross output

Sales and inventory change in constant prices, Monthly Survey of Manufacturing, Manufacturing and Energy Division, catalogue no. 31-001-X. Industry product prices, Prices Division, catalogue no. 62-011-X.

3329 – Other fabricated metal product manufacturing

Gross output

Sales and inventory change in constant prices, Monthly Survey of Manufacturing, Manufacturing and Energy Division, catalogue no. 31-001-X. Industry product prices, Prices Division, catalogue no. 62-011-X.

3331 – Agricultural implement manufacturing

Gross output

Sales and inventory change in constant prices, Monthly Survey of Manufacturing, Manufacturing and Energy Division, catalogue no. 31-001-X. Industry product prices, Prices Division, catalogue no. 62-011-X.

3331X – Construction, mining and oil and gas field machinery manufacturing

Gross output

Sales and inventory change in constant prices, Monthly Survey of Manufacturing, Manufacturing and Energy Division, catalogue no. 31-001-X. Industry product prices, Prices Division, catalogue no. 62-011-X.

3332 – Industrial machinery manufacturing

Gross output

Sales and inventory change in constant prices, Monthly Survey of Manufacturing, Manufacturing and Energy Division, catalogue no. 31-001-X. Industry product prices, Prices Division, catalogue no. 62-011-X.

3333 – Commercial and service industry machinery manufacturing

Gross output

Sales and inventory change in constant prices, Monthly Survey of Manufacturing, Manufacturing and Energy Division, catalogue no. 31-001-X. Industry product prices, Prices Division, catalogue no. 62-011-X.

3334 – Ventilation, heating, air-conditioning and commercial refrigeration equipment manufacturing

Gross output

Sales and inventory change in constant prices, Monthly Survey of Manufacturing, Manufacturing and Energy Division, catalogue no. 31-001-X. Industry product prices, Prices Division, catalogue no. 62-011-X.

3335 – Metalworking machinery manufacturing

Gross output

Sales and inventory change in constant prices, Monthly Survey of Manufacturing, Manufacturing and Energy Division, catalogue no. 31-001-X. Industry product prices, Prices Division, catalogue no. 62-011-X.

3336 – Engine, turbine and power transmission equipment manufacturing

Gross output

Sales and inventory change in constant prices, Monthly Survey of Manufacturing, Manufacturing and Energy Division, catalogue no. 31-001-X. Industry product prices, Prices Division, catalogue no. 62-011-X.

3339 – Other general-purpose machinery manufacturing

Gross output

Sales and inventory change in constant prices, Monthly Survey of Manufacturing, Manufacturing and Energy Division, catalogue no. 31-001-X. Industry product prices, Prices Division, catalogue no. 62-011-X.

3341 – Computer and peripheral equipment manufacturing

Gross output

Sales and inventory change in constant prices, Monthly Survey of Manufacturing, Manufacturing and Energy Division, catalogue no. 31-001-X. Industry product prices, Prices Division, catalogue no. 62-011-X. Computer price index, Income and Expenditure Accounts Division.

3342 – Communications equipment manufacturing

Gross output

Sales and inventory change in constant prices, Monthly Survey of Manufacturing, Manufacturing and Energy Division, catalogue no. 31-001-X. Industry product prices, Prices Division, catalogue no. 62-011-X.

3344 – Semiconductor and other manufacturing

Gross output

Sales and inventory change in constant prices, Monthly Survey of Manufacturing, Manufacturing and Energy Division, catalogue no. 31-001-X. Industry product prices, Prices Division, catalogue no. 62-011-X.

334X – Audio, video and other instruments electronic component manufacturing

Gross output

Sales and inventory change in constant prices, Monthly Survey of Manufacturing, Manufacturing and Energy Division, catalogue no. 31-001-X. Industry product prices, Prices Division, catalogue no. 62-011-X.

3346 – Manufacturing and reproducing magnetic and optical media

Gross output

Sales and inventory change in constant prices, Monthly Survey of Manufacturing, Manufacturing and Energy Division, catalogue no. 31-001-X. Industry product prices, Prices Division, catalogue no. 62-011-X.

3351 – Electric lighting equipment manufacturing

Gross output

Sales and inventory change in constant prices, Monthly Survey of Manufacturing, Manufacturing and Energy Division, catalogue no. 31-001-X. Industry product prices, Prices Division, catalogue no. 62-011-X.

3352 – Household appliance manufacturing

Gross output

Sales and inventory change in constant prices, Monthly Survey of Manufacturing, Manufacturing and Energy Division, catalogue no. 31-001-X. Industry product prices, Prices Division, catalogue no. 62-011-X.

3353 – Electrical equipment manufacturing

Gross output

Sales and inventory change in constant prices, Monthly Survey of Manufacturing, Manufacturing and Energy Division, catalogue no. 31-001-X. Industry product prices, Prices Division, catalogue no. 62-011-X.

33592 – Communication and energy wire and cable manufacturing

Gross output

Sales and inventory change in constant prices, Monthly Survey of Manufacturing, Manufacturing and Energy Division, catalogue no. 31-001-X. Industry product prices, Prices Division, catalogue no. 62-011-X.

3359X – Battery, wiring devices and miscellaneous electrical equipment manufacturing

Gross output

Sales and inventory change in constant prices, Monthly Survey of Manufacturing, Manufacturing and Energy Division, catalogue no. 31-001-X. Industry product prices, Prices Division, catalogue no. 62-011-X.

3361 – Motor vehicle manufacturing

Gross output

Physical quantities multiplied by base year prices, Motor Vehicle Manufacturers Association. Sales and inventory change in constant prices, Monthly Survey of Manufacturing, Manufacturing and Energy Division, catalogue no. 31-001-X. Industry product prices, Prices Division, catalogue no. 62-011-X.

3362 – Motor vehicle body and trailer manufacturing

Gross output

Sales and inventory change in constant prices, Monthly Survey of Manufacturing, Manufacturing and Energy Division, catalogue no. 31-001-X. Industry product prices, Prices Division, catalogue no. 62-011-X.

33631 – Motor vehicle gasoline engine and engine parts manufacturing

Gross output

Sales and inventory change in constant prices, Monthly Survey of Manufacturing, Manufacturing and Energy Division, catalogue no. 31-001-X. Industry product prices, Prices Division, catalogue no. 62-011-X.

33632 – Motor vehicle electrical and electronic equipment manufacturing

Gross output

Sales and inventory change in constant prices, Monthly Survey of Manufacturing, Manufacturing and Energy Division, catalogue no. 31-001-X. Industry product prices, Prices Division, catalogue no. 62-011-X.

33633 – Motor vehicle steering and suspension components (except spring) manufacturing

Gross output

Sales and inventory change in constant prices, Monthly Survey of Manufacturing, Manufacturing and Energy Division, catalogue no. 31-001-X. Industry product prices, Prices Division, catalogue no. 62-011-X.

33634 – Motor vehicle brake system manufacturing

Gross output

Sales and inventory change in constant prices, Monthly Survey of Manufacturing, Manufacturing and Energy Division, catalogue no. 31-001-X. Industry product prices, Prices Division, catalogue no. 62-011-X.

33635 – Motor vehicle transmission and power train parts manufacturing

Gross output

Sales and inventory change in constant prices, Monthly Survey of Manufacturing, Manufacturing and Energy Division, catalogue no. 31-001-X. Industry product prices, Prices Division, catalogue no. 62-011-X.

33636 – Motor vehicle seating and interior trim manufacturing

Gross output

Sales and inventory change in constant prices, Monthly Survey of Manufacturing, Manufacturing and Energy Division, catalogue no. 31-001-X. Industry product prices, Prices Division, catalogue no. 62-011-X.

33637 – Motor vehicle metal stamping

Gross output

Sales and inventory change in constant prices, Monthly Survey of Manufacturing, Manufacturing and Energy Division, catalogue no. 31-001-X. Industry product prices, Prices Division, catalogue no. 62-011-X.

33639 – Other motor vehicle parts manufacturing

Gross output

Sales and inventory change in constant prices, Monthly Survey of Manufacturing, Manufacturing and Energy Division, catalogue no. 31-001-X. Industry product prices, Prices Division, catalogue no. 62-011-X.

3364 – Aerospace product and parts manufacturing

Employment

Number of employees, Labour Statistics Division (SEPH), catalogue no. 72-002-X.

3365 – Railroad rolling stock manufacturing

Employment

Number of employees, Labour Statistics Division (SEPH), catalogue no. 72-002-X.

3366 – Ship and boat building

Gross output

Sales and inventory change in constant prices, Monthly Survey of Manufacturing, Manufacturing and Energy Division, catalogue no. 31-001-X. Industry product prices, Prices Division, catalogue no. 62-011-X.

3369 – Other transportation equipment manufacturing

Gross output

Sales and inventory change in constant prices, Monthly Survey of Manufacturing, Manufacturing and Energy Division, catalogue no. 31-001-X. Industry product prices, Prices Division, catalogue no. 62-011-X.

3371 – Household and institutional furniture and kitchen cabinet manufacturing

Gross output

Sales and inventory change in constant prices, Monthly Survey of Manufacturing, Manufacturing and Energy Division, catalogue no. 31-001-X. Industry product prices, Prices Division, catalogue no. 62-011-X.

3372 – Office furniture (including fixtures) manufacturing

Gross output

Sales and inventory change in constant prices, Monthly Survey of Manufacturing, Manufacturing and Energy Division, catalogue no. 31-001-X. Industry product prices, Prices Division, catalogue no. 62-011-X.

3379 – Other furniture-related product manufacturing

Gross output

Sales and inventory change in constant prices, Monthly Survey of Manufacturing, Manufacturing and Energy Division, catalogue no. 31-001-X. Industry product prices, Prices Division, catalogue no. 62-011-X.

3391 – Medical equipment and supplies manufacturing

Gross output

Sales and inventory change in constant prices, Monthly Survey of Manufacturing, Manufacturing and Energy Division, catalogue no. 31-001-X. Industry product prices, Prices Division, catalogue no. 62-011-X.

33991 – Jewellery and silverware manufacturing

Gross output

Sales and inventory change in constant prices, Monthly Survey of Manufacturing, Manufacturing and Energy Division, catalogue no. 31-001-X. Industry product prices, Prices Division, catalogue no. 62-011-X.

3399X – Sporting and athletic goods, toy and game manufacturing

Gross output

Sales and inventory change in constant prices, Monthly Survey of Manufacturing, Manufacturing and Energy Division, catalogue no. 31-001-X. Industry product prices, Prices Division, catalogue no. 62-011-X.

3399Y – Other manufacturing

Gross output

Sales and inventory change in constant prices, Monthly Survey of Manufacturing, Manufacturing and Energy Division, catalogue no. 31-001-X. Industry product prices, Prices Division, catalogue no. 62-011-X.

41 – Wholesale trade

Gross output

Sales and margins by trade groups, Distributive Trade Division, catalogue no. 63-008-X and CANSIM table 081-0005. Prices Division, catalogue no. s 62-001-X and 62-011-X. Farm product price indexes, Agriculture Division, catalogue no. 21-007-X. Grain quantities and number of employees, Canadian Wheat Board. Tonnes of fuel sold, Manufacturing and Energy Division, catalogue no. 45-004-X. Laspeyres import prices, International Trade Division.

4A – Retail trade

Gross output

Sales in constant prices, by trade groups, Income and Expenditure Accounts Division. Distributive Trade Division, catalogue no. s 63-005-X. Margins by trade groups, Distributive Trade Division, CANSIM table 080-0011. Prices Division, catalogue no. 62-001-X and 62-011-X.

481 – Air transportation**Gross output**

Volume of passenger-kilometres and goods tonne-kilometres multiplied by base year prices, Transportation Division, catalogue no. 51-004-X.

482 – Rail transportation**Gross output**

Revenue freight loaded on lines in Canada in tonnes multiplied by base year prices, and passenger revenues deflated by CPI, Transportation Division, catalogue no. s 52-001-X and 52-216-X. Prices Division (CPI), catalogue no. 62-001-X.

483 – Water transportation**Gross output**

Tonnes of cargo loaded and unloaded (split by coastal and international routes) multiplied by base year freight rates, Transportation Division. Number of persons and vehicles carried by ferry by route multiplied by base year ticket prices, Survey of ferry companies.

484 – Truck transportation**Other**

Sales and real output in constant prices of industries relying heavily on trucking services to transport their goods, Industry Accounts Division.

4851 – Urban transit systems**Gross output**

Gross revenues in current dollars, Transportation Division, catalogue no. 53-215-X. Prices Division (CPI), catalogue no. 62-001-X.

4853 – Taxi and limousine service**Employment**

Number of employees, Labour Statistics Division (SEPH), catalogue no. 72-002-X.

485Y – All other transit and ground passenger transportation**Employment and gross output**

Number of employees, Labour Statistics Division (SEPH), catalogue no. 72-002-X. Gross revenues in current dollars, Transportation Division, catalogue no. 53-215-X. Prices Division (CPI), catalogue no. 62-001-X.

4862 – Pipeline transportation of natural gas**Gross output**

Volume of cubic metre kilometres of natural gas transported multiplied by base year prices, Manufacturing and Energy Division, CANSIM tables 129-0001 and 129-0004.

486A – Crude oil and other pipeline transportation**Gross output**

Volume of cubic metre kilometres of crude oil and liquefied petroleum gases transported multiplied by base year prices, Manufacturing and Energy Division, CANSIM table 133-0002.

48B – Scenic and sightseeing and support activities for transportation**Other and employment**

Output in constant prices of selected industries, Industry Accounts Division. Number of employees, Labour Statistics Division (SEPH), catalogue no. 72-002-X.

491 – Postal service**Gross output**

Gross revenues in current dollars, Canada Post. Prices Division, catalogue no. 62-001-X

492 – Couriers and messengers

Employment

Number of employees, Labour Statistics Division (SEPH), catalogue no. 72-002-X.

49313 – Farm product warehousing and storage

Gross output

Physical quantities of grains stored or shipped by elevator type multiplied by base year prices, Canadian Grain Commission.

4931A – All other warehousing and storage

Employment

Number of employees, Labour Statistics Division (SEPH), catalogue no. 72-002-X.

511 – Publishing industries (except Internet)

Employment

Number of employees, Labour Statistics Division (SEPH), catalogue no. 72-002-X.

512 – Motion picture and sound recording industries

Employment

Number of employees, Labour Statistics Division (SEPH), catalogue no. 72-002-X.

5151 – Radio and television broadcasting

Gross output

Radio and television advertising sales in constant prices, Television Bureau of Canada, Canadian Advertising Rates & Data and Radio Marketing Bureau.

5152 – Pay and specialty television

Gross output

Number of subscribers by type of services multiplied by base year prices, Mediastats Inc.

5175 – Cable and other program distribution

Gross output

Number of subscribers by type of services multiplied by base year prices, Mediastats Inc. Type of services multiplied by base year prices, Science, Innovation and Electronic Information Division, catalogue no. 56-001-X.

517A – Telecommunications (except program distribution)

Gross output

Type of services multiplied by base year prices, Science, Innovation and Electronic Information Division, catalogue no. 56-002-X. Quarterly number of subscribers for telecommunication services (various sources).

518 – Internet service providers, web search portals, and data processing services

Employment

Number of employees, Labour Statistics Division (SEPH), catalogue no. 72-002-X.

519 – Other information services

Employment

Number of employees, Labour Statistics Division (SEPH), catalogue no. 72-002-X.

52213 – Local credit unions

Gross output

Revenues derived from assets and liabilities, expressed in constant prices, Bank of Canada, Industrial Organization and Finance Division, Prices Division.

5220X – Central bank, banks and other depository credit intermediation

Gross output

Revenues derived from chartered banks and trust companies assets and liabilities, stock market volume and mutual funds assets, expressed in constant prices, The Investment Fund Institute of Canada, Industrial Organization and Finance Division, Prices Division, Bank of Canada and Canadian stock exchanges.

522Y – Non-depository credit intermediation and activities related to credit intermediation

Gross output

Revenues derived from assets and liabilities, expressed in constant prices, Industrial Organization and Finance Division, Prices Division.

5241 – Insurance carriers

Gross output

Sales of insurance policies and revenues derived from investment expressed in constant prices, Industrial Organization and Finance Division, Prices Division, LIMRA International, Bank of Canada.

5242 – Agencies, brokerages and other insurance related activities

Gross output

Sales of insurance policies expressed in constant prices, Industrial Organization and Finance Division, Prices Division, LIMRA International.

52Y – Securities, commodity contracts and other financial vehicles

Gross output

Revenues derived from assets and liabilities, expressed in constant prices, Canadian stock exchanges, Bank of Canada, Balance of Payments Division, Prices Division, The Investment Fund Institute of Canada, Income Statistics Division.

5311Y – Owner-occupied dwellings

Other

Housing stock in constant prices, Investment and Capital Stock Division.

5311X – Other lessors of real estate

Gross output

Cash rent paid and stock of capital (building), Income and Expenditure Accounts Division, Investment and Capital Stock Division.

531X – Office of real estate agents and brokers and related activities

Gross output

Revenues derived from real estate sales, Canadian Real Estate Association.

5321 – Automotive equipment rental and leasing

Employment and other

Number of employees, Labour Statistics Division (SEPH), catalogue no. 72-002-X. Personal spending, Income and Expenditure Accounts Division.

532X – Rental and leasing (except automotive equipment) and lessors of non-financial intangible assets

Other

Interpolation and extrapolation of annual levels.

5413 – Architectural, engineering and related services

Employment

Number of employees, Labour Statistics Division (SEPH), catalogue no. 72-002-X.

5415 – Computer systems design and related services

Employment

Number of employees, Labour Statistics Division (SEPH), catalogue no. 72-002-X.

5418 – Advertising and related services

Employment

Number of employees, Labour Statistics Division (SEPH), catalogue no. 72-002-X.

541A – Legal, accounting, tax preparation and bookkeeping services

Employment and gross output

Number of employees, Labour Statistics Division (SEPH), catalogue no. 72-002-X. Various related indicators for legal services, Canadian Centre for Justice Statistics Division, Consumer and Corporate Affairs Canada, Canadian Real Estate Association, Canada Mortgage and Housing Corporation, Health Statistics Division, Demography Division.

541B – Miscellaneous professional, scientific and technical services

Employment

Number of employees, Labour Statistics Division (SEPH), catalogue no. 72-002-X.

561 – Administrative and support services

Employment

Number of employees, Labour Statistics Division (SEPH), catalogue no. 72-002-X.

562 – Waste management and remediation services

Employment

Number of employees, Labour Statistics Division (SEPH), catalogue no. 72-002-X.

6113 – Universities

Person-hours

Hours-worked data, Income and Expenditure Accounts Division.

611A – Educational services (except universities)

Employment and person-hours

Number of employees, Labour Statistics Division (SEPH), catalogue no. 72-002-X. Hours-worked data, Income and Expenditure Accounts Division.

622 – Hospitals

Person-hours

Hours-worked data, Income and Expenditure Accounts Division.

62A – Health care services (except hospitals) and social assistance

Employment

Number of employees, Labour Statistics Division (SEPH), catalogue no. 72-002-X.

71X – Performing arts, spectator sports and heritage institutions

Employment and gross output

Number of employees, Labour Statistics Division (SEPH), catalogue no. 72-002-X. Sporting event attendances (various sources). Canadian Pari-Mutuel Agency, Agriculture and Agri-Food Canada, Prices Division.

7132 – Gambling industries

Gross output

Revenues, provincial lottery corporations. Prices Division (CPI), catalogue no. 62-001-X.

713A – Amusement and recreation industries

Employment

Number of employees, Labour Statistics Division (SEPH), catalogue no. 72-002-X.

721 – Accommodation services

Gross output

Number of occupied hotel and motel rooms by region, multiplied by base year room rates, Smith Travel Research and HVS International.

722 – Food services and drinking places

Gross output

Sales in current dollars, Services Division, catalogue no. 63-011-X. Prices Division (CPI), catalogue no. 62-001-X.

811 – Repair and maintenance

Employment

Number of employees, Labour Statistics Division (SEPH), catalogue no. 72-002-X.

813 – Religious, grant-making, civic, and professional and similar organizations
Employment and other

Number of employees, Labour Statistics Division (SEPH), catalogue no. 72-002-X. Personal spending, Income and Expenditure Accounts Division.

81A – Personal and laundry services and private households
Employment and other

Number of employees, Labour Statistics Division (SEPH), catalogue no. 72-002-X. Deaths, Canadian Centre for Health Information and Demography Division. Personal spending, Income and Expenditure Accounts Division.

9111 – Defence services

Person-hours

Hours-worked data, Income and Expenditure Accounts Division.

911A – Federal government public administration (except defence)

Person-hours

Hours-worked data, Income and Expenditure Accounts Division.

912 – Provincial and territorial public administration

Person-hours

Hours-worked data, Income and Expenditure Accounts Division.

913 – Local, municipal and regional public administration

Person-hours

Hours-worked data, Income and Expenditure Accounts Division.