

Catalogue no. 15-001-X

Gross Domestic Product by Industry

December 2008

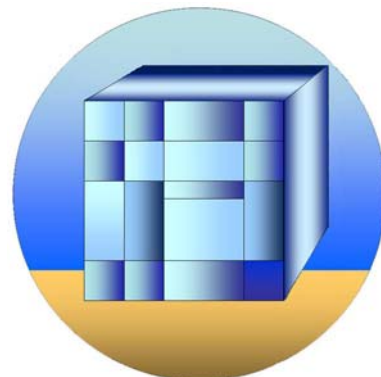

Statistics
Canada

Statistique
Canada

Canada

How to obtain more information

For information about this product or the wide range of services and data available from Statistics Canada, visit our website at www.statcan.gc.ca, e-mail us at infostats@statcan.gc.ca, or telephone us, Monday to Friday from 8:30 a.m. to 4:30 p.m., at the following numbers:

Statistics Canada's National Contact Centre

Toll-free telephone (Canada and the United States):

Inquiries line	1-800-263-1136
National telecommunications device for the hearing impaired	1-800-363-7629
Fax line	1-877-287-4369

Local or international calls:

Inquiries line	1-613-951-8116
Fax line	1-613-951-0581

Depository Services Program

Inquiries line	1-800-635-7943
Fax line	1-800-565-7757

To access this product

This product, Catalogue no. 15-001-X, is available free in electronic format. To obtain a single issue, visit our website at www.statcan.gc.ca and select "Publications" > "Free Internet publications."

Standards of service to the public

Statistics Canada is committed to serving its clients in a prompt, reliable and courteous manner. To this end, Statistics Canada has developed *standards of service* that its employees observe. To obtain a copy of these service standards, please contact Statistics Canada toll-free at 1-800-263-1136. The service standards are also published on www.statcan.gc.ca under "About us" > "Providing services to Canadians."

Gross Domestic Product by Industry

December 2008

Published by authority of the Minister responsible for Statistics Canada

© Minister of Industry, 2009

All rights reserved. The content of this electronic publication may be reproduced, in whole or in part, and by any means, without further permission from Statistics Canada, subject to the following conditions: that it be done solely for the purposes of private study, research, criticism, review or newspaper summary, and/or for non-commercial purposes; and that Statistics Canada be fully acknowledged as follows: Source (or "Adapted from", if appropriate): Statistics Canada, year of publication, name of product, catalogue number, volume and issue numbers, reference period and page(s). Otherwise, no part of this publication may be reproduced, stored in a retrieval system or transmitted in any form, by any means—electronic, mechanical or photocopy—or for any purposes without prior written permission of Licensing Services, Client Services Division, Statistics Canada, Ottawa, Ontario, Canada K1A 0T6.

March 2009

Catalogue no. 15-001-X, vol. 22, no. 12

ISSN 1492-3319

Frequency: Monthly

Ottawa

La version française de cette publication est disponible sur demande (n° 15-001-X au catalogue).

Note of appreciation

Canada owes the success of its statistical system to a long standing partnership between Statistics Canada, the citizens of Canada, its businesses, governments and other institutions. Accurate and timely statistical information could not be produced without their continued cooperation and goodwill.

User information

Symbols

The following standard symbols are used in Statistics Canada publications:

- . not available for any reference period
- .. not available for a specific reference period
- ... not applicable
- 0 true zero or a value rounded to zero
- 0^s value rounded to 0 (zero) where there is a meaningful distinction between true zero and the value that was rounded
- p preliminary
- r revised
- x suppressed to meet the confidentiality requirements of the *Statistics Act*
- E use with caution
- F too unreliable to be published

The System of National Accounts

In Canada, the National Accounts have been developed since the close of the Second World War in a series of publications relating to their constituent parts. These have now reached a stage of evolution where they can be termed a "System of National Accounts". For purposes of identification, all publications (containing tables of statistics, descriptions of conceptual frameworks and descriptions of sources and methods) which make up this System carry the term "System of National Accounts" as a general title.

The System of National Accounts in Canada consists of several parts. The annual and quarterly Income and Expenditure Accounts (included with Catalogue Nos. carrying the prefix 13) were, historically speaking, the first set of statistics to be referred to with the title "National Accounts" (National Accounts, Income and Expenditure). The Balance of International Payments data (Catalogue Nos. with prefix 67), are also part of the System of National Accounts and they, in fact, pre-date the Income and Expenditure Accounts.

Greatly expanded structural detail on industries and on goods and services is portrayed in the Input-Output Tables of the System (Catalogue Nos. with prefix 15). The Catalogue Nos. carrying the prefix 15 also provide measures of the contribution of each industry to total Gross Domestic Product at basic price as well as Productivity Measures.

Both the Input-Output tables and the estimates of Gross Domestic Product by Industry use the establishment as the primary unit of industrial production. Measures of financial transactions are provided by the Financial Flow Accounts (Catalogue Nos. with prefix 13). Types of lenders and financial instruments are the primary detail in these statistics and the legal entity is the main unit of classification of transactors. Balance sheets of outstanding assets and liabilities are published annually.

The System of National Accounts provides an overall conceptually integrated framework in which the various parts can be considered as interrelated sub-systems. At present, direct comparisons amongst those parts which use the establishment as the basic unit and those which use the legal entity can be carried out only at highly aggregated levels of data. However, Statistics Canada is continuing research on enterprise company establishment relationships; it may eventually be feasible to reclassify the data which are on one basis (say the establishment basis) to correspond to the units employed on another (the company or the enterprise basis).

In its broad outline, the Canadian System of National Accounts bears a close relationship to the international standard as described in System of National Accounts, 1993, a joint publication of the Commission of the European Communities, International Monetary Fund, Organization for Economic Co-operation and Development, United Nations and World Bank.

Note

Annual averages of seasonally adjusted data are identical to annual levels except for minor variations which are due to rounding.

This publication was prepared under the direction of:

M. Girard, Director ,	Industry Accounts Division
J. Delisle, Assistant Director ,	Industry Accounts Division
B. Lefrançois, Chief ,	Monthly GDP Section

For more information

Contact Industry Accounts Division (IAD).

To purchase data phone our toll free number 1-800-887-4623 in Ottawa area, 613-951-4623 or by email: IAD-Info-DCI@Statcan.ca

The data published in **Gross Domestic Product by Industry** (catalogue no.15-001-X) are also available in table 379-0027 through *CANSIM* (Statistics Canada's machine-readable database). The *CANSIM II* database is available on the Internet at the following address: www.statcan.gc.ca. Information can also be obtained by calling Statistics Canada at the numbers listed on the inside front cover of this publication.

Table of contents

Highlights	6
Analysis	7
Related products	12
Statistical tables	
1 Gross domestic product at basic prices, overview	15
1-1 Monthly	15
1-2 Quarterly	16
1-3 Annual	17
2 Gross domestic product at basic prices, special aggregations, monthly, quarterly and annual	18
3 Gross domestic product at basic prices, by industry, monthly, quarterly and annual	27
3-1 Agriculture, forestry, fishing and hunting	27
3-2 Mining and oil and gas extraction	33
3-3 Utilities	42
3-4 Construction	45
3-5 Manufacturing	48
3-6 Food manufacturing	57
3-7 Beverage and tobacco product manufacturing	66
3-8 Textile, clothing and leather product manufacturing	72
3-9 Wood product manufacturing	75
3-10 Paper manufacturing	81
3-11 Printing and related support activities	87
3-12 Petroleum and coal products manufacturing	90
3-13 Chemical manufacturing	93
3-14 Plastics and rubber products manufacturing	99
3-15 Non-metallic mineral product manufacturing	105
3-16 Primary and fabricated metal products manufacturing	111
3-17 Machinery manufacturing	123
3-18 Computer and electronic product manufacturing	129
3-19 Electrical equipment, appliance and component manufacturing	135
3-20 Transportation equipment manufacturing	141
3-21 Furniture and related product manufacturing	150

Table of contents – continued

3-22	Miscellaneous manufacturing	153
3-23	Wholesale trade and retail trade	156
3-24	Transportation and warehousing	159
3-25	Information and cultural industries	171
3-26	Finance, insurance, real estate, rental and leasing and management of companies and enterprises	180
3-27	Professional, scientific and technical services	192
3-28	Administrative and support, waste management and remediation services	198
3-29	Educational services	201
3-30	Health care and social assistance	204
3-31	Arts, entertainment and recreation	207
3-32	Accommodation and food services	210
3-33	Other services (except public administration)	213
3-34	Public administration	216

Appendix

I	Industry code concordances	219
II	Summary of methods and data sources	225

Charts

1.	Widespread decline in economic activity	7
2.	Retail sector fails	8
3.	Main industrial sectors' contribution to total growth – December 2008	9

Highlights

Real Gross Domestic Product dropped 1.0% in December as almost all major sectors reduced production. This follows a 0.7% decline in November.

Note to readers

The monthly gross domestic product (GDP) by industry data are chained volume estimates with 2002 as their reference year. This means that the estimates for each industry and aggregate are obtained from a chained volume index multiplied by the industry's value added in 2002. For the 1997 to 2005 period, the monthly estimates are benchmarked to annually chained Fisher volume indexes of GDP obtained from the constant-price input-output tables.

For the period starting with January 2006, the estimates are derived by chaining a fixed-weight Laspeyres volume index to the prior period. The fixed weights are the industry output and input prices of 2005. This makes the monthly GDP by industry estimates more comparable with the expenditure-based GDP data, chained quarterly.

Revisions

With this release of monthly GDP by industry, revisions have been made back to January 2008. For more information about monthly GDP by industry, see the National economic accounts module on our website (www.statcan.gc.ca/nea-cen/index-eng.htm).

Analysis

Real Gross Domestic Product dropped 1.0% in December as almost all major sectors reduced production. This follows a 0.7% decline in November.

The output of manufacturing, retail trade, construction and wholesale trade were the main sources behind the December drop. Reduced activity was also recorded in transportation, mining excluding oil and gas extraction, accommodation and food services, and forestry. The public sector (health, education and public administration combined) advanced while the finance and insurance sector was unchanged.

Chart 1
Widespread decline in economic activity

GDP in billions of chained (2002) dollars

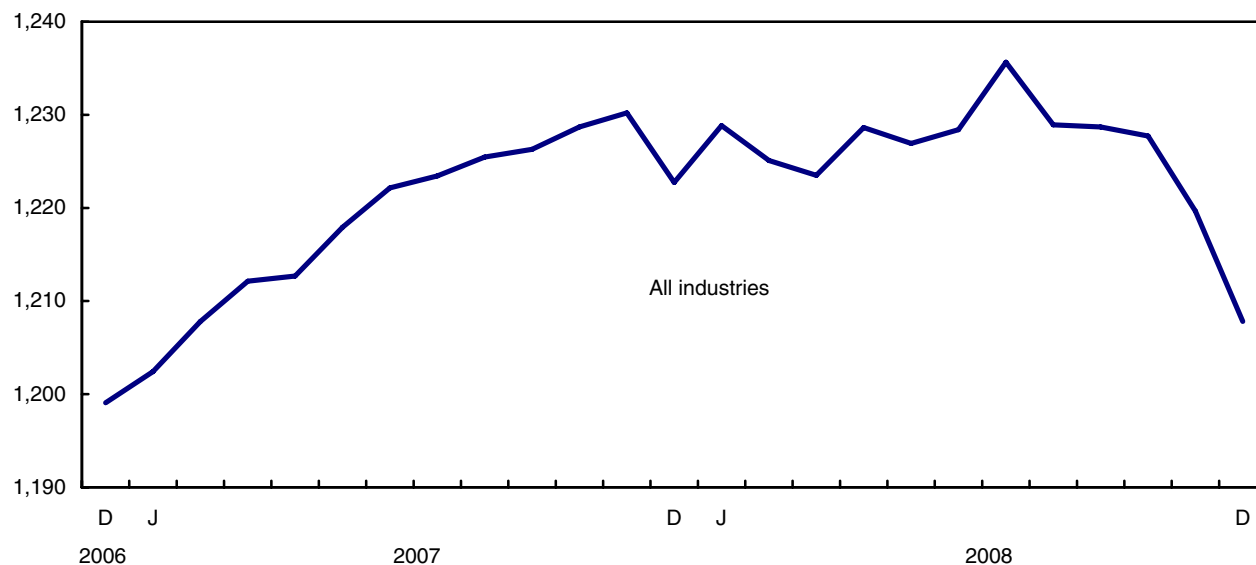

Manufacturing activity falls

Activity in the manufacturing sector fell again in December (-3.0%), with 16 of the 21 major groups losing ground, mirroring declines in exports. Motor vehicle and associated parts production, and the manufacturing of primary metal, chemical and wood products, continued to retreat. In light of the lower demand some motor vehicle manufactures were temporarily shut down during the month, resulting in a 12.0% drop in production.

Retail trade drops

Value added in retail trade dropped 3.5% in December, the largest monthly drop in over a decade. The decline was widespread, with all major trade groups declining. The reduction in the volume of activities posted by new and used car dealers, home centres and hardware, and beer, wine and liquor stores, led the retreat.

Chart 2
Retail sector fails

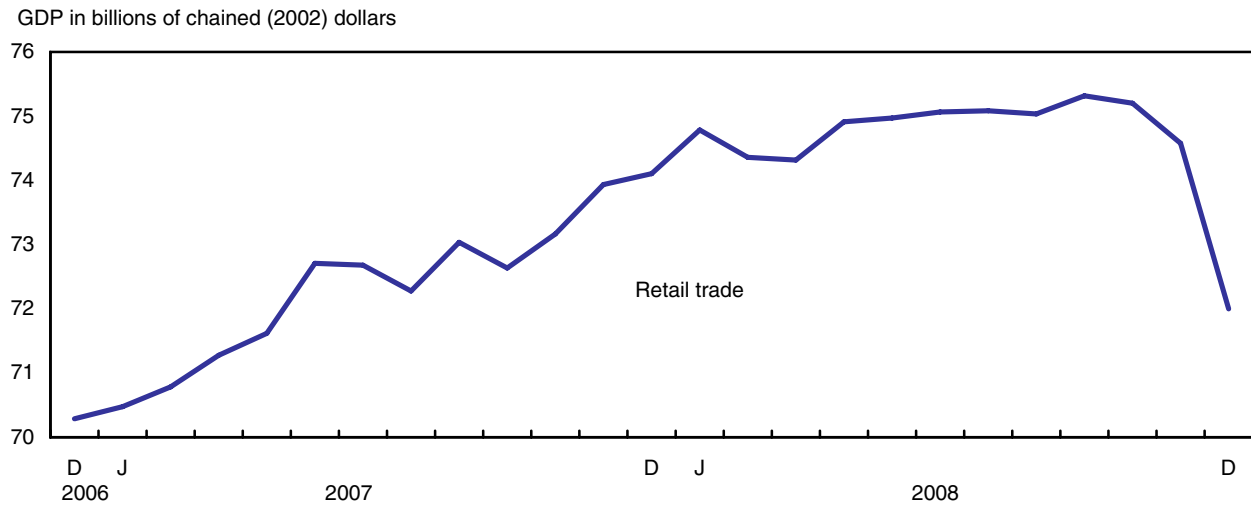

Construction down

Construction activity was down 2.3% in December. For the second month in a row all three components of construction retreated. Residential building construction fell with none of the building types being spared. In particular, the construction of single-family and semi-detached dwellings posted significant declines. Similarly, the drop in non-residential building construction was widespread with commercial, industrial and institutional buildings all registering declines.

The home resale market declined further in December. As a result, the output of real estate agents and brokers dropped 4.2% after much stronger declines in the previous two months.

Wholesale trade drops

The volume of wholesaling activity decreased in December for a third month in a row (-2.4%). The main declines were in the wholesaling of machinery and electronic equipment, building materials, and of other products (which include agricultural, chemical, recycled material and paper products). Conversely, the wholesaling of food, beverage and tobacco products increased.

Energy sector output decreases

The output of the energy sector decreased 0.6% in December. A significant drop in support activities for mining and oil and gas extraction led the retreat, although oil and gas extraction advanced 0.9%. Both the extraction of natural gas and petroleum increased.

The storage of natural gas fell in both Canada and the United States along with pipeline transportation. The distribution of natural gas was up, but electricity generation contracted.

The output of the mining sector excluding oil and gas extraction dropped 7.4% in December. Both metal ore and non-metal mines (which include diamonds and potash) declined. Coal mining also contracted significantly.

Chart 3
Main industrial sectors' contribution to total growth – December 2008

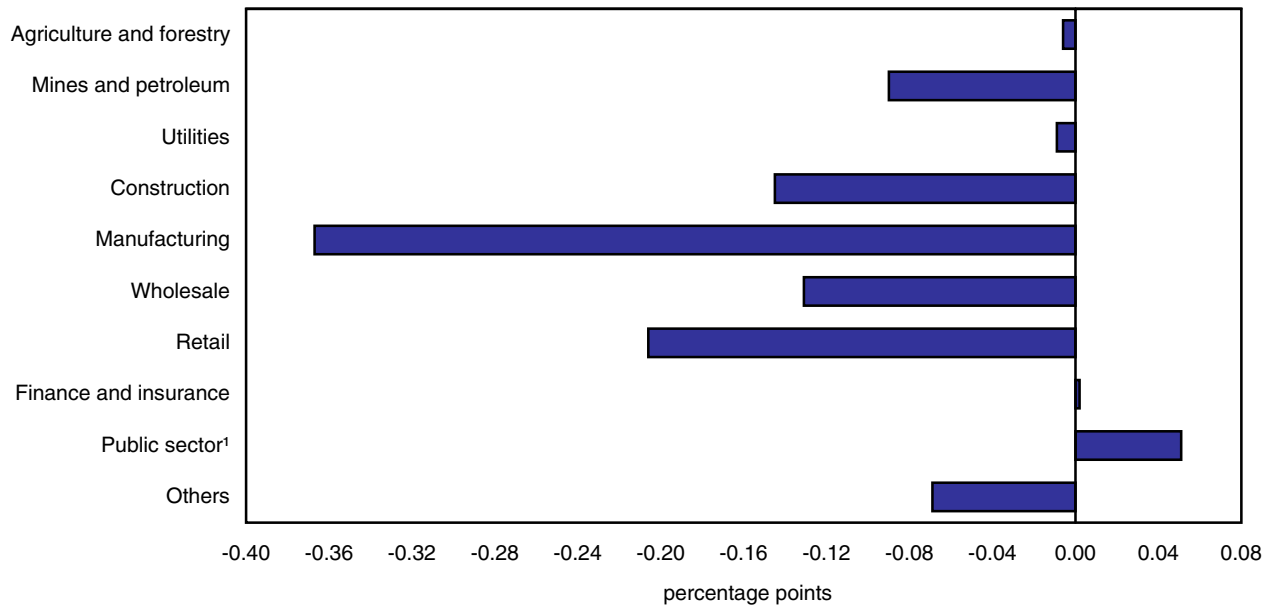

1. Education, health and public administration.

The finance and insurance sector unchanged

The finance and insurance sector was unchanged in December. The lower volume of activity of stock brokerages and mutual fund vendors neutralized the rises in credit intermediation and in insurance.

Other industries

Rail and truck transportation, along with accommodation and food services, were affected by the widespread decline in economic activity. Rail transportation fell 8.3% in December and truck transportation was down 1.7%. The accommodation and food services sector declined 0.6%.

Fourth Quarter 2008

Real gross domestic product by industry decreased 1.0% in the fourth quarter of 2008, weakening progressively each month. This was the largest decline since the first quarter of 1991.

Declines in the production of goods (-2.4%) were widespread as domestic and foreign demand weakened. Except for agriculture, all other goods-producing sectors receded. Manufacturing led the downturn, experiencing a sixth consecutive quarterly decline (-4.3%). Service-producing industries, down 0.4%, fell for the first time since the third quarter of 1991. The decline in service producing industries was primarily driven by decreases in retail and wholesale trade, and in transportation services, which more than offset increases in the public sector, and in finance and insurance.

Declines in manufactured goods were widespread as 18 of 21 major groups contracted. Manufacturers were particularly impacted by reduced foreign demand. The motor vehicle related industries, as well as iron and steel manufacturing, contributed the most to the decline. Productions of motor vehicle and associated parts (including plastic parts and bodies and trailers) have been trending down since the first quarter of 2006. Declines in iron

and steel manufacturing came on the heels of a strong third quarter, matching corresponding fluctuations in international demand over the second half of the year.

Wholesaling activities fell 5.4% in the fourth quarter as a result of lower volume of imports and exports, reduced activities in construction and a drop in consumer demand. Steep declines were recorded in wholesaling of motor vehicles, household and personal products as well as in building materials and other products. Growth in food, petroleum and farm products partially offset the declines. Value added in retail trade also lost ground (-1.6%) with widespread decreases, as consumers shied away from big ticket items.

The mining and oil and gas extraction sector decreased 1.1% over the final quarter of 2008. Overall, the energy sector declined 0.7% in the fourth quarter of 2008.

Construction activities retreated 1.2% as residential construction continued to decline along with engineering and repair activities. After two consecutive declines, non-residential building construction rose 0.9%, owing to increases in institutional buildings. Activity of real estate agents and brokers dropped 22.5%, as the magnitude of the decline in residential unit sales has not been seen since the second quarter of 1990.

The widespread weakness in many sectors of the economy translated into a reduction of output in several transportation industries.

Strength in the fourth quarter was seen in the public sector (+0.9%), and in the finance and insurance sector (+0.5%).

2008

Growth in economic activity slowed to 0.5% in 2008, the slowest growth since the early 1990s. Weakness was evident throughout the year but much more pronounced in the last quarter (-1.0%), especially in November and December.

The production of goods declined 2.8% in 2008, the first decrease since 2001, the year of the tech meltdown. Apart from construction, all the other goods-producing sectors declined in 2008. On the other hand, the service industries grew 2.1%, with all sectors advancing.

Construction activities increased 2.3% in 2008. Engineering and repair work grew at a faster pace than that recorded in 2007. However, the growth in both residential and non-residential building construction slowed. A downturn in the building of new single dwellings and a reduction in the construction of industrial buildings were the primary factors behind this weakness.

Manufacturing declined 5.1% in 2008, marking a third consecutive annual decrease. Employment in this industry, according to the Labour Force Survey, dropped for a fourth year in a row. The decline in production was widespread, with 18 of the 21 major groups retreating. The more notable decreases were recorded in the manufacturing of motor vehicles and associated parts, including plastic parts and of body and trailers. These four industries together accounted for close to half of manufacturing's decline in 2008.

As with the motor vehicle industries, other export-oriented manufacturers (such as wood, fabricated metal and paper products manufacturers) were affected by the decline in foreign demand. One area which fared well in 2008 was the aerospace industry, whose output grew 10.6%, surpassing its 2001 peak.

Forestry and logging was also affected by shrinking foreign demand, dropping 16.4% in 2008, a fourth consecutive annual decline.

Output of the energy sector decreased 3.3% in 2008, as both oil and natural gas extraction declined. Demand for these commodities was affected by the sharp fluctuations in their prices on international markets. In January, the average price of a barrel of crude oil was \$94, increasing to reach a peak of \$136 in June and closing the year at \$52. The price of natural gas followed the same general pattern.

In the service sector, the major contributors to growth were the public sector (education, health and social services and public administration combined) which grew 3.0%, finance and insurance, and retail trade.

The finance and insurance sector advanced 3.1%, the slowest growth since 2003. Credit intermediation and insurance both advanced, but stock brokerage and related activities were essentially flat after recording an average growth of 8.8% from 1999 to 2007.

Value added in retail trade advanced 3.1% in 2008, almost half the growth recorded in each of the previous two years. All major components advanced.

Growth in wholesale trade sector was essentially flat in 2008, a weakness not seen since the decline in 1991. Wholesalers, who are also involved in activities related to exports and imports, were impacted by lower volume of external trade.

Another area of weakness in services was the real estate agents and brokers industries, which declined 18.0% in 2008 and was a major contributor to the 2.2% decline in output of the legal and accounting services industry. After nine years of essentially uninterrupted growth, the home resale market pulled back as the number of residential units sold declined 17.1%.

Related products

Selected publications from Statistics Canada

13-010-X	Canadian Economic Accounts Quarterly Review
13-016-X	Provincial and Territorial Economic Accounts Review
13-605-X	Latest Developments in the Canadian Economic Accounts
15-512-X	Gross Domestic Product by Industry (1992=100), 1961-1992
15-547-X	Gross Domestic Product by Industry: Sources and Methods
15-548-X	Gross Domestic Product by Industry: Sources and Methods with Industry Details

Selected CANSIM tables from Statistics Canada

379-0027	Gross Domestic Product (GDP) at basic prices, by North American Industry Classification System (NAICS), monthly
----------	---

Selected surveys from Statistics Canada

1301	Gross Domestic Product by Industry - National (Monthly)
------	---

Selected summary tables from Statistics Canada

- *Canada: Economic and financial data*
- *Gross domestic product at basic prices, by industry*
- *Gross domestic product at basic prices, finance and services*
- *Gross domestic product at basic prices, by industry (monthly)*

- *Economic indicators, by province and territory (monthly and quarterly)*
- *Gross domestic product at basic prices, manufacturing and construction industries*
- *Gross domestic product at basic prices, primary industries*
- *Gross domestic product at basic prices, communications, transportation and trade*

Statistical tables

Table 1-1
Gross domestic product at basic prices, overview — Monthly ¹

	July 2008	August 2008	September 2008	October 2008	November 2008	December 2008
millions of chained (2002) dollars						
All industries	1,235,650	1,228,934	1,228,693	1,227,725	1,219,650	1,207,819
Goods-producing industries	369,616	364,755	363,176	363,087	357,899	350,764
Agriculture, forestry, fishing and hunting	25,913	25,963	25,617	25,863	25,931	25,842
Mining and oil and gas extraction	56,640	55,488	54,912	55,524	55,157	54,543
Utilities	31,096	31,068	31,023	31,022	30,612	30,496
Construction	75,177	75,242	75,183	75,452	74,632	72,918
Manufacturing	179,410	175,902	175,611	173,755	169,706	164,697
Service-producing industries	868,227	866,596	868,058	867,161	864,491	860,072
Wholesale trade	72,477	70,334	70,547	68,891	67,253	65,612
Retail trade	75,085	75,035	75,317	75,202	74,577	72,000
Transportation and warehousing	57,254	56,797	56,670	56,566	56,170	55,265
Information and cultural industries	45,118	45,335	45,362	45,386	45,339	45,309
Finance, insurance, real estate, rental and leasing and management of companies and enterprises	247,609	247,584	248,298	248,211	247,838	248,146
Professional, scientific and technical services	58,464	58,632	58,719	58,741	58,714	58,604
Administrative and support, waste management and remediation services	31,107	31,052	30,961	30,928	30,864	30,768
Educational services	60,614	60,745	60,823	60,966	60,932	61,092
Health care and social assistance	79,299	79,434	79,651	79,926	80,305	80,639
Arts, entertainment and recreation	11,716	11,730	11,747	11,838	11,794	11,922
Accommodation and food services	27,646	27,786	27,492	27,615	27,676	27,508
Other services (except public administration)	32,564	32,633	32,705	32,772	32,792	32,834
Public administration	69,457	69,665	69,940	70,270	70,365	70,500
Other aggregations						
Industrial production	268,773	263,969	262,738	262,224	257,927	252,698
Business sector industries	1,036,181	1,028,986	1,028,274	1,026,710	1,018,380	1,006,024
Non-business sector industries	199,458	199,959	200,426	201,033	201,311	201,881
Information and communication technology sector	58,931	58,894	59,078	59,072	58,739	58,607
Energy sector	84,333	82,705	82,246	83,090	82,463	82,009
percentage change						
All industries	0.6	-0.5	0.0	-0.1	-0.7	-1.0
Goods-producing industries	1.3	-1.3	-0.4	0.0	-1.4	-2.0
Agriculture, forestry, fishing and hunting	-0.2	0.2	-1.3	1.0	0.3	-0.3
Mining and oil and gas extraction	3.4	-2.0	-1.0	1.1	-0.7	-1.1
Utilities	0.3	-0.1	-0.1	0.0	-1.3	-0.4
Construction	0.4	0.1	-0.1	0.4	-1.1	-2.3
Manufacturing	0.8	-2.0	-0.2	-1.1	-2.3	-3.0
Service-producing industries	0.3	-0.2	0.2	-0.1	-0.3	-0.5
Wholesale trade	1.6	-3.0	0.3	-2.3	-2.4	-2.4
Retail trade	0.0	-0.1	0.4	-0.2	-0.8	-3.5
Transportation and warehousing	0.0	-0.8	-0.2	-0.2	-0.7	-1.6
Information and cultural industries	0.1	0.5	0.1	0.1	-0.1	-0.1
Finance, insurance, real estate, rental and leasing and management of companies and enterprises	0.3	0.0	0.3	0.0	-0.2	0.1
Professional, scientific and technical services	0.0	0.3	0.1	0.0	0.0	-0.2
Administrative and support, waste management and remediation services	-0.1	-0.2	-0.3	-0.1	-0.2	-0.3
Educational services	0.1	0.2	0.1	0.2	-0.1	0.3
Health care and social assistance	0.2	0.2	0.3	0.3	0.5	0.4
Arts, entertainment and recreation	-0.1	0.1	0.1	0.8	-0.4	1.1
Accommodation and food services	-0.7	0.5	-1.1	0.4	0.2	-0.6
Other services (except public administration)	0.2	0.2	0.2	0.2	0.1	0.1
Public administration	0.3	0.3	0.4	0.5	0.1	0.2
Other aggregations						
Industrial production	1.6	-1.8	-0.5	-0.2	-1.6	-2.0
Business sector industries	0.7	-0.7	-0.1	-0.2	-0.8	-1.2
Non-business sector industries	0.2	0.3	0.2	0.3	0.1	0.3
Information and communication technology sector	0.5	-0.1	0.3	0.0	-0.6	-0.2
Energy sector	2.3	-1.9	-0.6	1.0	-0.8	-0.6

1. Seasonally adjusted at annual rates.

Table 1-2
Gross domestic product at basic prices, overview — Quarterly 1

	Third quarter 2007	Fourth quarter 2007	First quarter 2008	Second quarter 2008	Third quarter 2008	Fourth quarter 2008
millions of chained (2002) dollars						
All industries	1,225,065	1,227,209	1,225,809	1,227,995	1,231,092	1,218,398
Goods-producing industries	375,367	371,248	366,783	365,162	365,849	357,250
Agriculture, forestry, fishing and hunting	26,276	26,205	26,054	26,098	25,831	25,879
Mining and oil and gas extraction	57,789	56,226	55,623	54,852	55,680	55,075
Utilities	31,275	31,951	31,594	31,174	31,062	30,710
Construction	73,251	73,467	74,190	74,551	75,201	74,334
Manufacturing	185,606	182,957	178,585	178,230	176,974	169,386
Service-producing industries	851,136	857,799	861,195	865,193	867,627	863,908
Wholesale trade	70,906	72,063	71,458	71,534	71,119	67,252
Retail trade	72,649	73,734	74,486	74,983	75,146	73,926
Transportation and warehousing	56,997	56,863	56,829	57,052	56,907	56,000
Information and cultural industries	44,514	44,900	44,771	45,026	45,272	45,345
Finance, insurance, real estate, rental and leasing and management of companies and enterprises	242,260	243,946	245,707	246,668	247,830	248,065
Professional, scientific and technical services	58,056	58,287	58,263	58,397	58,605	58,686
Administrative and support, waste management and remediation services	31,075	31,257	31,287	31,194	31,040	30,853
Educational services	59,130	59,606	59,971	60,405	60,727	60,997
Health care and social assistance	77,307	77,884	78,371	78,927	79,461	80,290
Arts, entertainment and recreation	11,817	11,746	11,635	11,726	11,731	11,851
Accommodation and food services	27,307	27,638	27,802	27,921	27,641	27,600
Other services (except public administration)	31,671	31,979	32,212	32,420	32,634	32,799
Public administration	67,616	68,074	68,586	69,113	69,687	70,378
Other aggregations						
Industrial production	275,911	271,769	266,863	264,922	265,160	257,616
Business sector industries	1,030,485	1,031,374	1,028,644	1,029,388	1,031,147	1,017,038
Non-business sector industries	194,524	195,792	197,144	198,602	199,948	201,408
Information and communication technology sector	57,652	58,065	58,305	58,756	58,968	58,806
Energy sector	86,098	84,855	83,925	82,567	83,095	82,521
percentage change						
All industries	0.6	0.2	-0.1	0.2	0.3	-1.0
Goods-producing industries	-0.1	-1.1	-1.2	-0.4	0.2	-2.4
Agriculture, forestry, fishing and hunting	-0.4	-0.3	-0.6	0.2	-1.0	0.2
Mining and oil and gas extraction	0.0	-2.7	-1.1	-1.4	1.5	-1.1
Utilities	-1.0	2.2	-1.1	-1.3	-0.4	-1.1
Construction	1.0	0.3	1.0	0.5	0.9	-1.2
Manufacturing	-0.5	-1.4	-2.4	-0.2	-0.7	-4.3
Service-producing industries	1.0	0.8	0.4	0.5	0.3	-0.4
Wholesale trade	1.8	1.6	-0.8	0.1	-0.6	-5.4
Retail trade	0.4	1.5	1.0	0.7	0.2	-1.6
Transportation and warehousing	0.9	-0.2	-0.1	0.4	-0.3	-1.6
Information and cultural industries	0.8	0.9	-0.3	0.6	0.5	0.2
Finance, insurance, real estate, rental and leasing and management of companies and enterprises	1.3	0.7	0.7	0.4	0.5	0.1
Professional, scientific and technical services	0.4	0.4	0.0	0.2	0.4	0.1
Administrative and support, waste management and remediation services	0.6	0.6	0.1	-0.3	-0.5	-0.6
Educational services	0.8	0.8	0.6	0.7	0.5	0.4
Health care and social assistance	0.7	0.7	0.6	0.7	0.7	1.0
Arts, entertainment and recreation	1.5	-0.6	-0.9	0.8	0.0	1.0
Accommodation and food services	1.7	1.2	0.6	0.4	-1.0	-0.2
Other services (except public administration)	0.9	1.0	0.7	0.6	0.7	0.5
Public administration	0.4	0.7	0.8	0.8	0.8	1.0
Other aggregations						
Industrial production	-0.4	-1.5	-1.8	-0.7	0.1	-2.8
Business sector industries	0.6	0.1	-0.3	0.1	0.2	-1.4
Non-business sector industries	0.6	0.7	0.7	0.7	0.7	0.7
Information and communication technology sector	1.2	0.7	0.4	0.8	0.4	-0.3
Energy sector	-0.8	-1.4	-1.1	-1.6	0.6	-0.7

1. Seasonally adjusted at annual rates.

Table 1-3
Gross domestic product at basic prices, overview — Annual

	2003	2004	2005	2006	2007	2008
	millions of chained (2002) dollars					
All industries	1,091,378	1,124,998	1,155,681	1,189,661	1,219,327	1,225,824
Goods-producing industries	350,817	360,281	368,147	372,320	374,126	363,761
Agriculture, forestry, fishing and hunting	25,478	27,669	28,214	27,648	26,478	25,966
Mining and oil and gas extraction	54,979	55,672	55,796	56,699	57,288	55,308
Utilities	29,057	28,993	30,613	30,181	31,344	31,135
Construction	59,871	63,453	66,611	70,805	72,890	74,569
Manufacturing	181,349	184,814	187,806	187,041	185,311	175,794
Service-producing industries	740,591	764,791	787,730	818,097	846,591	864,481
Wholesale trade	57,767	59,990	63,159	66,622	70,256	70,341
Retail trade	60,515	62,666	64,535	68,420	72,391	74,635
Transportation and warehousing	50,270	52,169	54,148	55,690	56,624	56,697
Information and cultural industries	38,631	40,813	41,888	43,227	44,349	45,103
Finance, insurance, real estate, rental and leasing and management of companies and enterprises	207,544	215,074	222,475	231,381	240,536	247,068
Professional, scientific and technical services	50,797	52,099	53,618	55,963	57,874	58,488
Administrative and support, waste management and remediation services	25,722	27,363	28,500	29,989	30,948	31,094
Educational services	52,566	53,764	55,561	57,108	58,863	60,525
Health care and social assistance	70,324	71,589	72,826	74,940	77,035	79,262
Arts, entertainment and recreation	10,365	10,791	10,873	11,454	11,716	11,736
Accommodation and food services	24,881	25,656	25,998	26,680	27,146	27,741
Other services (except public administration)	27,894	28,729	29,632	30,565	31,542	32,516
Public administration	63,314	64,085	64,548	66,134	67,463	69,441
Other aggregations						
Industrial production	265,589	269,590	273,833	274,307	274,908	263,640
Business sector industries	913,871	944,295	971,685	1,000,642	1,025,436	1,026,554
Non-business sector industries	177,511	180,683	183,949	188,967	193,838	199,275
Information and communication technology sector	47,400	50,508	52,493	54,999	57,199	58,709
Energy sector	82,982	83,141	84,211	84,986	85,827	83,027
	percentage change					
All industries	2.1	3.1	2.7	2.9	2.5	0.5
Goods-producing industries	1.3	2.7	2.2	1.1	0.5	-2.8
Agriculture, forestry, fishing and hunting	9.4	8.6	2.0	-2.0	-4.2	-1.9
Mining and oil and gas extraction	2.8	1.3	0.2	1.6	1.0	-3.5
Utilities	0.6	-0.2	5.6	-1.4	3.9	-0.7
Construction	3.6	6.0	5.0	6.3	2.9	2.3
Manufacturing	-0.8	1.9	1.6	-0.4	-0.9	-5.1
Service-producing industries	2.5	3.3	3.0	3.9	3.5	2.1
Wholesale trade	4.6	3.8	5.3	5.5	5.5	0.1
Retail trade	3.5	3.6	3.0	6.0	5.8	3.1
Transportation and warehousing	0.4	3.8	3.8	2.8	1.7	0.1
Information and cultural industries	1.1	5.6	2.6	3.2	2.6	1.7
Finance, insurance, real estate, rental and leasing and management of companies and enterprises	2.3	3.6	3.4	4.0	4.0	2.7
Professional, scientific and technical services	4.8	2.6	2.9	4.4	3.4	1.1
Administrative and support, waste management and remediation services	3.5	6.4	4.2	5.2	3.2	0.5
Educational services	1.9	2.3	3.3	2.8	3.1	2.8
Health care and social assistance	3.2	1.8	1.7	2.9	2.8	2.9
Arts, entertainment and recreation	-0.3	4.1	0.8	5.3	2.3	0.2
Accommodation and food services	-2.1	3.1	1.3	2.6	1.7	2.2
Other services (except public administration)	2.4	3.0	3.1	3.1	3.2	3.1
Public administration	2.9	1.2	0.7	2.5	2.0	2.9
Other aggregations						
Industrial production	0.2	1.5	1.6	0.2	0.2	-4.1
Business sector industries	1.9	3.3	2.9	3.0	2.5	0.1
Non-business sector industries	3.1	1.8	1.8	2.7	2.6	2.8
Information and communication technology sector	5.5	6.6	3.9	4.8	4.0	2.6
Energy sector	1.3	0.2	1.3	0.9	1.0	-3.3

Table 2
Gross domestic product at basic prices, special aggregations, monthly, quarterly and annual

	Seasonally adjusted at annual rates					
	January	February	March	April	May	June
	millions of chained (2002) dollars					
All industries - T001						
2002	1,054,865	1,059,861	1,058,129	1,065,089	1,066,239	1,067,154
2003	1,082,478	1,085,876	1,085,221	1,081,999	1,085,416	1,088,770
2004	1,108,787	1,107,279	1,117,950	1,120,554	1,120,140	1,125,669
2005	1,140,669	1,142,131	1,139,042	1,146,164	1,148,640	1,154,019
2006	1,181,017	1,184,278	1,186,579	1,187,117	1,188,716	1,188,682
2007	1,202,416	1,207,788	1,212,139	1,212,690	1,217,917	1,222,153
2008	1,228,843	1,225,087	1,223,496	1,228,640	1,226,932	1,228,414
Business sector industries - T002						
2002	884,407	889,306	887,866	894,790	894,721	895,280
2003	906,610	909,280	908,162	905,294	908,192	910,758
2004	929,308	928,171	938,337	940,579	939,847	944,324
2005	958,736	959,821	957,172	963,366	965,802	970,548
2006	993,625	996,472	998,618	998,555	999,778	999,625
2007	1,011,095	1,015,985	1,019,856	1,019,857	1,024,557	1,028,306
2008	1,032,101	1,027,978	1,025,852	1,030,435	1,028,351	1,029,379
Business sector, goods - T003						
2002	337,268	340,930	340,394	345,313	344,924	344,320
2003	346,749	347,904	347,319	346,306	346,107	345,143
2004	354,657	352,805	355,984	356,711	355,820	358,611
2005	362,836	361,147	359,020	362,617	364,005	364,629
2006	372,061	372,742	372,922	370,349	370,052	369,240
2007	370,138	372,597	372,331	372,746	372,960	374,633
2008	366,247	364,656	362,383	363,555	362,337	362,481
Business sector, services - T004						
2002	547,130	548,367	547,468	549,477	549,798	550,957
2003	559,857	561,361	560,837	558,982	562,112	565,685
2004	574,619	575,400	582,426	583,944	584,140	585,772
2005	595,969	598,930	598,515	601,006	602,018	606,243
2006	622,015	624,217	626,240	628,968	630,552	631,279
2007	642,152	644,529	648,826	648,378	652,991	655,043
2008	668,091	665,561	665,845	669,307	668,477	669,378
Non-business sector industries - T005						
2002	170,459	170,560	170,260	170,301	171,516	171,871
2003	175,876	176,609	177,064	176,715	177,225	178,025
2004	179,488	179,109	179,609	179,957	180,274	181,336
2005	181,882	182,265	181,825	182,747	182,806	183,421
2006	187,343	187,743	187,898	188,507	188,886	189,007
2007	191,272	191,750	192,225	192,769	193,303	193,788
2008	196,708	197,089	197,635	198,192	198,578	199,035
Non-business sector, goods - T006						
2002	2,256	2,244	2,232	2,229	2,234	2,214
2003	2,218	2,187	2,257	2,291	2,328	2,421
2004	2,404	2,399	2,391	2,397	2,376	2,385
2005	2,371	2,381	2,381	2,402	2,387	2,381
2006	2,421	2,418	2,423	2,429	2,403	2,380
2007	2,372	2,368	2,361	2,364	2,371	2,379
2008	2,344	2,349	2,357	2,367	2,370	2,372
Non-business sector, services - T007						
2002	168,203	168,313	168,026	168,074	169,282	169,655
2003	173,657	174,423	174,806	174,425	174,898	175,605
2004	177,087	176,711	177,220	177,559	177,898	178,951
2005	179,511	179,883	179,443	180,344	180,416	181,041
2006	184,923	185,325	185,474	186,079	186,483	186,627
2007	188,898	189,379	189,864	190,402	190,932	191,408
2008	194,363	194,740	195,277	195,824	196,207	196,662

Table 2 – continued

Gross domestic product at basic prices, special aggregations, monthly, quarterly and annual

	Seasonally adjusted at annual rates					
	January	February	March	April	May	June
	millions of chained (2002) dollars					
Goods-producing industries - T008						
2002	339,527	343,173	342,628	347,540	347,155	346,535
2003	348,967	350,093	349,580	348,596	348,434	347,562
2004	357,056	355,202	358,370	359,108	358,196	360,999
2005	365,209	363,529	361,397	365,021	366,396	367,015
2006	374,483	375,166	375,347	372,782	372,456	371,623
2007	372,518	374,974	374,701	375,116	375,340	377,017
2008	368,599	367,011	364,740	365,922	364,707	364,857
Service-producing industries - T009						
2002	715,334	716,679	715,491	717,547	719,078	720,609
2003	733,516	735,787	735,645	733,413	737,012	741,290
2004	751,698	752,109	759,646	761,501	762,035	764,725
2005	775,477	778,806	777,942	781,340	782,410	787,253
2006	806,886	809,491	811,660	814,989	816,970	817,851
2007	830,975	833,833	838,602	838,696	843,824	846,357
2008	862,345	860,209	861,030	865,031	864,594	865,953
Industrial production - T010						
2002	260,231	263,756	263,335	267,115	266,982	265,109
2003	265,294	265,758	265,004	263,926	263,804	263,272
2004	269,004	266,839	269,202	269,565	268,120	270,399
2005	272,500	271,210	269,165	271,716	272,657	272,910
2006	277,414	277,043	276,851	274,238	274,596	273,694
2007	273,421	275,787	275,672	276,619	276,529	277,827
2008	268,941	266,911	264,737	265,988	264,358	264,420
Non-durable manufacturing industries - T011						
2002	75,431	75,793	75,465	76,959	77,011	76,557
2003	76,064	76,682	76,736	76,243	76,089	75,749
2004	75,580	75,275	76,165	75,614	74,798	76,039
2005	75,630	76,110	76,103	76,052	75,562	75,197
2006	75,802	75,156	75,271	74,148	73,830	73,366
2007	72,417	72,495	72,453	72,621	72,990	73,535
2008	71,527	70,497	70,040	70,534	70,759	70,667
Durable manufacturing industries - T012						
2002	105,776	107,706	105,926	106,741	108,364	106,781
2003	103,741	103,282	103,822	103,560	104,445	103,255
2004	107,139	107,079	109,876	108,913	107,946	109,609
2005	111,544	111,558	111,237	111,332	111,834	112,413
2006	115,548	115,436	115,801	113,410	113,781	114,102
2007	113,241	113,563	115,206	114,960	114,077	112,645
2008	109,379	108,725	106,372	107,968	108,025	107,491
Information and communication technology sector - T013						
2002	44,412	44,342	44,002	44,537	44,675	44,727
2003	45,792	46,507	46,334	46,591	46,921	47,007
2004	49,513	49,758	50,115	50,013	50,306	50,279
2005	51,512	51,549	51,603	51,806	51,812	52,783
2006	54,342	54,188	54,820	54,852	54,902	55,077
2007	55,874	56,098	56,406	56,638	56,789	57,432
2008	58,231	58,357	58,326	58,703	58,918	58,647
Information and communication technology, manufacturing - T014						
2002	7,477	7,153	6,763	7,123	7,123	7,019
2003	6,320	6,583	6,422	6,508	6,701	6,696
2004	7,551	7,631	7,679	7,367	7,308	7,235
2005	7,373	7,492	7,446	7,531	7,440	7,910
2006	8,068	7,790	8,083	8,042	7,918	7,998
2007	8,187	8,189	8,295	8,425	8,381	8,463
2008	8,433	8,630	8,498	8,551	8,681	8,489

Table 2 – continued

Gross domestic product at basic prices, special aggregations, monthly, quarterly and annual

	Seasonally adjusted at annual rates					
	January	February	March	April	May	June
	millions of chained (2002) dollars					
Information and communication technology, services - T015						
2002	36,945	37,199	37,246	37,421	37,558	37,711
2003	39,455	39,897	39,885	40,051	40,180	40,271
2004	41,897	42,062	42,374	42,596	42,952	43,002
2005	44,096	44,010	44,111	44,228	44,327	44,816
2006	46,217	46,350	46,679	46,757	46,935	47,028
2007	47,633	47,857	48,055	48,150	48,350	48,912
2008	49,744	49,668	49,773	50,097	50,179	50,104
Energy sector - T016						
2002	78,546	79,785	81,411	82,644	80,855	80,950
2003	84,428	84,572	83,477	83,014	82,204	83,267
2004	84,346	83,173	81,760	83,381	83,318	83,143
2005	83,760	82,350	81,095	82,934	83,844	83,704
2006	84,885	85,419	85,010	84,949	85,257	84,761
2007	84,690	86,430	85,609	86,435	86,261	87,639
2008	84,486	83,732	83,557	83,328	81,966	82,407

Table 2 – continued

Gross domestic product at basic prices, special aggregations, monthly, quarterly and annual

	Seasonally adjusted at annual rates					
	July	August	September	October	November	December
	millions of chained (2002) dollars					
All industries - T001						
2002	1,071,134	1,075,096	1,072,718	1,079,364	1,079,176	1,076,355
2003	1,094,457	1,083,925	1,097,124	1,101,700	1,102,618	1,106,952
2004	1,126,931	1,130,636	1,134,078	1,133,442	1,137,198	1,137,312
2005	1,156,814	1,161,803	1,163,320	1,165,412	1,171,982	1,178,176
2006	1,190,247	1,193,263	1,190,069	1,192,627	1,194,259	1,199,078
2007	1,223,442	1,225,460	1,226,292	1,228,689	1,230,199	1,222,739
2008	1,235,650	1,228,934	1,228,693	1,227,725	1,219,650	1,207,819
Business sector industries - T002						
2002	899,164	902,704	899,500	905,330	904,659	901,425
2003	916,103	908,162	918,764	923,339	923,931	927,857
2004	945,292	948,852	952,438	952,782	955,851	955,759
2005	972,790	977,113	978,120	980,275	985,373	991,104
2006	1,001,314	1,004,162	1,000,681	1,002,717	1,003,866	1,008,291
2007	1,029,158	1,030,925	1,031,372	1,033,244	1,034,366	1,026,511
2008	1,036,181	1,028,986	1,028,274	1,026,710	1,018,380	1,006,024
Business sector, goods - T003						
2002	346,415	346,642	344,487	347,454	345,972	343,149
2003	348,151	345,342	350,138	351,948	352,467	354,186
2004	357,943	358,884	360,537	360,650	361,037	361,149
2005	366,048	367,729	368,655	368,163	370,592	373,739
2006	369,911	370,241	366,636	368,452	367,633	368,873
2007	373,173	373,580	372,179	371,156	370,672	364,835
2008	367,235	362,377	360,800	360,703	355,527	348,373
Business sector, services - T004						
2002	552,751	556,057	555,021	557,877	558,700	558,281
2003	568,007	562,868	568,660	571,424	571,494	573,693
2004	587,461	590,112	592,031	592,259	594,983	594,781
2005	607,019	609,668	609,696	612,462	615,092	617,590
2006	632,292	634,869	635,198	635,322	637,404	640,628
2007	657,512	658,901	660,884	663,936	665,621	663,855
2008	671,234	669,085	670,078	668,567	665,590	660,594
Non-business sector industries - T005						
2002	171,967	172,402	173,214	174,030	174,511	174,937
2003	178,363	175,766	178,357	178,349	178,684	179,099
2004	181,630	181,761	181,602	180,611	181,311	181,508
2005	183,986	184,637	185,162	185,091	186,555	187,011
2006	188,884	189,042	189,341	189,863	190,351	190,739
2007	194,227	194,480	194,866	195,392	195,783	196,201
2008	199,458	199,959	200,426	201,033	201,311	201,881
Non-business sector, goods - T006						
2002	2,207	2,211	2,246	2,266	2,262	2,231
2003	2,436	2,446	2,374	2,380	2,345	2,373
2004	2,374	2,376	2,364	2,358	2,376	2,384
2005	2,370	2,357	2,370	2,377	2,377	2,394
2006	2,358	2,360	2,362	2,359	2,374	2,381
2007	2,392	2,382	2,381	2,361	2,359	2,350
2008	2,374	2,373	2,373	2,382	2,371	2,395
Non-business sector, services - T007						
2002	169,758	170,192	170,968	171,765	172,250	172,710
2003	175,927	173,318	175,982	175,969	176,340	176,726
2004	179,255	179,384	179,237	178,255	178,933	179,122
2005	181,616	182,280	182,792	182,716	184,179	184,619
2006	186,524	186,680	186,978	187,500	187,975	188,356
2007	191,835	192,098	192,484	193,030	193,425	193,849
2008	197,083	197,585	198,051	198,650	198,939	199,486

Table 2 – continued

Gross domestic product at basic prices, special aggregations, monthly, quarterly and annual

	Seasonally adjusted at annual rates					
	July	August	September	October	November	December
millions of chained (2002) dollars						
Goods-producing industries - T008						
2002	348,624	348,855	346,731	349,722	348,234	345,376
2003	350,582	347,784	352,510	354,326	354,814	356,556
2004	360,319	361,259	362,906	363,009	363,414	363,534
2005	368,425	370,089	371,028	370,543	372,974	376,138
2006	372,277	372,616	369,000	370,821	370,009	371,260
2007	375,573	375,966	374,563	373,522	373,034	367,188
2008	369,616	364,755	363,176	363,087	357,899	350,764
Service-producing industries - T009						
2002	722,508	726,250	725,990	729,656	730,949	730,989
2003	743,930	736,184	744,650	747,404	747,836	750,425
2004	766,714	769,492	771,268	770,508	773,898	773,898
2005	788,607	791,917	792,462	795,136	799,239	802,171
2006	818,748	821,472	822,110	822,763	825,318	828,906
2007	849,248	850,897	853,264	856,856	858,934	857,606
2008	868,227	866,596	868,058	867,161	864,491	860,072
Industrial production - T010						
2002	267,896	267,387	265,004	266,857	265,245	262,355
2003	265,783	262,352	267,026	267,983	267,993	268,873
2004	268,878	269,684	270,738	270,732	271,146	270,773
2005	273,453	275,021	275,846	274,929	276,924	279,665
2006	274,598	275,016	271,260	272,983	271,475	272,516
2007	276,674	276,320	274,739	273,950	273,438	267,920
2008	268,773	263,969	262,738	262,224	257,927	252,698
Non-durable manufacturing industries - T011						
2002	77,600	77,839	76,674	77,287	76,247	76,481
2003	76,249	74,342	75,408	75,984	76,697	75,793
2004	75,423	75,387	75,879	75,378	75,393	75,477
2005	75,409	75,659	75,661	75,376	75,434	75,091
2006	73,138	73,611	73,158	72,745	72,758	72,629
2007	73,841	72,888	71,975	71,730	72,091	71,048
2008	71,019	69,599	69,842	69,112	68,223	67,162
Durable manufacturing industries - T012						
2002	107,096	107,235	104,728	105,311	105,392	102,432
2003	104,962	103,309	107,177	109,021	108,300	109,278
2004	109,272	109,746	111,085	110,428	110,331	110,920
2005	111,999	113,008	112,894	111,998	113,592	114,911
2006	113,923	113,279	111,006	110,628	111,616	113,878
2007	113,308	112,952	112,817	114,050	112,628	108,341
2008	108,653	106,564	105,996	104,867	101,637	97,600
Information and communication technology sector - T013						
2002	44,790	45,018	45,242	45,521	46,151	45,971
2003	47,371	47,512	48,204	48,594	48,978	48,989
2004	50,744	50,709	51,051	50,880	51,235	51,493
2005	52,888	53,067	52,993	52,846	53,430	53,627
2006	54,992	55,156	55,123	55,416	55,518	55,602
2007	57,696	57,559	57,701	58,086	58,105	58,004
2008	58,931	58,894	59,078	59,072	58,739	58,607
Information and communication technology, manufacturing - T014						
2002	6,850	6,757	6,661	6,563	6,903	6,552
2003	6,771	7,062	7,269	7,417	7,627	7,520
2004	7,534	7,263	7,568	7,281	7,353	7,450
2005	7,859	7,822	7,667	7,491	7,919	8,030
2006	7,794	7,856	7,818	7,907	7,885	8,001
2007	8,810	8,488	8,470	8,538	8,386	8,192
2008	8,581	8,472	8,599	8,530	8,300	8,236

Table 2 – continued

Gross domestic product at basic prices, special aggregations, monthly, quarterly and annual

	Seasonally adjusted at annual rates					
	July	August	September	October	November	December
	millions of chained (2002) dollars					
Information and communication technology, services - T015						
2002	37,940	38,259	38,576	38,946	39,232	39,399
2003	40,553	40,396	40,876	41,115	41,287	41,410
2004	43,160	43,404	43,433	43,558	43,840	43,998
2005	44,973	45,192	45,278	45,311	45,456	45,538
2006	47,154	47,257	47,260	47,464	47,587	47,552
2007	48,819	49,013	49,180	49,491	49,666	49,766
2008	50,295	50,370	50,424	50,489	50,392	50,326
Energy sector - T016						
2002	82,898	81,902	83,361	84,107	83,187	82,890
2003	83,590	83,204	82,593	81,304	81,669	82,462
2004	83,033	82,521	82,642	83,380	83,638	83,357
2005	83,689	84,574	85,260	85,799	86,096	87,427
2006	85,658	85,855	84,767	85,859	83,990	83,422
2007	86,105	86,267	85,923	84,947	85,286	84,332
2008	84,333	82,705	82,246	83,090	82,463	82,009

Table 2 – continued

Gross domestic product at basic prices, special aggregations, monthly, quarterly and annual

	Seasonally adjusted at annual rates				Annual
	First quarter	Second quarter	Third quarter	Fourth quarter	
millions of chained (2002) dollars					
All industries - T001					
2002	1,057,618	1,066,161	1,072,983	1,078,298	1,068,765
2003	1,084,525	1,085,395	1,091,835	1,103,757	1,091,378
2004	1,111,339	1,122,121	1,130,548	1,135,984	1,124,998
2005	1,140,614	1,149,608	1,160,646	1,171,857	1,155,681
2006	1,183,958	1,188,172	1,191,193	1,195,321	1,189,661
2007	1,207,448	1,217,587	1,225,065	1,227,209	1,219,327
2008	1,225,809	1,227,995	1,231,092	1,218,398	1,225,824
Business sector industries - T002					
2002	887,193	894,930	900,456	903,805	896,596
2003	908,017	908,081	914,343	925,042	913,871
2004	931,939	941,583	948,861	954,797	944,295
2005	958,576	966,572	976,008	985,584	971,685
2006	996,238	999,319	1,002,052	1,004,958	1,000,642
2007	1,015,645	1,024,240	1,030,485	1,031,374	1,025,436
2008	1,028,644	1,029,388	1,031,147	1,017,038	1,026,554
Business sector, goods - T003					
2002	339,531	344,852	345,848	345,525	343,939
2003	347,324	345,852	347,877	352,867	348,480
2004	354,482	357,047	359,121	360,945	357,899
2005	361,001	363,750	367,477	370,831	365,765
2006	372,575	369,880	368,929	368,319	369,926
2007	371,689	373,446	372,977	368,888	371,750
2008	364,429	362,791	363,471	354,868	361,390
Business sector, services - T004					
2002	547,655	550,077	554,610	558,286	552,657
2003	560,685	562,260	566,512	572,204	565,415
2004	577,482	584,619	589,868	594,008	586,494
2005	597,805	603,089	608,794	615,048	606,184
2006	624,157	630,266	634,120	637,785	631,582
2007	645,169	652,137	659,099	664,471	655,219
2008	666,499	669,054	670,132	664,917	667,651
Non-business sector industries - T005					
2002	170,426	171,229	172,528	174,493	172,169
2003	176,516	177,322	177,495	178,711	177,511
2004	179,402	180,522	181,664	181,143	180,683
2005	181,991	182,991	184,595	186,219	183,949
2006	187,661	188,800	189,089	190,318	188,967
2007	191,749	193,287	194,524	195,792	193,838
2008	197,144	198,602	199,948	201,408	199,275
Non-business sector, goods - T006					
2002	2,244	2,226	2,221	2,253	2,236
2003	2,221	2,347	2,419	2,366	2,338
2004	2,398	2,386	2,371	2,373	2,382
2005	2,378	2,390	2,366	2,383	2,379
2006	2,421	2,404	2,360	2,371	2,389
2007	2,367	2,371	2,385	2,357	2,370
2008	2,350	2,370	2,373	2,383	2,369
Non-business sector, services - T007					
2002	168,181	169,004	170,306	172,242	169,933
2003	174,295	174,976	175,076	176,345	175,173
2004	177,006	178,136	179,292	178,770	178,301
2005	179,612	180,600	182,229	183,838	181,570
2006	185,241	186,396	186,727	187,944	186,577
2007	189,380	190,914	192,139	193,435	191,467
2008	194,793	196,231	197,573	199,025	196,906

Table 2 – continued

Gross domestic product at basic prices, special aggregations, monthly, quarterly and annual

	Seasonally adjusted at annual rates				Annual
	First quarter	Second quarter	Third quarter	Fourth quarter	
	millions of chained (2002) dollars				
Goods-producing industries - T008					
2002	341,776	347,077	348,070	347,777	346,175
2003	349,547	348,197	350,292	355,232	350,817
2004	356,876	359,434	361,495	363,319	360,281
2005	363,378	366,144	369,847	373,218	368,147
2006	374,999	372,287	371,298	370,697	372,320
2007	374,064	375,824	375,367	371,248	374,126
2008	366,783	365,162	365,849	357,250	363,761
Service-producing industries - T009					
2002	715,835	719,078	724,916	730,531	722,590
2003	734,983	737,238	741,588	748,555	740,591
2004	754,484	762,754	769,158	772,768	764,791
2005	777,408	783,668	790,995	798,849	787,730
2006	809,346	816,603	820,777	825,662	818,097
2007	834,470	842,959	851,136	857,799	846,591
2008	861,195	865,193	867,627	863,908	864,481
Industrial production - T010					
2002	262,441	266,402	266,762	264,819	265,106
2003	265,352	263,667	265,054	268,283	265,589
2004	268,348	269,361	269,767	270,884	269,590
2005	270,958	272,428	274,773	277,173	273,833
2006	277,103	274,176	273,625	272,325	274,307
2007	274,960	276,992	275,911	271,769	274,908
2008	266,863	264,922	265,160	257,616	263,640
Non-durable manufacturing industries - T011					
2002	75,563	76,842	77,371	76,672	76,612
2003	76,494	76,027	75,333	76,158	76,003
2004	75,673	75,484	75,563	75,416	75,534
2005	75,948	75,604	75,576	75,300	75,607
2006	75,410	73,781	73,302	72,711	73,801
2007	72,455	73,049	72,901	71,623	72,507
2008	70,688	70,653	70,153	68,166	69,915
Durable manufacturing industries - T012					
2002	106,469	107,295	106,353	104,378	106,124
2003	103,615	103,753	105,149	108,866	105,346
2004	108,031	108,823	110,034	110,560	109,362
2005	111,446	111,860	112,634	113,500	112,360
2006	115,595	113,764	112,736	112,041	113,534
2007	114,003	113,894	113,026	111,673	113,149
2008	108,159	107,828	107,071	101,368	106,106
Information and communication technology sector - T013					
2002	44,252	44,646	45,017	45,881	44,949
2003	46,211	46,840	47,696	48,854	47,400
2004	49,795	50,199	50,835	51,203	50,508
2005	51,555	52,134	52,983	53,301	52,493
2006	54,450	54,944	55,090	55,512	54,999
2007	56,126	56,953	57,652	58,065	57,199
2008	58,305	58,756	58,968	58,806	58,709
Information and communication technology, manufacturing - T014					
2002	7,131	7,088	6,756	6,673	6,912
2003	6,442	6,635	7,034	7,521	6,908
2004	7,620	7,303	7,455	7,361	7,435
2005	7,437	7,627	7,783	7,813	7,665
2006	7,980	7,986	7,823	7,931	7,930
2007	8,224	8,423	8,589	8,372	8,402
2008	8,520	8,574	8,551	8,355	8,500

Table 2 – continued

Gross domestic product at basic prices, special aggregations, monthly, quarterly and annual

	Seasonally adjusted at annual rates				Annual
	First quarter	Second quarter	Third quarter	Fourth quarter	
	millions of chained (2002) dollars				
Information and communication technology, services - T015					
2002	37,130	37,563	38,258	39,192	38,036
2003	39,746	40,167	40,608	41,271	40,448
2004	42,111	42,850	43,332	43,799	43,023
2005	44,072	44,457	45,148	45,435	44,778
2006	46,415	46,907	47,224	47,534	47,020
2007	47,848	48,471	49,004	49,641	48,741
2008	49,728	50,127	50,363	50,402	50,155
Energy sector - T016					
2002	79,914	81,483	82,720	83,395	81,878
2003	84,159	82,828	83,129	81,812	82,982
2004	83,093	83,281	82,732	83,458	83,141
2005	82,402	83,494	84,508	86,441	84,211
2006	85,105	84,989	85,427	84,424	84,986
2007	85,576	86,778	86,098	84,855	85,827
2008	83,925	82,567	83,095	82,521	83,027

Table 3-1

Gross domestic product at basic prices, by industry, monthly, quarterly and annual — Agriculture, forestry, fishing and hunting

	Seasonally adjusted at annual rates					
	January	February	March	April	May	June
	millions of chained (2002) dollars					
All industries - [T001]						
2002	1,054,865	1,059,861	1,058,129	1,065,089	1,066,239	1,067,154
2003	1,082,478	1,085,876	1,085,221	1,081,999	1,085,416	1,088,770
2004	1,108,787	1,107,279	1,117,950	1,120,554	1,120,140	1,125,669
2005	1,140,669	1,142,131	1,139,042	1,146,164	1,148,640	1,154,019
2006	1,181,017	1,184,278	1,186,579	1,187,117	1,188,716	1,188,682
2007	1,202,416	1,207,788	1,212,139	1,212,690	1,217,917	1,222,153
2008	1,228,843	1,225,087	1,223,496	1,228,640	1,226,932	1,228,414
Agriculture, forestry, fishing and hunting - [11]						
2002	22,276	22,514	22,436	22,980	22,870	23,134
2003	25,229	25,448	25,622	25,654	25,565	24,857
2004	26,442	26,528	26,752	27,065	27,353	27,963
2005	27,786	27,417	27,695	27,826	28,148	28,289
2006	28,333	28,487	28,377	28,400	28,049	27,857
2007	27,260	27,180	26,734	26,414	26,485	26,221
2008	25,946	25,975	26,241	26,286	26,056	25,953
Crop and animal production - [11A]						
2002	14,740	14,607	14,249	14,331	14,284	14,485
2003	15,973	16,251	16,426	16,668	16,698	16,757
2004	17,874	17,938	18,279	18,383	18,458	18,744
2005	19,167	19,056	19,217	19,337	19,476	19,409
2006	19,479	19,494	19,452	19,357	19,373	19,277
2007	19,075	19,066	18,878	18,634	18,778	18,814
2008	19,298	19,338	19,469	19,570	19,603	19,544
Crop production - [111]						
2002	9,856	9,687	9,574	9,554	9,519	9,557
2003	11,233	11,640	11,974	12,191	12,477	12,710
2004	13,874	13,850	14,063	14,144	14,217	14,322
2005	14,869	14,917	14,927	14,986	15,078	15,033
2006	15,097	15,129	15,041	15,000	14,990	14,950
2007	14,373	14,336	14,344	14,279	14,164	14,340
2008	14,939	14,974	15,162	15,261	15,439	15,486
Animal production - [112]						
2002	4,837	4,873	4,636	4,742	4,738	4,910
2003	4,616	4,565	4,481	4,535	4,365	4,256
2004	4,360	4,414	4,523	4,546	4,555	4,687
2005	4,680	4,597	4,687	4,732	4,773	4,754
2006	4,769	4,764	4,777	4,739	4,752	4,715
2007	4,844	4,855	4,743	4,631	4,763	4,709
2008	4,731	4,739	4,734	4,750	4,692	4,638
Forestry and logging - [113]						
2002	4,716	5,116	5,443	5,865	5,862	5,933
2003	6,483	6,409	6,428	6,231	6,123	5,327
2004	5,856	5,801	5,657	5,864	6,048	6,318
2005	5,868	5,554	5,829	5,766	6,043	6,205
2006	5,971	6,153	6,078	6,103	5,964	6,013
2007	5,652	5,618	5,423	5,386	5,254	5,014
2008	4,685	4,615	4,715	4,641	4,398	4,302
Fishing, hunting and trapping - [114]						
2002	1,144	1,132	1,093	1,144	1,079	1,076
2003	1,130	1,160	1,147	1,112	1,094	1,111
2004	997	1,098	1,167	1,155	1,221	1,252
2005	1,149	1,212	1,047	1,093	1,043	1,077
2006	1,203	1,156	1,175	1,223	1,124	1,047
2007	1,155	1,151	1,136	1,105	1,178	1,134
2008	1,041	1,089	1,119	1,161	1,179	1,239

Table 3-1 – continued

Gross domestic product at basic prices, by industry, monthly, quarterly and annual — Agriculture, forestry, fishing and hunting

	Seasonally adjusted at annual rates					
	January	February	March	April	May	June
	millions of chained (2002) dollars					
Support activities for agriculture and forestry - [115]						
2002	1,669	1,654	1,643	1,629	1,638	1,635
2003	1,624	1,621	1,623	1,657	1,670	1,689
2004	1,755	1,734	1,707	1,713	1,671	1,690
2005	1,705	1,733	1,733	1,772	1,715	1,693
2006	1,786	1,770	1,761	1,775	1,711	1,651
2007	1,561	1,540	1,512	1,507	1,509	1,544
2008	1,373	1,388	1,383	1,377	1,383	1,378

Table 3-1 – continued

Gross domestic product at basic prices, by industry, monthly, quarterly and annual — Agriculture, forestry, fishing and hunting

	Seasonally adjusted at annual rates					
	July	August	September	October	November	December
	millions of chained (2002) dollars					
All industries - [T001]						
2002	1,071,134	1,075,096	1,072,718	1,079,364	1,079,176	1,076,355
2003	1,094,457	1,083,925	1,097,124	1,101,700	1,102,618	1,106,952
2004	1,126,931	1,130,636	1,134,078	1,133,442	1,137,198	1,137,312
2005	1,156,814	1,161,803	1,163,320	1,165,412	1,171,982	1,178,176
2006	1,190,247	1,193,263	1,190,069	1,192,627	1,194,259	1,199,078
2007	1,223,442	1,225,460	1,226,292	1,228,689	1,230,199	1,222,739
2008	1,235,650	1,228,934	1,228,693	1,227,725	1,219,650	1,207,819
Agriculture, forestry, fishing and hunting - [11]						
2002	22,774	23,514	23,719	24,030	24,446	24,823
2003	25,219	25,099	25,066	25,573	25,757	26,647
2004	28,304	28,306	28,310	28,369	28,337	28,299
2005	28,716	28,802	28,936	28,570	28,308	28,075
2006	27,239	27,000	27,032	26,820	27,104	27,078
2007	25,896	26,459	26,473	26,329	26,245	26,040
2008	25,913	25,963	25,617	25,863	25,931	25,842
Crop and animal production - [11A]						
2002	14,555	14,505	14,586	14,763	15,056	15,399
2003	17,032	17,132	17,229	17,471	17,485	17,798
2004	18,949	19,000	19,164	19,129	19,258	19,416
2005	19,533	19,614	19,682	19,481	19,499	19,413
2006	19,164	18,999	19,057	19,120	19,107	19,013
2007	18,846	19,035	19,085	19,058	19,070	19,109
2008	19,642	19,739	19,660	19,665	19,824	19,836
Crop production - [111]						
2002	9,585	9,696	9,866	10,075	10,376	10,759
2003	13,056	13,236	13,400	13,592	13,606	13,825
2004	14,457	14,549	14,607	14,682	14,783	14,856
2005	15,045	15,053	15,067	15,089	15,121	14,995
2006	14,851	14,741	14,678	14,624	14,550	14,465
2007	14,336	14,432	14,485	14,543	14,508	14,636
2008	15,578	15,681	15,518	15,599	15,755	15,808
Animal production - [112]						
2002	4,964	4,818	4,745	4,728	4,742	4,723
2003	4,235	4,194	4,158	4,218	4,219	4,310
2004	4,750	4,733	4,811	4,748	4,779	4,846
2005	4,822	4,866	4,899	4,775	4,771	4,776
2006	4,690	4,642	4,703	4,763	4,785	4,769
2007	4,726	4,796	4,803	4,762	4,784	4,752
2008	4,655	4,667	4,691	4,659	4,684	4,668
Forestry and logging - [113]						
2002	5,504	6,204	6,328	6,442	6,640	6,663
2003	5,331	5,103	4,890	5,232	5,441	6,074
2004	6,475	6,482	6,364	6,448	6,305	6,086
2005	6,503	6,499	6,500	6,329	6,013	5,851
2006	5,647	5,648	5,556	5,315	5,551	5,529
2007	4,707	5,017	5,042	4,997	4,958	4,852
2008	4,182	4,184	3,925	4,094	4,073	3,943
Fishing, hunting and trapping - [114]						
2002	1,067	1,141	1,140	1,171	1,076	1,153
2003	1,147	1,154	1,245	1,167	1,123	1,066
2004	1,249	1,212	1,160	1,152	1,147	1,158
2005	1,087	1,043	1,087	1,101	1,186	1,207
2006	1,020	976	1,055	1,081	1,077	1,147
2007	1,136	1,186	1,166	1,131	1,120	1,070
2008	1,248	1,235	1,281	1,329	1,327	1,350

Table 3-1 – continued

Gross domestic product at basic prices, by industry, monthly, quarterly and annual — Agriculture, forestry, fishing and hunting

	Seasonally adjusted at annual rates					
	July	August	September	October	November	December
	millions of chained (2002) dollars					
Support activities for agriculture and forestry - [115]						
2002	1,647	1,664	1,668	1,663	1,686	1,628
2003	1,734	1,737	1,728	1,735	1,741	1,745
2004	1,670	1,660	1,678	1,693	1,695	1,722
2005	1,654	1,710	1,728	1,730	1,728	1,739
2006	1,610	1,579	1,574	1,563	1,581	1,583
2007	1,555	1,524	1,494	1,470	1,445	1,399
2008	1,379	1,360	1,343	1,332	1,292	1,314

Table 3-1 – continued

Gross domestic product at basic prices, by industry, monthly, quarterly and annual — Agriculture, forestry, fishing and hunting

	Seasonally adjusted at annual rates				Annual
	First quarter	Second quarter	Third quarter	Fourth quarter	
	millions of chained (2002) dollars				
All industries - [T001]					
2002	1,057,618	1,066,161	1,072,983	1,078,298	1,068,765
2003	1,084,525	1,085,395	1,091,835	1,103,757	1,091,378
2004	1,111,339	1,122,121	1,130,548	1,135,984	1,124,998
2005	1,140,614	1,149,608	1,160,646	1,171,857	1,155,681
2006	1,183,958	1,188,172	1,191,193	1,195,321	1,189,661
2007	1,207,448	1,217,587	1,225,065	1,227,209	1,219,327
2008	1,225,809	1,227,995	1,231,092	1,218,398	1,225,824
Agriculture, forestry, fishing and hunting - [11]					
2002	22,409	22,995	23,336	24,433	23,293
2003	25,433	25,359	25,128	25,992	25,478
2004	26,574	27,460	28,307	28,335	27,669
2005	27,633	28,088	28,818	28,318	28,214
2006	28,399	28,102	27,090	27,001	27,648
2007	27,058	26,373	26,276	26,205	26,478
2008	26,054	26,098	25,831	25,879	25,966
Crop and animal production - [11A]					
2002	14,532	14,367	14,549	15,073	14,630
2003	16,217	16,708	17,131	17,585	16,910
2004	18,030	18,528	19,038	19,268	18,716
2005	19,147	19,407	19,610	19,464	19,407
2006	19,475	19,336	19,073	19,080	19,241
2007	19,006	18,742	18,989	19,079	18,954
2008	19,368	19,572	19,680	19,775	19,599
Crop production - [111]					
2002	9,706	9,543	9,716	10,403	9,842
2003	11,616	12,459	13,231	13,674	12,745
2004	13,929	14,228	14,538	14,774	14,367
2005	14,904	15,032	15,055	15,068	15,015
2006	15,089	14,980	14,757	14,546	14,843
2007	14,351	14,261	14,418	14,562	14,398
2008	15,025	15,395	15,592	15,721	15,433
Animal production - [112]					
2002	4,782	4,797	4,842	4,731	4,788
2003	4,554	4,385	4,196	4,249	4,346
2004	4,432	4,596	4,765	4,791	4,646
2005	4,655	4,753	4,862	4,774	4,761
2006	4,770	4,735	4,678	4,772	4,739
2007	4,814	4,701	4,775	4,766	4,764
2008	4,735	4,693	4,671	4,670	4,692
Forestry and logging - [113]					
2002	5,092	5,887	6,012	6,582	5,893
2003	6,440	5,894	5,108	5,582	5,756
2004	5,771	6,077	6,440	6,280	6,142
2005	5,750	6,005	6,501	6,064	6,080
2006	6,067	6,027	5,617	5,465	5,794
2007	5,564	5,218	4,922	4,936	5,160
2008	4,672	4,447	4,097	4,037	4,313
Fishing, hunting and trapping - [114]					
2002	1,123	1,100	1,116	1,133	1,118
2003	1,146	1,106	1,182	1,119	1,138
2004	1,087	1,209	1,207	1,152	1,164
2005	1,136	1,071	1,072	1,165	1,111
2006	1,178	1,131	1,017	1,102	1,107
2007	1,147	1,139	1,163	1,107	1,139
2008	1,083	1,193	1,255	1,335	1,216

Table 3-1 – continued

Gross domestic product at basic prices, by industry, monthly, quarterly and annual — Agriculture, forestry, fishing and hunting

	Seasonally adjusted at annual rates				Annual
	First quarter	Second quarter	Third quarter	Fourth quarter	
	millions of chained (2002) dollars				
Support activities for agriculture and forestry - [115]					
2002	1,655	1,634	1,660	1,659	1,652
2003	1,623	1,672	1,733	1,740	1,692
2004	1,732	1,691	1,669	1,703	1,699
2005	1,724	1,727	1,697	1,732	1,720
2006	1,772	1,712	1,588	1,576	1,662
2007	1,538	1,520	1,524	1,438	1,505
2008	1,381	1,379	1,361	1,313	1,358

Table 3-2

Gross domestic product at basic prices, by industry, monthly, quarterly and annual — Mining and oil and gas extraction

	Seasonally adjusted at annual rates					
	January	February	March	April	May	June
	millions of chained (2002) dollars					
All industries - [T001]						
2002	1,054,865	1,059,861	1,058,129	1,065,089	1,066,239	1,067,154
2003	1,082,478	1,085,876	1,085,221	1,081,999	1,085,416	1,088,770
2004	1,108,787	1,107,279	1,117,950	1,120,554	1,120,140	1,125,669
2005	1,140,669	1,142,131	1,139,042	1,146,164	1,148,640	1,154,019
2006	1,181,017	1,184,278	1,186,579	1,187,117	1,188,716	1,188,682
2007	1,202,416	1,207,788	1,212,139	1,212,690	1,217,917	1,222,153
2008	1,228,843	1,225,087	1,223,496	1,228,640	1,226,932	1,228,414
Mining and oil and gas extraction - [21]						
2002	51,857	52,840	53,334	54,677	52,867	52,900
2003	55,414	55,054	54,715	54,408	54,051	54,889
2004	56,415	55,766	55,229	56,264	56,410	56,256
2005	55,415	54,754	53,300	54,936	55,441	55,240
2006	56,867	56,588	56,371	56,655	56,572	56,195
2007	56,891	57,901	57,294	57,360	57,288	58,677
2008	55,863	55,431	55,575	55,341	54,425	54,791
Oil and gas extraction - [211]						
2002	38,005	39,049	39,512	40,489	39,534	39,239
2003	41,300	40,501	40,412	40,355	40,018	41,035
2004	41,679	41,394	40,258	41,142	41,505	41,238
2005	40,364	39,528	38,835	39,981	40,063	40,074
2006	41,725	41,482	41,055	41,325	41,216	40,835
2007	41,334	42,200	42,301	43,059	42,606	43,583
2008	40,604	40,331	40,458	40,253	39,645	39,581
Mining (except oil and gas) - [212]						
2002	8,690	8,549	8,655	8,778	8,777	8,860
2003	8,618	9,124	8,702	8,587	8,638	8,180
2004	9,141	8,737	9,467	9,148	9,371	9,175
2005	9,178	9,389	9,124	9,127	8,907	9,159
2006	8,906	8,688	8,460	8,595	8,663	8,505
2007	9,453	9,390	9,196	9,009	9,423	9,384
2008	9,238	9,279	9,373	9,484	9,432	9,518
Coal mining - [2121]						
2002	1,147	1,063	1,148	1,135	1,153	1,142
2003	863	884	796	777	772	743
2004	819	918	1,033	994	976	973
2005	1,039	1,074	1,064	1,036	1,039	1,101
2006	984	985	915	855	884	891
2007	901	978	993	1,023	1,074	1,045
2008	1,068	1,053	1,077	1,071	1,045	1,031
Metal ore mining - [2122]						
2002	3,999	4,034	4,102	4,118	4,258	4,283
2003	4,082	4,285	4,279	3,992	4,042	3,558
2004	3,967	3,668	4,040	3,907	4,015	3,892
2005	3,848	4,028	3,773	3,806	3,610	3,817
2006	3,961	3,860	3,892	3,929	3,927	3,785
2007	4,016	3,960	3,737	3,545	3,805	3,794
2008	3,749	3,844	3,808	3,855	3,878	3,907
Iron ore mining - [21221]						
2002	404	397	454	470	539	504
2003	594	578	576	611	669	672
2004	616	648	656	641	609	595
2005	610	647	608	530	431	461
2006	594	580	583	572	632	591
2007	641	621	424	362	525	644
2008	600	624	634	635	613	613

Table 3-2 – continued

Gross domestic product at basic prices, by industry, monthly, quarterly and annual — Mining and oil and gas extraction

	Seasonally adjusted at annual rates					
	January	February	March	April	May	June
	millions of chained (2002) dollars					
Gold and silver ore mining - [21222]						
2002	1,203	1,171	1,135	1,100	1,160	1,146
2003	1,054	1,147	1,140	1,117	1,088	1,117
2004	941	979	1,010	1,016	982	939
2005	963	960	931	938	909	909
2006	806	800	843	773	763	755
2007	777	766	762	754	745	763
2008	645	637	629	626	654	638
Copper, nickel, lead and zinc ore mining - [21223]						
2002	2,023	2,019	2,023	2,028	2,012	2,065
2003	1,943	1,974	1,987	2,015	2,028	1,529
2004	2,004	1,707	2,015	1,952	2,104	2,074
2005	1,921	2,001	1,966	2,002	2,002	2,167
2006	2,296	2,218	2,244	2,330	2,254	2,151
2007	2,331	2,302	2,324	2,251	2,277	2,119
2008	2,171	2,277	2,204	2,251	2,276	2,314
Other metal ore mining - [21229]						
2002	364	443	488	516	545	566
2003	489	580	572	254	274	287
2004	416	399	395	350	338	304
2005	341	376	283	340	307	310
2006	263	256	244	247	253	261
2007	246	247	253	229	252	245
2008	264	242	261	261	266	267
Non-metallic mineral mining and quarrying - [2123]						
2002	3,542	3,447	3,402	3,520	3,363	3,432
2003	3,651	3,939	3,585	3,818	3,821	3,927
2004	4,399	4,269	4,497	4,349	4,480	4,432
2005	4,446	4,349	4,452	4,440	4,478	4,343
2006	3,904	3,778	3,511	3,759	3,805	3,831
2007	4,786	4,654	4,756	4,782	4,810	4,818
2008	4,652	4,561	4,724	4,814	4,742	4,842
Stone mining and quarrying - [21231]						
2002	510	494	490	489	475	468
2003	491	456	446	442	451	467
2004	465	477	490	505	529	525
2005	494	495	502	501	508	508
2006	530	555	548	553	545	550
2007	545	550	553	560	573	571
2008	590	587	595	597	591	596
Sand, gravel, clay, and ceramic and refractory minerals mining and quarrying - [21232]						
2002	735	706	659	677	680	708
2003	642	652	645	647	637	676
2004	711	731	728	720	716	720
2005	761	768	798	815	824	828
2006	832	821	813	814	808	799
2007	902	897	900	894	887	903
2008	938	943	944	955	966	972
Other non-metallic mineral mining and quarrying - [21239]						
2002	2,291	2,242	2,246	2,349	2,207	2,254
2003	2,512	2,844	2,498	2,743	2,749	2,797
2004	3,246	3,086	3,301	3,144	3,252	3,202
2005	3,209	3,106	3,175	3,153	3,173	3,039
2006	2,584	2,446	2,193	2,434	2,491	2,520
2007	3,371	3,243	3,335	3,357	3,381	3,377
2008	3,165	3,075	3,225	3,302	3,228	3,316

Table 3-2 – continued

Gross domestic product at basic prices, by industry, monthly, quarterly and annual — Mining and oil and gas extraction

	Seasonally adjusted at annual rates					
	January	February	March	April	May	June
	millions of chained (2002) dollars					
Salt mining - [212393]						
2002	234	236	226	223	226	220
2003	243	251	255	251	253	259
2004	263	243	249	260	255	269
2005	238	241	242	279	250	241
2006	272	305	282	261	217	244
2007	200	206	218	257	233	236
2008	248	250	263	248	255	257
Potash mining - [212396]						
2002	1,140	1,161	1,177	1,315	1,211	1,207
2003	1,243	1,292	1,274	1,352	1,356	1,361
2004	1,420	1,442	1,472	1,465	1,483	1,563
2005	1,516	1,513	1,529	1,485	1,463	1,410
2006	1,088	907	796	960	1,067	1,011
2007	1,469	1,408	1,460	1,519	1,538	1,583
2008	1,533	1,523	1,520	1,482	1,452	1,501
Miscellaneous non-metallic mineral mining and quarrying including diamond and asbestos - [21239X]						
2002	923	852	849	817	773	829
2003	1,040	1,280	989	1,144	1,142	1,172
2004	1,510	1,372	1,528	1,394	1,475	1,368
2005	1,440	1,335	1,386	1,379	1,445	1,374
2006	1,229	1,254	1,140	1,223	1,203	1,269
2007	1,677	1,609	1,637	1,568	1,589	1,535
2008	1,365	1,284	1,427	1,556	1,508	1,542
Support activities for mining and oil and gas extraction - [213]						
2002	5,145	5,224	5,149	5,396	4,548	4,797
2003	5,397	5,527	5,660	5,473	5,431	5,588
2004	5,662	5,683	5,675	6,204	5,607	6,023
2005	6,073	6,178	5,413	6,074	7,087	6,380
2006	6,504	6,790	7,514	7,297	7,256	7,539
2007	6,423	6,637	5,744	4,775	4,866	5,467
2008	6,345	6,062	5,938	5,754	5,403	5,994

Table 3-2 – continued

Gross domestic product at basic prices, by industry, monthly, quarterly and annual — Mining and oil and gas extraction

	Seasonally adjusted at annual rates					
	July	August	September	October	November	December
millions of chained (2002) dollars						
All industries - [T001]						
2002	1,071,134	1,075,096	1,072,718	1,079,364	1,079,176	1,076,355
2003	1,094,457	1,083,925	1,097,124	1,101,700	1,102,618	1,106,952
2004	1,126,931	1,130,636	1,134,078	1,133,442	1,137,198	1,137,312
2005	1,156,814	1,161,803	1,163,320	1,165,412	1,171,982	1,178,176
2006	1,190,247	1,193,263	1,190,069	1,192,627	1,194,259	1,199,078
2007	1,223,442	1,225,460	1,226,292	1,228,689	1,230,199	1,222,739
2008	1,235,650	1,228,934	1,228,693	1,227,725	1,219,650	1,207,819
Mining and oil and gas extraction - [21]						
2002	53,851	53,316	54,061	54,082	54,067	54,004
2003	55,279	55,175	55,588	55,158	54,545	55,472
2004	55,505	55,524	54,996	55,351	55,712	54,636
2005	55,744	56,001	56,467	56,747	57,236	58,271
2006	56,625	57,246	56,441	57,684	56,951	56,193
2007	57,635	58,222	57,510	56,523	56,408	55,747
2008	56,640	55,488	54,912	55,524	55,157	54,543
Oil and gas extraction - [211]						
2002	40,328	40,178	40,678	41,100	40,734	40,470
2003	41,050	40,804	40,741	40,240	40,031	40,929
2004	41,153	40,531	40,667	40,363	40,458	39,932
2005	40,025	40,399	40,526	41,220	41,679	42,586
2006	41,141	41,739	41,379	42,185	41,459	40,779
2007	42,129	42,454	41,817	41,250	41,051	40,324
2008	40,970	39,678	39,296	39,735	39,568	39,919
Mining (except oil and gas) - [212]						
2002	8,391	8,539	8,449	8,179	8,470	8,371
2003	8,365	8,510	9,468	9,722	9,231	9,127
2004	8,803	9,463	8,907	9,035	9,139	8,730
2005	9,622	9,207	9,208	8,630	8,729	8,764
2006	8,559	8,813	8,712	9,357	9,461	9,529
2007	9,637	9,866	9,686	9,374	9,402	9,520
2008	9,647	9,680	9,468	9,338	9,321	8,629
Coal mining - [2121]						
2002	1,081	1,049	1,000	947	937	882
2003	747	676	780	817	816	857
2004	1,003	1,004	1,032	1,047	1,055	1,062
2005	1,060	1,054	1,022	998	910	939
2006	905	929	926	961	959	978
2007	1,064	1,037	1,037	1,007	1,034	1,047
2008	994	1,010	992	968	1,019	851
Metal ore mining - [2122]						
2002	4,157	4,116	4,135	3,936	4,145	4,073
2003	3,688	3,770	4,022	4,267	4,010	4,041
2004	3,557	3,764	3,676	3,933	3,905	3,816
2005	4,170	3,927	3,983	3,637	3,740	3,861
2006	3,691	3,800	3,706	3,994	4,099	4,024
2007	4,039	4,181	3,985	3,884	3,790	3,848
2008	3,985	4,103	3,940	3,844	3,764	3,603
Iron ore mining - [21221]						
2002	499	410	539	599	577	572
2003	658	638	652	641	631	628
2004	414	280	252	567	575	555
2005	713	602	580	604	596	602
2006	581	594	600	634	652	647
2007	623	633	636	623	613	603
2008	614	604	602	577	551	453

Table 3-2 – continued

Gross domestic product at basic prices, by industry, monthly, quarterly and annual — Mining and oil and gas extraction

	Seasonally adjusted at annual rates					
	July	August	September	October	November	December
	millions of chained (2002) dollars					
Gold and silver ore mining - [21222]						
2002	1,117	1,078	1,078	1,155	1,154	1,171
2003	1,118	1,146	1,143	1,110	1,028	992
2004	925	989	901	903	928	935
2005	916	873	878	833	784	882
2006	748	734	745	767	760	746
2007	720	747	726	700	695	689
2008	658	650	671	675	675	717
Copper, nickel, lead and zinc ore mining - [21223]						
2002	1,972	2,075	1,969	1,698	1,948	1,940
2003	1,448	1,522	1,766	2,049	1,907	1,984
2004	1,894	2,136	2,122	2,138	2,094	2,012
2005	2,206	2,130	2,174	1,897	2,056	2,126
2006	2,077	2,163	2,075	2,300	2,393	2,295
2007	2,416	2,543	2,360	2,285	2,189	2,263
2008	2,432	2,558	2,368	2,294	2,237	2,249
Other metal ore mining - [21229]						
2002	568	553	551	489	472	397
2003	510	502	491	481	461	451
2004	307	292	303	314	309	317
2005	306	306	328	284	276	263
2006	259	268	256	262	258	281
2007	245	237	237	237	251	249
2008	234	241	250	254	259	211
Non-metallic mineral mining and quarrying - [2123]						
2002	3,152	3,375	3,314	3,298	3,391	3,420
2003	3,975	4,114	4,757	4,713	4,489	4,303
2004	4,458	4,957	4,379	4,128	4,289	3,911
2005	4,442	4,293	4,248	4,086	4,205	3,974
2006	4,061	4,180	4,224	4,574	4,534	4,739
2007	4,706	4,832	4,930	4,716	4,884	4,926
2008	4,957	4,751	4,780	4,811	4,842	4,434
Stone mining and quarrying - [21231]						
2002	453	464	464	451	466	464
2003	475	468	470	484	489	477
2004	523	554	511	503	492	498
2005	509	511	528	533	547	556
2006	559	565	580	579	565	555
2007	565	571	571	566	578	577
2008	608	602	605	605	610	616
Sand, gravel, clay, and ceramic and refractory minerals mining and quarrying - [21232]						
2002	680	684	674	670	686	649
2003	698	708	717	721	729	724
2004	723	720	720	751	728	744
2005	818	821	824	826	847	850
2006	820	805	822	886	893	907
2007	905	914	917	909	888	920
2008	968	968	951	950	942	948
Other non-metallic mineral mining and quarrying - [21239]						
2002	2,017	2,228	2,178	2,179	2,243	2,314
2003	2,818	2,961	3,619	3,552	3,301	3,126
2004	3,231	3,696	3,167	2,896	3,090	2,693
2005	3,142	2,993	2,929	2,764	2,850	2,611
2006	2,724	2,842	2,856	3,149	3,113	3,312
2007	3,271	3,383	3,473	3,276	3,451	3,462
2008	3,420	3,224	3,264	3,296	3,327	2,917

Table 3-2 – continued

Gross domestic product at basic prices, by industry, monthly, quarterly and annual — Mining and oil and gas extraction

	Seasonally adjusted at annual rates					
	July	August	September	October	November	December
millions of chained (2002) dollars						
Salt mining - [212393]						
2002	218	222	226	239	245	245
2003	263	269	275	273	277	275
2004	274	263	255	241	231	209
2005	237	235	228	236	247	254
2006	244	245	255	258	269	256
2007	233	247	245	244	259	242
2008	273	275	279	256	273	273
Potash mining - [212396]						
2002	1,038	1,212	1,178	1,148	1,035	1,098
2003	1,252	1,362	1,438	1,433	1,438	1,255
2004	1,534	1,534	1,524	1,345	1,552	1,558
2005	1,526	1,512	1,465	1,488	1,485	1,212
2006	1,174	1,308	1,325	1,396	1,340	1,488
2007	1,508	1,510	1,535	1,473	1,513	1,580
2008	1,550	1,476	1,395	1,369	1,397	1,358
Miscellaneous non-metallic mineral mining and quarrying including diamond and asbestos - [21239X]						
2002	762	792	769	787	954	961
2003	1,267	1,301	1,803	1,752	1,529	1,517
2004	1,407	1,806	1,373	1,285	1,303	979
2005	1,357	1,224	1,214	1,018	1,098	1,138
2006	1,293	1,280	1,267	1,484	1,500	1,554
2007	1,509	1,602	1,674	1,542	1,663	1,619
2008	1,582	1,463	1,584	1,661	1,650	1,280
Support activities for mining and oil and gas extraction - [213]						
2002	5,131	4,603	4,944	4,820	4,890	5,197
2003	5,885	5,940	5,568	5,438	5,444	5,501
2004	5,586	5,694	5,469	6,235	6,477	6,281
2005	6,633	6,998	7,542	7,609	7,457	7,496
2006	7,627	7,221	6,671	6,348	6,283	6,146
2007	5,974	6,028	6,255	6,088	6,212	6,247
2008	6,380	6,734	6,771	7,185	6,905	6,273

Table 3-2 – continued

Gross domestic product at basic prices, by industry, monthly, quarterly and annual — Mining and oil and gas extraction

	Seasonally adjusted at annual rates				Annual
	First quarter	Second quarter	Third quarter	Fourth quarter	
millions of chained (2002) dollars					
All industries - [T001]					
2002	1,057,618	1,066,161	1,072,983	1,078,298	1,068,765
2003	1,084,525	1,085,395	1,091,835	1,103,757	1,091,378
2004	1,111,339	1,122,121	1,130,548	1,135,984	1,124,998
2005	1,140,614	1,149,608	1,160,646	1,171,857	1,155,681
2006	1,183,958	1,188,172	1,191,193	1,195,321	1,189,661
2007	1,207,448	1,217,587	1,225,065	1,227,209	1,219,327
2008	1,225,809	1,227,995	1,231,092	1,218,398	1,225,824
Mining and oil and gas extraction - [21]					
2002	52,677	53,481	53,743	54,051	53,488
2003	55,061	54,449	55,347	55,058	54,979
2004	55,803	56,310	55,342	55,233	55,672
2005	54,490	55,206	56,071	57,418	55,796
2006	56,609	56,474	56,771	56,943	56,699
2007	57,362	57,775	57,789	56,226	57,288
2008	55,623	54,852	55,680	55,075	55,308
Oil and gas extraction - [211]					
2002	38,855	39,754	40,395	40,768	39,943
2003	40,738	40,469	40,865	40,400	40,618
2004	41,110	41,295	40,784	40,251	40,860
2005	39,576	40,039	40,317	41,828	40,440
2006	41,421	41,125	41,420	41,474	41,360
2007	41,945	43,083	42,133	40,875	42,009
2008	40,464	39,826	39,981	39,741	40,003
Mining (except oil and gas) - [212]					
2002	8,631	8,805	8,460	8,340	8,559
2003	8,815	8,468	8,781	9,360	8,856
2004	9,115	9,231	9,058	8,968	9,093
2005	9,230	9,064	9,346	8,708	9,087
2006	8,685	8,588	8,695	9,449	8,854
2007	9,346	9,272	9,730	9,432	9,445
2008	9,297	9,478	9,598	9,096	9,367
Coal mining - [2121]					
2002	1,119	1,143	1,043	922	1,057
2003	848	764	734	830	794
2004	923	981	1,013	1,055	993
2005	1,059	1,059	1,045	949	1,028
2006	961	877	920	966	931
2007	957	1,047	1,046	1,029	1,020
2008	1,066	1,049	999	946	1,015
Metal ore mining - [2122]					
2002	4,045	4,220	4,136	4,051	4,113
2003	4,215	3,864	3,827	4,106	4,003
2004	3,892	3,938	3,666	3,885	3,845
2005	3,883	3,744	4,027	3,746	3,850
2006	3,904	3,880	3,732	4,039	3,889
2007	3,904	3,715	4,068	3,841	3,882
2008	3,800	3,880	4,009	3,737	3,857
Iron ore mining - [21221]					
2002	418	504	483	583	497
2003	583	651	649	633	629
2004	640	615	315	566	534
2005	622	474	632	601	582
2006	586	598	592	644	605
2007	562	510	631	613	579
2008	619	620	607	527	593

Table 3-2 – continued

Gross domestic product at basic prices, by industry, monthly, quarterly and annual — Mining and oil and gas extraction

	Seasonally adjusted at annual rates				Annual
	First quarter	Second quarter	Third quarter	Fourth quarter	
millions of chained (2002) dollars					
Gold and silver ore mining - [21222]					
2002	1,170	1,135	1,091	1,160	1,139
2003	1,114	1,107	1,136	1,043	1,100
2004	977	979	938	922	954
2005	951	919	889	833	898
2006	816	764	742	758	770
2007	768	754	731	695	737
2008	637	639	660	689	656
Copper, nickel, lead and zinc ore mining - [21223]					
2002	2,022	2,035	2,005	1,862	1,981
2003	1,968	1,857	1,579	1,980	1,846
2004	1,909	2,043	2,051	2,081	2,021
2005	1,963	2,057	2,170	2,026	2,054
2006	2,253	2,245	2,105	2,329	2,233
2007	2,319	2,216	2,440	2,246	2,305
2008	2,217	2,280	2,453	2,260	2,303
Other metal ore mining - [21229]					
2002	432	542	557	453	496
2003	547	272	501	464	446
2004	403	331	301	313	337
2005	333	319	313	274	310
2006	254	254	261	267	259
2007	249	242	240	246	244
2008	256	265	242	241	251
Non-metallic mineral mining and quarrying - [2123]					
2002	3,464	3,438	3,280	3,370	3,388
2003	3,725	3,855	4,282	4,502	4,091
2004	4,388	4,420	4,598	4,109	4,379
2005	4,416	4,420	4,328	4,088	4,313
2006	3,731	3,798	4,155	4,616	4,075
2007	4,732	4,803	4,823	4,842	4,800
2008	4,646	4,799	4,829	4,696	4,742
Stone mining and quarrying - [21231]					
2002	498	477	460	460	474
2003	464	453	471	483	468
2004	477	520	529	498	506
2005	497	506	516	545	516
2006	544	549	568	566	557
2007	549	568	569	574	565
2008	591	595	605	610	600
Sand, gravel, clay, and ceramic and refractory minerals mining and quarrying - [21232]					
2002	700	688	679	668	684
2003	646	653	708	725	683
2004	723	719	721	741	726
2005	776	822	821	841	815
2006	822	807	816	895	835
2007	900	895	912	906	903
2008	942	964	962	947	954
Other non-metallic mineral mining and quarrying - [21239]					
2002	2,260	2,270	2,141	2,245	2,229
2003	2,618	2,763	3,133	3,326	2,960
2004	3,211	3,199	3,365	2,893	3,167
2005	3,163	3,122	3,021	2,742	3,012
2006	2,408	2,482	2,807	3,191	2,722
2007	3,316	3,372	3,376	3,396	3,365
2008	3,155	3,282	3,303	3,180	3,230

Table 3-2 – continued

Gross domestic product at basic prices, by industry, monthly, quarterly and annual — Mining and oil and gas extraction

	Seasonally adjusted at annual rates				Annual
	First quarter	Second quarter	Third quarter	Fourth quarter	
	millions of chained (2002) dollars				
Salt mining - [212393]					
2002	232	223	222	243	230
2003	250	254	269	275	262
2004	252	261	264	227	251
2005	240	257	233	246	244
2006	286	241	248	261	259
2007	208	242	242	248	235
2008	254	253	276	267	262
Potash mining - [212396]					
2002	1,159	1,244	1,143	1,094	1,160
2003	1,270	1,356	1,351	1,375	1,338
2004	1,445	1,504	1,531	1,485	1,491
2005	1,519	1,453	1,501	1,395	1,467
2006	930	1,013	1,269	1,408	1,155
2007	1,446	1,547	1,518	1,522	1,508
2008	1,525	1,478	1,474	1,375	1,463
Miscellaneous non-metallic mineral mining and quarrying including diamond and asbestos - [21239X]					
2002	875	806	774	901	839
2003	1,103	1,153	1,457	1,599	1,328
2004	1,470	1,412	1,529	1,189	1,400
2005	1,387	1,399	1,265	1,085	1,284
2006	1,208	1,232	1,280	1,513	1,308
2007	1,641	1,564	1,595	1,608	1,602
2008	1,359	1,535	1,543	1,530	1,492
Support activities for mining and oil and gas extraction - [213]					
2002	5,173	4,914	4,893	4,969	4,987
2003	5,528	5,497	5,798	5,461	5,571
2004	5,673	5,945	5,583	6,331	5,883
2005	5,888	6,514	7,058	7,521	6,745
2006	6,936	7,364	7,173	6,259	6,933
2007	6,268	5,036	6,086	6,182	5,893
2008	6,115	5,717	6,628	6,788	6,312

Table 3-3
Gross domestic product at basic prices, by industry, monthly, quarterly and annual — Utilities

	Seasonally adjusted at annual rates					
	January	February	March	April	May	June
	millions of chained (2002) dollars					
All industries - [T001]						
2002	1,054,865	1,059,861	1,058,129	1,065,089	1,066,239	1,067,154
2003	1,082,478	1,085,876	1,085,221	1,081,999	1,085,416	1,088,770
2004	1,108,787	1,107,279	1,117,950	1,120,554	1,120,140	1,125,669
2005	1,140,669	1,142,131	1,139,042	1,146,164	1,148,640	1,154,019
2006	1,181,017	1,184,278	1,186,579	1,187,117	1,188,716	1,188,682
2007	1,202,416	1,207,788	1,212,139	1,212,690	1,217,917	1,222,153
2008	1,228,843	1,225,087	1,223,496	1,228,640	1,226,932	1,228,414
Utilities - [22]						
2002	27,221	27,467	28,664	28,782	28,774	28,891
2003	29,745	30,455	29,545	29,528	29,157	29,011
2004	29,269	28,276	28,084	28,415	28,377	28,271
2005	30,456	29,783	30,482	30,299	30,456	30,961
2006	29,667	30,476	30,222	29,970	30,489	30,336
2007	30,413	30,840	30,421	31,412	31,866	31,497
2008	31,588	31,684	31,511	31,453	31,056	31,012
Electric power generation, transmission and distribution - [2211]						
2002	22,131	22,389	23,458	23,397	23,282	23,590
2003	24,528	25,215	24,287	24,160	24,013	23,766
2004	24,131	23,297	23,167	23,458	23,386	23,198
2005	25,341	24,604	25,427	25,357	25,355	25,965
2006	24,974	25,451	25,230	25,111	25,578	25,318
2007	25,312	25,667	25,267	26,134	26,736	26,203
2008	26,045	26,144	25,984	25,985	25,645	25,685
Natural gas distribution, water, sewage and other systems - [221A]						
2002	5,091	5,082	5,206	5,387	5,493	5,302
2003	5,208	5,222	5,253	5,372	5,135	5,245
2004	5,126	4,969	4,905	4,947	4,981	5,066
2005	5,104	5,165	5,047	4,938	5,093	4,994
2006	4,694	5,019	4,989	4,856	4,909	5,012
2007	5,093	5,165	5,145	5,280	5,128	5,285
2008	5,527	5,525	5,511	5,454	5,397	5,315
Natural gas distribution - [2212]						
2002	3,298	3,293	3,427	3,606	3,705	3,545
2003	3,429	3,479	3,445	3,538	3,273	3,312
2004	3,253	3,079	3,006	3,047	3,090	3,169
2005	3,213	3,275	3,148	3,031	3,172	3,080
2006	2,760	3,084	3,042	2,918	2,967	3,075
2007	3,122	3,191	3,168	3,296	3,143	3,297
2008	3,498	3,491	3,466	3,397	3,340	3,256
Water, sewage and other systems - [2213]						
2002	1,794	1,788	1,778	1,782	1,787	1,758
2003	1,781	1,746	1,808	1,835	1,858	1,928
2004	1,868	1,887	1,897	1,897	1,888	1,895
2005	1,889	1,887	1,897	1,905	1,917	1,911
2006	1,932	1,932	1,938	1,936	1,939	1,934
2007	1,966	1,970	1,974	1,976	1,982	1,985
2008	2,025	2,031	2,041	2,053	2,054	2,057

Table 3-3 – continued

Gross domestic product at basic prices, by industry, monthly, quarterly and annual — Utilities

	Seasonally adjusted at annual rates					
	July	August	September	October	November	December
	millions of chained (2002) dollars					
All industries - [T001]						
2002	1,071,134	1,075,096	1,072,718	1,079,364	1,079,176	1,076,355
2003	1,094,457	1,083,925	1,097,124	1,101,700	1,102,618	1,106,952
2004	1,126,931	1,130,636	1,134,078	1,133,442	1,137,198	1,137,312
2005	1,156,814	1,161,803	1,163,320	1,165,412	1,171,982	1,178,176
2006	1,190,247	1,193,263	1,190,069	1,192,627	1,194,259	1,199,078
2007	1,223,442	1,225,460	1,226,292	1,228,689	1,230,199	1,222,739
2008	1,235,650	1,228,934	1,228,693	1,227,725	1,219,650	1,207,819
Utilities - [22]						
2002	29,357	28,985	29,517	30,129	29,467	29,342
2003	28,982	29,002	28,586	27,827	28,567	28,279
2004	28,671	29,107	29,273	29,870	29,878	30,425
2005	30,805	30,961	31,126	30,659	30,524	30,844
2006	30,923	30,361	30,095	30,456	29,247	29,930
2007	31,257	31,015	31,554	31,637	32,182	32,034
2008	31,096	31,068	31,023	31,022	30,612	30,496
Electric power generation, transmission and distribution - [2211]						
2002	24,046	23,841	24,331	24,614	24,205	24,156
2003	23,805	23,776	23,464	22,789	23,518	23,311
2004	23,657	24,057	24,218	24,770	24,865	25,340
2005	25,757	25,980	26,269	25,800	25,621	25,904
2006	25,740	25,323	24,988	25,227	24,135	24,929
2007	25,787	25,624	26,102	26,216	26,596	26,272
2008	25,822	25,770	25,637	25,596	25,279	25,087
Natural gas distribution, water, sewage and other systems - [221A]						
2002	5,312	5,144	5,185	5,514	5,258	5,182
2003	5,172	5,225	5,119	5,039	5,043	4,959
2004	5,006	5,041	5,047	5,093	5,005	5,078
2005	5,044	4,980	4,860	4,860	4,902	4,941
2006	5,175	5,031	5,098	5,217	5,098	4,998
2007	5,455	5,377	5,439	5,410	5,573	5,742
2008	5,264	5,288	5,372	5,412	5,319	5,392
Natural gas distribution - [2212]						
2002	3,577	3,415	3,425	3,745	3,487	3,405
2003	3,249	3,294	3,268	3,169	3,209	3,091
2004	3,110	3,136	3,159	3,205	3,118	3,188
2005	3,118	3,067	2,939	2,934	2,975	3,008
2006	3,241	3,084	3,146	3,261	3,136	3,030
2007	3,461	3,376	3,429	3,409	3,564	3,720
2008	3,198	3,214	3,288	3,318	3,216	3,277
Water, sewage and other systems - [2213]						
2002	1,734	1,731	1,761	1,769	1,771	1,775
2003	1,918	1,927	1,849	1,866	1,833	1,863
2004	1,894	1,902	1,884	1,886	1,884	1,886
2005	1,922	1,909	1,918	1,923	1,924	1,930
2006	1,931	1,943	1,949	1,952	1,959	1,971
2007	1,991	1,997	2,007	1,997	2,005	2,018
2008	2,063	2,071	2,081	2,090	2,100	2,112

Table 3-3 – continued

Gross domestic product at basic prices, by industry, monthly, quarterly and annual — Utilities

	Seasonally adjusted at annual rates				Annual
	First quarter	Second quarter	Third quarter	Fourth quarter	
	millions of chained (2002) dollars				
All industries - [T001]					
2002	1,057,618	1,066,161	1,072,983	1,078,298	1,068,765
2003	1,084,525	1,085,395	1,091,835	1,103,757	1,091,378
2004	1,111,339	1,122,121	1,130,548	1,135,984	1,124,998
2005	1,140,614	1,149,608	1,160,646	1,171,857	1,155,681
2006	1,183,958	1,188,172	1,191,193	1,195,321	1,189,661
2007	1,207,448	1,217,587	1,225,065	1,227,209	1,219,327
2008	1,225,809	1,227,995	1,231,092	1,218,398	1,225,824
Utilities - [22]					
2002	27,784	28,816	29,286	29,646	28,883
2003	29,915	29,232	28,857	28,224	29,057
2004	28,543	28,354	29,017	30,058	28,993
2005	30,240	30,572	30,964	30,676	30,613
2006	30,122	30,265	30,460	29,878	30,181
2007	30,558	31,592	31,275	31,951	31,344
2008	31,594	31,174	31,062	30,710	31,135
Electric power generation, transmission and distribution - [2211]					
2002	22,659	23,423	24,073	24,325	23,620
2003	24,677	23,980	23,682	23,206	23,886
2004	23,532	23,347	23,977	24,992	23,962
2005	25,124	25,559	26,002	25,775	25,615
2006	25,218	25,336	25,350	24,764	25,167
2007	25,415	26,358	25,838	26,361	25,993
2008	26,058	25,772	25,743	25,321	25,723
Natural gas distribution, water, sewage and other systems - [221A]					
2002	5,126	5,394	5,214	5,318	5,263
2003	5,228	5,251	5,172	5,014	5,166
2004	5,000	4,998	5,031	5,059	5,022
2005	5,105	5,008	4,961	4,901	4,994
2006	4,901	4,926	5,101	5,104	5,008
2007	5,134	5,231	5,424	5,575	5,341
2008	5,521	5,389	5,308	5,374	5,398
Natural gas distribution - [2212]					
2002	3,339	3,619	3,472	3,546	3,494
2003	3,451	3,374	3,270	3,156	3,313
2004	3,113	3,102	3,135	3,170	3,130
2005	3,212	3,094	3,041	2,972	3,080
2006	2,962	2,987	3,157	3,142	3,062
2007	3,160	3,245	3,422	3,564	3,348
2008	3,485	3,331	3,233	3,270	3,330
Water, sewage and other systems - [2213]					
2002	1,787	1,776	1,742	1,772	1,769
2003	1,778	1,874	1,898	1,854	1,851
2004	1,884	1,893	1,893	1,885	1,889
2005	1,891	1,911	1,916	1,926	1,911
2006	1,934	1,936	1,941	1,961	1,943
2007	1,970	1,981	1,998	2,007	1,989
2008	2,032	2,055	2,072	2,101	2,065

Table 3-4

Gross domestic product at basic prices, by industry, monthly, quarterly and annual — Construction

	Seasonally adjusted at annual rates					
	January	February	March	April	May	June
	millions of chained (2002) dollars					
All industries - [T001]						
2002	1,054,865	1,059,861	1,058,129	1,065,089	1,066,239	1,067,154
2003	1,082,478	1,085,876	1,085,221	1,081,999	1,085,416	1,088,770
2004	1,108,787	1,107,279	1,117,950	1,120,554	1,120,140	1,125,669
2005	1,140,669	1,142,131	1,139,042	1,146,164	1,148,640	1,154,019
2006	1,181,017	1,184,278	1,186,579	1,187,117	1,188,716	1,188,682
2007	1,202,416	1,207,788	1,212,139	1,212,690	1,217,917	1,222,153
2008	1,228,843	1,225,087	1,223,496	1,228,640	1,226,932	1,228,414
Construction - [23]						
2002	56,981	56,868	56,821	57,418	57,286	58,281
2003	58,434	58,929	59,045	59,147	59,203	59,519
2004	61,833	62,119	62,703	62,805	63,135	63,084
2005	65,318	65,236	65,017	65,927	66,109	66,369
2006	69,233	70,204	70,678	70,792	70,343	70,586
2007	72,231	72,303	72,482	72,140	72,413	72,956
2008	73,932	74,430	74,209	74,064	74,712	74,876
Residential building construction - [230A]						
2002	18,058	17,940	18,144	18,408	18,553	19,327
2003	19,779	19,934	19,855	20,009	19,961	19,959
2004	20,994	21,073	21,330	21,296	21,389	21,152
2005	22,456	22,165	21,781	22,354	22,277	22,596
2006	23,306	23,554	23,593	23,621	23,145	23,253
2007	23,285	23,328	23,329	23,376	23,481	23,799
2008	24,220	24,365	24,092	23,810	24,150	24,087
Non-residential building construction - [230B]						
2002	10,490	10,491	10,529	10,581	10,612	10,674
2003	10,361	10,291	10,259	10,254	10,309	10,377
2004	10,621	10,713	10,832	10,858	10,885	10,792
2005	10,410	10,367	10,336	10,370	10,408	10,412
2006	10,917	11,020	11,034	11,011	10,971	10,983
2007	11,102	11,178	11,193	11,256	11,283	11,450
2008	11,524	11,625	11,651	11,511	11,454	11,346
Engineering, repair and other construction activities - [230Y]						
2002	28,431	28,437	28,147	28,429	28,119	28,281
2003	28,294	28,705	28,931	28,884	28,931	29,180
2004	30,209	30,321	30,528	30,639	30,852	31,139
2005	32,469	32,732	32,937	33,242	33,469	33,403
2006	35,060	35,686	36,114	36,225	36,301	36,422
2007	37,943	37,890	38,057	37,592	37,735	37,789
2008	38,268	38,520	38,545	38,837	39,211	39,559

Table 3-4 – continued

Gross domestic product at basic prices, by industry, monthly, quarterly and annual — Construction

	Seasonally adjusted at annual rates					
	July	August	September	October	November	December
	millions of chained (2002) dollars					
All industries - [T001]						
2002	1,071,134	1,075,096	1,072,718	1,079,364	1,079,176	1,076,355
2003	1,094,457	1,083,925	1,097,124	1,101,700	1,102,618	1,106,952
2004	1,126,931	1,130,636	1,134,078	1,133,442	1,137,198	1,137,312
2005	1,156,814	1,161,803	1,163,320	1,165,412	1,171,982	1,178,176
2006	1,190,247	1,193,263	1,190,069	1,192,627	1,194,259	1,199,078
2007	1,223,442	1,225,460	1,226,292	1,228,689	1,230,199	1,222,739
2008	1,235,650	1,228,934	1,228,693	1,227,725	1,219,650	1,207,819
Construction - [23]						
2002	57,948	57,961	58,027	58,866	58,587	58,256
2003	59,676	60,506	60,516	60,922	61,246	61,309
2004	63,682	63,798	64,380	64,445	64,452	65,000
2005	66,925	66,913	66,903	67,649	68,226	68,740
2006	70,757	70,833	71,083	71,282	71,836	72,033
2007	72,933	73,293	73,527	73,398	73,502	73,502
2008	75,177	75,242	75,183	75,452	74,632	72,918
Residential building construction - [230A]						
2002	19,231	19,320	19,502	19,965	19,839	19,833
2003	19,982	20,675	20,557	20,762	21,010	20,925
2004	21,447	21,882	22,033	22,283	22,426	22,459
2005	22,525	22,588	22,622	22,788	22,851	22,961
2006	23,153	22,938	22,838	22,763	22,921	23,003
2007	23,714	23,880	24,162	24,221	24,246	24,191
2008	24,033	23,987	23,875	23,956	23,492	22,519
Non-residential building construction - [230B]						
2002	10,696	10,714	10,712	10,690	10,656	10,535
2003	10,381	10,384	10,317	10,360	10,417	10,478
2004	10,665	10,568	10,482	10,422	10,319	10,427
2005	10,434	10,402	10,609	10,687	10,732	10,725
2006	10,964	10,967	10,918	10,930	10,920	10,993
2007	11,512	11,494	11,496	11,464	11,461	11,527
2008	11,274	11,258	11,247	11,403	11,391	11,274
Engineering, repair and other construction activities - [230Y]						
2002	28,021	27,929	27,815	28,212	28,092	27,887
2003	29,311	29,444	29,638	29,796	29,816	29,902
2004	31,573	31,350	31,876	31,752	31,719	32,130
2005	34,021	33,978	33,713	34,222	34,700	35,118
2006	36,720	37,018	37,425	37,693	38,105	38,147
2007	37,781	37,996	37,938	37,785	37,868	37,850
2008	40,000	40,129	40,196	40,221	39,873	39,248

Table 3-4 – continued

Gross domestic product at basic prices, by industry, monthly, quarterly and annual — Construction

	Seasonally adjusted at annual rates				Annual
	First quarter	Second quarter	Third quarter	Fourth quarter	
	millions of chained (2002) dollars				
All industries - [T001]					
2002	1,057,618	1,066,161	1,072,983	1,078,298	1,068,765
2003	1,084,525	1,085,395	1,091,835	1,103,757	1,091,378
2004	1,111,339	1,122,121	1,130,548	1,135,984	1,124,998
2005	1,140,614	1,149,608	1,160,646	1,171,857	1,155,681
2006	1,183,958	1,188,172	1,191,193	1,195,321	1,189,661
2007	1,207,448	1,217,587	1,225,065	1,227,209	1,219,327
2008	1,225,809	1,227,995	1,231,092	1,218,398	1,225,824
Construction - [23]					
2002	56,890	57,662	57,979	58,570	57,775
2003	58,803	59,290	60,233	61,159	59,871
2004	62,218	63,008	63,953	64,632	63,453
2005	65,190	66,135	66,914	68,205	66,611
2006	70,038	70,574	70,891	71,717	70,805
2007	72,339	72,503	73,251	73,467	72,890
2008	74,190	74,551	75,201	74,334	74,569
Residential building construction - [230A]					
2002	18,047	18,763	19,351	19,879	19,010
2003	19,856	19,976	20,405	20,899	20,284
2004	21,132	21,279	21,787	22,389	21,647
2005	22,134	22,409	22,578	22,867	22,497
2006	23,484	23,340	22,976	22,896	23,174
2007	23,314	23,552	23,919	24,219	23,751
2008	24,226	24,016	23,965	23,322	23,882
Non-residential building construction - [230B]					
2002	10,503	10,622	10,707	10,627	10,615
2003	10,304	10,313	10,361	10,418	10,349
2004	10,722	10,845	10,572	10,389	10,632
2005	10,371	10,397	10,482	10,715	10,491
2006	10,990	10,988	10,950	10,948	10,969
2007	11,158	11,330	11,501	11,484	11,368
2008	11,600	11,437	11,260	11,356	11,413
Engineering, repair and other construction activities - [230Y]					
2002	28,338	28,276	27,922	28,064	28,150
2003	28,643	28,998	29,464	29,838	29,236
2004	30,353	30,877	31,600	31,867	31,174
2005	32,713	33,371	33,904	34,680	33,667
2006	35,620	36,316	37,054	37,982	36,743
2007	37,963	37,705	37,905	37,834	37,852
2008	38,444	39,202	40,108	39,781	39,384

Table 3-5
Gross domestic product at basic prices, by industry, monthly, quarterly and annual — Manufacturing

	Seasonally adjusted at annual rates					
	January	February	March	April	May	June
millions of chained (2002) dollars						
All industries - [T001]						
2002	1,054,865	1,059,861	1,058,129	1,065,089	1,066,239	1,067,154
2003	1,082,478	1,085,876	1,085,221	1,081,999	1,085,416	1,088,770
2004	1,108,787	1,107,279	1,117,950	1,120,554	1,120,140	1,125,669
2005	1,140,669	1,142,131	1,139,042	1,146,164	1,148,640	1,154,019
2006	1,181,017	1,184,278	1,186,579	1,187,117	1,188,716	1,188,682
2007	1,202,416	1,207,788	1,212,139	1,212,690	1,217,917	1,222,153
2008	1,228,843	1,225,087	1,223,496	1,228,640	1,226,932	1,228,414
Manufacturing - [31-33]						
2002	181,205	183,497	181,389	183,699	185,375	183,336
2003	179,825	179,997	180,587	179,829	180,548	179,025
2004	182,693	182,320	185,976	184,464	182,674	185,575
2005	187,053	187,568	187,249	187,285	187,252	187,425
2006	191,083	190,297	190,771	187,286	187,311	187,132
2007	185,309	185,698	187,238	187,177	186,714	185,907
2008	180,644	178,930	176,181	178,241	178,532	177,918
Food manufacturing - [311]						
2002	17,268	17,239	17,154	17,415	17,411	17,472
2003	17,019	17,195	17,382	17,088	16,972	16,838
2004	16,914	16,938	17,145	16,981	16,777	16,888
2005	17,488	17,690	17,627	17,709	17,688	17,673
2006	18,268	18,237	18,675	18,468	18,263	18,538
2007	18,977	18,720	18,830	18,817	19,172	19,069
2008	19,113	19,213	19,141	19,335	19,381	19,299
Beverage and tobacco product manufacturing - [312]						
2002	5,826	5,965	5,960	6,006	5,885	5,709
2003	5,794	5,776	5,840	5,529	5,574	5,560
2004	5,679	5,411	5,668	5,628	5,618	5,708
2005	5,697	5,863	5,940	5,907	5,869	5,760
2006	5,259	5,452	4,996	4,913	4,705	4,757
2007	4,714	4,617	4,579	4,598	4,810	4,742
2008	4,629	4,451	4,506	4,625	4,672	4,592
Textile, clothing and leather product manufacturing - [31X]						
2002	6,796	6,978	6,762	7,070	6,826	6,729
2003	5,945	6,111	6,238	6,279	6,363	6,439
2004	6,326	6,067	5,866	5,849	5,768	5,794
2005	5,357	5,287	5,320	5,149	4,918	4,938
2006	4,851	4,652	4,540	4,600	4,668	4,525
2007	4,154	4,341	4,293	4,294	4,255	4,226
2008	3,665	3,651	3,541	3,459	3,387	3,342
Wood product manufacturing - [321]						
2002	11,247	11,602	11,422	11,930	12,315	12,358
2003	12,271	12,386	12,339	12,272	12,054	11,863
2004	11,941	12,008	12,708	12,368	12,443	12,755
2005	13,641	13,485	13,491	13,240	13,672	13,697
2006	13,910	13,618	13,653	13,312	13,000	12,897
2007	12,450	12,370	12,114	12,120	11,978	11,874
2008	10,258	10,049	9,767	9,915	9,833	9,773
Paper manufacturing - [322]						
2002	11,437	11,626	11,443	11,621	11,751	11,708
2003	12,327	12,278	12,265	12,197	11,971	11,723
2004	11,499	11,857	12,075	11,875	11,960	12,173
2005	12,043	11,985	12,053	11,918	12,035	11,855
2006	11,353	11,099	10,971	10,930	10,847	10,773
2007	10,636	10,558	10,614	10,541	10,484	10,433
2008	9,932	9,725	9,640	9,633	9,586	9,567

Table 3-5 – continued

Gross domestic product at basic prices, by industry, monthly, quarterly and annual — Manufacturing

	Seasonally adjusted at annual rates					
	January	February	March	April	May	June
	millions of chained (2002) dollars					
Printing and related support activities						
- [323]						
2002	6,610	6,391	6,452	6,368	6,374	6,283
2003	5,772	5,879	5,823	5,875	5,976	6,003
2004	6,334	6,357	6,362	6,263	6,174	6,189
2005	6,039	6,139	6,063	6,116	6,028	6,016
2006	5,988	5,929	6,049	5,837	5,801	5,508
2007	5,253	5,207	5,196	5,247	5,143	5,428
2008	5,437	5,376	5,364	5,267	5,487	5,305
Petroleum and coal products						
manufacturing - [324]						
2002	3,650	3,571	3,476	3,474	3,443	3,327
2003	3,476	3,457	3,479	3,511	3,540	3,520
2004	3,478	3,437	3,434	3,471	3,408	3,441
2005	3,390	3,385	3,385	3,313	3,322	3,277
2006	3,292	3,434	3,316	3,258	3,288	3,301
2007	3,355	3,329	3,385	3,414	3,335	3,371
2008	3,349	3,275	3,049	3,264	3,314	3,353
Chemical manufacturing - [325]						
2002	14,240	14,346	14,418	14,711	14,922	15,029
2003	15,919	16,154	15,841	16,115	16,088	16,007
2004	15,221	15,053	15,264	15,207	14,899	15,707
2005	15,493	15,498	15,693	15,763	15,497	15,429
2006	15,974	15,660	16,043	15,839	16,001	15,738
2007	15,711	15,987	15,753	15,912	15,714	16,177
2008	15,741	15,489	15,473	15,543	15,630	15,930
Plastics and rubber products						
manufacturing - [326]						
2002	9,595	9,671	9,790	10,288	10,393	10,295
2003	9,880	9,902	9,905	9,741	9,676	9,708
2004	10,079	10,204	10,415	10,376	10,245	10,246
2005	10,202	10,304	10,073	10,257	10,283	10,333
2006	10,951	10,678	10,794	10,418	10,413	10,304
2007	9,626	9,796	9,825	9,820	10,041	10,117
2008	9,620	9,263	9,342	9,320	9,199	9,200
Non-metallic mineral product						
manufacturing - [327]						
2002	4,875	5,047	5,009	4,970	5,268	5,094
2003	4,850	4,763	4,984	5,035	5,254	5,411
2004	5,403	5,596	5,651	5,656	5,620	5,617
2005	5,484	5,659	5,653	5,679	5,638	5,569
2006	6,230	6,258	6,221	6,031	5,900	5,958
2007	6,049	5,897	6,112	6,038	6,076	5,912
2008	5,745	5,719	5,528	5,698	5,830	5,850
Primary and fabricated metal						
products manufacturing - [33A]						
2002	24,875	25,281	25,176	25,249	25,598	25,250
2003	24,984	24,831	24,811	24,563	24,371	24,129
2004	24,275	24,467	24,757	24,682	24,549	25,292
2005	25,272	25,325	25,090	25,273	25,555	25,518
2006	26,120	26,271	26,457	25,895	25,944	25,894
2007	25,958	25,986	26,523	26,695	26,708	26,528
2008	26,002	25,566	25,492	25,510	25,639	25,579
Machinery manufacturing - [333]						
2002	12,907	13,199	12,435	12,442	12,215	11,910
2003	11,062	11,137	11,323	11,182	11,709	11,278
2004	12,704	12,728	12,856	12,897	12,668	12,797
2005	12,597	12,933	12,786	12,733	12,783	13,044
2006	14,005	13,943	13,833	13,017	13,197	13,238
2007	13,157	13,383	13,746	13,682	13,637	13,549
2008	13,813	13,605	13,482	13,954	14,040	13,781

Table 3-5 – continued

Gross domestic product at basic prices, by industry, monthly, quarterly and annual — Manufacturing

	Seasonally adjusted at annual rates					
	January	February	March	April	May	June
millions of chained (2002) dollars						
Computer and electronic product manufacturing - [334]						
2002	5,650	5,511	5,476	5,822	6,039	5,890
2003	5,576	5,724	5,634	5,769	6,082	6,039
2004	6,965	6,983	6,953	6,597	6,485	6,373
2005	6,503	6,620	6,618	6,694	6,556	7,087
2006	7,050	6,957	7,104	7,106	7,083	7,035
2007	7,169	7,116	7,116	7,244	7,213	7,242
2008	7,202	7,317	7,293	7,260	7,396	7,241
Electrical equipment, appliance and component manufacturing - [335]						
2002	4,341	4,348	4,204	4,170	4,150	3,970
2003	3,173	3,081	3,087	2,980	2,889	3,007
2004	3,246	3,247	3,275	3,370	3,368	3,348
2005	3,406	3,513	3,437	3,462	3,383	3,390
2006	3,472	3,432	3,412	3,305	3,428	3,323
2007	3,357	3,404	3,441	3,458	3,420	3,440
2008	3,254	3,225	3,209	3,244	3,247	3,275
Transportation equipment manufacturing - [336]						
2002	32,159	32,660	32,368	31,886	32,164	32,119
2003	32,990	32,425	32,539	32,848	33,059	32,345
2004	32,256	31,992	33,543	33,403	33,117	33,725
2005	34,879	34,409	34,553	34,520	34,824	34,804
2006	35,858	35,967	35,863	36,057	36,064	36,550
2007	35,350	35,705	36,454	35,763	35,120	34,144
2008	33,019	33,474	31,762	32,205	31,769	31,845
Furniture and related product manufacturing - [337]						
2002	6,160	6,252	6,099	6,346	6,629	6,254
2003	5,423	5,504	5,530	5,460	5,495	5,519
2004	5,947	5,761	5,886	5,778	5,662	5,742
2005	5,876	5,764	5,726	5,963	5,720	5,538
2006	5,284	5,332	5,460	5,236	5,448	5,543
2007	5,646	5,685	5,692	5,647	5,697	5,540
2008	5,381	5,268	5,102	5,271	5,266	5,139
Miscellaneous manufacturing - [339]						
2002	3,548	3,788	3,721	3,912	3,978	3,929
2003	3,573	3,570	3,705	3,617	3,671	3,752
2004	4,327	4,164	4,253	4,220	4,078	4,005
2005	4,084	3,918	4,035	3,860	3,903	3,927
2006	3,862	3,895	3,956	3,851	4,025	4,066
2007	4,172	4,153	4,171	4,303	4,099	4,135
2008	4,266	4,240	4,186	4,357	4,312	4,375

Table 3-5 – continued

Gross domestic product at basic prices, by industry, monthly, quarterly and annual — Manufacturing

	Seasonally adjusted at annual rates					
	July	August	September	October	November	December
	millions of chained (2002) dollars					
All industries - [T001]						
2002	1,071,134	1,075,096	1,072,718	1,079,364	1,079,176	1,076,355
2003	1,094,457	1,083,925	1,097,124	1,101,700	1,102,618	1,106,952
2004	1,126,931	1,130,636	1,134,078	1,133,442	1,137,198	1,137,312
2005	1,156,814	1,161,803	1,163,320	1,165,412	1,171,982	1,178,176
2006	1,190,247	1,193,263	1,190,069	1,192,627	1,194,259	1,199,078
2007	1,223,442	1,225,460	1,226,292	1,228,689	1,230,199	1,222,739
2008	1,235,650	1,228,934	1,228,693	1,227,725	1,219,650	1,207,819
Manufacturing - [31-33]						
2002	184,696	185,077	181,400	182,601	181,642	178,915
2003	181,223	177,650	182,554	184,961	184,972	185,017
2004	184,612	185,034	186,852	185,690	185,608	186,270
2005	187,246	188,482	188,374	187,210	188,808	189,720
2006	186,720	186,596	183,928	183,131	184,095	186,142
2007	186,864	185,519	184,436	185,362	184,370	179,138
2008	179,410	175,902	175,611	173,755	169,706	164,697
Food manufacturing - [311]						
2002	17,263	17,442	17,337	17,195	17,223	17,133
2003	17,165	16,959	16,963	17,172	17,155	16,944
2004	17,301	17,293	17,578	17,377	17,451	17,265
2005	17,547	17,495	17,615	17,542	17,975	18,303
2006	18,557	18,723	19,046	18,808	18,935	19,042
2007	19,284	19,218	18,926	19,143	18,940	18,736
2008	19,443	19,214	19,392	19,182	19,196	19,036
Beverage and tobacco product manufacturing - [312]						
2002	6,058	6,085	5,717	5,945	5,799	5,581
2003	5,621	5,424	5,465	5,544	5,622	5,847
2004	5,498	5,700	5,642	5,669	5,705	5,706
2005	5,998	5,711	5,694	5,639	5,403	5,495
2006	4,805	4,725	4,729	4,684	4,689	4,534
2007	4,615	4,701	4,562	4,596	4,652	4,542
2008	4,582	4,645	4,631	4,668	4,652	4,717
Textile, clothing and leather product manufacturing - [31X]						
2002	6,816	6,953	6,629	6,707	6,393	6,473
2003	6,453	6,236	6,193	6,312	6,381	6,242
2004	5,527	5,381	5,589	5,337	5,332	5,216
2005	4,930	5,051	4,932	4,847	4,889	4,766
2006	4,450	4,240	4,181	4,400	4,206	4,219
2007	4,214	4,127	4,111	3,832	3,925	3,620
2008	3,431	3,252	3,386	3,387	3,271	3,234
Wood product manufacturing - [321]						
2002	12,087	12,257	12,362	12,492	12,425	12,451
2003	12,177	11,930	12,347	12,441	12,337	12,367
2004	12,988	12,928	13,060	13,480	13,300	13,489
2005	13,235	13,473	13,127	12,812	13,354	13,549
2006	12,981	12,847	12,836	12,578	12,447	12,557
2007	11,630	11,549	11,372	11,267	10,970	10,442
2008	9,860	9,508	9,436	9,426	9,145	8,613
Paper manufacturing - [322]						
2002	11,900	11,913	12,238	12,262	12,248	12,233
2003	11,824	11,719	11,707	11,774	11,720	11,415
2004	12,182	12,101	12,182	12,231	12,175	12,194
2005	11,855	11,841	11,798	11,851	11,604	11,626
2006	10,721	10,773	10,743	10,693	10,556	10,561
2007	10,380	10,408	9,899	9,874	10,164	9,945
2008	9,574	9,377	9,497	9,167	8,977	8,786

Table 3-5 – continued

Gross domestic product at basic prices, by industry, monthly, quarterly and annual — Manufacturing

	Seasonally adjusted at annual rates					
	July	August	September	October	November	December
millions of chained (2002) dollars						
Printing and related support activities						
- [323]						
2002	6,456	6,132	5,847	6,042	5,936	5,893
2003	6,136	5,921	6,135	6,223	6,370	6,367
2004	6,059	6,108	6,107	5,917	5,913	5,957
2005	6,004	6,079	6,169	6,127	6,084	5,640
2006	5,513	5,439	5,170	5,273	5,141	5,264
2007	5,446	5,458	5,475	5,487	5,580	5,448
2008	5,356	5,257	5,416	5,332	5,241	5,220
Petroleum and coal products manufacturing - [324]						
2002	3,418	3,429	3,467	3,458	3,493	3,518
2003	3,471	3,423	3,463	3,448	3,488	3,448
2004	3,449	3,443	3,413	3,396	3,370	3,444
2005	3,261	3,215	3,181	3,283	3,290	3,262
2006	3,304	3,392	3,406	3,332	3,363	3,370
2007	3,460	3,331	3,307	3,185	3,267	3,329
2008	3,298	3,197	3,206	3,218	3,234	3,213
Chemical manufacturing - [325]						
2002	15,499	15,689	15,704	15,924	15,419	15,587
2003	15,551	14,987	15,325	15,171	15,497	15,229
2004	15,347	15,558	15,495	15,596	15,695	15,866
2005	15,872	15,880	15,846	15,805	15,684	15,592
2006	15,666	16,141	15,742	15,512	15,936	15,624
2007	16,187	15,519	15,727	15,749	15,687	15,753
2008	16,087	15,759	15,469	15,544	15,115	14,564
Plastics and rubber products manufacturing - [326]						
2002	10,188	10,200	9,738	9,762	9,747	10,081
2003	10,058	9,701	10,198	10,359	10,486	10,278
2004	10,157	9,878	9,947	9,961	9,855	9,945
2005	10,035	10,557	10,611	10,440	10,629	10,476
2006	10,176	10,263	10,141	10,060	9,950	10,028
2007	10,256	10,099	9,954	9,875	9,896	9,687
2008	9,196	8,823	8,744	8,473	8,322	8,101
Non-metallic mineral product manufacturing - [327]						
2002	5,192	5,398	5,029	5,057	5,043	5,170
2003	5,573	5,665	5,751	5,767	5,712	5,735
2004	5,473	5,472	5,617	5,539	5,655	5,541
2005	5,617	5,636	5,654	5,773	5,861	5,985
2006	5,970	5,953	5,679	5,750	5,849	6,105
2007	5,872	5,964	5,961	5,981	5,958	5,712
2008	5,972	5,773	5,821	5,783	5,655	5,254
Primary and fabricated metal products manufacturing - [33A]						
2002	25,141	25,537	25,217	25,102	24,785	24,577
2003	24,124	23,739	24,511	25,023	25,037	25,161
2004	25,161	25,439	25,508	25,262	25,506	25,450
2005	25,451	25,537	25,707	25,446	25,708	26,250
2006	25,821	26,009	25,289	25,478	24,922	25,356
2007	26,167	26,005	26,210	26,433	26,449	26,094
2008	26,250	25,929	25,723	25,339	24,298	22,895
Machinery manufacturing - [333]						
2002	12,206	11,932	11,840	11,616	11,727	11,467
2003	11,793	11,699	12,218	12,775	12,581	12,699
2004	12,450	12,782	12,890	12,673	12,742	12,669
2005	13,166	13,219	12,928	12,911	13,696	13,720
2006	13,536	13,106	12,875	13,083	13,162	13,505
2007	13,531	13,593	13,786	14,053	13,546	13,273
2008	13,992	13,761	13,724	13,878	13,477	13,350

Table 3-5 – continued

Gross domestic product at basic prices, by industry, monthly, quarterly and annual — Manufacturing

	Seasonally adjusted at annual rates					
	July	August	September	October	November	December
millions of chained (2002) dollars						
Computer and electronic product manufacturing - [334]						
2002	5,920	5,806	5,814	5,950	6,141	5,833
2003	6,124	6,474	6,801	6,827	7,040	6,898
2004	6,557	6,311	6,534	6,262	6,381	6,475
2005	7,023	6,950	6,835	6,678	6,937	7,003
2006	6,727	6,818	6,942	6,919	6,942	7,065
2007	7,639	7,295	7,240	7,337	7,168	7,077
2008	7,238	7,172	7,263	7,222	7,062	6,998
Electrical equipment, appliance and component manufacturing - [335]						
2002	3,820	3,725	3,469	3,434	3,395	3,294
2003	3,000	3,057	3,093	3,165	3,146	3,198
2004	3,372	3,419	3,505	3,426	3,363	3,381
2005	3,329	3,328	3,331	3,391	3,453	3,569
2006	3,398	3,421	3,350	3,405	3,327	3,335
2007	3,418	3,407	3,330	3,324	3,328	3,209
2008	3,319	3,290	3,279	3,345	3,275	3,390
Transportation equipment manufacturing - [336]						
2002	32,437	32,171	31,382	32,094	32,374	30,270
2003	32,747	31,281	32,602	32,924	32,392	32,796
2004	33,637	33,915	34,392	34,017	33,596	34,299
2005	34,920	35,797	36,346	36,099	35,854	36,499
2006	36,011	35,618	34,627	33,802	35,554	36,465
2007	35,438	35,607	35,397	36,125	35,619	32,542
2008	31,477	30,682	30,115	29,133	28,236	26,449
Furniture and related product manufacturing - [337]						
2002	6,314	6,470	5,740	5,734	5,622	5,556
2003	5,603	5,544	5,703	5,706	5,674	5,991
2004	5,715	5,792	5,840	6,023	5,992	5,906
2005	5,524	5,501	5,605	5,593	5,331	5,107
2006	5,668	5,626	5,478	5,431	5,592	5,614
2007	5,461	5,459	5,376	5,397	5,406	5,342
2008	5,255	5,176	5,170	5,166	5,067	4,896
Miscellaneous manufacturing - [339]						
2002	3,976	3,947	3,886	3,850	3,903	3,846
2003	3,904	3,902	4,141	4,355	4,313	4,357
2004	3,942	3,760	3,838	3,783	3,759	3,787
2005	3,931	3,951	3,854	3,774	3,760	3,671
2006	4,087	4,069	4,071	4,097	4,134	4,247
2007	4,162	4,169	4,182	4,247	4,237	4,178
2008	4,434	4,353	4,431	4,383	4,270	4,443

Table 3-5 – continued

Gross domestic product at basic prices, by industry, monthly, quarterly and annual — Manufacturing

	Seasonally adjusted at annual rates				Annual
	First quarter	Second quarter	Third quarter	Fourth quarter	
millions of chained (2002) dollars					
All industries - [T001]					
2002	1,057,618	1,066,161	1,072,983	1,078,298	1,068,765
2003	1,084,525	1,085,395	1,091,835	1,103,757	1,091,378
2004	1,111,339	1,122,121	1,130,548	1,135,984	1,124,998
2005	1,140,614	1,149,608	1,160,646	1,171,857	1,155,681
2006	1,183,958	1,188,172	1,191,193	1,195,321	1,189,661
2007	1,207,448	1,217,587	1,225,065	1,227,209	1,219,327
2008	1,225,809	1,227,995	1,231,092	1,218,398	1,225,824
Manufacturing - [31-33]					
2002	182,030	184,137	183,724	181,053	182,736
2003	180,136	179,801	180,476	184,983	181,349
2004	183,663	184,238	185,499	185,856	184,814
2005	187,290	187,321	188,034	188,579	187,806
2006	190,717	187,243	185,748	184,456	187,041
2007	186,082	186,599	185,606	182,957	185,311
2008	178,585	178,230	176,974	169,386	175,794
Food manufacturing - [311]					
2002	17,220	17,433	17,347	17,184	17,296
2003	17,199	16,966	17,029	17,090	17,071
2004	16,999	16,882	17,391	17,364	17,159
2005	17,602	17,690	17,552	17,940	17,696
2006	18,393	18,423	18,775	18,928	18,630
2007	18,842	19,019	19,143	18,940	18,986
2008	19,156	19,338	19,350	19,138	19,245
Beverage and tobacco product manufacturing - [312]					
2002	5,917	5,867	5,953	5,775	5,878
2003	5,803	5,554	5,503	5,671	5,633
2004	5,586	5,651	5,613	5,693	5,636
2005	5,833	5,845	5,801	5,512	5,748
2006	5,236	4,792	4,753	4,636	4,854
2007	4,637	4,717	4,626	4,597	4,644
2008	4,529	4,630	4,619	4,679	4,614
Textile, clothing and leather product manufacturing - [31X]					
2002	6,845	6,875	6,799	6,524	6,761
2003	6,098	6,360	6,294	6,312	6,266
2004	6,086	5,804	5,499	5,295	5,671
2005	5,321	5,002	4,971	4,834	5,032
2006	4,681	4,598	4,290	4,275	4,461
2007	4,263	4,258	4,151	3,792	4,116
2008	3,619	3,396	3,356	3,297	3,417
Wood product manufacturing - [321]					
2002	11,424	12,201	12,235	12,456	12,079
2003	12,332	12,063	12,151	12,382	12,232
2004	12,219	12,522	12,992	13,423	12,789
2005	13,539	13,536	13,278	13,238	13,398
2006	13,727	13,070	12,888	12,527	13,053
2007	12,311	11,991	11,517	10,893	11,678
2008	10,025	9,840	9,601	9,061	9,632
Paper manufacturing - [322]					
2002	11,502	11,693	12,017	12,248	11,865
2003	12,290	11,964	11,750	11,636	11,910
2004	11,810	12,003	12,155	12,200	12,042
2005	12,027	11,936	11,831	11,694	11,872
2006	11,141	10,850	10,746	10,603	10,835
2007	10,603	10,486	10,229	9,994	10,328
2008	9,766	9,595	9,483	8,977	9,455

Table 3-5 – continued

Gross domestic product at basic prices, by industry, monthly, quarterly and annual — Manufacturing

	Seasonally adjusted at annual rates				Annual
	First quarter	Second quarter	Third quarter	Fourth quarter	
	millions of chained (2002) dollars				
Printing and related support activities - [323]					
2002	6,484	6,342	6,145	5,957	6,232
2003	5,825	5,951	6,064	6,320	6,040
2004	6,351	6,209	6,091	5,929	6,145
2005	6,080	6,053	6,084	5,950	6,042
2006	5,989	5,715	5,374	5,226	5,576
2007	5,219	5,273	5,460	5,505	5,364
2008	5,392	5,353	5,343	5,264	5,338
Petroleum and coal products manufacturing - [324]					
2002	3,566	3,415	3,438	3,490	3,477
2003	3,471	3,524	3,452	3,461	3,477
2004	3,450	3,440	3,435	3,403	3,432
2005	3,387	3,304	3,219	3,278	3,297
2006	3,347	3,282	3,367	3,355	3,338
2007	3,356	3,373	3,366	3,260	3,339
2008	3,224	3,310	3,234	3,222	3,248
Chemical manufacturing - [325]					
2002	14,335	14,887	15,631	15,643	15,124
2003	15,971	16,070	15,288	15,299	15,657
2004	15,179	15,271	15,467	15,719	15,409
2005	15,561	15,563	15,866	15,694	15,671
2006	15,892	15,859	15,850	15,691	15,823
2007	15,817	15,934	15,811	15,730	15,823
2008	15,568	15,701	15,772	15,074	15,529
Plastics and rubber products manufacturing - [326]					
2002	9,685	10,325	10,042	9,863	9,979
2003	9,896	9,708	9,986	10,374	9,991
2004	10,233	10,289	9,994	9,920	10,109
2005	10,193	10,291	10,401	10,515	10,350
2006	10,808	10,378	10,193	10,013	10,348
2007	9,749	9,993	10,103	9,819	9,916
2008	9,408	9,240	8,921	8,299	8,967
Non-metallic mineral product manufacturing - [327]					
2002	4,977	5,111	5,206	5,090	5,096
2003	4,866	5,233	5,663	5,738	5,375
2004	5,550	5,631	5,521	5,578	5,570
2005	5,599	5,629	5,636	5,873	5,684
2006	6,236	5,963	5,867	5,901	5,992
2007	6,019	6,009	5,932	5,884	5,961
2008	5,664	5,793	5,855	5,564	5,719
Primary and fabricated metal products manufacturing - [33A]					
2002	25,111	25,366	25,298	24,821	25,149
2003	24,875	24,354	24,125	25,074	24,607
2004	24,500	24,841	25,369	25,406	25,029
2005	25,229	25,449	25,565	25,801	25,511
2006	26,283	25,911	25,706	25,252	25,788
2007	26,156	26,644	26,127	26,325	26,313
2008	25,687	25,576	25,967	24,177	25,352
Machinery manufacturing - [333]					
2002	12,847	12,189	11,993	11,603	12,158
2003	11,174	11,390	11,903	12,685	11,788
2004	12,763	12,787	12,707	12,695	12,738
2005	12,772	12,853	13,104	13,442	13,043
2006	13,927	13,151	13,172	13,250	13,375
2007	13,429	13,623	13,637	13,624	13,578
2008	13,633	13,925	13,826	13,568	13,738

Table 3-5 – continued

Gross domestic product at basic prices, by industry, monthly, quarterly and annual — Manufacturing

	Seasonally adjusted at annual rates				Annual
	First quarter	Second quarter	Third quarter	Fourth quarter	
	millions of chained (2002) dollars				
Computer and electronic product manufacturing - [334]					
2002	5,546	5,917	5,847	5,975	5,821
2003	5,645	5,963	6,466	6,922	6,249
2004	6,967	6,485	6,467	6,373	6,573
2005	6,580	6,779	6,936	6,873	6,792
2006	7,037	7,075	6,829	6,975	6,979
2007	7,134	7,233	7,391	7,194	7,238
2008	7,271	7,299	7,224	7,094	7,222
Electrical equipment, appliance and component manufacturing - [335]					
2002	4,298	4,097	3,671	3,374	3,860
2003	3,114	2,959	3,050	3,170	3,073
2004	3,256	3,362	3,432	3,390	3,360
2005	3,452	3,412	3,329	3,471	3,416
2006	3,439	3,352	3,390	3,356	3,384
2007	3,401	3,439	3,385	3,287	3,378
2008	3,229	3,255	3,296	3,337	3,279
Transportation equipment manufacturing - [336]					
2002	32,396	32,056	31,997	31,579	32,007
2003	32,651	32,751	32,210	32,704	32,579
2004	32,597	33,415	33,981	33,971	33,491
2005	34,614	34,716	35,688	36,151	35,292
2006	35,896	36,224	35,419	35,274	35,703
2007	35,836	35,009	35,481	34,762	35,272
2008	32,752	31,940	30,758	27,939	30,847
Furniture and related product manufacturing - [337]					
2002	6,170	6,410	6,175	5,637	6,098
2003	5,486	5,491	5,617	5,790	5,596
2004	5,865	5,727	5,782	5,974	5,837
2005	5,789	5,740	5,543	5,344	5,604
2006	5,359	5,409	5,591	5,546	5,476
2007	5,674	5,628	5,432	5,382	5,529
2008	5,250	5,225	5,200	5,043	5,180
Miscellaneous manufacturing - [339]					
2002	3,686	3,940	3,936	3,866	3,857
2003	3,616	3,680	3,982	4,342	3,905
2004	4,248	4,101	3,847	3,776	3,993
2005	4,012	3,897	3,912	3,735	3,889
2006	3,904	3,981	4,076	4,159	4,030
2007	4,165	4,179	4,171	4,221	4,184
2008	4,231	4,348	4,406	4,365	4,338

Table 3-6
Gross domestic product at basic prices, by industry, monthly, quarterly and annual — Food manufacturing

	Seasonally adjusted at annual rates					
	January	February	March	April	May	June
	millions of chained (2002) dollars					
All industries - [T001]						
2002	1,054,865	1,059,861	1,058,129	1,065,089	1,066,239	1,067,154
2003	1,082,478	1,085,876	1,085,221	1,081,999	1,085,416	1,088,770
2004	1,108,787	1,107,279	1,117,950	1,120,554	1,120,140	1,125,669
2005	1,140,669	1,142,131	1,139,042	1,146,164	1,148,640	1,154,019
2006	1,181,017	1,184,278	1,186,579	1,187,117	1,188,716	1,188,682
2007	1,202,416	1,207,788	1,212,139	1,212,690	1,217,917	1,222,153
2008	1,228,843	1,225,087	1,223,496	1,228,640	1,226,932	1,228,414
Food manufacturing - [311]						
2002	17,268	17,239	17,154	17,415	17,411	17,472
2003	17,019	17,195	17,382	17,088	16,972	16,838
2004	16,914	16,938	17,145	16,981	16,777	16,888
2005	17,488	17,690	17,627	17,709	17,688	17,673
2006	18,268	18,237	18,675	18,468	18,263	18,538
2007	18,977	18,720	18,830	18,817	19,172	19,069
2008	19,113	19,213	19,141	19,335	19,381	19,299
Animal food manufacturing - [3111]						
2002	1,136	1,113	1,191	1,205	1,194	1,202
2003	1,105	1,110	1,072	1,053	1,050	1,036
2004	984	948	954	946	915	936
2005	979	975	988	982	984	961
2006	992	1,019	1,076	1,003	955	978
2007	969	936	935	941	993	960
2008	863	869	850	861	867	858
Grain and oilseed milling - [3112]						
2002	1,262	1,285	1,269	1,316	1,313	1,341
2003	1,181	1,195	1,209	1,241	1,247	1,236
2004	1,237	1,261	1,305	1,232	1,237	1,225
2005	1,141	1,164	1,132	1,094	1,101	1,123
2006	1,161	1,144	1,199	1,173	1,078	1,180
2007	1,164	1,142	1,144	1,160	1,149	1,130
2008	1,278	1,243	1,255	1,286	1,326	1,330
Sugar and confectionery product manufacturing - [3113]						
2002	1,254	1,294	1,272	1,282	1,265	1,264
2003	1,353	1,458	1,542	1,539	1,541	1,561
2004	1,487	1,533	1,496	1,461	1,478	1,526
2005	1,526	1,541	1,496	1,521	1,442	1,451
2006	1,404	1,467	1,515	1,530	1,611	1,630
2007	1,448	1,401	1,378	1,366	1,338	1,322
2008	1,365	1,318	1,315	1,287	1,284	1,259
Fruit and vegetable preserving and specialty food manufacturing - [3114]						
2002	2,266	2,301	2,268	2,407	2,379	2,435
2003	2,428	2,407	2,547	2,299	2,321	2,267
2004	2,071	2,145	2,142	2,262	2,016	2,150
2005	2,070	2,015	2,064	2,112	2,112	2,105
2006	2,104	2,066	2,061	2,084	2,116	2,111
2007	2,325	2,315	2,313	2,251	2,266	2,295
2008	2,355	2,411	2,419	2,441	2,444	2,493
Dairy product manufacturing - [3115]						
2002	2,363	2,301	2,279	2,218	2,179	2,140
2003	2,144	2,168	2,171	2,191	2,213	2,225
2004	2,185	2,136	2,194	2,212	2,194	2,264
2005	2,269	2,245	2,233	2,225	2,238	2,228
2006	2,274	2,276	2,280	2,266	2,274	2,267
2007	2,251	2,259	2,269	2,275	2,310	2,309
2008	2,318	2,311	2,305	2,313	2,289	2,288

Table 3-6 – continued

Gross domestic product at basic prices, by industry, monthly, quarterly and annual — Food manufacturing

	Seasonally adjusted at annual rates					
	January	February	March	April	May	June
	millions of chained (2002) dollars					
Meat product manufacturing - [3116]						
2002	3,583	3,515	3,523	3,587	3,684	3,712
2003	3,532	3,642	3,592	3,513	3,388	3,250
2004	3,600	3,491	3,537	3,507	3,519	3,485
2005	3,914	3,974	4,056	4,127	4,127	4,118
2006	4,406	4,397	4,465	4,346	4,323	4,405
2007	4,414	4,424	4,387	4,462	4,568	4,541
2008	4,422	4,442	4,515	4,502	4,488	4,416
Animal (except poultry) slaughtering - [311611]						
2002	1,567	1,549	1,519	1,538	1,636	1,629
2003	1,383	1,406	1,385	1,360	1,271	1,133
2004	1,296	1,277	1,305	1,295	1,327	1,307
2005	1,448	1,434	1,483	1,510	1,503	1,481
2006	1,559	1,569	1,526	1,496	1,471	1,529
2007	1,551	1,494	1,472	1,507	1,542	1,525
2008	1,379	1,412	1,418	1,414	1,416	1,393
Rendering and meat processing from carcasses - [311614]						
2002	1,067	1,013	1,060	1,088	1,104	1,108
2003	1,281	1,366	1,336	1,295	1,236	1,254
2004	1,313	1,185	1,144	1,128	1,122	1,128
2005	1,293	1,336	1,351	1,414	1,398	1,442
2006	1,656	1,638	1,773	1,666	1,683	1,693
2007	1,693	1,740	1,736	1,769	1,829	1,790
2008	1,828	1,843	1,865	1,859	1,857	1,812
Poultry processing - [311615]						
2002	944	947	939	956	941	971
2003	868	875	882	869	905	910
2004	1,043	1,061	1,110	1,103	1,083	1,065
2005	1,196	1,235	1,251	1,234	1,259	1,234
2006	1,249	1,243	1,238	1,248	1,241	1,245
2007	1,229	1,262	1,253	1,260	1,275	1,298
2008	1,311	1,280	1,329	1,325	1,310	1,303
Seafood product preparation and packaging - [3117]						
2002	940	984	938	1,048	1,001	942
2003	883	871	933	912	954	1,046
2004	1,085	1,153	1,109	1,085	1,024	899
2005	998	1,080	949	918	938	926
2006	1,026	969	1,012	1,018	964	810
2007	910	871	862	804	888	923
2008	873	910	824	953	981	952
Bakeries and tortilla manufacturing - [3118]						
2002	2,485	2,466	2,365	2,296	2,320	2,381
2003	2,352	2,336	2,275	2,280	2,222	2,186
2004	2,179	2,244	2,302	2,338	2,412	2,401
2005	2,444	2,448	2,486	2,459	2,430	2,443
2006	2,549	2,597	2,641	2,613	2,594	2,778
2007	2,934	2,846	2,917	2,935	2,995	2,958
2008	2,955	2,974	2,973	2,993	2,974	2,986
Other food manufacturing - [3119]						
2002	1,975	1,978	2,042	2,052	2,078	2,051
2003	2,017	1,982	2,028	2,060	2,053	2,071
2004	2,110	2,066	2,139	1,961	2,012	2,019
2005	2,140	2,245	2,197	2,238	2,273	2,277
2006	2,289	2,241	2,376	2,395	2,310	2,339
2007	2,507	2,458	2,562	2,546	2,582	2,548
2008	2,625	2,668	2,609	2,630	2,663	2,655

Table 3-6 – continued

Gross domestic product at basic prices, by industry, monthly, quarterly and annual — Food manufacturing

	Seasonally adjusted at annual rates					
	January	February	March	April	May	June
	millions of chained (2002) dollars					
Miscellaneous food manufacturing - [311A]						
2002	5,723	5,729	5,678	5,663	5,710	5,777
2003	5,548	5,511	5,514	5,581	5,523	5,496
2004	5,524	5,568	5,741	5,528	5,660	5,646
2005	5,731	5,864	5,824	5,803	5,816	5,854
2006	6,009	5,992	6,226	6,193	5,997	6,308
2007	6,624	6,464	6,643	6,661	6,747	6,657
2008	6,872	6,902	6,852	6,923	6,976	6,983

Table 3-6 – continued

Gross domestic product at basic prices, by industry, monthly, quarterly and annual — Food manufacturing

	Seasonally adjusted at annual rates					
	July	August	September	October	November	December
	millions of chained (2002) dollars					
All industries - [T001]						
2002	1,071,134	1,075,096	1,072,718	1,079,364	1,079,176	1,076,355
2003	1,094,457	1,083,925	1,097,124	1,101,700	1,102,618	1,106,952
2004	1,126,931	1,130,636	1,134,078	1,133,442	1,137,198	1,137,312
2005	1,156,814	1,161,803	1,163,320	1,165,412	1,171,982	1,178,176
2006	1,190,247	1,193,263	1,190,069	1,192,627	1,194,259	1,199,078
2007	1,223,442	1,225,460	1,226,292	1,228,689	1,230,199	1,222,739
2008	1,235,650	1,228,934	1,228,693	1,227,725	1,219,650	1,207,819
Food manufacturing - [311]						
2002	17,263	17,442	17,337	17,195	17,223	17,133
2003	17,165	16,959	16,963	17,172	17,155	16,944
2004	17,301	17,293	17,578	17,377	17,451	17,265
2005	17,547	17,495	17,615	17,542	17,975	18,303
2006	18,557	18,723	19,046	18,808	18,935	19,042
2007	19,284	19,218	18,926	19,143	18,940	18,736
2008	19,443	19,214	19,392	19,182	19,196	19,036
Animal food manufacturing - [3111]						
2002	1,187	1,132	1,185	1,173	1,201	1,145
2003	1,060	1,011	1,005	1,010	991	989
2004	926	978	942	890	928	933
2005	957	959	969	961	967	994
2006	1,026	993	993	982	998	985
2007	930	927	895	907	894	873
2008	856	829	828	803	783	792
Grain and oilseed milling - [3112]						
2002	1,319	1,380	1,252	1,212	1,233	1,202
2003	1,227	1,249	1,268	1,265	1,275	1,263
2004	1,271	1,213	1,131	1,188	1,156	1,184
2005	1,105	1,115	1,134	1,138	1,127	1,150
2006	1,186	1,188	1,208	1,143	1,162	1,194
2007	1,148	1,155	1,146	1,176	1,173	1,185
2008	1,309	1,280	1,296	1,281	1,291	1,273
Sugar and confectionery product manufacturing - [3113]						
2002	1,357	1,389	1,423	1,477	1,448	1,439
2003	1,579	1,572	1,550	1,574	1,674	1,621
2004	1,469	1,506	1,523	1,520	1,493	1,508
2005	1,458	1,407	1,375	1,464	1,435	1,464
2006	1,575	1,531	1,476	1,475	1,429	1,429
2007	1,346	1,355	1,353	1,360	1,390	1,359
2008	1,248	1,215	1,237	1,223	1,229	1,219
Fruit and vegetable preserving and specialty food manufacturing - [3114]						
2002	2,301	2,416	2,542	2,449	2,427	2,357
2003	2,333	2,095	2,116	2,127	2,172	2,140
2004	2,156	2,178	2,179	2,116	2,041	2,068
2005	2,081	2,057	2,052	2,077	2,143	2,192
2006	2,173	2,239	2,477	2,311	2,265	2,297
2007	2,322	2,349	2,271	2,312	2,312	2,197
2008	2,631	2,601	2,566	2,539	2,574	2,626
Dairy product manufacturing - [3115]						
2002	2,121	2,112	2,102	2,085	2,130	2,154
2003	2,237	2,177	2,196	2,201	2,194	2,187
2004	2,227	2,183	2,240	2,232	2,237	2,228
2005	2,239	2,260	2,271	2,264	2,264	2,276
2006	2,270	2,268	2,262	2,262	2,298	2,267
2007	2,307	2,317	2,321	2,334	2,327	2,285
2008	2,298	2,275	2,263	2,266	2,258	2,261

Table 3-6 – continued

Gross domestic product at basic prices, by industry, monthly, quarterly and annual — Food manufacturing

	Seasonally adjusted at annual rates					
	July	August	September	October	November	December
	millions of chained (2002) dollars					
Meat product manufacturing - [3116]						
2002	3,571	3,571	3,599	3,488	3,510	3,557
2003	3,503	3,619	3,473	3,589	3,467	3,480
2004	3,646	3,754	4,026	3,906	4,086	3,939
2005	4,134	4,049	4,046	3,996	4,228	4,335
2006	4,289	4,369	4,370	4,371	4,384	4,375
2007	4,537	4,484	4,421	4,472	4,398	4,352
2008	4,516	4,458	4,550	4,439	4,421	4,337
Animal (except poultry) slaughtering - [311611]						
2002	1,529	1,553	1,529	1,425	1,407	1,467
2003	1,279	1,374	1,266	1,355	1,269	1,263
2004	1,401	1,388	1,536	1,442	1,490	1,436
2005	1,481	1,438	1,437	1,356	1,528	1,553
2006	1,472	1,541	1,513	1,522	1,490	1,480
2007	1,527	1,469	1,451	1,437	1,382	1,403
2008	1,432	1,397	1,492	1,444	1,452	1,414
Rendering and meat processing from carcasses - [311614]						
2002	1,118	1,107	1,166	1,178	1,227	1,228
2003	1,340	1,336	1,303	1,295	1,259	1,251
2004	1,154	1,207	1,233	1,238	1,338	1,258
2005	1,433	1,403	1,425	1,493	1,537	1,611
2006	1,666	1,677	1,706	1,685	1,713	1,724
2007	1,797	1,801	1,762	1,825	1,819	1,727
2008	1,863	1,815	1,831	1,789	1,762	1,745
Poultry processing - [311615]						
2002	924	912	906	890	885	873
2003	919	930	938	962	972	998
2004	1,097	1,174	1,260	1,239	1,279	1,262
2005	1,261	1,248	1,227	1,207	1,209	1,223
2006	1,216	1,208	1,220	1,232	1,250	1,242
2007	1,290	1,296	1,288	1,295	1,287	1,303
2008	1,315	1,339	1,311	1,290	1,286	1,260
Seafood product preparation and packaging - [3117]						
2002	991	987	917	908	878	878
2003	1,067	1,098	1,160	1,143	1,161	988
2004	1,066	953	949	966	954	973
2005	921	874	921	917	978	992
2006	862	907	900	934	935	1,027
2007	915	944	892	854	808	841
2008	968	923	911	884	894	848
Bakeries and tortilla manufacturing - [3118]						
2002	2,368	2,381	2,443	2,456	2,427	2,412
2003	2,153	2,112	2,119	2,141	2,145	2,199
2004	2,532	2,483	2,491	2,439	2,483	2,328
2005	2,425	2,462	2,486	2,501	2,518	2,538
2006	2,721	2,738	2,885	2,844	2,895	2,917
2007	3,087	2,996	2,950	2,977	2,921	2,968
2008	2,991	2,988	2,977	2,963	3,025	3,018
Other food manufacturing - [3119]						
2002	2,047	2,075	1,876	1,949	1,977	1,996
2003	2,025	2,038	2,111	2,147	2,114	2,098
2004	2,031	2,042	2,072	2,112	2,049	2,095
2005	2,182	2,270	2,320	2,195	2,267	2,312
2006	2,420	2,446	2,422	2,435	2,521	2,498
2007	2,611	2,621	2,608	2,679	2,651	2,611
2008	2,553	2,569	2,684	2,710	2,651	2,592

Table 3-6 – continued

Gross domestic product at basic prices, by industry, monthly, quarterly and annual — Food manufacturing

	Seasonally adjusted at annual rates					
	July	August	September	October	November	December
	millions of chained (2002) dollars					
Miscellaneous food manufacturing - [311A]						
2002	5,733	5,838	5,570	5,622	5,637	5,612
2003	5,407	5,402	5,502	5,557	5,539	5,564
2004	5,835	5,740	5,702	5,744	5,693	5,611
2005	5,724	5,858	5,950	5,843	5,923	6,010
2006	6,340	6,385	6,528	6,439	6,594	6,625
2007	6,871	6,793	6,726	6,854	6,765	6,787
2008	6,865	6,851	6,972	6,970	6,982	6,899

Table 3-6 – continued

Gross domestic product at basic prices, by industry, monthly, quarterly and annual — Food manufacturing

	Seasonally adjusted at annual rates				Annual
	First quarter	Second quarter	Third quarter	Fourth quarter	
	millions of chained (2002) dollars				
All industries - [T001]					
2002	1,057,618	1,066,161	1,072,983	1,078,298	1,068,765
2003	1,084,525	1,085,395	1,091,835	1,103,757	1,091,378
2004	1,111,339	1,122,121	1,130,548	1,135,984	1,124,998
2005	1,140,614	1,149,608	1,160,646	1,171,857	1,155,681
2006	1,183,958	1,188,172	1,191,193	1,195,321	1,189,661
2007	1,207,448	1,217,587	1,225,065	1,227,209	1,219,327
2008	1,225,809	1,227,995	1,231,092	1,218,398	1,225,824
Food manufacturing - [311]					
2002	17,220	17,433	17,347	17,184	17,296
2003	17,199	16,966	17,029	17,090	17,071
2004	16,999	16,882	17,391	17,364	17,159
2005	17,602	17,690	17,552	17,940	17,696
2006	18,393	18,423	18,775	18,928	18,630
2007	18,842	19,019	19,143	18,940	18,986
2008	19,156	19,338	19,350	19,138	19,245
Animal food manufacturing - [3111]					
2002	1,147	1,200	1,168	1,173	1,172
2003	1,096	1,046	1,025	997	1,041
2004	962	932	949	917	940
2005	981	976	962	974	973
2006	1,029	979	1,004	988	1,000
2007	947	965	917	891	930
2008	861	862	838	793	838
Grain and oilseed milling - [3112]					
2002	1,272	1,323	1,317	1,216	1,282
2003	1,195	1,241	1,248	1,268	1,238
2004	1,268	1,231	1,205	1,176	1,220
2005	1,146	1,106	1,118	1,138	1,127
2006	1,168	1,144	1,194	1,166	1,168
2007	1,150	1,146	1,150	1,178	1,156
2008	1,259	1,314	1,295	1,282	1,287
Sugar and confectionery product manufacturing - [3113]					
2002	1,273	1,270	1,390	1,455	1,347
2003	1,451	1,547	1,567	1,623	1,547
2004	1,505	1,488	1,499	1,507	1,500
2005	1,521	1,471	1,413	1,454	1,465
2006	1,462	1,590	1,527	1,444	1,506
2007	1,409	1,342	1,351	1,370	1,368
2008	1,333	1,277	1,233	1,224	1,267
Fruit and vegetable preserving and specialty food manufacturing - [3114]					
2002	2,278	2,407	2,420	2,411	2,379
2003	2,461	2,296	2,181	2,146	2,271
2004	2,119	2,143	2,171	2,075	2,127
2005	2,050	2,110	2,063	2,137	2,090
2006	2,077	2,104	2,296	2,291	2,192
2007	2,318	2,271	2,314	2,274	2,294
2008	2,395	2,459	2,599	2,580	2,508
Dairy product manufacturing - [3115]					
2002	2,314	2,179	2,112	2,123	2,182
2003	2,161	2,210	2,203	2,194	2,192
2004	2,172	2,223	2,217	2,232	2,211
2005	2,249	2,230	2,257	2,268	2,251
2006	2,277	2,269	2,267	2,276	2,272
2007	2,260	2,298	2,315	2,315	2,297
2008	2,311	2,297	2,279	2,262	2,287

Table 3-6 – continued

Gross domestic product at basic prices, by industry, monthly, quarterly and annual — Food manufacturing

	Seasonally adjusted at annual rates				Annual
	First quarter	Second quarter	Third quarter	Fourth quarter	
	millions of chained (2002) dollars				
Meat product manufacturing - [3116]					
2002	3,540	3,661	3,580	3,518	3,575
2003	3,589	3,384	3,532	3,512	3,504
2004	3,543	3,504	3,809	3,977	3,708
2005	3,981	4,124	4,076	4,186	4,092
2006	4,423	4,358	4,343	4,377	4,375
2007	4,408	4,524	4,481	4,407	4,455
2008	4,460	4,469	4,508	4,399	4,459
Animal (except poultry) slaughtering - [311611]					
2002	1,545	1,601	1,537	1,433	1,529
2003	1,391	1,255	1,306	1,296	1,312
2004	1,293	1,310	1,442	1,456	1,375
2005	1,455	1,498	1,452	1,479	1,471
2006	1,551	1,499	1,509	1,497	1,514
2007	1,506	1,525	1,482	1,407	1,480
2008	1,403	1,408	1,440	1,437	1,422
Rendering and meat processing from carcasses - [311614]					
2002	1,047	1,100	1,130	1,211	1,122
2003	1,328	1,262	1,326	1,268	1,296
2004	1,214	1,126	1,198	1,278	1,204
2005	1,327	1,418	1,420	1,547	1,428
2006	1,689	1,681	1,683	1,707	1,690
2007	1,723	1,796	1,787	1,790	1,774
2008	1,845	1,843	1,836	1,765	1,822
Poultry processing - [311615]					
2002	943	956	914	883	924
2003	875	895	929	977	919
2004	1,071	1,084	1,177	1,260	1,148
2005	1,227	1,242	1,245	1,213	1,232
2006	1,243	1,245	1,215	1,241	1,236
2007	1,248	1,278	1,291	1,295	1,278
2008	1,307	1,313	1,322	1,279	1,305
Seafood product preparation and packaging - [3117]					
2002	954	997	965	888	951
2003	896	971	1,108	1,097	1,018
2004	1,116	1,003	989	964	1,018
2005	1,009	927	905	962	951
2006	1,002	931	890	965	947
2007	881	872	917	834	876
2008	869	962	934	875	910
Bakeries and tortilla manufacturing - [3118]					
2002	2,439	2,332	2,397	2,432	2,400
2003	2,321	2,229	2,128	2,162	2,210
2004	2,242	2,384	2,502	2,417	2,386
2005	2,459	2,444	2,458	2,519	2,470
2006	2,596	2,662	2,781	2,885	2,731
2007	2,899	2,963	3,011	2,955	2,957
2008	2,967	2,984	2,985	3,002	2,985
Other food manufacturing - [3119]					
2002	1,998	2,060	1,999	1,974	2,008
2003	2,009	2,061	2,058	2,120	2,062
2004	2,105	1,997	2,048	2,085	2,059
2005	2,194	2,263	2,257	2,258	2,243
2006	2,302	2,348	2,429	2,485	2,391
2007	2,509	2,559	2,613	2,647	2,582
2008	2,634	2,649	2,602	2,651	2,634

Table 3-6 – continued

Gross domestic product at basic prices, by industry, monthly, quarterly and annual — Food manufacturing

	Seasonally adjusted at annual rates				Annual
	First quarter	Second quarter	Third quarter	Fourth quarter	
	millions of chained (2002) dollars				
Miscellaneous food manufacturing - [311A]					
2002	5,710	5,717	5,714	5,624	5,691
2003	5,524	5,533	5,437	5,553	5,512
2004	5,611	5,611	5,759	5,683	5,666
2005	5,806	5,824	5,844	5,925	5,850
2006	6,076	6,166	6,418	6,553	6,303
2007	6,577	6,688	6,797	6,802	6,716
2008	6,875	6,961	6,896	6,950	6,921

Table 3-7

Gross domestic product at basic prices, by industry, monthly, quarterly and annual — Beverage and tobacco product manufacturing

	Seasonally adjusted at annual rates					
	January	February	March	April	May	June
	millions of chained (2002) dollars					
All industries - [T001]						
2002	1,054,865	1,059,861	1,058,129	1,065,089	1,066,239	1,067,154
2003	1,082,478	1,085,876	1,085,221	1,081,999	1,085,416	1,088,770
2004	1,108,787	1,107,279	1,117,950	1,120,554	1,120,140	1,125,669
2005	1,140,669	1,142,131	1,139,042	1,146,164	1,148,640	1,154,019
2006	1,181,017	1,184,278	1,186,579	1,187,117	1,188,716	1,188,682
2007	1,202,416	1,207,788	1,212,139	1,212,690	1,217,917	1,222,153
2008	1,228,843	1,225,087	1,223,496	1,228,640	1,226,932	1,228,414
Beverage and tobacco product manufacturing - [312]						
2002	5,826	5,965	5,960	6,006	5,885	5,709
2003	5,794	5,776	5,840	5,529	5,574	5,560
2004	5,679	5,411	5,668	5,628	5,618	5,708
2005	5,697	5,863	5,940	5,907	5,869	5,760
2006	5,259	5,452	4,996	4,913	4,705	4,757
2007	4,714	4,617	4,579	4,598	4,810	4,742
2008	4,629	4,451	4,506	4,625	4,672	4,592
Beverage manufacturing - [3121]						
2002	3,853	3,977	3,985	3,888	3,907	3,997
2003	4,235	4,076	3,947	3,923	3,957	3,930
2004	4,206	4,192	4,383	4,394	4,364	4,431
2005	4,416	4,607	4,641	4,551	4,600	4,547
2006	4,246	4,292	3,980	4,153	3,954	4,027
2007	4,256	4,186	4,193	4,184	4,301	4,296
2008	4,093	4,026	4,056	4,128	4,125	4,146
Soft drink and ice manufacturing - [31211]						
2002	963	972	1,048	972	1,068	1,116
2003	976	995	1,012	1,059	1,109	1,157
2004	1,257	1,286	1,257	1,207	1,174	1,119
2005	1,215	1,252	1,246	1,232	1,232	1,198
2006	1,101	1,130	1,024	1,019	873	978
2007	960	875	939	968	1,002	1,025
2008	985	963	985	993	973	971
Breweries - [31212]						
2002	2,164	2,261	2,190	2,154	2,046	2,047
2003	2,311	2,138	2,054	2,064	2,076	2,044
2004	2,205	2,208	2,322	2,342	2,329	2,392
2005	2,312	2,450	2,492	2,432	2,515	2,502
2006	2,456	2,450	2,254	2,416	2,391	2,348
2007	2,414	2,425	2,404	2,372	2,399	2,385
2008	2,329	2,303	2,309	2,350	2,344	2,362
Wineries - [31213]						
2002	276	303	309	325	340	396
2003	375	352	333	345	363	351
2004	418	434	455	448	427	460
2005	460	454	471	466	442	441
2006	355	349	350	350	343	345
2007	382	416	386	382	393	380
2008	357	375	349	351	361	374
Distilleries - [31214]						
2002	449	440	437	436	450	437
2003	571	604	562	459	410	379
2004	313	241	335	388	429	459
2005	433	450	427	416	392	388
2006	289	326	322	337	314	332
2007	515	479	470	467	523	521
2008	413	373	402	426	445	438

Table 3-7 – continued

Gross domestic product at basic prices, by industry, monthly, quarterly and annual — Beverage and tobacco product manufacturing

	Seasonally adjusted at annual rates					
	January	February	March	April	May	June
	millions of chained (2002) dollars					
Tobacco manufacturing - [3122]						
2002	1,969	1,984	1,974	2,115	1,978	1,712
2003	1,585	1,704	1,868	1,614	1,626	1,636
2004	1,513	1,286	1,354	1,310	1,325	1,348
2005	1,349	1,341	1,378	1,422	1,351	1,300
2006	1,113	1,240	1,101	891	872	858
2007	640	612	575	596	686	631
2008	696	598	621	666	708	623

Table 3-7 – continued

Gross domestic product at basic prices, by industry, monthly, quarterly and annual — Beverage and tobacco product manufacturing

	Seasonally adjusted at annual rates					
	July	August	September	October	November	December
	millions of chained (2002) dollars					
All industries - [T001]						
2002	1,071,134	1,075,096	1,072,718	1,079,364	1,079,176	1,076,355
2003	1,094,457	1,083,925	1,097,124	1,101,700	1,102,618	1,106,952
2004	1,126,931	1,130,636	1,134,078	1,133,442	1,137,198	1,137,312
2005	1,156,814	1,161,803	1,163,320	1,165,412	1,171,982	1,178,176
2006	1,190,247	1,193,263	1,190,069	1,192,627	1,194,259	1,199,078
2007	1,223,442	1,225,460	1,226,292	1,228,689	1,230,199	1,222,739
2008	1,235,650	1,228,934	1,228,693	1,227,725	1,219,650	1,207,819
Beverage and tobacco product manufacturing - [312]						
2002	6,058	6,085	5,717	5,945	5,799	5,581
2003	5,621	5,424	5,465	5,544	5,622	5,847
2004	5,498	5,700	5,642	5,669	5,705	5,706
2005	5,998	5,711	5,694	5,639	5,403	5,495
2006	4,805	4,725	4,729	4,684	4,689	4,534
2007	4,615	4,701	4,562	4,596	4,652	4,542
2008	4,582	4,645	4,631	4,668	4,652	4,717
Beverage manufacturing - [3121]						
2002	4,119	4,224	4,103	4,163	4,091	3,957
2003	4,043	3,932	3,859	4,050	4,100	4,236
2004	4,335	4,435	4,377	4,454	4,501	4,524
2005	4,679	4,488	4,496	4,459	4,292	4,332
2006	4,104	4,104	4,125	4,086	4,139	4,074
2007	4,204	4,242	4,180	4,200	4,231	4,095
2008	4,135	4,187	4,152	4,180	4,259	4,331
Soft drink and ice manufacturing - [31211]						
2002	1,238	1,215	1,074	1,094	1,121	1,067
2003	1,111	1,071	1,121	1,140	1,121	1,208
2004	1,155	1,182	1,167	1,210	1,238	1,268
2005	1,234	1,197	1,190	1,210	1,146	1,108
2006	932	961	905	880	910	903
2007	1,012	1,020	1,040	1,020	1,007	976
2008	977	970	949	960	980	993
Breweries - [31212]						
2002	2,087	2,155	2,155	2,214	2,134	2,121
2003	2,088	2,062	1,964	2,145	2,195	2,227
2004	2,314	2,394	2,377	2,354	2,372	2,411
2005	2,649	2,490	2,513	2,512	2,397	2,508
2006	2,409	2,360	2,401	2,375	2,402	2,346
2007	2,326	2,353	2,305	2,318	2,356	2,299
2008	2,334	2,375	2,373	2,363	2,395	2,432
Wineries - [31213]						
2002	360	368	372	370	367	354
2003	404	454	432	422	429	444
2004	395	391	372	395	407	426
2005	387	421	428	410	443	397
2006	366	362	359	360	343	330
2007	379	379	382	390	393	370
2008	361	392	379	380	395	409
Distilleries - [31214]						
2002	434	484	502	485	469	413
2003	446	342	345	334	345	351
2004	467	460	446	495	482	405
2005	374	354	333	282	270	273
2006	381	412	464	477	486	504
2007	496	503	456	485	486	455
2008	467	453	453	486	502	511

Table 3-7 – continued

Gross domestic product at basic prices, by industry, monthly, quarterly and annual — Beverage and tobacco product manufacturing

	Seasonally adjusted at annual rates					
	July	August	September	October	November	December
	millions of chained (2002) dollars					
Tobacco manufacturing - [3122]						
2002	1,939	1,862	1,616	1,787	1,714	1,634
2003	1,598	1,517	1,614	1,524	1,552	1,638
2004	1,243	1,337	1,335	1,294	1,287	1,268
2005	1,398	1,304	1,285	1,268	1,199	1,245
2006	836	769	753	749	711	631
2007	596	639	570	583	607	621
2008	624	636	651	661	584	583

Table 3-7 – continued

Gross domestic product at basic prices, by industry, monthly, quarterly and annual — Beverage and tobacco product manufacturing

	Seasonally adjusted at annual rates				Annual
	First quarter	Second quarter	Third quarter	Fourth quarter	
	millions of chained (2002) dollars				
All industries - [T001]					
2002	1,057,618	1,066,161	1,072,983	1,078,298	1,068,765
2003	1,084,525	1,085,395	1,091,835	1,103,757	1,091,378
2004	1,111,339	1,122,121	1,130,548	1,135,984	1,124,998
2005	1,140,614	1,149,608	1,160,646	1,171,857	1,155,681
2006	1,183,958	1,188,172	1,191,193	1,195,321	1,189,661
2007	1,207,448	1,217,587	1,225,065	1,227,209	1,219,327
2008	1,225,809	1,227,995	1,231,092	1,218,398	1,225,824
Beverage and tobacco product manufacturing - [312]					
2002	5,917	5,867	5,953	5,775	5,878
2003	5,803	5,554	5,503	5,671	5,633
2004	5,586	5,651	5,613	5,693	5,636
2005	5,833	5,845	5,801	5,512	5,748
2006	5,236	4,792	4,753	4,636	4,854
2007	4,637	4,717	4,626	4,597	4,644
2008	4,529	4,630	4,619	4,679	4,614
Beverage manufacturing - [3121]					
2002	3,938	3,931	4,149	4,070	4,022
2003	4,086	3,937	3,945	4,129	4,024
2004	4,260	4,396	4,382	4,493	4,383
2005	4,555	4,566	4,554	4,361	4,509
2006	4,173	4,045	4,111	4,100	4,107
2007	4,212	4,260	4,209	4,175	4,214
2008	4,058	4,133	4,158	4,257	4,152
Soft drink and ice manufacturing - [31211]					
2002	994	1,052	1,176	1,094	1,079
2003	994	1,108	1,101	1,156	1,090
2004	1,267	1,167	1,168	1,239	1,210
2005	1,238	1,221	1,207	1,155	1,205
2006	1,085	957	933	898	968
2007	925	998	1,024	1,001	987
2008	978	979	965	978	975
Breweries - [31212]					
2002	2,205	2,082	2,132	2,156	2,144
2003	2,168	2,061	2,038	2,189	2,114
2004	2,245	2,354	2,362	2,379	2,335
2005	2,418	2,483	2,551	2,472	2,481
2006	2,387	2,385	2,390	2,374	2,384
2007	2,414	2,385	2,328	2,324	2,363
2008	2,314	2,352	2,361	2,397	2,356
Wineries - [31213]					
2002	296	354	367	364	345
2003	353	353	430	432	392
2004	436	445	386	409	419
2005	462	450	412	417	435
2006	351	346	362	344	351
2007	395	385	380	384	386
2008	360	362	377	395	374
Distilleries - [31214]					
2002	442	441	473	456	453
2003	579	416	378	343	429
2004	296	425	458	461	410
2005	437	399	354	275	366
2006	312	328	419	489	387
2007	488	504	485	475	488
2008	396	436	458	500	447

Table 3-7 – continued

Gross domestic product at basic prices, by industry, monthly, quarterly and annual — Beverage and tobacco product manufacturing

	Seasonally adjusted at annual rates				Annual
	First quarter	Second quarter	Third quarter	Fourth quarter	
	millions of chained (2002) dollars				
Tobacco manufacturing - [3122]					
2002	1,976	1,935	1,806	1,712	1,857
2003	1,719	1,625	1,576	1,571	1,623
2004	1,384	1,328	1,305	1,283	1,325
2005	1,356	1,358	1,329	1,237	1,320
2006	1,151	874	786	697	877
2007	609	638	602	604	613
2008	638	666	637	609	638

Table 3-8
Gross domestic product at basic prices, by industry, monthly, quarterly and annual — Textile, clothing and leather product manufacturing

	Seasonally adjusted at annual rates					
	January	February	March	April	May	June
	millions of chained (2002) dollars					
All industries - [T001]						
2002	1,054,865	1,059,861	1,058,129	1,065,089	1,066,239	1,067,154
2003	1,082,478	1,085,876	1,085,221	1,081,999	1,085,416	1,088,770
2004	1,108,787	1,107,279	1,117,950	1,120,554	1,120,140	1,125,669
2005	1,140,669	1,142,131	1,139,042	1,146,164	1,148,640	1,154,019
2006	1,181,017	1,184,278	1,186,579	1,187,117	1,188,716	1,188,682
2007	1,202,416	1,207,788	1,212,139	1,212,690	1,217,917	1,222,153
2008	1,228,843	1,225,087	1,223,496	1,228,640	1,226,932	1,228,414
Textile, clothing and leather product manufacturing - [31X]						
2002	6,796	6,978	6,762	7,070	6,826	6,729
2003	5,945	6,111	6,238	6,279	6,363	6,439
2004	6,326	6,067	5,866	5,849	5,768	5,794
2005	5,357	5,287	5,320	5,149	4,918	4,938
2006	4,851	4,652	4,540	4,600	4,668	4,525
2007	4,154	4,341	4,293	4,294	4,255	4,226
2008	3,665	3,651	3,541	3,459	3,387	3,342
Textile and textile product mills - [31A]						
2002	2,773	2,856	2,781	2,922	2,881	2,907
2003	2,383	2,430	2,464	2,452	2,484	2,464
2004	2,525	2,533	2,572	2,581	2,580	2,570
2005	2,514	2,428	2,451	2,388	2,246	2,282
2006	2,095	2,016	1,963	1,884	1,866	1,861
2007	1,826	1,892	1,882	1,880	1,895	1,852
2008	1,714	1,677	1,646	1,642	1,639	1,634
Textile mills - [313]						
2002	1,718	1,748	1,692	1,759	1,708	1,760
2003	1,381	1,374	1,418	1,402	1,402	1,384
2004	1,368	1,379	1,422	1,439	1,427	1,457
2005	1,417	1,391	1,397	1,329	1,267	1,276
2006	1,148	1,094	1,022	960	947	933
2007	862	894	890	888	898	884
2008	774	771	761	771	774	771
Textile product mills - [314]						
2002	1,056	1,109	1,089	1,164	1,175	1,148
2003	1,002	1,053	1,046	1,049	1,077	1,076
2004	1,154	1,150	1,147	1,139	1,150	1,109
2005	1,093	1,034	1,051	1,058	977	1,003
2006	945	917	940	925	919	932
2007	966	999	989	993	998	969
2008	942	907	886	873	866	864
Clothing manufacturing - [315]						
2002	3,637	3,742	3,563	3,717	3,541	3,397
2003	3,203	3,327	3,441	3,492	3,568	3,673
2004	3,518	3,256	3,030	3,029	2,936	2,965
2005	2,623	2,629	2,671	2,568	2,478	2,472
2006	2,525	2,414	2,339	2,483	2,594	2,428
2007	2,131	2,231	2,200	2,188	2,150	2,165
2008	1,737	1,795	1,708	1,638	1,565	1,535
Leather and allied product manufacturing - [316]						
2002	386	381	417	431	403	425
2003	357	355	334	334	314	304
2004	283	276	261	237	250	256
2005	219	226	197	195	193	184
2006	226	213	230	227	206	226
2007	192	213	209	220	205	208
2008	207	175	182	174	177	168

Table 3-8 – continued

Gross domestic product at basic prices, by industry, monthly, quarterly and annual — Textile, clothing and leather product manufacturing

	Seasonally adjusted at annual rates					
	July	August	September	October	November	December
	millions of chained (2002) dollars					
All industries - [T001]						
2002	1,071,134	1,075,096	1,072,718	1,079,364	1,079,176	1,076,355
2003	1,094,457	1,083,925	1,097,124	1,101,700	1,102,618	1,106,952
2004	1,126,931	1,130,636	1,134,078	1,133,442	1,137,198	1,137,312
2005	1,156,814	1,161,803	1,163,320	1,165,412	1,171,982	1,178,176
2006	1,190,247	1,193,263	1,190,069	1,192,627	1,194,259	1,199,078
2007	1,223,442	1,225,460	1,226,292	1,228,689	1,230,199	1,222,739
2008	1,235,650	1,228,934	1,228,693	1,227,725	1,219,650	1,207,819
Textile, clothing and leather product manufacturing - [31X]						
2002	6,816	6,953	6,629	6,707	6,393	6,473
2003	6,453	6,236	6,193	6,312	6,381	6,242
2004	5,527	5,381	5,589	5,337	5,332	5,216
2005	4,930	5,051	4,932	4,847	4,889	4,766
2006	4,450	4,240	4,181	4,400	4,206	4,219
2007	4,214	4,127	4,111	3,832	3,925	3,620
2008	3,431	3,252	3,386	3,387	3,271	3,234
Textile and textile product mills - [31A]						
2002	2,908	2,940	2,712	2,641	2,666	2,613
2003	2,536	2,505	2,570	2,580	2,587	2,605
2004	2,494	2,429	2,557	2,430	2,396	2,453
2005	2,266	2,244	2,224	2,138	2,132	2,035
2006	1,882	1,884	1,830	1,868	1,821	1,842
2007	1,804	1,766	1,771	1,734	1,740	1,690
2008	1,625	1,571	1,627	1,598	1,563	1,544
Textile mills - [313]						
2002	1,755	1,776	1,633	1,597	1,604	1,554
2003	1,398	1,403	1,427	1,415	1,441	1,439
2004	1,422	1,332	1,472	1,343	1,328	1,387
2005	1,253	1,205	1,222	1,170	1,158	1,083
2006	926	931	885	887	846	845
2007	873	865	843	818	812	829
2008	775	738	768	773	743	748
Textile product mills - [314]						
2002	1,153	1,163	1,079	1,043	1,060	1,057
2003	1,133	1,099	1,140	1,160	1,143	1,162
2004	1,068	1,094	1,083	1,085	1,066	1,063
2005	1,011	1,037	1,001	966	973	952
2006	956	954	946	983	972	999
2007	936	902	929	917	930	860
2008	851	833	861	826	821	796
Clothing manufacturing - [315]						
2002	3,495	3,606	3,531	3,695	3,355	3,465
2003	3,608	3,432	3,318	3,415	3,484	3,319
2004	2,789	2,699	2,781	2,656	2,691	2,522
2005	2,486	2,606	2,491	2,503	2,552	2,509
2006	2,362	2,171	2,188	2,365	2,223	2,204
2007	2,193	2,171	2,134	1,888	1,968	1,721
2008	1,613	1,534	1,595	1,612	1,532	1,500
Leather and allied product manufacturing - [316]						
2002	414	405	386	371	374	395
2003	308	299	303	316	310	318
2004	240	249	247	247	241	237
2005	178	199	213	202	201	217
2006	202	182	163	166	163	172
2007	207	187	201	204	210	204
2008	187	145	160	172	171	183

Table 3-8 – continued

Gross domestic product at basic prices, by industry, monthly, quarterly and annual — Textile, clothing and leather product manufacturing

	Seasonally adjusted at annual rates				Annual
	First quarter	Second quarter	Third quarter	Fourth quarter	
	millions of chained (2002) dollars				
All industries - [T001]					
2002	1,057,618	1,066,161	1,072,983	1,078,298	1,068,765
2003	1,084,525	1,085,395	1,091,835	1,103,757	1,091,378
2004	1,111,339	1,122,121	1,130,548	1,135,984	1,124,998
2005	1,140,614	1,149,608	1,160,646	1,171,857	1,155,681
2006	1,183,958	1,188,172	1,191,193	1,195,321	1,189,661
2007	1,207,448	1,217,587	1,225,065	1,227,209	1,219,327
2008	1,225,809	1,227,995	1,231,092	1,218,398	1,225,824
Textile, clothing and leather product manufacturing - [31X]					
2002	6,845	6,875	6,799	6,524	6,761
2003	6,098	6,360	6,294	6,312	6,266
2004	6,086	5,804	5,499	5,295	5,671
2005	5,321	5,002	4,971	4,834	5,032
2006	4,681	4,598	4,290	4,275	4,461
2007	4,263	4,258	4,151	3,792	4,116
2008	3,619	3,396	3,356	3,297	3,417
Textile and textile product mills - [31A]					
2002	2,803	2,903	2,853	2,640	2,800
2003	2,426	2,467	2,537	2,591	2,505
2004	2,543	2,577	2,493	2,426	2,510
2005	2,464	2,305	2,245	2,102	2,279
2006	2,025	1,870	1,865	1,844	1,901
2007	1,867	1,876	1,780	1,721	1,811
2008	1,679	1,638	1,608	1,568	1,623
Textile mills - [313]					
2002	1,719	1,742	1,721	1,585	1,692
2003	1,391	1,396	1,409	1,432	1,407
2004	1,390	1,441	1,409	1,353	1,398
2005	1,402	1,291	1,227	1,137	1,264
2006	1,088	947	914	859	952
2007	882	890	860	820	863
2008	769	772	760	755	764
Textile product mills - [314]					
2002	1,085	1,162	1,132	1,053	1,108
2003	1,034	1,067	1,124	1,155	1,095
2004	1,150	1,133	1,082	1,071	1,109
2005	1,059	1,013	1,016	964	1,013
2006	934	925	952	985	949
2007	985	987	922	902	949
2008	912	868	848	814	860
Clothing manufacturing - [315]					
2002	3,647	3,552	3,544	3,505	3,562
2003	3,324	3,578	3,453	3,406	3,440
2004	3,268	2,977	2,756	2,623	2,906
2005	2,641	2,506	2,528	2,521	2,549
2006	2,426	2,502	2,240	2,264	2,358
2007	2,187	2,168	2,166	1,859	2,095
2008	1,747	1,579	1,581	1,548	1,614
Leather and allied product manufacturing - [316]					
2002	395	420	402	380	399
2003	349	317	303	315	321
2004	273	248	245	242	252
2005	214	191	197	207	202
2006	223	220	182	167	198
2007	205	211	198	206	205
2008	188	173	164	175	175

Table 3-9
Gross domestic product at basic prices, by industry, monthly, quarterly and annual — Wood product manufacturing

	Seasonally adjusted at annual rates					
	January	February	March	April	May	June
millions of chained (2002) dollars						
All industries - [T001]						
2002	1,054,865	1,059,861	1,058,129	1,065,089	1,066,239	1,067,154
2003	1,082,478	1,085,876	1,085,221	1,081,999	1,085,416	1,088,770
2004	1,108,787	1,107,279	1,117,950	1,120,554	1,120,140	1,125,669
2005	1,140,669	1,142,131	1,139,042	1,146,164	1,148,640	1,154,019
2006	1,181,017	1,184,278	1,186,579	1,187,117	1,188,716	1,188,682
2007	1,202,416	1,207,788	1,212,139	1,212,690	1,217,917	1,222,153
2008	1,228,843	1,225,087	1,223,496	1,228,640	1,226,932	1,228,414
Wood product manufacturing - [321]						
2002	11,247	11,602	11,422	11,930	12,315	12,358
2003	12,271	12,386	12,339	12,272	12,054	11,863
2004	11,941	12,008	12,708	12,368	12,443	12,755
2005	13,641	13,485	13,491	13,240	13,672	13,697
2006	13,910	13,618	13,653	13,312	13,000	12,897
2007	12,450	12,370	12,114	12,120	11,978	11,874
2008	10,258	10,049	9,767	9,915	9,833	9,773
Sawmills and wood preservation - [3211]						
2002	6,175	6,318	6,274	6,540	6,693	6,783
2003	7,010	6,938	6,979	6,859	6,739	6,481
2004	6,082	6,431	6,791	6,562	6,621	6,778
2005	7,188	7,215	7,310	6,992	7,214	7,336
2006	7,804	7,426	7,431	7,267	7,188	7,066
2007	6,632	6,703	6,422	6,590	6,552	6,446
2008	5,461	5,266	5,117	5,110	5,066	5,040
Veneer, plywood and engineered wood product manufacturing - [3212]						
2002	2,351	2,430	2,366	2,394	2,514	2,555
2003	2,530	2,648	2,606	2,611	2,544	2,485
2004	2,616	2,458	2,650	2,699	2,663	2,750
2005	3,077	3,006	3,051	3,064	3,246	3,260
2006	3,190	3,218	3,163	3,099	2,900	2,989
2007	2,921	2,811	2,740	2,751	2,669	2,621
2008	2,136	2,117	2,054	2,070	2,056	2,022
Veneer and plywood mills - [32121A]						
2002	798	887	839	856	920	922
2003	824	816	858	847	797	792
2004	801	781	795	809	819	820
2005	903	917	880	913	965	957
2006	913	896	880	895	861	881
2007	769	758	747	720	699	709
2008	670	651	655	634	627	600
Structural wood product manufacturing - [321215]						
2002	307	310	310	332	337	347
2003	396	397	407	391	407	392
2004	414	409	420	424	420	442
2005	408	412	410	403	407	443
2006	487	481	465	474	459	437
2007	456	458	463	465	458	460
2008	381	368	363	362	353	344
Particle board, fibreboard and waferboard mills - [32121B]						
2002	1,251	1,235	1,218	1,208	1,259	1,287
2003	1,315	1,423	1,348	1,370	1,336	1,298
2004	1,389	1,275	1,418	1,449	1,414	1,473
2005	1,718	1,645	1,709	1,704	1,826	1,813
2006	1,745	1,785	1,764	1,689	1,549	1,634
2007	1,629	1,542	1,484	1,517	1,458	1,406
2008	1,084	1,090	1,038	1,065	1,065	1,062

Table 3-9 – continued

Gross domestic product at basic prices, by industry, monthly, quarterly and annual — Wood product manufacturing

	Seasonally adjusted at annual rates					
	January	February	March	April	May	June
millions of chained (2002) dollars						
Other wood product manufacturing						
- [3219]						
2002	2,724	2,858	2,786	3,000	3,109	3,021
2003	2,810	2,827	2,799	2,826	2,798	2,897
2004	3,168	3,140	3,266	3,042	3,125	3,184
2005	3,235	3,158	3,041	3,055	3,071	2,984
2006	2,893	2,892	2,981	2,869	2,874	2,772
2007	2,792	2,781	2,853	2,711	2,705	2,752
2008	2,606	2,592	2,523	2,648	2,624	2,628
Millwork - [32191]						
2002	1,805	1,942	1,861	2,107	2,167	2,100
2003	1,921	1,917	1,891	1,863	1,842	1,958
2004	2,149	2,127	2,251	2,030	2,117	2,162
2005	2,260	2,231	2,102	2,065	2,045	1,976
2006	1,876	1,845	1,877	1,855	1,809	1,732
2007	1,663	1,671	1,686	1,654	1,674	1,702
2008	1,551	1,557	1,553	1,598	1,609	1,615
Wood container and other wood product manufacturing - [3219X]						
2002	919	917	927	895	943	923
2003	892	910	907	960	952	942
2004	1,020	1,013	1,018	1,010	1,007	1,022
2005	987	943	947	990	1,022	1,002
2006	1,005	1,031	1,084	1,002	1,048	1,018
2007	1,094	1,081	1,130	1,030	1,008	1,031
2008	1,024	1,006	948	1,021	990	988

Table 3-9 – continued

Gross domestic product at basic prices, by industry, monthly, quarterly and annual — Wood product manufacturing

	Seasonally adjusted at annual rates					
	July	August	September	October	November	December
millions of chained (2002) dollars						
All industries - [T001]						
2002	1,071,134	1,075,096	1,072,718	1,079,364	1,079,176	1,076,355
2003	1,094,457	1,083,925	1,097,124	1,101,700	1,102,618	1,106,952
2004	1,126,931	1,130,636	1,134,078	1,133,442	1,137,198	1,137,312
2005	1,156,814	1,161,803	1,163,320	1,165,412	1,171,982	1,178,176
2006	1,190,247	1,193,263	1,190,069	1,192,627	1,194,259	1,199,078
2007	1,223,442	1,225,460	1,226,292	1,228,689	1,230,199	1,222,739
2008	1,235,650	1,228,934	1,228,693	1,227,725	1,219,650	1,207,819
Wood product manufacturing - [321]						
2002	12,087	12,257	12,362	12,492	12,425	12,451
2003	12,177	11,930	12,347	12,441	12,337	12,367
2004	12,988	12,928	13,060	13,480	13,300	13,489
2005	13,235	13,473	13,127	12,812	13,354	13,549
2006	12,981	12,847	12,836	12,578	12,447	12,557
2007	11,630	11,549	11,372	11,267	10,970	10,442
2008	9,860	9,508	9,436	9,426	9,145	8,613
Sawmills and wood preservation - [3211]						
2002	6,564	6,835	6,891	7,013	6,986	7,004
2003	6,513	6,189	6,498	6,518	6,353	6,207
2004	6,782	6,832	6,893	7,042	7,060	7,294
2005	7,309	7,536	7,393	7,355	7,482	7,594
2006	7,061	7,015	6,824	6,762	6,740	6,652
2007	6,356	6,135	6,137	5,979	5,821	5,575
2008	4,995	4,821	4,787	4,819	4,809	4,505
Veneer, plywood and engineered wood product manufacturing - [3212]						
2002	2,547	2,443	2,588	2,580	2,596	2,612
2003	2,591	2,646	2,675	2,703	2,675	2,822
2004	2,915	2,829	2,853	3,007	2,983	2,949
2005	3,038	3,105	2,947	2,733	3,050	3,119
2006	3,011	2,930	3,056	2,958	2,887	2,995
2007	2,478	2,580	2,489	2,442	2,326	2,168
2008	2,007	1,967	1,936	1,899	1,794	1,567
Veneer and plywood mills - [32121A]						
2002	895	889	876	905	900	873
2003	802	795	800	815	789	869
2004	857	838	859	865	879	885
2005	898	930	972	904	932	917
2006	873	873	839	827	752	782
2007	674	687	682	694	695	650
2008	613	619	660	619	601	577
Structural wood product manufacturing - [321215]						
2002	382	319	385	396	432	391
2003	398	398	391	408	401	414
2004	415	440	424	416	421	419
2005	428	405	441	403	452	452
2006	427	429	442	429	432	450
2007	475	460	440	440	421	404
2008	335	319	316	319	312	310
Particle board, fibreboard and waferboard mills - [32121B]						
2002	1,270	1,235	1,325	1,277	1,260	1,343
2003	1,378	1,429	1,458	1,458	1,457	1,518
2004	1,602	1,529	1,545	1,676	1,642	1,612
2005	1,674	1,730	1,537	1,426	1,643	1,711
2006	1,666	1,595	1,714	1,649	1,631	1,691
2007	1,296	1,389	1,330	1,282	1,197	1,102
2008	1,048	1,023	971	964	892	713

Table 3-9 – continued

Gross domestic product at basic prices, by industry, monthly, quarterly and annual — Wood product manufacturing

	Seasonally adjusted at annual rates					
	July	August	September	October	November	December
	millions of chained (2002) dollars					
Other wood product manufacturing						
- [3219]						
2002	2,978	2,978	2,879	2,893	2,841	2,829
2003	3,038	2,998	3,104	3,144	3,216	3,183
2004	3,189	3,208	3,261	3,350	3,174	3,209
2005	2,837	2,802	2,779	2,764	2,800	2,814
2006	2,827	2,837	2,837	2,755	2,734	2,785
2007	2,760	2,746	2,683	2,767	2,755	2,647
2008	2,760	2,622	2,619	2,626	2,495	2,508
Millwork - [32191]						
2002	2,057	2,036	1,980	1,960	1,930	1,935
2003	2,026	2,020	2,067	2,104	2,145	2,174
2004	2,153	2,065	2,235	2,389	2,229	2,217
2005	1,911	1,828	1,810	1,765	1,805	1,794
2006	1,767	1,780	1,753	1,691	1,678	1,673
2007	1,693	1,678	1,657	1,702	1,679	1,617
2008	1,697	1,613	1,614	1,592	1,517	1,592
Wood container and other wood product manufacturing - [3219X]						
2002	923	944	901	933	910	893
2003	1,009	977	1,036	1,038	1,067	1,010
2004	1,034	1,132	1,028	972	952	996
2005	926	963	959	984	983	1,006
2006	1,039	1,036	1,055	1,039	1,031	1,080
2007	1,041	1,041	1,002	1,042	1,048	1,004
2008	1,038	985	981	1,006	952	900

Table 3-9 – continued

Gross domestic product at basic prices, by industry, monthly, quarterly and annual — Wood product manufacturing

	Seasonally adjusted at annual rates				Annual
	First quarter	Second quarter	Third quarter	Fourth quarter	
	millions of chained (2002) dollars				
All industries - [T001]					
2002	1,057,618	1,066,161	1,072,983	1,078,298	1,068,765
2003	1,084,525	1,085,395	1,091,835	1,103,757	1,091,378
2004	1,111,339	1,122,121	1,130,548	1,135,984	1,124,998
2005	1,140,614	1,149,608	1,160,646	1,171,857	1,155,681
2006	1,183,958	1,188,172	1,191,193	1,195,321	1,189,661
2007	1,207,448	1,217,587	1,225,065	1,227,209	1,219,327
2008	1,225,809	1,227,995	1,231,092	1,218,398	1,225,824
Wood product manufacturing - [321]					
2002	11,424	12,201	12,235	12,456	12,079
2003	12,332	12,063	12,151	12,382	12,232
2004	12,219	12,522	12,992	13,423	12,789
2005	13,539	13,536	13,278	13,238	13,398
2006	13,727	13,070	12,888	12,527	13,053
2007	12,311	11,991	11,517	10,893	11,678
2008	10,025	9,840	9,601	9,061	9,632
Sawmills and wood preservation - [3211]					
2002	6,256	6,672	6,763	7,001	6,673
2003	6,976	6,693	6,400	6,359	6,607
2004	6,435	6,654	6,836	7,132	6,764
2005	7,238	7,181	7,413	7,477	7,327
2006	7,554	7,174	6,967	6,718	7,103
2007	6,586	6,529	6,209	5,792	6,279
2008	5,281	5,072	4,868	4,711	4,983
Veneer, plywood and engineered wood product manufacturing - [3212]					
2002	2,382	2,488	2,526	2,596	2,498
2003	2,595	2,547	2,637	2,733	2,628
2004	2,575	2,704	2,866	2,980	2,781
2005	3,045	3,190	3,030	2,967	3,058
2006	3,190	2,996	2,999	2,947	3,033
2007	2,824	2,680	2,516	2,312	2,583
2008	2,102	2,049	1,970	1,753	1,969
Veneer and plywood mills - [32121A]					
2002	841	899	887	893	880
2003	833	812	799	824	817
2004	792	816	851	876	834
2005	900	945	933	918	924
2006	896	879	862	787	856
2007	758	709	681	680	707
2008	659	620	631	599	627
Structural wood product manufacturing - [321215]					
2002	309	339	362	406	354
2003	400	397	396	408	400
2004	414	429	426	419	422
2005	410	418	425	436	422
2006	478	457	433	437	451
2007	459	461	458	422	450
2008	371	353	323	314	340
Particle board, fibreboard and waferboard mills - [32121B]					
2002	1,235	1,251	1,277	1,293	1,264
2003	1,362	1,335	1,422	1,478	1,399
2004	1,361	1,445	1,559	1,643	1,502
2005	1,691	1,781	1,647	1,593	1,678
2006	1,765	1,624	1,658	1,657	1,676
2007	1,552	1,460	1,338	1,194	1,386
2008	1,071	1,064	1,014	856	1,001

Table 3-9 – continued

Gross domestic product at basic prices, by industry, monthly, quarterly and annual — Wood product manufacturing

	Seasonally adjusted at annual rates				Annual
	First quarter	Second quarter	Third quarter	Fourth quarter	
	millions of chained (2002) dollars				
Other wood product manufacturing - [3219]					
2002	2,789	3,043	2,945	2,854	2,908
2003	2,812	2,840	3,047	3,181	2,970
2004	3,191	3,117	3,219	3,244	3,193
2005	3,145	3,037	2,806	2,793	2,945
2006	2,922	2,838	2,834	2,758	2,838
2007	2,809	2,723	2,730	2,723	2,746
2008	2,574	2,633	2,667	2,543	2,604
Millwork - [32191]					
2002	1,869	2,125	2,024	1,942	1,990
2003	1,910	1,888	2,038	2,141	1,994
2004	2,176	2,103	2,151	2,278	2,177
2005	2,198	2,029	1,850	1,788	1,966
2006	1,866	1,799	1,767	1,681	1,778
2007	1,673	1,677	1,676	1,666	1,673
2008	1,554	1,607	1,641	1,567	1,592
Wood container and other wood product manufacturing - [3219X]					
2002	921	920	923	912	919
2003	903	951	1,007	1,038	975
2004	1,017	1,013	1,065	973	1,017
2005	959	1,005	949	991	976
2006	1,040	1,023	1,043	1,050	1,039
2007	1,102	1,023	1,028	1,031	1,046
2008	993	1,000	1,001	953	987

Table 3-10
Gross domestic product at basic prices, by industry, monthly, quarterly and annual — Paper manufacturing

	Seasonally adjusted at annual rates					
	January	February	March	April	May	June
	millions of chained (2002) dollars					
All industries - [T001]						
2002	1,054,865	1,059,861	1,058,129	1,065,089	1,066,239	1,067,154
2003	1,082,478	1,085,876	1,085,221	1,081,999	1,085,416	1,088,770
2004	1,108,787	1,107,279	1,117,950	1,120,554	1,120,140	1,125,669
2005	1,140,669	1,142,131	1,139,042	1,146,164	1,148,640	1,154,019
2006	1,181,017	1,184,278	1,186,579	1,187,117	1,188,716	1,188,682
2007	1,202,416	1,207,788	1,212,139	1,212,690	1,217,917	1,222,153
2008	1,228,843	1,225,087	1,223,496	1,228,640	1,226,932	1,228,414
Paper manufacturing - [322]						
2002	11,437	11,626	11,443	11,621	11,751	11,708
2003	12,327	12,278	12,265	12,197	11,971	11,723
2004	11,499	11,857	12,075	11,875	11,960	12,173
2005	12,043	11,985	12,053	11,918	12,035	11,855
2006	11,353	11,099	10,971	10,930	10,847	10,773
2007	10,636	10,558	10,614	10,541	10,484	10,433
2008	9,932	9,725	9,640	9,633	9,586	9,567
Pulp, paper and paperboard mills - [3221]						
2002	7,736	7,897	7,813	7,989	8,027	8,068
2003	8,306	8,256	8,259	8,202	8,093	8,012
2004	7,958	8,102	8,210	8,105	8,229	8,362
2005	8,376	8,362	8,410	8,306	8,366	8,178
2006	7,929	7,788	7,699	7,688	7,634	7,620
2007	7,578	7,533	7,580	7,510	7,414	7,405
2008	6,974	6,834	6,758	6,743	6,722	6,725
Pulp mills - [32211]						
2002	1,813	1,875	1,730	1,764	1,785	1,798
2003	1,767	1,735	1,728	1,707	1,668	1,630
2004	1,674	1,763	1,777	1,825	1,859	1,865
2005	1,828	1,853	1,853	1,790	1,847	1,822
2006	1,733	1,748	1,687	1,676	1,631	1,636
2007	1,593	1,560	1,594	1,583	1,573	1,587
2008	1,536	1,525	1,499	1,485	1,484	1,463
Paper mills - [32212]						
2002	4,980	5,093	5,152	5,249	5,314	5,335
2003	5,642	5,634	5,670	5,637	5,573	5,556
2004	5,488	5,514	5,605	5,448	5,517	5,663
2005	5,705	5,681	5,713	5,676	5,713	5,553
2006	5,433	5,289	5,255	5,261	5,235	5,210
2007	5,233	5,217	5,237	5,172	5,103	5,064
2008	4,695	4,584	4,570	4,546	4,524	4,570
Paper (except newsprint) mills - [322121]						
2002	1,797	1,832	1,832	1,844	1,878	1,914
2003	2,466	2,498	2,596	2,648	2,640	2,667
2004	2,734	2,767	2,868	2,707	2,839	2,890
2005	2,780	2,767	2,707	2,681	2,701	2,647
2006	2,522	2,404	2,457	2,465	2,470	2,467
2007	2,505	2,486	2,541	2,507	2,441	2,435
2008	2,323	2,269	2,236	2,209	2,228	2,274
Newsprint mills - [322122]						
2002	3,196	3,272	3,331	3,413	3,445	3,426
2003	3,187	3,134	3,058	2,962	2,904	2,852
2004	2,711	2,704	2,695	2,702	2,639	2,734
2005	2,888	2,877	2,965	2,953	2,969	2,866
2006	2,867	2,846	2,757	2,755	2,725	2,703
2007	2,690	2,692	2,661	2,628	2,625	2,593
2008	2,341	2,285	2,302	2,304	2,266	2,266

Table 3-10 – continued

Gross domestic product at basic prices, by industry, monthly, quarterly and annual — Paper manufacturing

	Seasonally adjusted at annual rates					
	January	February	March	April	May	June
millions of chained (2002) dollars						
Paperboard mills - [32213]						
2002	941	927	927	975	925	934
2003	900	898	875	871	870	850
2004	823	834	839	820	838	827
2005	852	834	850	848	810	806
2006	766	757	760	755	775	778
2007	761	766	762	763	746	762
2008	748	728	692	717	718	698
Converted paper product manufacturing - [3222]						
2002	3,703	3,731	3,631	3,633	3,726	3,640
2003	4,015	4,011	3,996	3,982	3,871	3,715
2004	3,560	3,758	3,863	3,772	3,744	3,823
2005	3,697	3,657	3,680	3,646	3,700	3,694
2006	3,460	3,349	3,316	3,287	3,259	3,206
2007	3,121	3,090	3,097	3,097	3,122	3,084
2008	2,997	2,930	2,918	2,924	2,900	2,881
Paperboard container manufacturing - [32221]						
2002	1,729	1,718	1,656	1,661	1,687	1,670
2003	1,821	1,880	1,861	1,864	1,784	1,727
2004	1,606	1,718	1,784	1,740	1,760	1,788
2005	1,754	1,712	1,697	1,669	1,676	1,635
2006	1,559	1,492	1,506	1,527	1,484	1,484
2007	1,379	1,413	1,405	1,404	1,407	1,420
2008	1,407	1,349	1,323	1,312	1,312	1,290
Paper bag and coated and treated paper manufacturing - [32222]						
2002	1,088	1,115	1,087	1,094	1,159	1,099
2003	1,232	1,185	1,191	1,180	1,147	1,060
2004	1,010	1,068	1,093	1,085	1,069	1,104
2005	1,096	1,078	1,108	1,098	1,141	1,146
2006	1,009	1,012	949	932	909	884
2007	936	860	913	917	920	894
2008	828	815	817	822	810	818
Stationery and other converted paper product manufacturing - [3222X]						
2002	886	899	887	878	881	870
2003	962	945	943	939	941	928
2004	955	980	990	950	915	929
2005	842	867	872	877	876	909
2006	898	847	869	835	880	852
2007	811	830	782	775	795	774
2008	772	778	791	804	791	784

Table 3-10 – continued

Gross domestic product at basic prices, by industry, monthly, quarterly and annual — Paper manufacturing

	Seasonally adjusted at annual rates					
	July	August	September	October	November	December
	millions of chained (2002) dollars					
All industries - [T001]						
2002	1,071,134	1,075,096	1,072,718	1,079,364	1,079,176	1,076,355
2003	1,094,457	1,083,925	1,097,124	1,101,700	1,102,618	1,106,952
2004	1,126,931	1,130,636	1,134,078	1,133,442	1,137,198	1,137,312
2005	1,156,814	1,161,803	1,163,320	1,165,412	1,171,982	1,178,176
2006	1,190,247	1,193,263	1,190,069	1,192,627	1,194,259	1,199,078
2007	1,223,442	1,225,460	1,226,292	1,228,689	1,230,199	1,222,739
2008	1,235,650	1,228,934	1,228,693	1,227,725	1,219,650	1,207,819
Paper manufacturing - [322]						
2002	11,900	11,913	12,238	12,262	12,248	12,233
2003	11,824	11,719	11,707	11,774	11,720	11,415
2004	12,182	12,101	12,182	12,231	12,175	12,194
2005	11,855	11,841	11,798	11,851	11,604	11,626
2006	10,721	10,773	10,743	10,693	10,556	10,561
2007	10,380	10,408	9,899	9,874	10,164	9,945
2008	9,574	9,377	9,497	9,167	8,977	8,786
Pulp, paper and paperboard mills - [3221]						
2002	8,277	8,251	8,358	8,335	8,350	8,267
2003	8,006	7,975	7,905	7,954	7,979	7,773
2004	8,416	8,347	8,516	8,506	8,459	8,450
2005	8,231	8,198	8,208	8,315	8,165	8,089
2006	7,574	7,597	7,673	7,614	7,521	7,559
2007	7,348	7,375	6,905	6,853	7,116	6,971
2008	6,629	6,554	6,636	6,325	6,165	5,991
Pulp mills - [32211]						
2002	1,854	1,806	1,811	1,792	1,810	1,738
2003	1,661	1,672	1,687	1,689	1,698	1,710
2004	1,872	1,886	1,876	1,863	1,876	1,872
2005	1,800	1,761	1,743	1,762	1,719	1,726
2006	1,632	1,645	1,662	1,651	1,612	1,607
2007	1,577	1,569	1,547	1,504	1,591	1,538
2008	1,458	1,408	1,438	1,341	1,294	1,212
Paper mills - [32212]						
2002	5,483	5,552	5,637	5,626	5,628	5,631
2003	5,532	5,483	5,396	5,455	5,435	5,239
2004	5,683	5,582	5,772	5,786	5,725	5,705
2005	5,639	5,667	5,701	5,771	5,684	5,609
2006	5,175	5,189	5,232	5,202	5,150	5,189
2007	5,014	5,063	4,626	4,612	4,773	4,706
2008	4,471	4,465	4,503	4,337	4,258	4,197
Paper (except newsprint) mills - [322121]						
2002	1,979	2,082	2,140	2,193	2,310	2,367
2003	2,713	2,686	2,654	2,719	2,687	2,598
2004	2,878	2,858	2,911	2,812	2,796	2,768
2005	2,608	2,621	2,655	2,718	2,687	2,636
2006	2,479	2,503	2,485	2,504	2,463	2,481
2007	2,436	2,453	2,348	2,173	2,333	2,298
2008	2,145	2,149	2,166	2,034	1,988	1,926
Newsprint mills - [322122]						
2002	3,506	3,467	3,489	3,421	3,302	3,244
2003	2,774	2,755	2,701	2,687	2,705	2,601
2004	2,765	2,685	2,823	2,935	2,890	2,897
2005	2,985	3,000	3,000	3,007	2,951	2,927
2006	2,656	2,649	2,708	2,655	2,649	2,670
2007	2,543	2,577	2,250	2,403	2,406	2,376
2008	2,293	2,283	2,304	2,269	2,237	2,237

Table 3-10 – continued

Gross domestic product at basic prices, by industry, monthly, quarterly and annual — Paper manufacturing

	Seasonally adjusted at annual rates					
	July	August	September	October	November	December
millions of chained (2002) dollars						
Paperboard mills - [32213]						
2002	939	894	912	920	916	902
2003	833	835	835	823	857	825
2004	853	860	864	857	850	863
2005	795	773	767	788	767	758
2006	773	768	786	773	766	771
2007	759	750	736	743	758	730
2008	706	688	702	654	619	590
Converted paper product manufacturing - [3222]						
2002	3,623	3,662	3,879	3,926	3,895	3,963
2003	3,813	3,745	3,794	3,813	3,742	3,643
2004	3,785	3,773	3,702	3,754	3,744	3,770
2005	3,653	3,667	3,623	3,582	3,489	3,568
2006	3,197	3,225	3,137	3,142	3,098	3,072
2007	3,085	3,086	3,024	3,048	3,084	3,010
2008	2,965	2,853	2,892	2,856	2,820	2,794
Paperboard container manufacturing - [32221]						
2002	1,644	1,646	1,819	1,841	1,781	1,788
2003	1,780	1,734	1,768	1,720	1,727	1,706
2004	1,756	1,767	1,728	1,773	1,781	1,811
2005	1,639	1,673	1,611	1,609	1,530	1,535
2006	1,458	1,440	1,417	1,415	1,387	1,375
2007	1,400	1,423	1,377	1,423	1,453	1,416
2008	1,314	1,257	1,304	1,295	1,259	1,241
Paper bag and coated and treated paper manufacturing - [32222]						
2002	1,084	1,094	1,097	1,124	1,147	1,192
2003	1,105	1,086	1,087	1,175	1,088	1,060
2004	1,121	1,130	1,114	1,102	1,099	1,085
2005	1,119	1,096	1,095	1,063	1,057	1,115
2006	883	927	886	892	883	886
2007	902	890	885	865	873	837
2008	857	818	805	785	791	801
Stationery and other converted paper product manufacturing - [3222X]						
2002	894	922	964	960	966	985
2003	927	925	938	919	927	878
2004	907	870	854	873	856	865
2005	890	897	917	913	904	916
2006	869	869	848	844	840	821
2007	787	780	765	765	766	766
2008	805	791	797	792	784	763

Table 3-10 – continued

Gross domestic product at basic prices, by industry, monthly, quarterly and annual — Paper manufacturing

	Seasonally adjusted at annual rates				Annual
	First quarter	Second quarter	Third quarter	Fourth quarter	
millions of chained (2002) dollars					
All industries - [T001]					
2002	1,057,618	1,066,161	1,072,983	1,078,298	1,068,765
2003	1,084,525	1,085,395	1,091,835	1,103,757	1,091,378
2004	1,111,339	1,122,121	1,130,548	1,135,984	1,124,998
2005	1,140,614	1,149,608	1,160,646	1,171,857	1,155,681
2006	1,183,958	1,188,172	1,191,193	1,195,321	1,189,661
2007	1,207,448	1,217,587	1,225,065	1,227,209	1,219,327
2008	1,225,809	1,227,995	1,231,092	1,218,398	1,225,824
Paper manufacturing - [322]					
2002	11,502	11,693	12,017	12,248	11,865
2003	12,290	11,964	11,750	11,636	11,910
2004	11,810	12,003	12,155	12,200	12,042
2005	12,027	11,936	11,831	11,694	11,872
2006	11,141	10,850	10,746	10,603	10,835
2007	10,603	10,486	10,229	9,994	10,328
2008	9,766	9,595	9,483	8,977	9,455
Pulp, paper and paperboard mills - [3221]					
2002	7,815	8,028	8,295	8,317	8,114
2003	8,274	8,102	7,962	7,902	8,060
2004	8,090	8,232	8,426	8,472	8,305
2005	8,383	8,283	8,212	8,190	8,267
2006	7,805	7,647	7,615	7,565	7,658
2007	7,564	7,443	7,209	6,980	7,299
2008	6,855	6,730	6,606	6,160	6,588
Pulp mills - [32211]					
2002	1,806	1,782	1,824	1,780	1,798
2003	1,743	1,668	1,673	1,699	1,696
2004	1,738	1,850	1,878	1,870	1,834
2005	1,845	1,820	1,768	1,736	1,792
2006	1,723	1,648	1,646	1,623	1,660
2007	1,582	1,581	1,564	1,544	1,568
2008	1,520	1,477	1,435	1,282	1,429
Paper mills - [32212]					
2002	5,075	5,299	5,557	5,628	5,390
2003	5,649	5,589	5,470	5,376	5,521
2004	5,536	5,543	5,679	5,739	5,624
2005	5,700	5,647	5,669	5,688	5,676
2006	5,326	5,235	5,199	5,180	5,235
2007	5,229	5,113	4,901	4,697	4,985
2008	4,616	4,547	4,480	4,264	4,477
Paper (except newsprint) mills - [322121]					
2002	1,820	1,879	2,067	2,290	2,014
2003	2,520	2,652	2,684	2,668	2,631
2004	2,790	2,812	2,882	2,792	2,819
2005	2,751	2,676	2,628	2,680	2,684
2006	2,461	2,467	2,489	2,483	2,475
2007	2,511	2,461	2,412	2,268	2,413
2008	2,276	2,237	2,153	1,983	2,162
Newsprint mills - [322122]					
2002	3,266	3,428	3,487	3,322	3,376
2003	3,126	2,906	2,743	2,664	2,860
2004	2,703	2,692	2,758	2,907	2,765
2005	2,910	2,929	2,995	2,962	2,949
2006	2,823	2,728	2,671	2,658	2,720
2007	2,681	2,615	2,457	2,395	2,537
2008	2,309	2,279	2,293	2,248	2,282

Table 3-10 – continued

Gross domestic product at basic prices, by industry, monthly, quarterly and annual — Paper manufacturing

	Seasonally adjusted at annual rates				Annual
	First quarter	Second quarter	Third quarter	Fourth quarter	
	millions of chained (2002) dollars				
Paperboard mills - [32213]					
2002	932	945	915	913	926
2003	891	864	834	835	856
2004	832	828	859	857	844
2005	845	821	778	771	804
2006	761	769	776	770	769
2007	763	757	748	744	753
2008	723	711	699	621	688
Converted paper product manufacturing - [3222]					
2002	3,688	3,666	3,721	3,928	3,751
2003	4,007	3,856	3,784	3,733	3,845
2004	3,727	3,780	3,753	3,756	3,754
2005	3,678	3,680	3,648	3,546	3,638
2006	3,375	3,251	3,186	3,104	3,229
2007	3,103	3,101	3,065	3,047	3,079
2008	2,948	2,902	2,903	2,823	2,894
Paperboard container manufacturing - [32221]					
2002	1,701	1,673	1,703	1,803	1,720
2003	1,854	1,792	1,761	1,718	1,781
2004	1,703	1,763	1,750	1,788	1,751
2005	1,721	1,660	1,641	1,558	1,645
2006	1,519	1,498	1,438	1,392	1,462
2007	1,399	1,410	1,400	1,431	1,410
2008	1,360	1,305	1,292	1,265	1,305
Paper bag and coated and treated paper manufacturing - [32222]					
2002	1,097	1,117	1,092	1,154	1,115
2003	1,203	1,129	1,093	1,108	1,133
2004	1,057	1,086	1,122	1,095	1,090
2005	1,094	1,128	1,103	1,078	1,101
2006	990	908	899	887	921
2007	903	910	892	858	891
2008	820	817	827	792	814
Stationery and other converted paper product manufacturing - [3222X]					
2002	891	876	927	970	916
2003	950	936	930	908	931
2004	975	931	877	865	912
2005	860	887	901	911	890
2006	871	856	862	835	856
2007	808	781	777	766	783
2008	780	793	798	780	788

Table 3-11

Gross domestic product at basic prices, by industry, monthly, quarterly and annual — Printing and related support activities

	Seasonally adjusted at annual rates					
	January	February	March	April	May	June
	millions of chained (2002) dollars					
All industries - [T001]						
2002	1,054,865	1,059,861	1,058,129	1,065,089	1,066,239	1,067,154
2003	1,082,478	1,085,876	1,085,221	1,081,999	1,085,416	1,088,770
2004	1,108,787	1,107,279	1,117,950	1,120,554	1,120,140	1,125,669
2005	1,140,669	1,142,131	1,139,042	1,146,164	1,148,640	1,154,019
2006	1,181,017	1,184,278	1,186,579	1,187,117	1,188,716	1,188,682
2007	1,202,416	1,207,788	1,212,139	1,212,690	1,217,917	1,222,153
2008	1,228,843	1,225,087	1,223,496	1,228,640	1,226,932	1,228,414
Printing and related support activities - [323]						
2002	6,610	6,391	6,452	6,368	6,374	6,283
2003	5,772	5,879	5,823	5,875	5,976	6,003
2004	6,334	6,357	6,362	6,263	6,174	6,189
2005	6,039	6,139	6,063	6,116	6,028	6,016
2006	5,988	5,929	6,049	5,837	5,801	5,508
2007	5,253	5,207	5,196	5,247	5,143	5,428
2008	5,437	5,376	5,364	5,267	5,487	5,305
Printing - [32311]						
2002	6,008	5,759	5,861	5,758	5,751	5,625
2003	5,263	5,377	5,336	5,394	5,495	5,501
2004	5,693	5,721	5,720	5,626	5,545	5,610
2005	5,424	5,490	5,393	5,458	5,362	5,359
2006	5,313	5,306	5,416	5,216	5,184	4,898
2007	4,765	4,742	4,737	4,794	4,700	4,949
2008	4,939	4,859	4,863	4,759	4,996	4,822
Support activities for printing - [32312]						
2002	604	631	591	609	624	658
2003	510	502	486	480	482	502
2004	642	637	642	639	630	580
2005	616	650	670	658	666	656
2006	673	623	633	621	617	615
2007	494	466	460	454	444	480
2008	499	517	501	508	492	484

Table 3-11 – continued

Gross domestic product at basic prices, by industry, monthly, quarterly and annual — Printing and related support activities

	Seasonally adjusted at annual rates					
	July	August	September	October	November	December
	millions of chained (2002) dollars					
All industries - [T001]						
2002	1,071,134	1,075,096	1,072,718	1,079,364	1,079,176	1,076,355
2003	1,094,457	1,083,925	1,097,124	1,101,700	1,102,618	1,106,952
2004	1,126,931	1,130,636	1,134,078	1,133,442	1,137,198	1,137,312
2005	1,156,814	1,161,803	1,163,320	1,165,412	1,171,982	1,178,176
2006	1,190,247	1,193,263	1,190,069	1,192,627	1,194,259	1,199,078
2007	1,223,442	1,225,460	1,226,292	1,228,689	1,230,199	1,222,739
2008	1,235,650	1,228,934	1,228,693	1,227,725	1,219,650	1,207,819
Printing and related support activities - [323]						
2002	6,456	6,132	5,847	6,042	5,936	5,893
2003	6,136	5,921	6,135	6,223	6,370	6,367
2004	6,059	6,108	6,107	5,917	5,913	5,957
2005	6,004	6,079	6,169	6,127	6,084	5,640
2006	5,513	5,439	5,170	5,273	5,141	5,264
2007	5,446	5,458	5,475	5,487	5,580	5,448
2008	5,356	5,257	5,416	5,332	5,241	5,220
Printing - [32311]						
2002	5,756	5,486	5,236	5,436	5,353	5,315
2003	5,618	5,389	5,575	5,634	5,758	5,732
2004	5,489	5,523	5,496	5,320	5,321	5,356
2005	5,346	5,415	5,512	5,488	5,453	5,004
2006	4,958	4,943	4,676	4,788	4,651	4,771
2007	4,956	4,949	4,952	4,962	5,056	4,950
2008	4,861	4,778	4,906	4,825	4,748	4,735
Support activities for printing - [32312]						
2002	699	647	611	606	582	578
2003	517	531	559	589	614	636
2004	570	587	612	597	593	603
2005	659	663	656	639	632	635
2006	556	500	495	486	490	495
2007	491	510	520	525	525	499
2008	496	480	511	508	494	486

Table 3-11 – continued

Gross domestic product at basic prices, by industry, monthly, quarterly and annual — Printing and related support activities

	Seasonally adjusted at annual rates				Annual
	First quarter	Second quarter	Third quarter	Fourth quarter	
	millions of chained (2002) dollars				
All industries - [T001]					
2002	1,057,618	1,066,161	1,072,983	1,078,298	1,068,765
2003	1,084,525	1,085,395	1,091,835	1,103,757	1,091,378
2004	1,111,339	1,122,121	1,130,548	1,135,984	1,124,998
2005	1,140,614	1,149,608	1,160,646	1,171,857	1,155,681
2006	1,183,958	1,188,172	1,191,193	1,195,321	1,189,661
2007	1,207,448	1,217,587	1,225,065	1,227,209	1,219,327
2008	1,225,809	1,227,995	1,231,092	1,218,398	1,225,824
Printing and related support activities - [323]					
2002	6,484	6,342	6,145	5,957	6,232
2003	5,825	5,951	6,064	6,320	6,040
2004	6,351	6,209	6,091	5,929	6,145
2005	6,080	6,053	6,084	5,950	6,042
2006	5,989	5,715	5,374	5,226	5,576
2007	5,219	5,273	5,460	5,505	5,364
2008	5,392	5,353	5,343	5,264	5,338
Printing - [32311]					
2002	5,876	5,711	5,493	5,368	5,612
2003	5,325	5,463	5,527	5,708	5,506
2004	5,711	5,594	5,503	5,332	5,535
2005	5,436	5,393	5,424	5,315	5,392
2006	5,345	5,099	4,859	4,737	5,010
2007	4,748	4,814	4,952	4,989	4,876
2008	4,887	4,859	4,848	4,769	4,841
Support activities for printing - [32312]					
2002	609	630	652	589	620
2003	499	488	536	613	534
2004	640	616	590	598	611
2005	645	660	659	635	650
2006	643	618	517	490	567
2007	473	459	507	516	489
2008	506	495	496	496	498

Table 3-12

Gross domestic product at basic prices, by industry, monthly, quarterly and annual — Petroleum and coal products manufacturing

	Seasonally adjusted at annual rates					
	January	February	March	April	May	June
	millions of chained (2002) dollars					
All industries - [T001]						
2002	1,054,865	1,059,861	1,058,129	1,065,089	1,066,239	1,067,154
2003	1,082,478	1,085,876	1,085,221	1,081,999	1,085,416	1,088,770
2004	1,108,787	1,107,279	1,117,950	1,120,554	1,120,140	1,125,669
2005	1,140,669	1,142,131	1,139,042	1,146,164	1,148,640	1,154,019
2006	1,181,017	1,184,278	1,186,579	1,187,117	1,188,716	1,188,682
2007	1,202,416	1,207,788	1,212,139	1,212,690	1,217,917	1,222,153
2008	1,228,843	1,225,087	1,223,496	1,228,640	1,226,932	1,228,414
Petroleum and coal products manufacturing - [324]						
2002	3,650	3,571	3,476	3,474	3,443	3,327
2003	3,476	3,457	3,479	3,511	3,540	3,520
2004	3,478	3,437	3,434	3,471	3,408	3,441
2005	3,390	3,385	3,385	3,313	3,322	3,277
2006	3,292	3,434	3,316	3,258	3,288	3,301
2007	3,355	3,329	3,385	3,414	3,335	3,371
2008	3,349	3,275	3,049	3,264	3,314	3,353
Asphalt paving, roofing and saturated materials manufacturing - [32412]						
2002	569	604	588	651	637	527
2003	567	554	557	531	539	522
2004	500	497	506	518	525	541
2005	518	515	532	533	510	498
2006	619	685	621	616	627	643
2007	610	578	584	603	626	582
2008	529	586	557	562	596	607
Refineries and other petroleum and coal products manufacturing - [3241X]						
2002	3,081	2,968	2,890	2,822	2,806	2,802
2003	2,910	2,904	2,923	2,978	2,999	2,995
2004	2,969	2,932	2,924	2,948	2,883	2,903
2005	2,872	2,869	2,856	2,786	2,812	2,778
2006	2,700	2,786	2,721	2,673	2,690	2,690
2007	2,764	2,766	2,816	2,830	2,740	2,803
2008	2,823	2,708	2,512	2,716	2,738	2,767

Table 3-12 – continued

Gross domestic product at basic prices, by industry, monthly, quarterly and annual — Petroleum and coal products manufacturing

	Seasonally adjusted at annual rates					
	July	August	September	October	November	December
	millions of chained (2002) dollars					
All industries - [T001]						
2002	1,071,134	1,075,096	1,072,718	1,079,364	1,079,176	1,076,355
2003	1,094,457	1,083,925	1,097,124	1,101,700	1,102,618	1,106,952
2004	1,126,931	1,130,636	1,134,078	1,133,442	1,137,198	1,137,312
2005	1,156,814	1,161,803	1,163,320	1,165,412	1,171,982	1,178,176
2006	1,190,247	1,193,263	1,190,069	1,192,627	1,194,259	1,199,078
2007	1,223,442	1,225,460	1,226,292	1,228,689	1,230,199	1,222,739
2008	1,235,650	1,228,934	1,228,693	1,227,725	1,219,650	1,207,819
Petroleum and coal products manufacturing - [324]						
2002	3,418	3,429	3,467	3,458	3,493	3,518
2003	3,471	3,423	3,463	3,448	3,488	3,448
2004	3,449	3,443	3,413	3,396	3,370	3,444
2005	3,261	3,215	3,181	3,283	3,290	3,262
2006	3,304	3,392	3,406	3,332	3,363	3,370
2007	3,460	3,331	3,307	3,185	3,267	3,329
2008	3,298	3,197	3,206	3,218	3,234	3,213
Asphalt paving, roofing and saturated materials manufacturing - [32412]						
2002	536	527	521	525	529	578
2003	535	543	530	487	521	498
2004	524	507	524	514	515	509
2005	519	503	459	533	534	574
2006	622	656	652	637	673	665
2007	584	575	555	560	533	486
2008	630	640	665	643	642	618
Refineries and other petroleum and coal products manufacturing - [3241X]						
2002	2,881	2,902	2,947	2,933	2,961	2,939
2003	2,932	2,879	2,930	2,957	2,964	2,945
2004	2,925	2,930	2,890	2,880	2,855	2,929
2005	2,746	2,714	2,714	2,757	2,763	2,705
2006	2,709	2,768	2,784	2,724	2,727	2,740
2007	2,888	2,771	2,763	2,641	2,741	2,837
2008	2,696	2,592	2,582	2,610	2,626	2,624

Table 3-12 – continued

Gross domestic product at basic prices, by industry, monthly, quarterly and annual — Petroleum and coal products manufacturing

	Seasonally adjusted at annual rates				Annual
	First quarter	Second quarter	Third quarter	Fourth quarter	
	millions of chained (2002) dollars				
All industries - [T001]					
2002	1,057,618	1,066,161	1,072,983	1,078,298	1,068,765
2003	1,084,525	1,085,395	1,091,835	1,103,757	1,091,378
2004	1,111,339	1,122,121	1,130,548	1,135,984	1,124,998
2005	1,140,614	1,149,608	1,160,646	1,171,857	1,155,681
2006	1,183,958	1,188,172	1,191,193	1,195,321	1,189,661
2007	1,207,448	1,217,587	1,225,065	1,227,209	1,219,327
2008	1,225,809	1,227,995	1,231,092	1,218,398	1,225,824
Petroleum and coal products manufacturing - [324]					
2002	3,566	3,415	3,438	3,490	3,477
2003	3,471	3,524	3,452	3,461	3,477
2004	3,450	3,440	3,435	3,403	3,432
2005	3,387	3,304	3,219	3,278	3,297
2006	3,347	3,282	3,367	3,355	3,338
2007	3,356	3,373	3,366	3,260	3,339
2008	3,224	3,310	3,234	3,222	3,248
Asphalt paving, roofing and saturated materials manufacturing - [32412]					
2002	587	605	528	544	566
2003	559	531	536	502	532
2004	501	528	518	513	515
2005	522	514	494	547	519
2006	642	629	643	658	643
2007	591	604	571	526	573
2008	557	588	645	634	606
Refineries and other petroleum and coal products manufacturing - [3241X]					
2002	2,980	2,810	2,910	2,944	2,911
2003	2,912	2,991	2,914	2,955	2,943
2004	2,942	2,911	2,915	2,888	2,914
2005	2,866	2,792	2,725	2,742	2,781
2006	2,736	2,684	2,754	2,730	2,726
2007	2,782	2,791	2,807	2,740	2,780
2008	2,681	2,740	2,623	2,620	2,666

Table 3-13
Gross domestic product at basic prices, by industry, monthly, quarterly and annual — Chemical manufacturing

	Seasonally adjusted at annual rates					
	January	February	March	April	May	June
	millions of chained (2002) dollars					
All industries - [T001]						
2002	1,054,865	1,059,861	1,058,129	1,065,089	1,066,239	1,067,154
2003	1,082,478	1,085,876	1,085,221	1,081,999	1,085,416	1,088,770
2004	1,108,787	1,107,279	1,117,950	1,120,554	1,120,140	1,125,669
2005	1,140,669	1,142,131	1,139,042	1,146,164	1,148,640	1,154,019
2006	1,181,017	1,184,278	1,186,579	1,187,117	1,188,716	1,188,682
2007	1,202,416	1,207,788	1,212,139	1,212,690	1,217,917	1,222,153
2008	1,228,843	1,225,087	1,223,496	1,228,640	1,226,932	1,228,414
Chemical manufacturing - [325]						
2002	14,240	14,346	14,418	14,711	14,922	15,029
2003	15,919	16,154	15,841	16,115	16,088	16,007
2004	15,221	15,053	15,264	15,207	14,899	15,707
2005	15,493	15,498	15,693	15,763	15,497	15,429
2006	15,974	15,660	16,043	15,839	16,001	15,738
2007	15,711	15,987	15,753	15,912	15,714	16,177
2008	15,741	15,489	15,473	15,543	15,630	15,930
Basic chemical manufacturing - [3251]						
2002	3,193	3,263	3,288	3,349	3,408	3,409
2003	3,623	3,592	3,372	3,497	3,580	3,554
2004	3,443	3,350	3,388	3,275	3,167	3,150
2005	2,901	3,021	3,064	3,129	3,203	3,079
2006	3,490	3,404	3,364	3,275	3,273	3,231
2007	3,089	3,153	3,156	3,168	3,158	3,131
2008	3,119	3,071	3,020	3,131	3,087	3,110
Petrochemical manufacturing - [32511]						
2002	949	1,002	987	1,031	1,076	1,092
2003	1,034	968	858	935	1,006	953
2004	952	943	934	907	839	840
2005	833	795	791	807	887	822
2006	819	894	926	924	927	898
2007	836	775	811	815	793	813
2008	806	786	753	733	741	708
Other basic chemical manufacturing - [3251X]						
2002	2,245	2,262	2,301	2,317	2,332	2,317
2003	2,590	2,616	2,498	2,550	2,570	2,589
2004	2,483	2,402	2,446	2,363	2,316	2,300
2005	2,063	2,212	2,258	2,307	2,306	2,246
2006	2,646	2,499	2,427	2,342	2,338	2,322
2007	2,241	2,359	2,331	2,338	2,349	2,303
2008	2,299	2,269	2,250	2,377	2,326	2,378
Resin, synthetic rubber, and artificial and synthetic fibres and filaments manufacturing - [3252]						
2002	2,361	2,370	2,507	2,615	2,646	2,797
2003	2,916	2,824	2,919	2,615	2,556	2,428
2004	2,676	2,878	2,937	3,125	3,132	3,525
2005	3,474	3,459	3,505	3,381	3,397	3,236
2006	3,016	2,741	2,911	3,184	3,129	3,088
2007	3,376	3,210	3,286	3,283	3,212	3,304
2008	3,209	3,186	3,167	3,025	2,957	3,055
Pesticide, fertilizer and other agricultural chemical manufacturing - [3253]						
2002	519	498	563	694	639	668
2003	907	898	927	930	1,003	1,136
2004	1,110	1,103	1,137	1,159	1,010	1,212
2005	1,130	1,153	1,178	1,281	1,133	1,064
2006	1,181	1,232	1,182	1,148	1,169	1,095
2007	1,051	1,043	1,003	1,025	1,026	1,065
2008	1,050	1,014	1,047	1,064	1,067	1,063

Table 3-13 – continued

Gross domestic product at basic prices, by industry, monthly, quarterly and annual — Chemical manufacturing

	Seasonally adjusted at annual rates					
	January	February	March	April	May	June
	millions of chained (2002) dollars					
Pharmaceutical and medicine manufacturing - [3254]						
2002	4,099	4,183	4,178	4,014	4,181	4,192
2003	4,273	4,543	4,364	4,776	4,735	4,682
2004	4,226	3,869	3,957	3,796	3,838	3,875
2005	3,842	3,840	3,875	3,911	3,715	3,811
2006	4,103	4,108	4,344	4,127	4,264	4,073
2007	4,100	4,272	4,123	4,205	4,119	4,310
2008	3,958	3,943	3,914	4,067	4,195	4,382
Miscellaneous chemical product manufacturing - [325A]						
2002	4,068	4,030	3,882	4,039	4,044	3,963
2003	4,239	4,302	4,274	4,263	4,190	4,179
2004	3,818	3,933	3,929	3,951	3,831	4,048
2005	4,209	4,114	4,164	4,151	4,160	4,289
2006	4,239	4,187	4,245	4,161	4,198	4,279
2007	4,152	4,319	4,225	4,262	4,230	4,372
2008	4,429	4,303	4,344	4,265	4,305	4,298
Paint, coating and adhesive manufacturing - [3255]						
2002	1,187	1,189	1,159	1,224	1,225	1,170
2003	1,257	1,310	1,276	1,243	1,187	1,198
2004	1,185	1,186	1,212	1,189	1,131	1,291
2005	1,346	1,160	1,243	1,253	1,217	1,203
2006	1,151	1,149	1,152	1,128	1,103	1,210
2007	1,074	1,102	1,061	1,094	1,106	1,096
2008	1,159	1,078	1,142	1,113	1,148	1,109
Soap, cleaning compound and toilet preparation manufacturing - [3256]						
2002	1,318	1,255	1,161	1,239	1,211	1,194
2003	1,134	1,182	1,202	1,219	1,261	1,283
2004	1,251	1,273	1,236	1,261	1,202	1,189
2005	1,255	1,250	1,303	1,320	1,343	1,421
2006	1,577	1,576	1,584	1,506	1,570	1,577
2007	1,471	1,535	1,533	1,543	1,574	1,637
2008	1,606	1,563	1,555	1,557	1,496	1,469
Soap and cleaning compound manufacturing - [32561]						
2002	692	696	659	653	653	631
2003	637	688	707	722	757	792
2004	798	814	793	826	787	777
2005	862	862	906	899	903	938
2006	1,066	1,065	1,080	1,008	1,065	1,061
2007	953	1,003	1,009	1,032	1,066	1,129
2008	1,121	1,089	1,077	1,070	1,020	996
Toilet preparation manufacturing - [32562]						
2002	624	558	503	584	557	561
2003	499	495	496	499	504	489
2004	451	457	438	424	405	402
2005	367	359	364	396	419	470
2006	484	484	472	476	477	492
2007	512	523	511	490	480	468
2008	441	433	440	453	448	447
Other chemical product manufacturing - [3259]						
2002	1,562	1,588	1,563	1,577	1,609	1,603
2003	1,865	1,823	1,805	1,807	1,741	1,696
2004	1,368	1,464	1,474	1,494	1,494	1,571
2005	1,610	1,717	1,618	1,571	1,593	1,655
2006	1,472	1,417	1,470	1,491	1,488	1,450
2007	1,589	1,660	1,609	1,602	1,514	1,610
2008	1,636	1,639	1,623	1,566	1,644	1,712

Table 3-13 – continued

Gross domestic product at basic prices, by industry, monthly, quarterly and annual — Chemical manufacturing

	Seasonally adjusted at annual rates					
	July	August	September	October	November	December
	millions of chained (2002) dollars					
All industries - [T001]						
2002	1,071,134	1,075,096	1,072,718	1,079,364	1,079,176	1,076,355
2003	1,094,457	1,083,925	1,097,124	1,101,700	1,102,618	1,106,952
2004	1,126,931	1,130,636	1,134,078	1,133,442	1,137,198	1,137,312
2005	1,156,814	1,161,803	1,163,320	1,165,412	1,171,982	1,178,176
2006	1,190,247	1,193,263	1,190,069	1,192,627	1,194,259	1,199,078
2007	1,223,442	1,225,460	1,226,292	1,228,689	1,230,199	1,222,739
2008	1,235,650	1,228,934	1,228,693	1,227,725	1,219,650	1,207,819
Chemical manufacturing - [325]						
2002	15,499	15,689	15,704	15,924	15,419	15,587
2003	15,551	14,987	15,325	15,171	15,497	15,229
2004	15,347	15,558	15,495	15,596	15,695	15,866
2005	15,872	15,880	15,846	15,805	15,684	15,592
2006	15,666	16,141	15,742	15,512	15,936	15,624
2007	16,187	15,519	15,727	15,749	15,687	15,753
2008	16,087	15,759	15,469	15,544	15,115	14,564
Basic chemical manufacturing - [3251]						
2002	3,625	3,519	3,697	3,776	3,668	3,637
2003	3,457	3,432	3,439	3,488	3,590	3,520
2004	3,106	3,141	3,024	2,983	2,897	3,056
2005	3,318	3,204	3,185	3,341	3,385	3,402
2006	3,294	3,319	3,224	3,206	3,115	3,141
2007	3,054	3,032	3,065	2,997	3,058	3,079
2008	3,134	3,065	2,949	2,919	2,739	2,326
Petrochemical manufacturing - [32511]						
2002	1,154	1,057	1,143	1,201	1,070	1,078
2003	897	909	933	928	987	980
2004	864	843	796	806	778	758
2005	768	781	722	795	832	803
2006	918	895	894	880	841	876
2007	819	850	832	798	802	788
2008	736	686	686	597	561	460
Other basic chemical manufacturing - [3251X]						
2002	2,472	2,462	2,556	2,574	2,598	2,556
2003	2,545	2,510	2,496	2,545	2,595	2,532
2004	2,236	2,290	2,217	2,169	2,111	2,279
2005	2,526	2,403	2,439	2,524	2,533	2,575
2006	2,366	2,411	2,317	2,315	2,262	2,255
2007	2,223	2,174	2,222	2,182	2,242	2,276
2008	2,377	2,354	2,242	2,294	2,153	1,842
Resin, synthetic rubber, and artificial and synthetic fibres and filaments manufacturing - [3252]						
2002	2,855	2,928	3,001	2,932	2,862	2,718
2003	2,388	2,165	2,414	2,564	2,593	2,638
2004	3,220	3,262	3,342	3,279	3,495	3,565
2005	3,412	3,415	3,302	3,217	3,124	3,134
2006	3,089	3,232	3,073	3,019	2,919	3,055
2007	3,274	3,105	3,211	3,191	3,147	3,209
2008	3,004	2,930	2,782	2,746	2,582	2,433
Pesticide, fertilizer and other agricultural chemical manufacturing - [3253]						
2002	681	610	717	865	829	865
2003	1,112	1,095	1,038	1,051	1,076	1,031
2004	1,083	1,117	1,177	1,186	1,167	1,087
2005	1,155	1,117	1,208	1,085	1,194	1,234
2006	1,090	1,181	1,025	1,043	1,092	1,050
2007	1,054	1,007	1,044	1,077	1,030	1,019
2008	1,072	1,117	1,059	956	902	820

Table 3-13 – continued

Gross domestic product at basic prices, by industry, monthly, quarterly and annual — Chemical manufacturing

	Seasonally adjusted at annual rates					
	July	August	September	October	November	December
millions of chained (2002) dollars						
Pharmaceutical and medicine manufacturing - [3254]						
2002	4,406	4,631	4,179	4,169	3,934	4,162
2003	4,369	4,214	4,264	4,088	4,250	4,098
2004	3,836	3,944	3,985	4,039	4,078	4,125
2005	4,030	4,016	4,094	4,119	3,904	3,715
2006	4,053	4,295	4,196	4,207	4,542	4,196
2007	4,400	3,952	3,968	4,038	4,019	4,006
2008	4,535	4,367	4,489	4,677	4,635	4,799
Miscellaneous chemical product manufacturing - [325A]						
2002	3,929	3,999	4,109	4,183	4,125	4,205
2003	4,211	4,064	4,161	4,007	4,009	3,973
2004	4,160	4,154	4,032	4,151	4,108	4,101
2005	4,064	4,211	4,124	4,113	4,161	4,208
2006	4,186	4,164	4,246	4,059	4,222	4,190
2007	4,393	4,423	4,454	4,447	4,436	4,451
2008	4,303	4,246	4,122	4,144	4,116	3,973
Paint, coating and adhesive manufacturing - [3255]						
2002	1,145	1,164	1,254	1,244	1,192	1,211
2003	1,210	1,159	1,148	1,147	1,174	1,187
2004	1,428	1,341	1,267	1,313	1,311	1,266
2005	1,153	1,264	1,139	1,072	1,106	1,124
2006	1,120	1,076	1,145	1,098	1,141	1,123
2007	1,121	1,140	1,111	1,129	1,104	1,122
2008	1,151	1,122	1,098	1,105	1,104	989
Soap, cleaning compound and toilet preparation manufacturing - [3256]						
2002	1,138	1,139	1,124	1,152	1,183	1,166
2003	1,298	1,284	1,316	1,244	1,267	1,274
2004	1,185	1,212	1,196	1,225	1,203	1,219
2005	1,453	1,424	1,475	1,533	1,553	1,554
2006	1,572	1,601	1,609	1,506	1,567	1,547
2007	1,572	1,594	1,538	1,587	1,599	1,633
2008	1,448	1,439	1,410	1,417	1,441	1,436
Soap and cleaning compound manufacturing - [32561]						
2002	592	608	620	641	679	652
2003	792	792	820	763	791	811
2004	790	811	800	836	823	829
2005	986	982	996	1,031	1,042	1,041
2006	1,054	1,080	1,062	992	1,040	1,027
2007	1,072	1,084	1,055	1,093	1,112	1,148
2008	977	963	944	940	956	978
Toilet preparation manufacturing - [32562]						
2002	543	531	504	509	505	513
2003	504	489	492	478	469	454
2004	380	384	379	367	357	368
2005	442	408	455	477	488	491
2006	494	495	532	502	506	502
2007	470	481	449	457	446	437
2008	448	456	447	462	470	431
Other chemical product manufacturing - [3259]						
2002	1,647	1,698	1,729	1,787	1,751	1,830
2003	1,699	1,613	1,692	1,610	1,559	1,502
2004	1,552	1,604	1,570	1,615	1,595	1,619
2005	1,426	1,498	1,481	1,473	1,463	1,495
2006	1,455	1,445	1,449	1,420	1,477	1,486
2007	1,679	1,664	1,798	1,706	1,712	1,669
2008	1,695	1,676	1,602	1,611	1,552	1,529

Table 3-13 – continued

Gross domestic product at basic prices, by industry, monthly, quarterly and annual — Chemical manufacturing

	Seasonally adjusted at annual rates				Annual
	First quarter	Second quarter	Third quarter	Fourth quarter	
	millions of chained (2002) dollars				
All industries - [T001]					
2002	1,057,618	1,066,161	1,072,983	1,078,298	1,068,765
2003	1,084,525	1,085,395	1,091,835	1,103,757	1,091,378
2004	1,111,339	1,122,121	1,130,548	1,135,984	1,124,998
2005	1,140,614	1,149,608	1,160,646	1,171,857	1,155,681
2006	1,183,958	1,188,172	1,191,193	1,195,321	1,189,661
2007	1,207,448	1,217,587	1,225,065	1,227,209	1,219,327
2008	1,225,809	1,227,995	1,231,092	1,218,398	1,225,824
Chemical manufacturing - [325]					
2002	14,335	14,887	15,631	15,643	15,124
2003	15,971	16,070	15,288	15,299	15,657
2004	15,179	15,271	15,467	15,719	15,409
2005	15,561	15,563	15,866	15,694	15,671
2006	15,892	15,859	15,850	15,691	15,823
2007	15,817	15,934	15,811	15,730	15,823
2008	15,568	15,701	15,772	15,074	15,529
Basic chemical manufacturing - [3251]					
2002	3,248	3,389	3,614	3,694	3,486
2003	3,529	3,544	3,443	3,533	3,512
2004	3,394	3,197	3,090	2,979	3,165
2005	2,995	3,137	3,236	3,376	3,186
2006	3,419	3,260	3,279	3,154	3,278
2007	3,133	3,152	3,050	3,045	3,095
2008	3,070	3,109	3,049	2,661	2,972
Petrochemical manufacturing - [32511]					
2002	979	1,066	1,118	1,116	1,070
2003	953	965	913	965	949
2004	943	862	834	781	855
2005	806	839	757	810	803
2006	880	916	902	866	891
2007	807	807	834	796	811
2008	782	727	703	539	688
Other basic chemical manufacturing - [3251X]					
2002	2,269	2,322	2,497	2,576	2,416
2003	2,568	2,570	2,517	2,557	2,553
2004	2,444	2,326	2,248	2,186	2,301
2005	2,178	2,286	2,456	2,544	2,366
2006	2,524	2,334	2,365	2,277	2,375
2007	2,310	2,330	2,206	2,233	2,270
2008	2,273	2,360	2,324	2,096	2,263
Resin, synthetic rubber, and artificial and synthetic fibres and filaments manufacturing - [3252]					
2002	2,413	2,686	2,928	2,837	2,716
2003	2,886	2,533	2,322	2,598	2,585
2004	2,830	3,261	3,275	3,446	3,203
2005	3,479	3,338	3,376	3,158	3,338
2006	2,889	3,134	3,131	2,998	3,038
2007	3,291	3,266	3,197	3,182	3,234
2008	3,187	3,012	2,905	2,587	2,923
Pesticide, fertilizer and other agricultural chemical manufacturing - [3253]					
2002	527	667	669	853	679
2003	911	1,023	1,082	1,053	1,017
2004	1,117	1,127	1,126	1,147	1,129
2005	1,154	1,159	1,160	1,171	1,161
2006	1,198	1,137	1,099	1,062	1,124
2007	1,032	1,039	1,035	1,042	1,037
2008	1,037	1,065	1,083	893	1,019

Table 3-13 – continued

Gross domestic product at basic prices, by industry, monthly, quarterly and annual — Chemical manufacturing

	Seasonally adjusted at annual rates				Annual
	First quarter	Second quarter	Third quarter	Fourth quarter	
	millions of chained (2002) dollars				
Pharmaceutical and medicine manufacturing - [3254]					
2002	4,153	4,129	4,405	4,088	4,194
2003	4,393	4,731	4,282	4,145	4,388
2004	4,017	3,836	3,922	4,081	3,964
2005	3,852	3,812	4,047	3,913	3,906
2006	4,185	4,155	4,181	4,315	4,209
2007	4,165	4,211	4,107	4,021	4,126
2008	3,938	4,215	4,464	4,704	4,330
Miscellaneous chemical product manufacturing - [325A]					
2002	3,993	4,015	4,012	4,171	4,048
2003	4,272	4,211	4,145	3,996	4,156
2004	3,893	3,943	4,115	4,120	4,018
2005	4,162	4,200	4,133	4,161	4,164
2006	4,224	4,213	4,199	4,157	4,198
2007	4,232	4,288	4,423	4,445	4,347
2008	4,359	4,289	4,224	4,078	4,237
Paint, coating and adhesive manufacturing - [3255]					
2002	1,178	1,206	1,188	1,216	1,197
2003	1,281	1,209	1,172	1,169	1,208
2004	1,194	1,204	1,345	1,297	1,260
2005	1,250	1,224	1,185	1,101	1,190
2006	1,151	1,147	1,114	1,121	1,133
2007	1,079	1,099	1,124	1,118	1,105
2008	1,126	1,123	1,124	1,066	1,110
Soap, cleaning compound and toilet preparation manufacturing - [3256]					
2002	1,245	1,215	1,134	1,167	1,190
2003	1,173	1,254	1,299	1,262	1,247
2004	1,253	1,217	1,198	1,216	1,221
2005	1,269	1,361	1,451	1,547	1,407
2006	1,579	1,551	1,594	1,540	1,566
2007	1,513	1,585	1,568	1,606	1,568
2008	1,575	1,507	1,432	1,431	1,486
Soap and cleaning compound manufacturing - [32561]					
2002	682	646	607	657	648
2003	677	757	801	788	756
2004	802	797	800	829	807
2005	877	913	988	1,038	954
2006	1,070	1,045	1,065	1,020	1,050
2007	988	1,076	1,070	1,118	1,063
2008	1,096	1,029	961	958	1,011
Toilet preparation manufacturing - [32562]					
2002	562	567	526	509	541
2003	497	497	495	467	489
2004	449	410	381	364	401
2005	363	428	435	485	428
2006	480	482	507	503	493
2007	515	479	467	447	477
2008	438	449	450	454	448
Other chemical product manufacturing - [3259]					
2002	1,571	1,596	1,691	1,789	1,662
2003	1,831	1,748	1,668	1,557	1,701
2004	1,435	1,520	1,575	1,610	1,535
2005	1,648	1,606	1,468	1,477	1,550
2006	1,453	1,476	1,450	1,461	1,460
2007	1,619	1,575	1,714	1,696	1,651
2008	1,633	1,641	1,658	1,564	1,624

Table 3-14

Gross domestic product at basic prices, by industry, monthly, quarterly and annual — Plastics and rubber products manufacturing

	Seasonally adjusted at annual rates					
	January	February	March	April	May	June
	millions of chained (2002) dollars					
All industries - [T001]						
2002	1,054,865	1,059,861	1,058,129	1,065,089	1,066,239	1,067,154
2003	1,082,478	1,085,876	1,085,221	1,081,999	1,085,416	1,088,770
2004	1,108,787	1,107,279	1,117,950	1,120,554	1,120,140	1,125,669
2005	1,140,669	1,142,131	1,139,042	1,146,164	1,148,640	1,154,019
2006	1,181,017	1,184,278	1,186,579	1,187,117	1,188,716	1,188,682
2007	1,202,416	1,207,788	1,212,139	1,212,690	1,217,917	1,222,153
2008	1,228,843	1,225,087	1,223,496	1,228,640	1,226,932	1,228,414
Plastics and rubber products manufacturing - [326]						
2002	9,595	9,671	9,790	10,288	10,393	10,295
2003	9,880	9,902	9,905	9,741	9,676	9,708
2004	10,079	10,204	10,415	10,376	10,245	10,246
2005	10,202	10,304	10,073	10,257	10,283	10,333
2006	10,951	10,678	10,794	10,418	10,413	10,304
2007	9,626	9,796	9,825	9,820	10,041	10,117
2008	9,620	9,263	9,342	9,320	9,199	9,200
Plastic product manufacturing - [3261]						
2002	7,585	7,622	7,674	8,042	8,148	8,080
2003	7,924	7,872	7,902	7,727	7,647	7,652
2004	7,791	7,919	8,131	8,157	8,046	8,107
2005	8,070	8,109	7,980	8,066	8,132	8,165
2006	8,820	8,571	8,627	8,268	8,299	8,201
2007	7,761	7,959	7,963	7,992	8,177	8,267
2008	7,803	7,528	7,583	7,573	7,477	7,482
Plastics packaging materials and un laminated film and sheet manufacturing - [32611]						
2002	1,309	1,312	1,295	1,352	1,394	1,457
2003	1,265	1,258	1,285	1,268	1,278	1,230
2004	1,292	1,318	1,334	1,339	1,314	1,340
2005	1,282	1,299	1,253	1,261	1,238	1,240
2006	1,309	1,242	1,214	1,088	1,149	1,191
2007	1,226	1,189	1,210	1,242	1,297	1,290
2008	1,247	1,230	1,266	1,253	1,266	1,259
Plastics pipe, pipe fitting and un laminated profile shape manufacturing - [32612]						
2002	791	827	838	851	876	881
2003	877	851	886	822	806	814
2004	920	910	924	955	910	913
2005	830	920	867	860	874	865
2006	982	873	855	833	861	788
2007	710	851	828	854	857	864
2008	835	836	834	844	869	881
Laminated plastics, plastic bottle and foam product manufacturing - [3261X]						
2002	942	964	955	997	1,016	998
2003	925	935	965	954	924	986
2004	1,008	1,017	1,025	1,027	1,040	1,018
2005	1,011	999	1,018	1,025	995	1,033
2006	1,155	1,150	1,110	1,110	1,133	1,154
2007	1,208	1,231	1,242	1,237	1,243	1,228
2008	1,227	1,214	1,220	1,233	1,257	1,244

Table 3-14 – continued

Gross domestic product at basic prices, by industry, monthly, quarterly and annual — Plastics and rubber products manufacturing

	Seasonally adjusted at annual rates					
	January	February	March	April	May	June
millions of chained (2002) dollars						
Other plastic product manufacturing						
- [32619]						
2002	4,541	4,518	4,583	4,843	4,862	4,740
2003	4,857	4,827	4,766	4,683	4,642	4,622
2004	4,570	4,671	4,845	4,835	4,780	4,832
2005	4,952	4,888	4,843	4,925	5,031	5,034
2006	5,381	5,317	5,465	5,257	5,171	5,082
2007	4,624	4,683	4,679	4,654	4,770	4,880
2008	4,485	4,233	4,248	4,227	4,062	4,073
Motor vehicle plastic parts manufacturing - [326193]						
2002	1,563	1,528	1,547	1,554	1,666	1,462
2003	1,708	1,661	1,673	1,657	1,632	1,616
2004	1,461	1,488	1,590	1,519	1,506	1,528
2005	1,689	1,617	1,639	1,668	1,796	1,805
2006	2,001	1,971	1,885	1,870	1,759	1,777
2007	1,718	1,720	1,775	1,772	1,845	1,856
2008	1,571	1,516	1,470	1,401	1,346	1,345
Miscellaneous plastic product manufacturing - [32619A]						
2002	2,977	2,989	3,037	3,288	3,197	3,275
2003	3,151	3,167	3,096	3,027	3,012	3,007
2004	3,105	3,178	3,255	3,309	3,268	3,298
2005	3,268	3,270	3,208	3,261	3,250	3,245
2006	3,400	3,370	3,588	3,404	3,417	3,315
2007	2,927	2,985	2,930	2,908	2,958	3,051
2008	2,923	2,729	2,785	2,826	2,716	2,727
Rubber product manufacturing - [3262]						
2002	2,010	2,048	2,116	2,245	2,244	2,215
2003	1,953	2,028	2,002	2,013	2,026	2,056
2004	2,293	2,290	2,285	2,220	2,199	2,137
2005	2,131	2,196	2,092	2,193	2,151	2,168
2006	2,123	2,101	2,162	2,143	2,111	2,099
2007	1,857	1,827	1,853	1,816	1,853	1,837
2008	1,807	1,725	1,750	1,737	1,712	1,708
Tire manufacturing - [32621]						
2002	833	834	848	866	863	847
2003	814	815	757	812	817	846
2004	932	918	938	916	907	875
2005	891	924	898	980	923	946
2006	906	896	923	912	917	896
2007	739	734	704	690	710	718
2008	758	700	739	728	699	701
Rubber and plastic hose and belting manufacturing - [32622]						
2002	301	302	306	313	297	287
2003	256	250	263	230	249	256
2004	262	268	255	252	249	249
2005	248	240	224	237	243	240
2006	254	244	268	279	270	280
2007	269	270	266	262	264	249
2008	205	202	197	183	187	182
Other rubber product manufacturing - [32629]						
2002	877	913	963	1,065	1,085	1,083
2003	871	961	990	970	959	949
2004	1,100	1,110	1,090	1,048	1,038	1,012
2005	987	1,026	955	936	963	953
2006	940	940	943	926	887	894
2007	845	817	902	889	894	882
2008	836	827	804	823	832	831

Table 3-14 – continued

Gross domestic product at basic prices, by industry, monthly, quarterly and annual — Plastics and rubber products manufacturing

	Seasonally adjusted at annual rates					
	July	August	September	October	November	December
	millions of chained (2002) dollars					
All industries - [T001]						
2002	1,071,134	1,075,096	1,072,718	1,079,364	1,079,176	1,076,355
2003	1,094,457	1,083,925	1,097,124	1,101,700	1,102,618	1,106,952
2004	1,126,931	1,130,636	1,134,078	1,133,442	1,137,198	1,137,312
2005	1,156,814	1,161,803	1,163,320	1,165,412	1,171,982	1,178,176
2006	1,190,247	1,193,263	1,190,069	1,192,627	1,194,259	1,199,078
2007	1,223,442	1,225,460	1,226,292	1,228,689	1,230,199	1,222,739
2008	1,235,650	1,228,934	1,228,693	1,227,725	1,219,650	1,207,819
Plastics and rubber products manufacturing - [326]						
2002	10,188	10,200	9,738	9,762	9,747	10,081
2003	10,058	9,701	10,198	10,359	10,486	10,278
2004	10,157	9,878	9,947	9,961	9,855	9,945
2005	10,035	10,557	10,611	10,440	10,629	10,476
2006	10,176	10,263	10,141	10,060	9,950	10,028
2007	10,256	10,099	9,954	9,875	9,896	9,687
2008	9,196	8,823	8,744	8,473	8,322	8,101
Plastic product manufacturing - [3261]						
2002	7,965	8,007	7,712	7,601	7,569	7,955
2003	7,880	7,571	7,989	8,124	8,235	7,965
2004	8,012	7,796	7,893	7,865	7,790	7,869
2005	7,951	8,368	8,430	8,340	8,605	8,424
2006	8,157	8,254	8,144	8,096	7,927	8,068
2007	8,380	8,221	8,084	8,022	8,084	7,858
2008	7,469	7,177	7,119	6,849	6,720	6,526
Plastics packaging materials and un laminated film and sheet manufacturing - [32611]						
2002	1,415	1,425	1,361	1,238	1,290	1,256
2003	1,280	1,163	1,254	1,324	1,286	1,325
2004	1,313	1,299	1,340	1,303	1,331	1,209
2005	1,222	1,259	1,210	1,204	1,210	1,226
2006	1,146	1,154	1,163	1,191	1,179	1,206
2007	1,309	1,309	1,303	1,284	1,274	1,187
2008	1,294	1,210	1,181	1,156	1,137	1,086
Plastics pipe, pipe fitting and un laminated profile shape manufacturing - [32612]						
2002	899	911	920	975	970	917
2003	850	841	852	838	847	856
2004	862	837	830	809	793	945
2005	857	871	878	886	886	918
2006	831	845	937	831	811	789
2007	891	881	859	852	869	860
2008	831	849	832	801	762	798
Laminated plastics, plastic bottle and foam product manufacturing - [3261X]						
2002	1,001	1,016	945	945	954	943
2003	981	986	1,009	1,025	993	1,005
2004	1,033	991	1,029	1,035	1,015	1,002
2005	1,003	1,030	1,035	1,023	1,165	1,107
2006	1,144	1,181	1,156	1,201	1,221	1,289
2007	1,238	1,256	1,230	1,219	1,173	1,171
2008	1,254	1,207	1,198	1,221	1,185	1,115

Table 3-14 – continued

Gross domestic product at basic prices, by industry, monthly, quarterly and annual — Plastics and rubber products manufacturing

	Seasonally adjusted at annual rates					
	July	August	September	October	November	December
millions of chained (2002) dollars						
Other plastic product manufacturing						
- [32619]						
2002	4,647	4,656	4,485	4,444	4,354	4,839
2003	4,769	4,579	4,871	4,933	5,108	4,775
2004	4,801	4,666	4,693	4,719	4,647	4,713
2005	4,875	5,219	5,322	5,239	5,357	5,179
2006	5,046	5,086	4,884	4,876	4,717	4,786
2007	4,937	4,767	4,683	4,659	4,764	4,636
2008	4,069	3,887	3,886	3,644	3,614	3,502
Motor vehicle plastic parts manufacturing - [326193]						
2002	1,438	1,493	1,405	1,484	1,427	1,517
2003	1,621	1,585	1,640	1,611	1,594	1,514
2004	1,563	1,475	1,481	1,502	1,468	1,527
2005	1,792	1,934	1,974	1,938	2,002	1,794
2006	1,718	1,729	1,727	1,751	1,694	1,742
2007	2,014	1,822	1,754	1,696	1,692	1,720
2008	1,313	1,231	1,169	1,089	1,034	927
Miscellaneous plastic product manufacturing - [32619A]						
2002	3,209	3,163	3,080	2,961	2,929	3,323
2003	3,148	2,994	3,229	3,320	3,509	3,260
2004	3,235	3,186	3,204	3,210	3,173	3,183
2005	3,104	3,309	3,371	3,325	3,381	3,392
2006	3,334	3,362	3,171	3,140	3,037	3,062
2007	2,967	2,973	2,952	2,979	3,085	2,937
2008	2,752	2,649	2,703	2,541	2,561	2,548
Rubber product manufacturing - [3262]						
2002	2,225	2,193	2,025	2,161	2,179	2,127
2003	2,178	2,133	2,211	2,237	2,250	2,317
2004	2,144	2,081	2,050	2,095	2,065	2,073
2005	2,083	2,188	2,179	2,094	2,015	2,046
2006	2,013	2,001	1,991	1,958	2,017	1,953
2007	1,863	1,867	1,859	1,843	1,799	1,818
2008	1,718	1,637	1,615	1,617	1,595	1,569
Tire manufacturing - [32621]						
2002	846	860	854	852	896	825
2003	896	850	880	880	912	933
2004	898	857	850	877	854	870
2005	921	949	948	888	839	861
2006	863	854	832	823	840	790
2007	738	752	769	760	759	759
2008	695	657	649	627	627	641
Rubber and plastic hose and belting manufacturing - [32622]						
2002	276	276	241	283	272	278
2003	257	262	273	280	272	272
2004	250	243	237	227	229	243
2005	250	258	243	269	227	237
2006	260	263	279	275	291	289
2007	243	224	222	218	208	209
2008	187	173	178	179	177	182
Other rubber product manufacturing - [32629]						
2002	1,102	1,057	929	1,025	1,011	1,022
2003	1,020	1,021	1,060	1,081	1,065	1,113
2004	989	976	959	982	976	948
2005	870	949	958	913	944	934
2006	862	866	859	836	870	869
2007	891	898	866	862	819	839
2008	846	820	800	836	810	749

Table 3-14 – continued

Gross domestic product at basic prices, by industry, monthly, quarterly and annual — Plastics and rubber products manufacturing

	Seasonally adjusted at annual rates				Annual
	First quarter	Second quarter	Third quarter	Fourth quarter	
millions of chained (2002) dollars					
All industries - [T001]					
2002	1,057,618	1,066,161	1,072,983	1,078,298	1,068,765
2003	1,084,525	1,085,395	1,091,835	1,103,757	1,091,378
2004	1,111,339	1,122,121	1,130,548	1,135,984	1,124,998
2005	1,140,614	1,149,608	1,160,646	1,171,857	1,155,681
2006	1,183,958	1,188,172	1,191,193	1,195,321	1,189,661
2007	1,207,448	1,217,587	1,225,065	1,227,209	1,219,327
2008	1,225,809	1,227,995	1,231,092	1,218,398	1,225,824
Plastics and rubber products manufacturing - [326]					
2002	9,685	10,325	10,042	9,863	9,979
2003	9,896	9,708	9,986	10,374	9,991
2004	10,233	10,289	9,994	9,920	10,109
2005	10,193	10,291	10,401	10,515	10,350
2006	10,808	10,378	10,193	10,013	10,348
2007	9,749	9,993	10,103	9,819	9,916
2008	9,408	9,240	8,921	8,299	8,967
Plastic product manufacturing - [3261]					
2002	7,627	8,090	7,895	7,708	7,830
2003	7,899	7,675	7,813	8,108	7,874
2004	7,947	8,103	7,900	7,841	7,948
2005	8,053	8,121	8,250	8,456	8,220
2006	8,673	8,256	8,185	8,030	8,286
2007	7,894	8,145	8,228	7,988	8,064
2008	7,638	7,511	7,255	6,698	7,276
Plastics packaging materials and un laminated film and sheet manufacturing - [32611]					
2002	1,305	1,401	1,400	1,261	1,342
2003	1,269	1,259	1,232	1,312	1,268
2004	1,315	1,331	1,317	1,281	1,311
2005	1,278	1,246	1,230	1,213	1,242
2006	1,255	1,143	1,154	1,192	1,186
2007	1,208	1,276	1,307	1,248	1,260
2008	1,248	1,259	1,228	1,126	1,215
Plastics pipe, pipe fitting and un laminated profile shape manufacturing - [32612]					
2002	819	869	910	954	888
2003	871	814	848	847	845
2004	918	926	843	849	884
2005	872	866	869	897	876
2006	903	827	871	810	853
2007	796	858	877	860	848
2008	835	865	837	787	831
Laminated plastics, plastic bottle and foam product manufacturing - [3261X]					
2002	954	1,004	987	947	973
2003	942	955	992	1,008	974
2004	1,017	1,028	1,018	1,017	1,020
2005	1,009	1,018	1,023	1,098	1,037
2006	1,138	1,132	1,160	1,237	1,167
2007	1,227	1,236	1,241	1,188	1,223
2008	1,220	1,245	1,220	1,174	1,215

Table 3-14 – continued

Gross domestic product at basic prices, by industry, monthly, quarterly and annual — Plastics and rubber products manufacturing

	Seasonally adjusted at annual rates				Annual
	First quarter	Second quarter	Third quarter	Fourth quarter	
	millions of chained (2002) dollars				
Other plastic product manufacturing - [32619]					
2002	4,547	4,815	4,596	4,546	4,626
2003	4,817	4,649	4,740	4,939	4,786
2004	4,695	4,816	4,720	4,693	4,731
2005	4,894	4,997	5,139	5,258	5,072
2006	5,388	5,170	5,005	4,793	5,089
2007	4,662	4,768	4,796	4,686	4,728
2008	4,322	4,121	3,947	3,587	3,994
Motor vehicle plastic parts manufacturing - [326193]					
2002	1,546	1,561	1,445	1,476	1,507
2003	1,681	1,635	1,615	1,573	1,626
2004	1,513	1,518	1,506	1,499	1,509
2005	1,648	1,756	1,900	1,911	1,804
2006	1,952	1,802	1,725	1,729	1,802
2007	1,738	1,824	1,863	1,703	1,782
2008	1,519	1,364	1,238	1,017	1,284
Miscellaneous plastic product manufacturing - [32619A]					
2002	3,001	3,253	3,151	3,071	3,119
2003	3,138	3,015	3,124	3,363	3,160
2004	3,179	3,292	3,208	3,189	3,217
2005	3,249	3,252	3,261	3,366	3,282
2006	3,453	3,379	3,289	3,080	3,300
2007	2,947	2,972	2,964	3,000	2,971
2008	2,812	2,756	2,701	2,550	2,705
Rubber product manufacturing - [3262]					
2002	2,058	2,235	2,148	2,156	2,149
2003	1,994	2,032	2,174	2,268	2,117
2004	2,289	2,185	2,092	2,078	2,161
2005	2,140	2,171	2,150	2,052	2,128
2006	2,129	2,118	2,002	1,976	2,056
2007	1,846	1,835	1,863	1,820	1,841
2008	1,761	1,719	1,657	1,594	1,682
Tire manufacturing - [32621]					
2002	838	859	853	858	852
2003	795	825	875	908	851
2004	929	899	868	867	891
2005	904	950	939	863	914
2006	908	908	850	818	871
2007	726	706	753	759	736
2008	732	709	667	632	685
Rubber and plastic hose and belting manufacturing - [32622]					
2002	303	299	264	278	286
2003	256	245	264	275	260
2004	262	250	243	233	247
2005	237	240	250	244	243
2006	255	276	267	285	271
2007	268	258	230	212	242
2008	201	184	179	179	186
Other rubber product manufacturing - [32629]					
2002	918	1,078	1,029	1,019	1,011
2003	941	959	1,034	1,086	1,005
2004	1,100	1,033	975	969	1,019
2005	989	951	926	930	949
2006	941	902	862	858	891
2007	855	888	885	840	867
2008	822	829	822	798	818

Table 3-15

Gross domestic product at basic prices, by industry, monthly, quarterly and annual — Non-metallic mineral product manufacturing

	Seasonally adjusted at annual rates					
	January	February	March	April	May	June
	millions of chained (2002) dollars					
All industries - [T001]						
2002	1,054,865	1,059,861	1,058,129	1,065,089	1,066,239	1,067,154
2003	1,082,478	1,085,876	1,085,221	1,081,999	1,085,416	1,088,770
2004	1,108,787	1,107,279	1,117,950	1,120,554	1,120,140	1,125,669
2005	1,140,669	1,142,131	1,139,042	1,146,164	1,148,640	1,154,019
2006	1,181,017	1,184,278	1,186,579	1,187,117	1,188,716	1,188,682
2007	1,202,416	1,207,788	1,212,139	1,212,690	1,217,917	1,222,153
2008	1,228,843	1,225,087	1,223,496	1,228,640	1,226,932	1,228,414
Non-metallic mineral product manufacturing - [327]						
2002	4,875	5,047	5,009	4,970	5,268	5,094
2003	4,850	4,763	4,984	5,035	5,254	5,411
2004	5,403	5,596	5,651	5,656	5,620	5,617
2005	5,484	5,659	5,653	5,679	5,638	5,569
2006	6,230	6,258	6,221	6,031	5,900	5,958
2007	6,049	5,897	6,112	6,038	6,076	5,912
2008	5,745	5,719	5,528	5,698	5,830	5,850
Clay product and refractory manufacturing - [3271]						
2002	360	357	343	341	344	342
2003	317	334	337	347	392	329
2004	386	375	394	391	373	378
2005	353	338	327	325	338	323
2006	303	306	304	285	262	274
2007	263	256	259	277	275	237
2008	262	257	249	257	254	261
Glass and glass product manufacturing - [3272]						
2002	997	1,041	1,055	1,035	1,090	991
2003	951	916	972	990	1,022	1,100
2004	1,116	1,138	1,121	1,122	1,105	1,106
2005	1,105	1,107	1,107	1,078	1,080	1,085
2006	1,200	1,153	1,142	1,141	1,116	1,124
2007	1,109	1,072	1,084	1,072	1,086	1,060
2008	1,004	1,027	1,006	1,052	1,049	1,017
Cement and concrete product manufacturing - [3273]						
2002	2,491	2,614	2,528	2,511	2,658	2,660
2003	2,466	2,347	2,527	2,482	2,663	2,772
2004	2,687	2,874	2,949	2,983	2,960	2,931
2005	2,900	3,088	3,020	3,058	3,059	3,011
2006	3,384	3,482	3,509	3,389	3,266	3,276
2007	3,422	3,340	3,504	3,439	3,485	3,415
2008	3,314	3,249	3,158	3,223	3,308	3,361
Cement manufacturing - [32731]						
2002	774	850	801	754	796	809
2003	778	769	741	777	795	810
2004	786	861	878	906	914	908
2005	981	1,068	1,036	1,031	1,052	1,040
2006	1,119	1,127	1,180	1,086	1,043	1,055
2007	1,102	1,110	1,130	1,121	1,122	1,115
2008	1,056	1,031	950	1,024	1,035	1,039
Ready-mix concrete manufacturing - [32732]						
2002	896	870	850	916	930	919
2003	931	841	972	921	1,006	1,063
2004	1,009	1,151	1,112	1,114	1,092	1,087
2005	909	1,015	1,033	1,053	1,096	1,066
2006	1,155	1,227	1,222	1,225	1,171	1,188
2007	1,255	1,230	1,211	1,199	1,200	1,178
2008	1,156	1,084	1,113	1,088	1,123	1,140

Table 3-15 – continued

Gross domestic product at basic prices, by industry, monthly, quarterly and annual — Non-metallic mineral product manufacturing

	Seasonally adjusted at annual rates					
	January	February	March	April	May	June
	millions of chained (2002) dollars					
Concrete product manufacturing - [3273A]						
2002	824	892	877	839	931	933
2003	758	737	816	785	862	901
2004	894	867	961	966	958	940
2005	1,007	1,007	955	976	918	912
2006	1,109	1,129	1,108	1,081	1,055	1,037
2007	1,070	1,014	1,164	1,120	1,163	1,123
2008	1,103	1,131	1,092	1,108	1,146	1,178
Lime and gypsum product manufacturing - [3274]						
2002	445	442	432	407	451	441
2003	470	480	490	499	495	506
2004	466	463	447	444	443	461
2005	391	419	453	485	430	435
2006	490	492	468	474	479	478
2007	460	446	458	451	441	440
2008	428	442	425	420	431	418
Other non-metallic mineral product manufacturing - [3279]						
2002	579	595	650	677	724	660
2003	641	682	654	714	680	703
2004	756	752	745	719	736	739
2005	741	704	740	717	723	712
2006	839	800	774	719	757	786
2007	768	755	772	761	754	727
2008	702	714	664	724	759	758
Miscellaneous non-metallic mineral product manufacturing - [327A]						
2002	2,382	2,434	2,481	2,459	2,610	2,432
2003	2,384	2,423	2,458	2,558	2,592	2,639
2004	2,723	2,722	2,699	2,667	2,653	2,682
2005	2,577	2,556	2,624	2,610	2,566	2,546
2006	2,832	2,754	2,686	2,617	2,614	2,665
2007	2,599	2,530	2,576	2,564	2,560	2,463
2008	2,399	2,443	2,343	2,449	2,495	2,458

Table 3-15 – continued

Gross domestic product at basic prices, by industry, monthly, quarterly and annual — Non-metallic mineral product manufacturing

	Seasonally adjusted at annual rates					
	July	August	September	October	November	December
	millions of chained (2002) dollars					
All industries - [T001]						
2002	1,071,134	1,075,096	1,072,718	1,079,364	1,079,176	1,076,355
2003	1,094,457	1,083,925	1,097,124	1,101,700	1,102,618	1,106,952
2004	1,126,931	1,130,636	1,134,078	1,133,442	1,137,198	1,137,312
2005	1,156,814	1,161,803	1,163,320	1,165,412	1,171,982	1,178,176
2006	1,190,247	1,193,263	1,190,069	1,192,627	1,194,259	1,199,078
2007	1,223,442	1,225,460	1,226,292	1,228,689	1,230,199	1,222,739
2008	1,235,650	1,228,934	1,228,693	1,227,725	1,219,650	1,207,819
Non-metallic mineral product manufacturing - [327]						
2002	5,192	5,398	5,029	5,057	5,043	5,170
2003	5,573	5,665	5,751	5,767	5,712	5,735
2004	5,473	5,472	5,617	5,539	5,655	5,541
2005	5,617	5,636	5,654	5,773	5,861	5,985
2006	5,970	5,953	5,679	5,750	5,849	6,105
2007	5,872	5,964	5,961	5,981	5,958	5,712
2008	5,972	5,773	5,821	5,783	5,655	5,254
Clay product and refractory manufacturing - [3271]						
2002	336	361	312	313	305	318
2003	393	430	429	395	408	401
2004	382	361	374	369	354	339
2005	309	314	301	319	307	310
2006	273	265	269	255	267	285
2007	228	260	261	260	261	259
2008	265	259	262	267	243	248
Glass and glass product manufacturing - [3272]						
2002	1,008	1,005	948	953	960	953
2003	1,099	1,107	1,149	1,154	1,117	1,083
2004	1,084	1,057	1,067	1,052	1,089	1,083
2005	1,035	1,113	1,069	1,141	1,156	1,184
2006	1,129	1,105	1,109	1,101	1,111	1,129
2007	1,078	1,078	1,084	1,094	1,038	997
2008	1,031	997	976	919	868	833
Cement and concrete product manufacturing - [3273]						
2002	2,716	2,853	2,659	2,679	2,655	2,752
2003	2,873	2,902	2,942	2,991	2,965	3,022
2004	2,855	2,895	3,003	2,948	3,051	2,976
2005	3,100	3,048	3,067	3,106	3,177	3,242
2006	3,252	3,297	3,089	3,195	3,254	3,435
2007	3,400	3,423	3,426	3,419	3,429	3,326
2008	3,447	3,333	3,391	3,414	3,418	3,112
Cement manufacturing - [32731]						
2002	808	805	800	782	776	773
2003	804	843	856	873	855	879
2004	931	931	957	957	982	993
2005	1,103	1,050	1,036	1,053	1,086	1,088
2006	1,034	1,022	1,009	1,043	1,033	1,041
2007	1,099	1,118	1,143	1,125	1,148	1,095
2008	1,059	1,031	1,020	1,072	1,035	938
Ready-mix concrete manufacturing - [32732]						
2002	935	1,001	937	941	959	958
2003	1,111	1,104	1,103	1,119	1,107	1,118
2004	1,040	1,050	1,102	1,069	1,104	1,030
2005	1,054	1,079	1,073	1,098	1,129	1,163
2006	1,196	1,174	1,134	1,099	1,163	1,302
2007	1,207	1,218	1,218	1,200	1,195	1,137
2008	1,182	1,123	1,186	1,177	1,225	1,071

Table 3-15 – continued

Gross domestic product at basic prices, by industry, monthly, quarterly and annual — Non-metallic mineral product manufacturing

	Seasonally adjusted at annual rates					
	July	August	September	October	November	December
millions of chained (2002) dollars						
Concrete product manufacturing - [3273A]						
2002	973	1,048	920	956	921	1,022
2003	958	957	983	1,000	1,006	1,025
2004	890	919	950	926	969	956
2005	948	925	960	959	968	997
2006	1,027	1,102	951	1,050	1,059	1,096
2007	1,096	1,092	1,069	1,096	1,086	1,095
2008	1,202	1,175	1,181	1,163	1,157	1,099
Lime and gypsum product manufacturing - [3274]						
2002	466	466	482	483	488	493
2003	491	502	499	474	461	465
2004	435	433	428	442	441	461
2005	446	443	467	467	483	481
2006	501	487	447	425	442	457
2007	423	431	440	453	441	432
2008	418	407	421	420	386	399
Other non-metallic mineral product manufacturing - [3279]						
2002	667	713	629	629	635	654
2003	716	723	735	754	759	759
2004	718	720	738	722	715	676
2005	708	716	733	737	731	762
2006	797	777	755	760	760	776
2007	717	744	728	728	751	663
2008	773	740	727	708	681	611
Miscellaneous non-metallic mineral product manufacturing - [327A]						
2002	2,477	2,546	2,372	2,378	2,388	2,417
2003	2,699	2,762	2,809	2,772	2,744	2,708
2004	2,613	2,569	2,603	2,583	2,589	2,553
2005	2,500	2,577	2,575	2,657	2,671	2,729
2006	2,703	2,636	2,576	2,534	2,574	2,645
2007	2,438	2,509	2,503	2,531	2,496	2,351
2008	2,491	2,408	2,395	2,330	2,191	2,105

Table 3-15 – continued

Gross domestic product at basic prices, by industry, monthly, quarterly and annual — Non-metallic mineral product manufacturing

	Seasonally adjusted at annual rates				Annual
	First quarter	Second quarter	Third quarter	Fourth quarter	
	millions of chained (2002) dollars				
All industries - [T001]					
2002	1,057,618	1,066,161	1,072,983	1,078,298	1,068,765
2003	1,084,525	1,085,395	1,091,835	1,103,757	1,091,378
2004	1,111,339	1,122,121	1,130,548	1,135,984	1,124,998
2005	1,140,614	1,149,608	1,160,646	1,171,857	1,155,681
2006	1,183,958	1,188,172	1,191,193	1,195,321	1,189,661
2007	1,207,448	1,217,587	1,225,065	1,227,209	1,219,327
2008	1,225,809	1,227,995	1,231,092	1,218,398	1,225,824
Non-metallic mineral product manufacturing - [327]					
2002	4,977	5,111	5,206	5,090	5,096
2003	4,866	5,233	5,663	5,738	5,375
2004	5,550	5,631	5,521	5,578	5,570
2005	5,599	5,629	5,636	5,873	5,684
2006	6,236	5,963	5,867	5,901	5,992
2007	6,019	6,009	5,932	5,884	5,961
2008	5,664	5,793	5,855	5,564	5,719
Clay product and refractory manufacturing - [3271]					
2002	353	342	336	312	336
2003	329	356	417	401	376
2004	385	381	372	354	373
2005	339	329	308	312	322
2006	304	274	269	269	279
2007	259	263	250	260	258
2008	256	257	262	253	257
Glass and glass product manufacturing - [3272]					
2002	1,031	1,039	987	955	1,003
2003	946	1,037	1,118	1,118	1,055
2004	1,125	1,111	1,069	1,075	1,095
2005	1,106	1,081	1,072	1,160	1,105
2006	1,165	1,127	1,114	1,114	1,130
2007	1,088	1,073	1,080	1,043	1,071
2008	1,012	1,039	1,001	873	982
Cement and concrete product manufacturing - [3273]					
2002	2,544	2,610	2,743	2,695	2,648
2003	2,447	2,639	2,906	2,993	2,746
2004	2,837	2,958	2,918	2,992	2,926
2005	3,003	3,043	3,072	3,175	3,073
2006	3,458	3,310	3,213	3,295	3,319
2007	3,422	3,446	3,416	3,391	3,419
2008	3,240	3,297	3,390	3,315	3,311
Cement manufacturing - [32731]					
2002	808	786	804	777	794
2003	763	794	834	869	815
2004	842	909	940	977	917
2005	1,028	1,041	1,063	1,076	1,052
2006	1,142	1,061	1,022	1,039	1,066
2007	1,114	1,119	1,120	1,123	1,119
2008	1,012	1,033	1,037	1,015	1,024
Ready-mix concrete manufacturing - [32732]					
2002	872	922	958	953	926
2003	915	997	1,106	1,115	1,033
2004	1,091	1,098	1,064	1,068	1,080
2005	986	1,072	1,069	1,130	1,064
2006	1,201	1,195	1,168	1,188	1,188
2007	1,232	1,192	1,214	1,177	1,204
2008	1,118	1,117	1,164	1,158	1,139

Table 3-15 – continued

Gross domestic product at basic prices, by industry, monthly, quarterly and annual — Non-metallic mineral product manufacturing

	Seasonally adjusted at annual rates				Annual
	First quarter	Second quarter	Third quarter	Fourth quarter	
	millions of chained (2002) dollars				
Concrete product manufacturing - [3273A]					
2002	864	901	980	966	928
2003	770	849	966	1,010	899
2004	907	955	920	950	933
2005	990	935	944	975	961
2006	1,115	1,058	1,027	1,068	1,067
2007	1,083	1,135	1,086	1,092	1,099
2008	1,109	1,144	1,186	1,140	1,145
Lime and gypsum product manufacturing - [3274]					
2002	440	433	471	488	458
2003	480	500	497	467	486
2004	459	449	432	448	447
2005	421	450	452	477	450
2006	483	477	478	441	470
2007	455	444	431	442	443
2008	432	423	415	402	418
Other non-metallic mineral product manufacturing - [3279]					
2002	608	687	670	639	651
2003	659	699	725	757	710
2004	751	731	725	704	728
2005	728	717	719	743	727
2006	804	754	776	765	775
2007	765	747	730	714	739
2008	693	747	747	667	713
Miscellaneous non-metallic mineral product manufacturing - [327A]					
2002	2,432	2,500	2,465	2,394	2,448
2003	2,422	2,596	2,757	2,741	2,629
2004	2,715	2,667	2,595	2,575	2,638
2005	2,586	2,574	2,551	2,686	2,599
2006	2,757	2,632	2,638	2,584	2,653
2007	2,568	2,529	2,483	2,459	2,510
2008	2,395	2,467	2,431	2,209	2,376

Table 3-16

Gross domestic product at basic prices, by industry, monthly, quarterly and annual — Primary and fabricated metal products manufacturing

	Seasonally adjusted at annual rates					
	January	February	March	April	May	June
	millions of chained (2002) dollars					
All industries - [T001]						
2002	1,054,865	1,059,861	1,058,129	1,065,089	1,066,239	1,067,154
2003	1,082,478	1,085,876	1,085,221	1,081,999	1,085,416	1,088,770
2004	1,108,787	1,107,279	1,117,950	1,120,554	1,120,140	1,125,669
2005	1,140,669	1,142,131	1,139,042	1,146,164	1,148,640	1,154,019
2006	1,181,017	1,184,278	1,186,579	1,187,117	1,188,716	1,188,682
2007	1,202,416	1,207,788	1,212,139	1,212,690	1,217,917	1,222,153
2008	1,228,843	1,225,087	1,223,496	1,228,640	1,226,932	1,228,414
Primary and fabricated metal products manufacturing - [33A]						
2002	24,875	25,281	25,176	25,249	25,598	25,250
2003	24,984	24,831	24,811	24,563	24,371	24,129
2004	24,275	24,467	24,757	24,682	24,549	25,292
2005	25,272	25,325	25,090	25,273	25,555	25,518
2006	26,120	26,271	26,457	25,895	25,944	25,894
2007	25,958	25,986	26,523	26,695	26,708	26,528
2008	26,002	25,566	25,492	25,510	25,639	25,579
Primary metal manufacturing - [331]						
2002	10,874	11,029	11,069	11,001	11,279	11,258
2003	11,201	11,105	11,306	10,957	10,826	10,518
2004	11,002	11,144	11,302	11,362	11,253	11,618
2005	11,612	11,723	11,685	11,887	11,879	12,041
2006	12,004	11,911	12,042	12,061	12,088	12,119
2007	11,861	12,059	12,190	12,224	12,024	12,011
2008	11,891	11,684	11,764	11,774	12,053	12,241
Iron and steel mills and ferro-alloy manufacturing - [3311]						
2002	2,923	3,152	3,177	3,066	3,299	3,277
2003	3,177	3,129	3,213	3,043	2,907	2,870
2004	2,812	2,729	2,684	2,771	2,733	2,848
2005	3,013	3,009	2,946	2,983	2,972	2,850
2006	2,951	2,944	2,977	3,062	3,179	3,192
2007	3,004	3,222	3,258	3,209	3,141	3,056
2008	3,086	2,942	3,070	3,107	3,190	3,277
Steel product manufacturing from purchased steel - [3312]						
2002	1,061	1,036	1,049	1,069	1,103	1,107
2003	1,173	1,224	1,187	1,202	1,134	1,108
2004	1,001	1,097	1,152	1,141	1,145	1,197
2005	1,221	1,173	1,171	1,156	1,224	1,312
2006	1,136	1,149	1,216	1,145	1,148	1,164
2007	1,114	1,177	1,189	1,231	1,136	1,114
2008	1,286	1,265	1,205	1,344	1,401	1,416
Alumina and aluminum production and processing - [3313]						
2002	3,367	3,388	3,408	3,403	3,378	3,425
2003	3,296	3,205	3,164	3,137	3,141	3,131
2004	3,685	3,747	3,846	3,815	3,835	3,851
2005	3,645	3,779	3,856	3,994	3,986	4,089
2006	4,229	4,237	4,217	4,215	4,207	4,234
2007	4,295	4,244	4,195	4,186	4,191	4,164
2008	4,194	4,204	4,243	4,222	4,213	4,173

Table 3-16 – continued

Gross domestic product at basic prices, by industry, monthly, quarterly and annual — Primary and fabricated metal products manufacturing

	Seasonally adjusted at annual rates					
	January	February	March	April	May	June
	millions of chained (2002) dollars					
Non-ferrous metal (except aluminum) production and processing - [3314]						
2002	2,157	2,101	2,042	2,033	2,028	1,981
2003	1,940	1,928	2,037	1,869	1,870	1,753
2004	1,945	1,947	2,027	2,032	2,031	2,076
2005	1,932	1,987	1,975	2,010	1,994	2,070
2006	2,040	2,016	2,030	2,068	1,966	1,990
2007	2,037	1,956	2,060	2,101	2,086	2,206
2008	1,881	1,854	1,828	1,682	1,808	1,903
Foundries - [3315]						
2002	1,365	1,349	1,392	1,429	1,470	1,469
2003	1,597	1,600	1,674	1,695	1,774	1,664
2004	1,587	1,719	1,712	1,690	1,589	1,731
2005	1,846	1,828	1,822	1,840	1,797	1,871
2006	1,768	1,666	1,697	1,622	1,622	1,549
2007	1,442	1,444	1,439	1,459	1,444	1,436
2008	1,483	1,506	1,472	1,499	1,474	1,456
Ferrous metal foundries - [33151]						
2002	596	564	597	627	641	642
2003	676	687	688	676	688	668
2004	671	723	696	687	666	697
2005	771	743	757	758	692	724
2006	677	657	642	628	640	632
2007	585	579	576	586	568	539
2008	540	567	566	570	580	583
Non-ferrous metal foundries - [33152]						
2002	769	787	797	802	830	826
2003	923	914	986	1,019	1,086	996
2004	913	993	1,014	1,003	920	1,034
2005	1,070	1,083	1,061	1,080	1,111	1,152
2006	1,098	1,014	1,062	998	986	916
2007	856	866	861	874	879	909
2008	953	946	911	935	897	874
Fabricated metal product manufacturing - [332]						
2002	13,999	14,252	14,106	14,247	14,315	13,992
2003	13,794	13,736	13,526	13,614	13,551	13,606
2004	13,293	13,338	13,466	13,323	13,300	13,674
2005	13,659	13,601	13,405	13,385	13,676	13,477
2006	14,119	14,359	14,417	13,836	13,857	13,777
2007	14,099	13,932	14,338	14,473	14,686	14,519
2008	14,112	13,884	13,729	13,737	13,587	13,338
Forging and stamping - [3321]						
2002	800	810	792	802	858	781
2003	751	779	794	782	806	836
2004	801	757	744	728	712	686
2005	629	634	694	666	666	669
2006	683	621	633	627	627	604
2007	563	578	588	577	585	590
2008	580	568	561	566	549	551
Cutlery and hand tool manufacturing - [3322]						
2002	304	306	312	312	307	320
2003	314	299	306	314	329	328
2004	347	380	354	326	337	331
2005	353	350	364	378	388	400
2006	398	410	395	400	380	365
2007	357	373	363	373	362	371
2008	361	343	354	337	332	328

Table 3-16 – continued

Gross domestic product at basic prices, by industry, monthly, quarterly and annual — Primary and fabricated metal products manufacturing

	Seasonally adjusted at annual rates					
	January	February	March	April	May	June
millions of chained (2002) dollars						
Architectural and structural metals manufacturing - [3323]						
2002	4,060	4,223	4,219	4,203	4,082	4,028
2003	3,969	3,929	3,729	3,878	3,874	3,756
2004	3,651	3,747	3,772	3,831	3,773	3,895
2005	4,163	4,144	3,981	3,935	3,957	3,999
2006	4,320	4,450	4,419	4,296	4,280	4,160
2007	4,449	4,364	4,627	4,801	4,951	4,746
2008	4,546	4,624	4,516	4,558	4,558	4,481
Plate work and fabricated structural product manufacturing - [33231]						
2002	1,959	1,875	1,966	1,984	1,990	1,851
2003	1,784	1,752	1,761	1,762	1,611	1,682
2004	1,608	1,741	1,674	1,691	1,676	1,769
2005	1,968	1,971	1,910	1,874	1,881	1,931
2006	1,877	1,980	1,892	1,866	1,827	1,796
2007	1,931	1,847	2,041	2,221	2,315	2,187
2008	2,129	2,170	2,138	2,054	2,086	1,990
Ornamental and architectural metal products manufacturing - [33232]						
2002	2,101	2,347	2,254	2,219	2,091	2,178
2003	2,186	2,178	1,965	2,116	2,268	2,074
2004	2,048	1,999	2,102	2,146	2,100	2,124
2005	2,182	2,158	2,053	2,044	2,059	2,045
2006	2,461	2,479	2,554	2,448	2,479	2,384
2007	2,538	2,547	2,600	2,566	2,623	2,561
2008	2,405	2,441	2,361	2,508	2,470	2,502
Boiler, tank and shipping container manufacturing - [3324]						
2002	1,531	1,517	1,455	1,526	1,499	1,459
2003	1,486	1,471	1,488	1,452	1,497	1,703
2004	1,510	1,441	1,571	1,607	1,537	1,566
2005	1,610	1,504	1,467	1,418	1,419	1,434
2006	1,403	1,425	1,473	1,389	1,366	1,361
2007	1,385	1,409	1,404	1,383	1,392	1,415
2008	1,428	1,389	1,396	1,477	1,456	1,475
Hardware manufacturing - [3325]						
2002	860	946	931	961	1,002	983
2003	918	892	906	926	928	899
2004	1,038	1,028	1,017	969	951	937
2005	921	940	947	960	957	947
2006	968	959	948	953	951	949
2007	916	925	959	922	892	843
2008	799	739	687	659	706	734
Spring and wire product manufacturing - [3326]						
2002	768	807	800	818	824	796
2003	733	698	694	649	622	622
2004	591	591	574	620	620	666
2005	680	666	661	677	689	668
2006	576	579	575	535	546	526
2007	563	599	623	554	591	608
2008	579	567	542	548	530	523

Table 3-16 – continued

Gross domestic product at basic prices, by industry, monthly, quarterly and annual — Primary and fabricated metal products manufacturing

	Seasonally adjusted at annual rates					
	January	February	March	April	May	June
	millions of chained (2002) dollars					
Machine shops, turned product, and screw, nut and bolt manufacturing - [3327]						
2002	2,622	2,542	2,587	2,583	2,734	2,576
2003	2,356	2,407	2,424	2,475	2,485	2,526
2004	2,635	2,655	2,561	2,382	2,469	2,514
2005	2,500	2,419	2,449	2,471	2,641	2,415
2006	2,630	2,695	2,645	2,462	2,574	2,645
2007	2,721	2,628	2,668	2,697	2,703	2,707
2008	2,604	2,526	2,580	2,523	2,515	2,441
Coating, engraving, heat treating and allied activities - [3328]						
2002	1,212	1,238	1,216	1,217	1,190	1,234
2003	1,354	1,344	1,316	1,303	1,227	1,246
2004	1,137	1,181	1,233	1,251	1,292	1,281
2005	1,155	1,129	1,114	1,064	1,086	1,069
2006	1,276	1,327	1,314	1,323	1,320	1,337
2007	1,307	1,239	1,270	1,302	1,283	1,365
2008	1,294	1,219	1,161	1,124	1,041	919
Other fabricated metal product manufacturing - [3329]						
2002	1,841	1,862	1,792	1,826	1,818	1,815
2003	1,906	1,912	1,868	1,832	1,784	1,696
2004	1,602	1,574	1,658	1,625	1,629	1,808
2005	1,639	1,794	1,717	1,809	1,869	1,859
2006	1,828	1,858	1,970	1,811	1,783	1,807
2007	1,794	1,790	1,793	1,798	1,838	1,806
2008	1,846	1,810	1,825	1,825	1,782	1,768

Table 3-16 – continued

Gross domestic product at basic prices, by industry, monthly, quarterly and annual — Primary and fabricated metal products manufacturing

	Seasonally adjusted at annual rates					
	July	August	September	October	November	December
	millions of chained (2002) dollars					
All industries - [T001]						
2002	1,071,134	1,075,096	1,072,718	1,079,364	1,079,176	1,076,355
2003	1,094,457	1,083,925	1,097,124	1,101,700	1,102,618	1,106,952
2004	1,126,931	1,130,636	1,134,078	1,133,442	1,137,198	1,137,312
2005	1,156,814	1,161,803	1,163,320	1,165,412	1,171,982	1,178,176
2006	1,190,247	1,193,263	1,190,069	1,192,627	1,194,259	1,199,078
2007	1,223,442	1,225,460	1,226,292	1,228,689	1,230,199	1,222,739
2008	1,235,650	1,228,934	1,228,693	1,227,725	1,219,650	1,207,819
Primary and fabricated metal products manufacturing - [33A]						
2002	25,141	25,537	25,217	25,102	24,785	24,577
2003	24,124	23,739	24,511	25,023	25,037	25,161
2004	25,161	25,439	25,508	25,262	25,506	25,450
2005	25,451	25,537	25,707	25,446	25,708	26,250
2006	25,821	26,009	25,289	25,478	24,922	25,356
2007	26,167	26,005	26,210	26,433	26,449	26,094
2008	26,250	25,929	25,723	25,339	24,298	22,895
Primary metal manufacturing - [331]						
2002	11,230	11,190	11,018	11,084	10,980	11,032
2003	10,170	10,221	10,766	11,135	11,268	11,291
2004	11,713	11,879	11,835	11,728	11,857	11,907
2005	12,081	11,934	11,921	11,626	11,791	12,080
2006	12,050	12,253	11,762	11,946	11,517	11,719
2007	11,658	11,561	11,861	11,988	11,889	11,594
2008	12,752	12,757	12,471	12,046	11,192	10,200
Iron and steel mills and ferro-alloy manufacturing - [3311]						
2002	3,310	3,281	3,199	3,182	3,108	3,066
2003	2,800	2,726	2,779	2,857	2,844	2,839
2004	2,744	3,019	3,018	2,991	3,117	3,118
2005	3,027	2,858	2,903	2,799	2,845	3,099
2006	3,150	3,199	2,855	2,992	2,721	2,898
2007	2,884	2,924	3,162	3,248	3,175	2,869
2008	3,467	3,516	3,386	3,136	2,701	2,040
Steel product manufacturing from purchased steel - [3312]						
2002	1,084	1,108	1,091	1,138	1,082	1,164
2003	1,112	1,063	1,174	1,184	1,225	1,182
2004	1,206	1,309	1,203	1,210	1,204	1,247
2005	1,215	1,170	1,134	1,129	1,160	1,155
2006	1,182	1,203	1,216	1,212	1,136	1,121
2007	1,086	1,104	1,140	1,131	1,187	1,239
2008	1,461	1,447	1,484	1,461	1,320	1,391
Alumina and aluminum production and processing - [3313]						
2002	3,422	3,421	3,352	3,394	3,370	3,340
2003	3,215	3,258	3,334	3,456	3,489	3,570
2004	3,707	3,655	3,708	3,677	3,665	3,713
2005	4,125	4,168	4,166	4,159	4,179	4,178
2006	4,240	4,254	4,259	4,300	4,283	4,265
2007	4,214	4,199	4,217	4,220	4,229	4,250
2008	4,201	4,197	4,211	4,203	4,155	4,060
Non-ferrous metal (except aluminum) production and processing - [3314]						
2002	1,892	1,827	1,902	1,867	1,877	1,849
2003	1,427	1,614	1,808	1,882	2,023	1,989
2004	2,400	2,188	2,155	2,119	2,070	2,030
2005	1,972	2,020	1,975	1,869	1,956	1,952
2006	1,994	2,059	2,049	2,070	2,068	2,070
2007	2,022	1,923	1,890	1,898	1,842	1,835
2008	2,067	2,076	1,897	1,833	1,807	1,711

Table 3-16 – continued

Gross domestic product at basic prices, by industry, monthly, quarterly and annual — Primary and fabricated metal products manufacturing

	Seasonally adjusted at annual rates					
	July	August	September	October	November	December
millions of chained (2002) dollars						
Foundries - [3315]						
2002	1,521	1,553	1,473	1,507	1,540	1,620
2003	1,654	1,593	1,700	1,791	1,717	1,749
2004	1,727	1,725	1,786	1,768	1,822	1,832
2005	1,868	1,887	1,914	1,870	1,816	1,793
2006	1,492	1,536	1,452	1,394	1,390	1,400
2007	1,529	1,473	1,462	1,484	1,473	1,519
2008	1,476	1,408	1,459	1,451	1,308	1,251
Ferrous metal foundries - [33151]						
2002	601	677	605	628	622	712
2003	660	619	697	773	717	671
2004	702	696	746	747	779	794
2005	737	719	675	671	662	683
2006	606	636	596	581	573	548
2007	550	539	538	562	539	547
2008	587	573	587	608	587	588
Non-ferrous metal foundries - [33152]						
2002	921	875	868	878	918	905
2003	996	975	1,002	1,017	998	1,076
2004	1,023	1,029	1,038	1,018	1,040	1,035
2005	1,134	1,175	1,257	1,213	1,167	1,117
2006	884	898	860	810	815	855
2007	991	943	933	930	943	983
2008	890	834	873	839	711	649
Fabricated metal product manufacturing - [332]						
2002	13,911	14,346	14,201	14,020	13,807	13,548
2003	13,930	13,505	13,740	13,889	13,773	13,868
2004	13,438	13,549	13,666	13,528	13,640	13,533
2005	13,372	13,606	13,789	13,823	13,919	14,172
2006	13,772	13,756	13,527	13,532	13,406	13,638
2007	14,506	14,446	14,350	14,447	14,562	14,502
2008	13,498	13,171	13,252	13,293	13,107	12,697
Forging and stamping - [3321]						
2002	760	754	744	762	751	806
2003	845	832	807	820	795	801
2004	652	637	678	640	641	628
2005	697	731	717	695	706	704
2006	590	575	561	541	550	552
2007	642	617	600	618	601	581
2008	540	510	506	526	474	457
Cutlery and hand tool manufacturing - [3322]						
2002	306	313	300	306	334	300
2003	345	341	348	362	374	360
2004	336	347	341	343	351	359
2005	394	380	407	397	397	400
2006	341	345	359	343	339	341
2007	385	386	376	383	365	370
2008	336	328	336	356	330	334
Architectural and structural metals manufacturing - [3323]						
2002	3,943	4,016	3,997	4,019	3,986	3,992
2003	3,950	3,836	3,922	3,921	3,840	4,004
2004	3,918	3,984	4,066	4,002	4,089	4,084
2005	3,889	3,988	3,936	4,125	4,095	4,208
2006	4,341	4,331	4,184	4,189	4,163	4,347
2007	4,715	4,614	4,758	4,790	4,889	4,732
2008	4,526	4,459	4,452	4,504	4,502	4,323

Table 3-16 – continued

Gross domestic product at basic prices, by industry, monthly, quarterly and annual — Primary and fabricated metal products manufacturing

	Seasonally adjusted at annual rates					
	July	August	September	October	November	December
	millions of chained (2002) dollars					
Plate work and fabricated structural product manufacturing - [33231]						
2002	1,795	1,829	1,746	1,807	1,763	1,767
2003	1,818	1,795	1,874	1,775	1,765	1,837
2004	1,747	1,764	1,857	1,843	1,946	1,960
2005	1,841	1,854	1,804	1,870	1,841	1,815
2006	1,882	1,804	1,741	1,832	1,782	1,897
2007	2,145	2,094	2,214	2,235	2,370	2,272
2008	2,009	2,012	1,978	1,988	2,053	1,951
Ornamental and architectural metal products manufacturing - [33232]						
2002	2,148	2,188	2,252	2,212	2,222	2,224
2003	2,132	2,041	2,046	2,146	2,074	2,166
2004	2,176	2,226	2,207	2,156	2,131	2,109
2005	2,033	2,122	2,128	2,255	2,259	2,414
2006	2,480	2,561	2,478	2,372	2,405	2,467
2007	2,570	2,522	2,534	2,543	2,489	2,435
2008	2,528	2,451	2,484	2,529	2,448	2,376
Boiler, tank and shipping container manufacturing - [3324]						
2002	1,446	1,548	1,473	1,456	1,459	1,475
2003	1,526	1,511	1,571	1,626	1,590	1,511
2004	1,519	1,512	1,477	1,478	1,471	1,431
2005	1,491	1,432	1,434	1,414	1,425	1,496
2006	1,445	1,386	1,435	1,469	1,408	1,372
2007	1,344	1,370	1,347	1,341	1,378	1,404
2008	1,486	1,469	1,482	1,479	1,457	1,493
Hardware manufacturing - [3325]						
2002	1,010	963	881	932	906	929
2003	993	999	1,023	1,031	1,070	1,019
2004	916	906	925	913	907	845
2005	936	988	965	984	943	960
2006	900	896	909	891	937	983
2007	898	866	790	816	783	782
2008	702	653	671	701	722	661
Spring and wire product manufacturing - [3326]						
2002	775	841	763	772	742	714
2003	610	601	619	603	640	613
2004	658	641	653	657	647	654
2005	674	657	653	642	649	628
2006	513	541	506	510	495	518
2007	608	620	574	617	604	603
2008	531	509	503	516	494	497
Machine shops, turned product, and screw, nut and bolt manufacturing - [3327]						
2002	2,612	2,614	2,532	2,443	2,404	2,351
2003	2,599	2,558	2,678	2,729	2,726	2,709
2004	2,412	2,444	2,363	2,420	2,407	2,402
2005	2,337	2,463	2,582	2,538	2,623	2,694
2006	2,644	2,596	2,587	2,596	2,567	2,523
2007	2,650	2,735	2,649	2,625	2,639	2,726
2008	2,477	2,430	2,498	2,442	2,407	2,249

Table 3-16 – continued

Gross domestic product at basic prices, by industry, monthly, quarterly and annual — Primary and fabricated metal products manufacturing

	Seasonally adjusted at annual rates					
	July	August	September	October	November	December
millions of chained (2002) dollars						
Coating, engraving, heat treating and allied activities - [3328]						
2002	1,176	1,225	1,382	1,315	1,279	1,316
2003	1,252	1,261	1,237	1,229	1,221	1,286
2004	1,313	1,298	1,280	1,259	1,246	1,265
2005	1,077	1,116	1,261	1,204	1,245	1,280
2006	1,261	1,208	1,151	1,135	1,104	1,160
2007	1,371	1,392	1,409	1,389	1,361	1,284
2008	994	906	901	862	808	773
Other fabricated metal product manufacturing - [3329]						
2002	1,883	2,072	2,129	2,015	1,951	1,664
2003	1,813	1,574	1,545	1,577	1,533	1,576
2004	1,722	1,779	1,871	1,808	1,867	1,841
2005	1,862	1,837	1,837	1,809	1,821	1,783
2006	1,688	1,826	1,786	1,815	1,797	1,799
2007	1,835	1,797	1,767	1,788	1,844	1,930
2008	1,788	1,776	1,777	1,777	1,783	1,782

Table 3-16 – continued

Gross domestic product at basic prices, by industry, monthly, quarterly and annual — Primary and fabricated metal products manufacturing

	Seasonally adjusted at annual rates				Annual
	First quarter	Second quarter	Third quarter	Fourth quarter	
	millions of chained (2002) dollars				
All industries - [T001]					
2002	1,057,618	1,066,161	1,072,983	1,078,298	1,068,765
2003	1,084,525	1,085,395	1,091,835	1,103,757	1,091,378
2004	1,111,339	1,122,121	1,130,548	1,135,984	1,124,998
2005	1,140,614	1,149,608	1,160,646	1,171,857	1,155,681
2006	1,183,958	1,188,172	1,191,193	1,195,321	1,189,661
2007	1,207,448	1,217,587	1,225,065	1,227,209	1,219,327
2008	1,225,809	1,227,995	1,231,092	1,218,398	1,225,824
Primary and fabricated metal products manufacturing - [33A]					
2002	25,111	25,366	25,298	24,821	25,149
2003	24,875	24,354	24,125	25,074	24,607
2004	24,500	24,841	25,369	25,406	25,029
2005	25,229	25,449	25,565	25,801	25,511
2006	26,283	25,911	25,706	25,252	25,788
2007	26,156	26,644	26,127	26,325	26,313
2008	25,687	25,576	25,967	24,177	25,352
Primary metal manufacturing - [331]					
2002	10,991	11,179	11,146	11,032	11,087
2003	11,204	10,767	10,386	11,231	10,897
2004	11,149	11,411	11,809	11,831	11,550
2005	11,673	11,936	11,979	11,832	11,855
2006	11,986	12,089	12,022	11,727	11,956
2007	12,037	12,086	11,693	11,824	11,910
2008	11,780	12,023	12,660	11,146	11,902
Iron and steel mills and ferro-alloy manufacturing - [3311]					
2002	3,084	3,214	3,263	3,119	3,170
2003	3,173	2,940	2,768	2,847	2,932
2004	2,742	2,784	2,927	3,075	2,882
2005	2,989	2,935	2,929	2,914	2,942
2006	2,957	3,144	3,068	2,870	3,010
2007	3,161	3,135	2,990	3,097	3,096
2008	3,033	3,191	3,456	2,626	3,076
Steel product manufacturing from purchased steel - [3312]					
2002	1,049	1,093	1,094	1,128	1,091
2003	1,195	1,148	1,116	1,197	1,164
2004	1,083	1,161	1,239	1,220	1,176
2005	1,188	1,231	1,173	1,148	1,185
2006	1,167	1,152	1,200	1,156	1,169
2007	1,160	1,160	1,110	1,186	1,154
2008	1,252	1,387	1,464	1,391	1,373
Alumina and aluminum production and processing - [3313]					
2002	3,388	3,402	3,398	3,368	3,389
2003	3,222	3,136	3,269	3,505	3,283
2004	3,759	3,834	3,690	3,685	3,742
2005	3,760	4,023	4,153	4,172	4,027
2006	4,228	4,219	4,251	4,283	4,245
2007	4,245	4,180	4,210	4,233	4,217
2008	4,214	4,203	4,203	4,139	4,190

Table 3-16 – continued

Gross domestic product at basic prices, by industry, monthly, quarterly and annual — Primary and fabricated metal products manufacturing

	Seasonally adjusted at annual rates				Annual
	First quarter	Second quarter	Third quarter	Fourth quarter	
millions of chained (2002) dollars					
Non-ferrous metal (except aluminum) production and processing - [3314]					
2002	2,100	2,014	1,874	1,864	1,963
2003	1,968	1,831	1,616	1,965	1,845
2004	1,973	2,046	2,248	2,073	2,085
2005	1,965	2,025	1,989	1,926	1,976
2006	2,029	2,008	2,034	2,069	2,035
2007	2,018	2,131	1,945	1,858	1,988
2008	1,854	1,798	2,013	1,784	1,862
Foundries - [3315]					
2002	1,369	1,456	1,516	1,556	1,474
2003	1,624	1,711	1,649	1,752	1,684
2004	1,673	1,670	1,746	1,807	1,724
2005	1,832	1,836	1,890	1,826	1,846
2006	1,710	1,598	1,493	1,395	1,549
2007	1,442	1,446	1,488	1,492	1,467
2008	1,487	1,476	1,448	1,337	1,437
Ferrous metal foundries - [33151]					
2002	586	637	628	654	626
2003	684	677	659	720	685
2004	697	683	715	773	717
2005	757	725	710	672	716
2006	659	633	613	567	618
2007	580	564	542	549	559
2008	558	578	582	594	578
Non-ferrous metal foundries - [33152]					
2002	784	819	888	900	848
2003	941	1,034	991	1,030	999
2004	973	986	1,030	1,031	1,005
2005	1,071	1,114	1,189	1,166	1,135
2006	1,058	967	881	827	933
2007	861	887	956	952	914
2008	937	902	866	733	859
Fabricated metal product manufacturing - [332]					
2002	14,119	14,185	14,153	13,792	14,062
2003	13,685	13,590	13,725	13,843	13,711
2004	13,366	13,432	13,551	13,567	13,479
2005	13,555	13,513	13,589	13,971	13,657
2006	14,298	13,823	13,685	13,525	13,833
2007	14,123	14,559	14,434	14,504	14,405
2008	13,908	13,554	13,307	13,032	13,450
Forging and stamping - [3321]					
2002	801	814	753	773	785
2003	775	808	828	805	804
2004	767	709	656	636	692
2005	652	667	715	702	684
2006	646	619	575	548	597
2007	576	584	620	600	595
2008	570	555	519	486	532
Cutlery and hand tool manufacturing - [3322]					
2002	307	313	306	313	310
2003	306	324	345	365	335
2004	360	331	341	351	346
2005	356	389	394	398	384
2006	401	382	348	341	368
2007	364	369	382	373	372
2008	353	332	333	340	340

Table 3-16 – continued

Gross domestic product at basic prices, by industry, monthly, quarterly and annual — Primary and fabricated metal products manufacturing

	Seasonally adjusted at annual rates				Annual
	First quarter	Second quarter	Third quarter	Fourth quarter	
	millions of chained (2002) dollars				
Architectural and structural metals manufacturing - [3323]					
2002	4,167	4,104	3,985	3,999	4,064
2003	3,876	3,836	3,903	3,922	3,884
2004	3,723	3,833	3,989	4,058	3,901
2005	4,096	3,964	3,938	4,143	4,035
2006	4,396	4,245	4,285	4,233	4,290
2007	4,480	4,833	4,696	4,804	4,703
2008	4,562	4,532	4,479	4,443	4,504
Plate work and fabricated structural product manufacturing - [33231]					
2002	1,933	1,942	1,790	1,779	1,861
2003	1,766	1,685	1,829	1,792	1,768
2004	1,674	1,712	1,789	1,916	1,773
2005	1,950	1,895	1,833	1,842	1,880
2006	1,916	1,830	1,809	1,837	1,848
2007	1,940	2,241	2,151	2,292	2,156
2008	2,146	2,043	2,000	1,997	2,046
Ornamental and architectural metal products manufacturing - [33232]					
2002	2,234	2,163	2,196	2,219	2,203
2003	2,110	2,153	2,073	2,129	2,116
2004	2,050	2,123	2,203	2,132	2,127
2005	2,131	2,049	2,094	2,309	2,146
2006	2,498	2,437	2,506	2,415	2,464
2007	2,562	2,583	2,542	2,489	2,544
2008	2,402	2,493	2,488	2,451	2,459
Boiler, tank and shipping container manufacturing - [3324]					
2002	1,501	1,495	1,489	1,463	1,487
2003	1,482	1,551	1,536	1,576	1,536
2004	1,507	1,570	1,503	1,460	1,510
2005	1,527	1,424	1,452	1,445	1,462
2006	1,434	1,372	1,422	1,416	1,411
2007	1,399	1,397	1,354	1,374	1,381
2008	1,404	1,469	1,479	1,476	1,457
Hardware manufacturing - [3325]					
2002	912	982	951	922	942
2003	905	918	1,005	1,040	967
2004	1,028	952	916	888	946
2005	936	955	963	962	954
2006	958	951	902	937	937
2007	933	886	851	794	866
2008	742	700	675	695	703
Spring and wire product manufacturing - [3326]					
2002	792	813	793	743	785
2003	708	631	610	619	642
2004	585	635	651	653	631
2005	669	678	661	640	662
2006	577	536	520	508	535
2007	595	584	601	608	597
2008	563	534	514	502	528

Table 3-16 – continued

Gross domestic product at basic prices, by industry, monthly, quarterly and annual — Primary and fabricated metal products manufacturing

	Seasonally adjusted at annual rates				Annual
	First quarter	Second quarter	Third quarter	Fourth quarter	
	millions of chained (2002) dollars				
Machine shops, turned product, and screw, nut and bolt manufacturing - [3327]					
2002	2,584	2,631	2,586	2,399	2,550
2003	2,396	2,495	2,612	2,721	2,556
2004	2,617	2,455	2,406	2,410	2,472
2005	2,456	2,509	2,461	2,618	2,511
2006	2,657	2,560	2,609	2,562	2,597
2007	2,672	2,702	2,678	2,663	2,679
2008	2,570	2,493	2,468	2,366	2,474
Coating, engraving, heat treating and allied activities - [3328]					
2002	1,222	1,214	1,261	1,303	1,250
2003	1,338	1,259	1,250	1,245	1,273
2004	1,184	1,275	1,297	1,257	1,253
2005	1,133	1,073	1,151	1,243	1,150
2006	1,306	1,327	1,207	1,133	1,243
2007	1,272	1,317	1,391	1,345	1,331
2008	1,225	1,028	934	814	1,000
Other fabricated metal product manufacturing - [3329]					
2002	1,832	1,820	2,028	1,877	1,889
2003	1,895	1,771	1,644	1,562	1,718
2004	1,611	1,687	1,791	1,839	1,732
2005	1,717	1,846	1,845	1,804	1,803
2006	1,885	1,800	1,767	1,804	1,814
2007	1,792	1,814	1,800	1,854	1,815
2008	1,827	1,792	1,780	1,781	1,795

Table 3-17
Gross domestic product at basic prices, by industry, monthly, quarterly and annual — Machinery manufacturing

	Seasonally adjusted at annual rates					
	January	February	March	April	May	June
	millions of chained (2002) dollars					
All industries - [T001]						
2002	1,054,865	1,059,861	1,058,129	1,065,089	1,066,239	1,067,154
2003	1,082,478	1,085,876	1,085,221	1,081,999	1,085,416	1,088,770
2004	1,108,787	1,107,279	1,117,950	1,120,554	1,120,140	1,125,669
2005	1,140,669	1,142,131	1,139,042	1,146,164	1,148,640	1,154,019
2006	1,181,017	1,184,278	1,186,579	1,187,117	1,188,716	1,188,682
2007	1,202,416	1,207,788	1,212,139	1,212,690	1,217,917	1,222,153
2008	1,228,843	1,225,087	1,223,496	1,228,640	1,226,932	1,228,414
Machinery manufacturing - [333]						
2002	12,907	13,199	12,435	12,442	12,215	11,910
2003	11,062	11,137	11,323	11,182	11,709	11,278
2004	12,704	12,728	12,856	12,897	12,668	12,797
2005	12,597	12,933	12,786	12,733	12,783	13,044
2006	14,005	13,943	13,833	13,017	13,197	13,238
2007	13,157	13,383	13,746	13,682	13,637	13,549
2008	13,813	13,605	13,482	13,954	14,040	13,781
Agricultural, construction and mining machinery manufacturing - [3331]						
2002	2,408	2,643	2,412	2,429	2,558	2,512
2003	2,252	2,284	2,390	2,292	2,413	2,355
2004	2,957	2,930	3,014	3,118	3,094	3,150
2005	3,189	3,305	3,155	3,208	3,228	3,266
2006	3,615	3,543	3,540	3,127	3,419	3,487
2007	3,502	3,680	3,742	3,649	3,628	3,626
2008	3,863	3,720	3,767	3,912	3,940	3,894
Agricultural implement manufacturing - [33311]						
2002	894	965	947	976	1,008	996
2003	875	836	857	831	796	798
2004	884	868	879	868	862	846
2005	827	936	853	856	886	919
2006	897	884	843	845	844	932
2007	852	802	888	876	907	862
2008	1,062	1,046	1,037	1,089	1,080	1,080
Construction, mining and oil and gas field machinery manufacturing - [3331X]						
2002	1,515	1,681	1,465	1,454	1,551	1,517
2003	1,369	1,444	1,530	1,458	1,618	1,558
2004	2,080	2,071	2,145	2,263	2,245	2,319
2005	2,385	2,381	2,320	2,372	2,357	2,360
2006	2,751	2,683	2,734	2,299	2,607	2,577
2007	2,684	2,930	2,895	2,811	2,754	2,803
2008	2,820	2,688	2,748	2,840	2,880	2,832
Industrial machinery manufacturing - [3332]						
2002	1,297	1,344	1,292	1,302	1,246	1,234
2003	1,388	1,301	1,357	1,366	1,474	1,422
2004	1,486	1,470	1,540	1,480	1,493	1,493
2005	1,524	1,620	1,660	1,690	1,634	1,731
2006	1,721	1,827	1,780	1,771	1,750	1,669
2007	1,662	1,602	1,593	1,598	1,618	1,586
2008	1,556	1,510	1,517	1,509	1,508	1,476
Commercial and service industry machinery manufacturing - [3333]						
2002	1,520	1,444	1,238	1,358	1,253	1,256
2003	1,092	1,190	1,105	1,066	1,091	1,043
2004	1,148	1,186	1,198	1,177	1,163	1,166
2005	1,174	1,186	1,178	1,231	1,258	1,271
2006	1,398	1,232	1,381	1,320	1,208	1,346
2007	1,381	1,381	1,485	1,489	1,456	1,502
2008	1,466	1,529	1,457	1,521	1,568	1,499

Table 3-17 – continued

Gross domestic product at basic prices, by industry, monthly, quarterly and annual — Machinery manufacturing

	Seasonally adjusted at annual rates					
	January	February	March	April	May	June
	millions of chained (2002) dollars					
Ventilation, heating, air-conditioning and commercial refrigeration equipment manufacturing - [3334]						
2002	1,193	1,171	1,153	1,125	1,254	1,085
2003	894	1,023	985	969	995	1,005
2004	1,076	1,105	1,109	1,143	1,021	1,105
2005	995	944	967	971	949	1,001
2006	1,193	1,186	1,169	1,124	1,121	1,003
2007	1,109	1,068	1,220	1,219	1,223	1,158
2008	1,031	1,001	961	969	996	989
Metalworking machinery manufacturing - [3335]						
2002	2,256	2,196	2,138	2,149	1,984	2,142
2003	1,850	1,937	2,046	2,131	2,291	2,180
2004	2,550	2,548	2,517	2,420	2,298	2,359
2005	2,095	2,267	2,030	2,069	2,193	2,135
2006	2,158	2,299	2,076	1,811	1,833	1,850
2007	1,881	1,969	2,056	2,116	2,131	2,139
2008	2,112	2,112	1,991	2,099	2,202	2,184
Engine, turbine and power transmission equipment manufacturing - [3336]						
2002	1,583	1,580	1,529	1,423	1,353	1,054
2003	867	826	758	724	664	657
2004	796	773	797	773	831	830
2005	691	715	791	738	734	756
2006	929	903	928	935	914	955
2007	906	958	929	932	943	894
2008	1,100	1,035	1,079	1,097	1,119	1,119
Other general-purpose machinery manufacturing - [3339]						
2002	2,684	2,850	2,700	2,679	2,580	2,636
2003	2,681	2,522	2,606	2,550	2,679	2,522
2004	2,655	2,686	2,663	2,765	2,762	2,696
2005	2,912	2,890	2,993	2,823	2,784	2,878
2006	2,991	2,959	2,971	2,928	2,962	2,938
2007	2,741	2,750	2,742	2,697	2,663	2,668
2008	2,729	2,729	2,747	2,878	2,750	2,667

Table 3-17 – continued

Gross domestic product at basic prices, by industry, monthly, quarterly and annual — Machinery manufacturing

	Seasonally adjusted at annual rates					
	July	August	September	October	November	December
	millions of chained (2002) dollars					
All industries - [T001]						
2002	1,071,134	1,075,096	1,072,718	1,079,364	1,079,176	1,076,355
2003	1,094,457	1,083,925	1,097,124	1,101,700	1,102,618	1,106,952
2004	1,126,931	1,130,636	1,134,078	1,133,442	1,137,198	1,137,312
2005	1,156,814	1,161,803	1,163,320	1,165,412	1,171,982	1,178,176
2006	1,190,247	1,193,263	1,190,069	1,192,627	1,194,259	1,199,078
2007	1,223,442	1,225,460	1,226,292	1,228,689	1,230,199	1,222,739
2008	1,235,650	1,228,934	1,228,693	1,227,725	1,219,650	1,207,819
Machinery manufacturing - [333]						
2002	12,206	11,932	11,840	11,616	11,727	11,467
2003	11,793	11,699	12,218	12,775	12,581	12,699
2004	12,450	12,782	12,890	12,673	12,742	12,669
2005	13,166	13,219	12,928	12,911	13,696	13,720
2006	13,536	13,106	12,875	13,083	13,162	13,505
2007	13,531	13,593	13,786	14,053	13,546	13,273
2008	13,992	13,761	13,724	13,878	13,477	13,350
Agricultural, construction and mining machinery manufacturing - [3331]						
2002	2,714	2,552	2,489	2,502	2,528	2,397
2003	2,402	2,427	2,570	2,754	2,697	2,852
2004	3,061	3,254	3,275	3,275	3,145	3,191
2005	3,197	3,287	3,189	3,243	3,514	3,387
2006	3,548	3,480	3,491	3,467	3,550	3,625
2007	3,706	3,580	3,646	3,679	3,655	3,695
2008	4,010	3,932	3,824	3,883	3,809	3,733
Agricultural implement manufacturing - [33311]						
2002	949	961	961	937	937	893
2003	800	767	793	790	788	849
2004	868	926	898	936	833	832
2005	912	937	901	903	1,008	898
2006	882	829	855	797	897	971
2007	882	898	890	972	965	1,018
2008	1,152	1,148	1,136	1,215	1,192	1,263
Construction, mining and oil and gas field machinery manufacturing - [3331X]						
2002	1,763	1,593	1,531	1,564	1,593	1,505
2003	1,603	1,661	1,784	1,975	1,919	2,013
2004	2,205	2,341	2,393	2,352	2,329	2,377
2005	2,295	2,360	2,301	2,354	2,517	2,510
2006	2,698	2,688	2,670	2,711	2,683	2,675
2007	2,864	2,713	2,792	2,731	2,712	2,695
2008	2,870	2,792	2,693	2,663	2,613	2,450
Industrial machinery manufacturing - [3332]						
2002	1,308	1,241	1,354	1,366	1,387	1,385
2003	1,408	1,423	1,424	1,447	1,540	1,358
2004	1,514	1,549	1,563	1,591	1,607	1,610
2005	1,724	1,758	1,679	1,626	1,558	1,764
2006	1,696	1,671	1,682	1,699	1,691	1,671
2007	1,595	1,560	1,620	1,614	1,636	1,504
2008	1,499	1,478	1,469	1,451	1,367	1,311
Commercial and service industry machinery manufacturing - [3333]						
2002	1,169	1,195	1,192	1,046	1,117	1,104
2003	1,054	1,036	1,054	1,092	1,167	1,162
2004	1,237	1,194	1,241	1,216	1,196	1,230
2005	1,226	1,251	1,172	1,179	1,379	1,339
2006	1,480	1,401	1,328	1,388	1,327	1,331
2007	1,466	1,450	1,467	1,443	1,428	1,344
2008	1,587	1,548	1,579	1,547	1,540	1,470

Table 3-17 – continued

Gross domestic product at basic prices, by industry, monthly, quarterly and annual — Machinery manufacturing

	Seasonally adjusted at annual rates					
	July	August	September	October	November	December
millions of chained (2002) dollars						
Ventilation, heating, air-conditioning and commercial refrigeration equipment manufacturing - [3334]						
2002	1,162	1,052	1,029	1,000	976	1,060
2003	1,020	1,013	1,023	1,071	1,074	1,060
2004	1,043	1,057	1,064	1,018	1,014	989
2005	1,086	1,042	1,050	1,089	1,140	1,210
2006	1,125	1,167	1,137	1,164	1,116	1,103
2007	1,072	1,100	1,111	1,051	1,045	1,028
2008	1,039	1,014	1,059	1,103	1,097	1,115
Metalworking machinery manufacturing - [3335]						
2002	2,126	2,203	2,191	2,089	2,093	1,981
2003	2,400	2,360	2,505	2,636	2,558	2,646
2004	2,094	2,094	2,019	1,942	1,951	2,040
2005	2,202	2,206	2,234	2,206	2,242	2,125
2006	1,875	1,740	1,682	1,747	1,843	2,030
2007	2,129	2,307	2,305	2,560	2,199	2,176
2008	2,110	2,023	2,089	2,094	2,040	2,100
Engine, turbine and power transmission equipment manufacturing - [3336]						
2002	1,140	1,136	1,076	1,074	1,138	974
2003	691	663	698	713	720	851
2004	749	794	816	754	767	692
2005	757	875	731	798	824	842
2006	958	925	874	910	893	940
2007	903	950	1,015	1,024	1,041	1,037
2008	1,072	1,084	1,073	1,095	1,012	1,014
Other general-purpose machinery manufacturing - [3339]						
2002	2,591	2,546	2,488	2,513	2,444	2,513
2003	2,712	2,675	2,841	2,958	2,740	2,710
2004	2,749	2,838	2,911	2,876	3,054	2,909
2005	2,955	2,809	2,855	2,765	3,016	3,036
2006	2,869	2,740	2,696	2,729	2,763	2,822
2007	2,686	2,669	2,658	2,713	2,590	2,535
2008	2,718	2,722	2,670	2,740	2,641	2,630

Table 3-17 – continued

Gross domestic product at basic prices, by industry, monthly, quarterly and annual — Machinery manufacturing

	Seasonally adjusted at annual rates				Annual
	First quarter	Second quarter	Third quarter	Fourth quarter	
	millions of chained (2002) dollars				
All industries - [T001]					
2002	1,057,618	1,066,161	1,072,983	1,078,298	1,068,765
2003	1,084,525	1,085,395	1,091,835	1,103,757	1,091,378
2004	1,111,339	1,122,121	1,130,548	1,135,984	1,124,998
2005	1,140,614	1,149,608	1,160,646	1,171,857	1,155,681
2006	1,183,958	1,188,172	1,191,193	1,195,321	1,189,661
2007	1,207,448	1,217,587	1,225,065	1,227,209	1,219,327
2008	1,225,809	1,227,995	1,231,092	1,218,398	1,225,824
Machinery manufacturing - [333]					
2002	12,847	12,189	11,993	11,603	12,158
2003	11,174	11,390	11,903	12,685	11,788
2004	12,763	12,787	12,707	12,695	12,738
2005	12,772	12,853	13,104	13,442	13,043
2006	13,927	13,151	13,172	13,250	13,375
2007	13,429	13,623	13,637	13,624	13,578
2008	13,633	13,925	13,826	13,568	13,738
Agricultural, construction and mining machinery manufacturing - [3331]					
2002	2,488	2,500	2,585	2,476	2,512
2003	2,309	2,353	2,466	2,768	2,474
2004	2,967	3,121	3,197	3,204	3,122
2005	3,216	3,234	3,224	3,381	3,264
2006	3,566	3,344	3,506	3,547	3,491
2007	3,641	3,634	3,644	3,676	3,649
2008	3,783	3,915	3,922	3,808	3,857
Agricultural implement manufacturing - [33311]					
2002	935	993	957	922	952
2003	856	808	787	809	815
2004	877	859	897	867	875
2005	872	887	917	936	903
2006	875	874	855	888	873
2007	847	882	890	885	901
2008	1,048	1,083	1,145	1,223	1,125
Construction, mining and oil and gas field machinery manufacturing - [3331X]					
2002	1,554	1,507	1,629	1,554	1,561
2003	1,448	1,545	1,683	1,969	1,661
2004	2,099	2,276	2,313	2,353	2,260
2005	2,362	2,363	2,319	2,460	2,376
2006	2,723	2,494	2,685	2,690	2,648
2007	2,836	2,789	2,790	2,713	2,782
2008	2,752	2,851	2,785	2,575	2,741
Industrial machinery manufacturing - [3332]					
2002	1,311	1,261	1,301	1,379	1,313
2003	1,349	1,421	1,418	1,448	1,409
2004	1,499	1,489	1,542	1,603	1,533
2005	1,601	1,685	1,720	1,649	1,664
2006	1,776	1,730	1,683	1,687	1,719
2007	1,619	1,601	1,592	1,585	1,599
2008	1,528	1,498	1,482	1,376	1,471
Commercial and service industry machinery manufacturing - [3333]					
2002	1,401	1,289	1,185	1,089	1,241
2003	1,129	1,067	1,048	1,140	1,096
2004	1,177	1,169	1,224	1,214	1,196
2005	1,179	1,253	1,216	1,299	1,237
2006	1,337	1,291	1,403	1,349	1,345
2007	1,416	1,482	1,461	1,405	1,441
2008	1,484	1,529	1,571	1,519	1,526

Table 3-17 – continued

Gross domestic product at basic prices, by industry, monthly, quarterly and annual — Machinery manufacturing

	Seasonally adjusted at annual rates				Annual
	First quarter	Second quarter	Third quarter	Fourth quarter	
	millions of chained (2002) dollars				
Ventilation, heating, air-conditioning and commercial refrigeration equipment manufacturing - [3334]					
2002	1,172	1,155	1,081	1,012	1,105
2003	967	990	1,019	1,068	1,011
2004	1,097	1,090	1,055	1,007	1,062
2005	969	974	1,059	1,146	1,037
2006	1,183	1,083	1,143	1,128	1,134
2007	1,132	1,200	1,094	1,041	1,117
2008	998	985	1,037	1,105	1,031
Metalworking machinery manufacturing - [3335]					
2002	2,197	2,092	2,173	2,054	2,129
2003	1,944	2,201	2,422	2,613	2,295
2004	2,538	2,359	2,069	1,978	2,236
2005	2,131	2,132	2,214	2,191	2,167
2006	2,178	1,831	1,766	1,873	1,912
2007	1,969	2,129	2,247	2,312	2,164
2008	2,072	2,162	2,074	2,078	2,096
Engine, turbine and power transmission equipment manufacturing - [3336]					
2002	1,564	1,277	1,117	1,062	1,255
2003	817	682	684	761	736
2004	789	811	786	738	781
2005	732	743	788	821	771
2006	920	935	919	914	922
2007	931	923	956	1,034	961
2008	1,071	1,112	1,076	1,040	1,075
Other general-purpose machinery manufacturing - [3339]					
2002	2,745	2,632	2,542	2,490	2,602
2003	2,603	2,584	2,743	2,803	2,683
2004	2,668	2,741	2,833	2,946	2,797
2005	2,932	2,828	2,873	2,939	2,893
2006	2,974	2,943	2,768	2,771	2,864
2007	2,744	2,676	2,671	2,613	2,676
2008	2,735	2,765	2,703	2,670	2,718

Table 3-18

Gross domestic product at basic prices, by industry, monthly, quarterly and annual — Computer and electronic product manufacturing

	Seasonally adjusted at annual rates					
	January	February	March	April	May	June
millions of chained (2002) dollars						
All industries - [T001]						
2002	1,054,865	1,059,861	1,058,129	1,065,089	1,066,239	1,067,154
2003	1,082,478	1,085,876	1,085,221	1,081,999	1,085,416	1,088,770
2004	1,108,787	1,107,279	1,117,950	1,120,554	1,120,140	1,125,669
2005	1,140,669	1,142,131	1,139,042	1,146,164	1,148,640	1,154,019
2006	1,181,017	1,184,278	1,186,579	1,187,117	1,188,716	1,188,682
2007	1,202,416	1,207,788	1,212,139	1,212,690	1,217,917	1,222,153
2008	1,228,843	1,225,087	1,223,496	1,228,640	1,226,932	1,228,414
Computer and electronic product manufacturing - [334]						
2002	5,650	5,511	5,476	5,822	6,039	5,890
2003	5,576	5,724	5,634	5,769	6,082	6,039
2004	6,965	6,983	6,953	6,597	6,485	6,373
2005	6,503	6,620	6,618	6,694	6,556	7,087
2006	7,050	6,957	7,104	7,106	7,083	7,035
2007	7,169	7,116	7,116	7,244	7,213	7,242
2008	7,202	7,317	7,293	7,260	7,396	7,241
Computer and peripheral equipment manufacturing - [3341]						
2002	754	724	719	771	719	753
2003	618	729	727	725	805	785
2004	959	970	980	851	937	908
2005	783	745	773	759	758	836
2006	820	861	969	928	937	944
2007	872	823	720	742	709	734
2008	704	720	682	699	700	696
Electronic product manufacturing - [334A]						
2002	4,894	4,788	4,756	5,050	5,320	5,137
2003	4,941	4,995	4,908	5,043	5,283	5,258
2004	6,023	6,032	5,995	5,749	5,574	5,487
2005	5,710	5,848	5,828	5,909	5,776	6,235
2006	6,210	6,089	6,154	6,184	6,157	6,106
2007	6,286	6,273	6,342	6,450	6,447	6,453
2008	6,437	6,536	6,540	6,496	6,627	6,480
Communications equipment manufacturing - [3342]						
2002	2,133	2,122	2,030	2,126	2,348	2,215
2003	1,681	1,711	1,601	1,683	1,709	1,705
2004	2,151	2,103	2,209	2,077	2,062	1,991
2005	2,150	2,238	2,212	2,245	2,215	2,501
2006	2,529	2,433	2,481	2,471	2,414	2,316
2007	2,312	2,330	2,350	2,383	2,397	2,431
2008	2,598	2,613	2,679	2,602	2,636	2,600
Semiconductor and other electronic component manufacturing - [3344]						
2002	524	521	574	595	612	588
2003	697	704	646	723	747	778
2004	1,003	1,034	945	905	903	873
2005	746	749	752	768	747	809
2006	847	881	884	883	883	836
2007	815	815	820	850	781	782
2008	816	798	785	830	896	872

Table 3-18 – continued

Gross domestic product at basic prices, by industry, monthly, quarterly and annual — Computer and electronic product manufacturing

	Seasonally adjusted at annual rates					
	January	February	March	April	May	June
	millions of chained (2002) dollars					
Audio, video and other instruments manufacturing - [334X]						
2002	1,845	1,765	1,770	1,941	1,977	2,025
2003	2,186	2,189	2,242	2,189	2,335	2,237
2004	2,243	2,283	2,329	2,298	2,175	2,224
2005	2,526	2,577	2,567	2,576	2,516	2,615
2006	2,501	2,447	2,453	2,509	2,533	2,649
2007	2,847	2,808	2,874	2,902	2,972	2,946
2008	2,795	2,914	2,867	2,845	2,846	2,771
Manufacturing and reproducing magnetic and optical media - [3346]						
2002	401	387	391	397	391	313
2003	376	384	417	421	455	484
2004	547	523	458	417	377	345
2005	280	279	288	310	290	300
2006	308	296	305	293	302	283
2007	302	314	287	300	297	302
2008	220	210	212	209	225	216

Table 3-18 – continued

Gross domestic product at basic prices, by industry, monthly, quarterly and annual — Computer and electronic product manufacturing

	Seasonally adjusted at annual rates					
	July	August	September	October	November	December
	millions of chained (2002) dollars					
All industries - [T001]						
2002	1,071,134	1,075,096	1,072,718	1,079,364	1,079,176	1,076,355
2003	1,094,457	1,083,925	1,097,124	1,101,700	1,102,618	1,106,952
2004	1,126,931	1,130,636	1,134,078	1,133,442	1,137,198	1,137,312
2005	1,156,814	1,161,803	1,163,320	1,165,412	1,171,982	1,178,176
2006	1,190,247	1,193,263	1,190,069	1,192,627	1,194,259	1,199,078
2007	1,223,442	1,225,460	1,226,292	1,228,689	1,230,199	1,222,739
2008	1,235,650	1,228,934	1,228,693	1,227,725	1,219,650	1,207,819
Computer and electronic product manufacturing - [334]						
2002	5,920	5,806	5,814	5,950	6,141	5,833
2003	6,124	6,474	6,801	6,827	7,040	6,898
2004	6,557	6,311	6,534	6,262	6,381	6,475
2005	7,023	6,950	6,835	6,678	6,937	7,003
2006	6,727	6,818	6,942	6,919	6,942	7,065
2007	7,639	7,295	7,240	7,337	7,168	7,077
2008	7,238	7,172	7,263	7,222	7,062	6,998
Computer and peripheral equipment manufacturing - [3341]						
2002	731	702	643	674	649	681
2003	839	922	959	935	978	962
2004	916	828	803	797	781	782
2005	767	792	806	741	815	821
2006	913	889	959	937	953	918
2007	745	728	682	706	668	655
2008	699	676	644	645	601	581
Electronic product manufacturing - [334A]						
2002	5,188	5,105	5,171	5,276	5,493	5,154
2003	5,298	5,571	5,863	5,907	6,079	5,954
2004	5,660	5,489	5,724	5,465	5,592	5,682
2005	6,219	6,131	6,010	5,905	6,101	6,160
2006	5,834	5,937	6,006	5,999	6,011	6,153
2007	6,829	6,509	6,489	6,565	6,430	6,351
2008	6,475	6,428	6,539	6,498	6,375	6,328
Communications equipment manufacturing - [3342]						
2002	2,170	2,066	2,003	1,972	2,238	1,861
2003	1,618	1,756	1,951	2,016	2,081	2,052
2004	2,031	2,075	2,219	2,027	2,129	2,198
2005	2,576	2,416	2,418	2,471	2,495	2,539
2006	2,217	2,232	2,233	2,187	2,110	2,217
2007	2,583	2,494	2,529	2,575	2,538	2,538
2008	2,565	2,553	2,653	2,631	2,667	2,694
Semiconductor and other electronic component manufacturing - [3344]						
2002	631	636	639	670	725	689
2003	860	914	1,000	933	987	959
2004	809	739	747	768	739	831
2005	796	833	876	835	832	905
2006	797	810	788	781	812	758
2007	809	779	773	808	797	771
2008	860	855	851	825	790	772

Table 3-18 – continued

Gross domestic product at basic prices, by industry, monthly, quarterly and annual — Computer and electronic product manufacturing

	Seasonally adjusted at annual rates					
	July	August	September	October	November	December
	millions of chained (2002) dollars					
Audio, video and other instruments manufacturing - [334X]						
2002	2,038	2,044	2,166	2,186	2,138	2,213
2003	2,233	2,252	2,165	2,264	2,295	2,281
2004	2,471	2,363	2,470	2,380	2,459	2,349
2005	2,545	2,583	2,404	2,291	2,471	2,413
2006	2,516	2,572	2,676	2,731	2,767	2,870
2007	3,159	2,978	2,956	2,934	2,858	2,818
2008	2,816	2,790	2,819	2,836	2,727	2,683
Manufacturing and reproducing magnetic and optical media - [3346]						
2002	352	357	357	441	377	372
2003	487	547	639	620	632	586
2004	320	300	282	263	253	271
2005	295	281	278	281	284	266
2006	284	303	300	290	304	308
2007	284	262	235	248	233	224
2008	216	212	201	197	187	179

Table 3-18 – continued

Gross domestic product at basic prices, by industry, monthly, quarterly and annual — Computer and electronic product manufacturing

	Seasonally adjusted at annual rates				Annual
	First quarter	Second quarter	Third quarter	Fourth quarter	
millions of chained (2002) dollars					
All industries - [T001]					
2002	1,057,618	1,066,161	1,072,983	1,078,298	1,068,765
2003	1,084,525	1,085,395	1,091,835	1,103,757	1,091,378
2004	1,111,339	1,122,121	1,130,548	1,135,984	1,124,998
2005	1,140,614	1,149,608	1,160,646	1,171,857	1,155,681
2006	1,183,958	1,188,172	1,191,193	1,195,321	1,189,661
2007	1,207,448	1,217,587	1,225,065	1,227,209	1,219,327
2008	1,225,809	1,227,995	1,231,092	1,218,398	1,225,824
Computer and electronic product manufacturing - [334]					
2002	5,546	5,917	5,847	5,975	5,821
2003	5,645	5,963	6,466	6,922	6,249
2004	6,967	6,485	6,467	6,373	6,573
2005	6,580	6,779	6,936	6,873	6,792
2006	7,037	7,075	6,829	6,975	6,979
2007	7,134	7,233	7,391	7,194	7,238
2008	7,271	7,299	7,224	7,094	7,222
Computer and peripheral equipment manufacturing - [3341]					
2002	732	748	692	668	710
2003	691	772	907	958	832
2004	970	899	849	787	876
2005	767	784	788	792	783
2006	883	936	920	936	919
2007	805	728	718	676	732
2008	702	698	673	609	671
Electronic product manufacturing - [334A]					
2002	4,813	5,169	5,155	5,308	5,111
2003	4,948	5,195	5,577	5,980	5,425
2004	6,017	5,603	5,624	5,580	5,706
2005	5,795	5,973	6,120	6,055	5,986
2006	6,151	6,149	5,926	6,054	6,070
2007	6,300	6,450	6,609	6,449	6,452
2008	6,504	6,534	6,481	6,400	6,480
Communications equipment manufacturing - [3342]					
2002	2,095	2,230	2,080	2,024	2,107
2003	1,664	1,699	1,775	2,050	1,797
2004	2,154	2,043	2,108	2,118	2,106
2005	2,200	2,320	2,470	2,502	2,373
2006	2,481	2,400	2,227	2,171	2,320
2007	2,331	2,404	2,535	2,550	2,455
2008	2,630	2,613	2,590	2,664	2,624
Semiconductor and other electronic component manufacturing - [3344]					
2002	540	598	635	695	617
2003	682	749	925	960	829
2004	994	894	765	779	858
2005	749	775	835	857	804
2006	871	867	798	784	830
2007	817	804	787	792	800
2008	800	866	855	796	829

Table 3-18 – continued

Gross domestic product at basic prices, by industry, monthly, quarterly and annual — Computer and electronic product manufacturing

	Seasonally adjusted at annual rates				Annual
	First quarter	Second quarter	Third quarter	Fourth quarter	
	millions of chained (2002) dollars				
Audio, video and other instruments manufacturing - [334X]					
2002	1,793	1,981	2,083	2,179	2,009
2003	2,206	2,254	2,217	2,280	2,239
2004	2,285	2,232	2,435	2,396	2,337
2005	2,557	2,569	2,511	2,392	2,507
2006	2,467	2,564	2,588	2,789	2,602
2007	2,843	2,940	3,031	2,870	2,921
2008	2,859	2,821	2,808	2,749	2,809
Manufacturing and reproducing magnetic and optical media - [3346]					
2002	393	367	355	397	378
2003	392	453	558	613	504
2004	509	380	301	262	363
2005	282	300	285	277	286
2006	303	293	296	301	298
2007	301	300	260	235	274
2008	214	217	210	188	207

Table 3-19

Gross domestic product at basic prices, by industry, monthly, quarterly and annual — Electrical equipment, appliance and component manufacturing

	Seasonally adjusted at annual rates					
	January	February	March	April	May	June
	millions of chained (2002) dollars					
All industries - [T001]						
2002	1,054,865	1,059,861	1,058,129	1,065,089	1,066,239	1,067,154
2003	1,082,478	1,085,876	1,085,221	1,081,999	1,085,416	1,088,770
2004	1,108,787	1,107,279	1,117,950	1,120,554	1,120,140	1,125,669
2005	1,140,669	1,142,131	1,139,042	1,146,164	1,148,640	1,154,019
2006	1,181,017	1,184,278	1,186,579	1,187,117	1,188,716	1,188,682
2007	1,202,416	1,207,788	1,212,139	1,212,690	1,217,917	1,222,153
2008	1,228,843	1,225,087	1,223,496	1,228,640	1,226,932	1,228,414
Electrical equipment, appliance and component manufacturing - [335]						
2002	4,341	4,348	4,204	4,170	4,150	3,970
2003	3,173	3,081	3,087	2,980	2,889	3,007
2004	3,246	3,247	3,275	3,370	3,368	3,348
2005	3,406	3,513	3,437	3,462	3,383	3,390
2006	3,472	3,432	3,412	3,305	3,428	3,323
2007	3,357	3,404	3,441	3,458	3,420	3,440
2008	3,254	3,225	3,209	3,244	3,247	3,275
Electric lighting equipment manufacturing - [3351]						
2002	511	578	575	649	632	577
2003	485	469	489	440	475	479
2004	469	460	441	475	492	478
2005	506	528	529	523	479	524
2006	551	534	528	515	529	527
2007	518	534	531	521	488	488
2008	435	429	427	444	447	427
Household appliance manufacturing - [3352]						
2002	661	661	646	620	631	639
2003	561	524	512	505	492	485
2004	514	536	550	557	575	549
2005	571	603	545	563	545	563
2006	558	563	575	556	566	572
2007	518	523	517	527	522	518
2008	465	443	430	423	429	416
Electrical equipment manufacturing - [3353]						
2002	1,602	1,608	1,641	1,648	1,728	1,623
2003	1,218	1,142	1,114	1,067	1,064	1,069
2004	1,296	1,301	1,308	1,335	1,289	1,311
2005	1,316	1,389	1,378	1,381	1,358	1,332
2006	1,281	1,292	1,256	1,239	1,309	1,234
2007	1,263	1,279	1,305	1,300	1,298	1,293
2008	1,287	1,281	1,293	1,292	1,305	1,356
Other electrical equipment and component manufacturing - [3359]						
2002	1,567	1,499	1,343	1,254	1,161	1,132
2003	910	946	970	966	856	972
2004	969	956	982	1,009	1,018	1,014
2005	1,018	998	984	995	1,003	975
2006	1,087	1,053	1,059	996	1,027	997
2007	1,067	1,071	1,088	1,113	1,115	1,144
2008	1,066	1,070	1,055	1,081	1,062	1,069

Table 3-19 – continued

Gross domestic product at basic prices, by industry, monthly, quarterly and annual — Electrical equipment, appliance and component manufacturing

	Seasonally adjusted at annual rates					
	January	February	March	April	May	June
millions of chained (2002) dollars						
Communication and energy wire and cable manufacturing - [3359Z]						
2002	1,064	963	848	747	661	628
2003	461	495	514	521	400	519
2004	480	467	476	492	512	496
2005	473	464	437	432	435	412
2006	491	446	458	441	470	443
2007	468	490	504	520	512	524
2008	456	460	446	454	443	451
Battery, wiring devices and miscellaneous electrical equipment manufacturing - [3359X]						
2002	502	536	493	506	500	500
2003	448	450	455	444	456	453
2004	488	490	510	517	507	519
2005	550	538	551	567	573	566
2006	600	611	606	563	561	558
2007	603	583	588	598	607	624
2008	614	614	613	631	623	622
Electric equipment and component manufacturing - [335A]						
2002	3,679	3,687	3,558	3,552	3,520	3,331
2003	2,613	2,558	2,576	2,475	2,397	2,522
2004	2,731	2,713	2,729	2,814	2,798	2,801
2005	2,837	2,914	2,891	2,899	2,839	2,829
2006	2,914	2,874	2,839	2,751	2,863	2,754
2007	2,837	2,879	2,919	2,928	2,895	2,923
2008	2,783	2,775	2,771	2,812	2,809	2,848

Table 3-19 – continued

Gross domestic product at basic prices, by industry, monthly, quarterly and annual — Electrical equipment, appliance and component manufacturing

	Seasonally adjusted at annual rates					
	July	August	September	October	November	December
	millions of chained (2002) dollars					
All industries - [T001]						
2002	1,071,134	1,075,096	1,072,718	1,079,364	1,079,176	1,076,355
2003	1,094,457	1,083,925	1,097,124	1,101,700	1,102,618	1,106,952
2004	1,126,931	1,130,636	1,134,078	1,133,442	1,137,198	1,137,312
2005	1,156,814	1,161,803	1,163,320	1,165,412	1,171,982	1,178,176
2006	1,190,247	1,193,263	1,190,069	1,192,627	1,194,259	1,199,078
2007	1,223,442	1,225,460	1,226,292	1,228,689	1,230,199	1,222,739
2008	1,235,650	1,228,934	1,228,693	1,227,725	1,219,650	1,207,819
Electrical equipment, appliance and component manufacturing - [335]						
2002	3,820	3,725	3,469	3,434	3,395	3,294
2003	3,000	3,057	3,093	3,165	3,146	3,198
2004	3,372	3,419	3,505	3,426	3,363	3,381
2005	3,329	3,328	3,331	3,391	3,453	3,569
2006	3,398	3,421	3,350	3,405	3,327	3,335
2007	3,418	3,407	3,330	3,324	3,328	3,209
2008	3,319	3,290	3,279	3,345	3,275	3,390
Electric lighting equipment manufacturing - [3351]						
2002	526	526	504	514	510	486
2003	485	502	514	507	527	508
2004	473	472	480	486	476	510
2005	520	526	548	545	550	534
2006	543	542	522	525	540	540
2007	477	464	461	478	439	409
2008	443	424	425	430	433	445
Household appliance manufacturing - [3352]						
2002	624	601	586	569	522	572
2003	491	482	491	508	510	475
2004	536	558	553	538	555	567
2005	572	586	568	569	574	641
2006	550	548	556	594	536	522
2007	546	487	487	471	476	456
2008	440	431	436	443	395	433
Electrical equipment manufacturing - [3353]						
2002	1,615	1,550	1,461	1,404	1,415	1,329
2003	1,073	1,089	1,122	1,104	1,093	1,201
2004	1,285	1,335	1,395	1,365	1,338	1,294
2005	1,264	1,234	1,192	1,251	1,268	1,297
2006	1,350	1,348	1,308	1,295	1,245	1,275
2007	1,247	1,308	1,278	1,281	1,320	1,284
2008	1,357	1,351	1,358	1,402	1,424	1,427
Other electrical equipment and component manufacturing - [3359]						
2002	1,054	1,046	919	948	948	905
2003	950	981	964	1,041	1,014	1,010
2004	1,075	1,057	1,079	1,040	1,002	1,015
2005	980	991	1,031	1,031	1,066	1,108
2006	953	983	967	998	1,010	1,002
2007	1,155	1,144	1,106	1,094	1,092	1,059
2008	1,075	1,078	1,054	1,064	1,011	1,077

Table 3-19 – continued

Gross domestic product at basic prices, by industry, monthly, quarterly and annual — Electrical equipment, appliance and component manufacturing

	Seasonally adjusted at annual rates					
	July	August	September	October	November	December
	millions of chained (2002) dollars					
Communication and energy wire and cable manufacturing - [3359Z]						
2002	579	581	462	459	463	441
2003	494	512	500	569	529	522
2004	522	524	532	518	478	491
2005	428	426	464	449	463	505
2006	411	426	414	439	453	448
2007	519	507	489	480	464	451
2008	468	464	451	466	419	477
Battery, wiring devices and miscellaneous electrical equipment manufacturing - [3359X]						
2002	476	464	457	487	484	463
2003	456	469	464	473	486	490
2004	555	534	547	523	526	524
2005	555	568	570	586	607	609
2006	546	556	557	563	561	558
2007	641	642	619	618	633	612
2008	610	619	608	602	597	605
Electric equipment and component manufacturing - [335A]						
2002	3,196	3,122	2,883	2,865	2,874	2,721
2003	2,510	2,575	2,600	2,657	2,636	2,721
2004	2,835	2,861	2,950	2,885	2,810	2,817
2005	2,760	2,746	2,765	2,823	2,880	2,933
2006	2,845	2,872	2,795	2,815	2,791	2,811
2007	2,871	2,910	2,838	2,847	2,846	2,747
2008	2,871	2,850	2,835	2,894	2,868	2,947

Table 3-19 – continued

Gross domestic product at basic prices, by industry, monthly, quarterly and annual — Electrical equipment, appliance and component manufacturing

	Seasonally adjusted at annual rates				Annual
	First quarter	Second quarter	Third quarter	Fourth quarter	
millions of chained (2002) dollars					
All industries - [T001]					
2002	1,057,618	1,066,161	1,072,983	1,078,298	1,068,765
2003	1,084,525	1,085,395	1,091,835	1,103,757	1,091,378
2004	1,111,339	1,122,121	1,130,548	1,135,984	1,124,998
2005	1,140,614	1,149,608	1,160,646	1,171,857	1,155,681
2006	1,183,958	1,188,172	1,191,193	1,195,321	1,189,661
2007	1,207,448	1,217,587	1,225,065	1,227,209	1,219,327
2008	1,225,809	1,227,995	1,231,092	1,218,398	1,225,824
Electrical equipment, appliance and component manufacturing - [335]					
2002	4,298	4,097	3,671	3,374	3,860
2003	3,114	2,959	3,050	3,170	3,073
2004	3,256	3,362	3,432	3,390	3,360
2005	3,452	3,412	3,329	3,471	3,416
2006	3,439	3,352	3,390	3,356	3,384
2007	3,401	3,439	3,385	3,287	3,378
2008	3,229	3,255	3,296	3,337	3,279
Electric lighting equipment manufacturing - [3351]					
2002	555	619	519	503	549
2003	481	465	500	514	490
2004	457	482	475	491	476
2005	521	509	531	543	526
2006	538	524	536	535	533
2007	528	499	467	442	484
2008	430	439	431	436	434
Household appliance manufacturing - [3352]					
2002	656	630	604	554	611
2003	532	494	488	498	503
2004	533	560	549	553	549
2005	573	557	575	595	575
2006	565	565	551	551	558
2007	519	522	507	468	504
2008	446	423	436	424	432
Electrical equipment manufacturing - [3353]					
2002	1,617	1,666	1,542	1,383	1,552
2003	1,158	1,067	1,095	1,133	1,113
2004	1,302	1,312	1,338	1,332	1,321
2005	1,361	1,357	1,230	1,272	1,305
2006	1,276	1,261	1,335	1,272	1,286
2007	1,282	1,297	1,278	1,295	1,288
2008	1,287	1,318	1,355	1,418	1,344
Other electrical equipment and component manufacturing - [3359]					
2002	1,470	1,182	1,006	934	1,148
2003	942	931	965	1,022	965
2004	969	1,014	1,070	1,019	1,018
2005	1,000	991	1,001	1,068	1,015
2006	1,066	1,007	968	1,003	1,011
2007	1,075	1,124	1,135	1,082	1,104
2008	1,064	1,071	1,069	1,051	1,064

Table 3-19 – continued

Gross domestic product at basic prices, by industry, monthly, quarterly and annual — Electrical equipment, appliance and component manufacturing

	Seasonally adjusted at annual rates				Annual
	First quarter	Second quarter	Third quarter	Fourth quarter	
	millions of chained (2002) dollars				
Communication and energy wire and cable manufacturing - [3359Z]					
2002	958	679	541	454	658
2003	490	480	502	540	503
2004	474	500	526	496	499
2005	458	426	439	472	449
2006	465	451	417	447	445
2007	487	519	505	465	494
2008	454	449	461	454	455
Battery, wiring devices and miscellaneous electrical equipment manufacturing - [3359X]					
2002	510	502	466	478	489
2003	451	451	463	483	462
2004	496	514	545	524	520
2005	546	569	564	601	570
2006	606	561	553	561	570
2007	591	610	634	621	614
2008	614	625	612	601	613
Electric equipment and component manufacturing - [335A]					
2002	3,641	3,468	3,067	2,820	3,249
2003	2,582	2,465	2,562	2,671	2,570
2004	2,724	2,804	2,882	2,837	2,812
2005	2,881	2,856	2,757	2,879	2,843
2006	2,876	2,789	2,837	2,806	2,827
2007	2,878	2,915	2,873	2,813	2,870
2008	2,776	2,823	2,852	2,903	2,839

Table 3-20
Gross domestic product at basic prices, by industry, monthly, quarterly and annual — Transportation equipment manufacturing

	Seasonally adjusted at annual rates					
	January	February	March	April	May	June
millions of chained (2002) dollars						
All industries - [T001]						
2002	1,054,865	1,059,861	1,058,129	1,065,089	1,066,239	1,067,154
2003	1,082,478	1,085,876	1,085,221	1,081,999	1,085,416	1,088,770
2004	1,108,787	1,107,279	1,117,950	1,120,554	1,120,140	1,125,669
2005	1,140,669	1,142,131	1,139,042	1,146,164	1,148,640	1,154,019
2006	1,181,017	1,184,278	1,186,579	1,187,117	1,188,716	1,188,682
2007	1,202,416	1,207,788	1,212,139	1,212,690	1,217,917	1,222,153
2008	1,228,843	1,225,087	1,223,496	1,228,640	1,226,932	1,228,414
Transportation equipment manufacturing - [336]						
2002	32,159	32,660	32,368	31,886	32,164	32,119
2003	32,990	32,425	32,539	32,848	33,059	32,345
2004	32,256	31,992	33,543	33,403	33,117	33,725
2005	34,879	34,409	34,553	34,520	34,824	34,804
2006	35,858	35,967	35,863	36,057	36,064	36,550
2007	35,350	35,705	36,454	35,763	35,120	34,144
2008	33,019	33,474	31,762	32,205	31,769	31,845
Motor vehicle manufacturing - [3361]						
2002	13,308	14,573	14,172	14,180	13,944	14,143
2003	14,930	13,977	13,983	14,366	14,609	14,042
2004	13,172	13,098	14,273	14,194	13,980	14,321
2005	14,997	14,671	14,629	14,448	14,920	14,562
2006	15,054	15,352	14,763	14,979	15,053	15,298
2007	14,816	14,981	15,802	14,339	13,929	12,635
2008	11,878	12,607	11,512	12,089	11,698	12,026
Motor vehicle body and trailer manufacturing - [3362]						
2002	1,191	1,132	1,179	1,210	1,192	1,189
2003	1,231	1,269	1,262	1,226	1,228	1,206
2004	1,304	1,309	1,304	1,260	1,302	1,341
2005	1,251	1,290	1,361	1,422	1,390	1,439
2006	1,472	1,552	1,537	1,565	1,568	1,541
2007	1,629	1,658	1,703	1,733	1,734	1,749
2008	1,477	1,436	1,357	1,319	1,350	1,273
Motor vehicle parts manufacturing - [3363]						
2002	9,346	9,054	9,224	9,200	9,649	9,500
2003	9,641	9,643	9,404	9,465	9,458	9,506
2004	9,847	9,807	10,342	10,300	9,965	9,903
2005	10,364	10,079	9,946	10,037	9,968	10,006
2006	10,056	9,986	10,089	10,036	9,946	10,220
2007	9,315	9,453	9,609	9,485	9,428	9,277
2008	8,388	8,226	7,745	7,775	7,546	7,523
Motor vehicle gasoline engine and engine parts manufacturing - [33631]						
2002	2,145	2,017	2,116	2,134	2,225	1,998
2003	2,373	2,213	2,073	2,117	2,163	2,148
2004	2,277	2,247	2,363	2,351	2,084	2,226
2005	2,337	2,116	2,073	2,146	2,027	2,162
2006	2,174	2,180	2,090	2,079	2,112	2,123
2007	1,960	2,050	2,116	2,115	2,240	2,171
2008	1,972	1,934	1,887	1,774	1,676	1,657

Table 3-20 – continued

Gross domestic product at basic prices, by industry, monthly, quarterly and annual — Transportation equipment manufacturing

	Seasonally adjusted at annual rates					
	January	February	March	April	May	June
	millions of chained (2002) dollars					
Motor vehicle electrical and electronic equipment manufacturing - [33632]						
2002	408	388	360	354	356	308
2003	358	410	413	402	408	414
2004	408	380	404	397	400	417
2005	407	408	389	404	408	404
2006	419	412	401	435	433	442
2007	412	420	410	394	401	395
2008	369	368	366	363	351	362
Motor vehicle steering and suspension components (except spring) manufacturing - [33633]						
2002	648	586	574	582	605	601
2003	564	549	536	531	522	543
2004	518	530	588	545	517	511
2005	552	532	557	537	538	532
2006	550	545	529	548	564	558
2007	571	580	602	590	594	560
2008	506	493	456	444	427	448
Motor vehicle brake system manufacturing - [33634]						
2002	578	589	605	584	575	558
2003	487	515	516	556	581	604
2004	702	686	721	649	652	637
2005	604	600	590	581	567	535
2006	557	573	627	617	625	655
2007	535	593	585	650	590	611
2008	619	610	602	628	637	617
Motor vehicle transmission and power train parts manufacturing - [33635]						
2002	874	881	919	994	1,004	1,040
2003	1,009	1,042	1,018	896	946	914
2004	896	961	956	993	1,029	1,014
2005	1,041	1,066	1,079	1,073	1,029	1,042
2006	986	987	1,011	968	987	1,017
2007	888	911	887	900	930	922
2008	796	754	729	774	669	639
Motor vehicle seating and interior trim manufacturing - [33636]						
2002	959	1,032	1,059	1,124	1,181	1,252
2003	1,371	1,229	1,198	1,217	1,156	1,139
2004	1,084	1,116	1,200	1,183	1,244	1,222
2005	1,374	1,374	1,337	1,324	1,351	1,360
2006	1,478	1,411	1,413	1,413	1,289	1,368
2007	1,205	1,157	1,345	1,266	1,227	1,087
2008	1,020	1,003	910	908	915	922
Motor vehicle metal stamping - [33637]						
2002	1,292	1,247	1,260	1,283	1,322	1,334
2003	1,279	1,344	1,343	1,418	1,428	1,466
2004	1,645	1,557	1,732	1,797	1,689	1,602
2005	1,797	1,803	1,778	1,764	1,799	1,697
2006	1,616	1,556	1,549	1,522	1,495	1,511
2007	1,450	1,477	1,486	1,467	1,466	1,480
2008	1,398	1,392	1,302	1,315	1,271	1,286

Table 3-20 – continued

Gross domestic product at basic prices, by industry, monthly, quarterly and annual — Transportation equipment manufacturing

	Seasonally adjusted at annual rates					
	January	February	March	April	May	June
	millions of chained (2002) dollars					
Other motor vehicle parts manufacturing - [33639]						
2002	2,444	2,320	2,330	2,146	2,385	2,408
2003	2,218	2,348	2,304	2,292	2,241	2,248
2004	2,294	2,319	2,355	2,353	2,307	2,249
2005	2,229	2,129	2,090	2,163	2,177	2,236
2006	2,254	2,303	2,440	2,419	2,404	2,512
2007	2,244	2,230	2,157	2,094	1,986	2,037
2008	1,704	1,664	1,499	1,557	1,582	1,565
Aerospace product and parts manufacturing - [3364]						
2002	6,423	6,289	6,084	5,521	5,644	5,601
2003	5,360	5,398	5,424	5,468	5,376	5,320
2004	5,279	5,169	5,277	5,346	5,488	5,782
2005	6,122	6,169	6,231	6,191	6,275	6,333
2006	6,518	6,506	6,531	6,576	6,560	6,548
2007	6,674	6,700	6,588	6,885	6,721	6,790
2008	7,338	7,414	7,515	7,581	7,637	7,666
Railroad rolling stock manufacturing - [3365]						
2002	773	731	732	688	682	658
2003	539	529	510	509	485	479
2004	407	414	409	402	410	406
2005	454	442	450	483	492	495
2006	522	521	506	477	473	472
2007	437	447	452	472	450	456
2008	451	442	424	437	444	445
Ship and boat building - [3366]						
2002	576	634	621	670	645	645
2003	629	612	631	637	709	708
2004	767	774	744	730	708	728
2005	723	708	735	716	687	672
2006	723	751	774	772	797	824
2007	862	830	844	854	865	881
2008	904	845	860	857	855	865
Other transportation equipment manufacturing - [3369]						
2002	535	236	346	410	403	381
2003	764	1,003	1,323	1,215	1,266	1,119
2004	1,387	1,335	1,250	1,219	1,254	1,223
2005	989	1,012	1,113	1,076	1,046	1,143
2006	1,391	1,203	1,444	1,453	1,501	1,509
2007	1,395	1,422	1,384	1,575	1,520	1,629
2008	1,813	1,901	1,596	1,506	1,517	1,422

Table 3-20 – continued

Gross domestic product at basic prices, by industry, monthly, quarterly and annual — Transportation equipment manufacturing

	Seasonally adjusted at annual rates					
	July	August	September	October	November	December
	millions of chained (2002) dollars					
All industries - [T001]						
2002	1,071,134	1,075,096	1,072,718	1,079,364	1,079,176	1,076,355
2003	1,094,457	1,083,925	1,097,124	1,101,700	1,102,618	1,106,952
2004	1,126,931	1,130,636	1,134,078	1,133,442	1,137,198	1,137,312
2005	1,156,814	1,161,803	1,163,320	1,165,412	1,171,982	1,178,176
2006	1,190,247	1,193,263	1,190,069	1,192,627	1,194,259	1,199,078
2007	1,223,442	1,225,460	1,226,292	1,228,689	1,230,199	1,222,739
2008	1,235,650	1,228,934	1,228,693	1,227,725	1,219,650	1,207,819
Transportation equipment manufacturing - [336]						
2002	32,437	32,171	31,382	32,094	32,374	30,270
2003	32,747	31,281	32,602	32,924	32,392	32,796
2004	33,637	33,915	34,392	34,017	33,596	34,299
2005	34,920	35,797	36,346	36,099	35,854	36,499
2006	36,011	35,618	34,627	33,802	35,554	36,465
2007	35,438	35,607	35,397	36,125	35,619	32,542
2008	31,477	30,682	30,115	29,133	28,236	26,449
Motor vehicle manufacturing - [3361]						
2002	14,295	14,407	13,715	14,378	14,456	12,681
2003	13,926	13,217	13,842	13,615	13,184	13,169
2004	14,342	14,448	14,592	14,269	14,125	14,830
2005	14,890	15,316	15,717	15,698	15,243	15,605
2006	15,076	14,479	13,830	12,976	14,843	15,477
2007	13,422	14,268	13,967	14,913	14,434	11,298
2008	11,614	11,400	10,795	9,746	9,188	8,084
Motor vehicle body and trailer manufacturing - [3362]						
2002	1,194	1,245	1,295	1,315	1,307	1,275
2003	1,225	1,203	1,192	1,274	1,209	1,247
2004	1,264	1,337	1,383	1,354	1,313	1,333
2005	1,438	1,383	1,393	1,374	1,428	1,391
2006	1,612	1,669	1,696	1,744	1,720	1,728
2007	1,714	1,672	1,617	1,526	1,568	1,521
2008	1,271	1,212	1,230	1,184	1,112	1,129
Motor vehicle parts manufacturing - [3363]						
2002	9,659	9,379	9,202	9,215	9,408	9,052
2003	9,602	9,008	9,718	10,112	9,989	10,230
2004	10,057	10,163	10,185	10,090	9,968	9,973
2005	9,964	10,189	10,411	10,194	10,063	10,327
2006	9,724	9,778	9,294	9,082	9,368	9,793
2007	9,755	9,243	9,279	9,176	8,955	8,373
2008	7,467	7,116	6,920	6,812	6,471	5,745
Motor vehicle gasoline engine and engine parts manufacturing - [33631]						
2002	2,189	2,038	2,093	2,162	2,082	2,049
2003	2,121	1,918	2,235	2,504	2,351	2,328
2004	2,226	2,294	2,228	2,213	2,183	2,188
2005	2,086	2,142	2,109	2,085	2,017	2,320
2006	2,095	2,019	2,004	1,942	1,929	2,009
2007	2,217	2,139	2,157	2,174	2,145	1,908
2008	1,569	1,534	1,467	1,487	1,379	1,221

Table 3-20 – continued

Gross domestic product at basic prices, by industry, monthly, quarterly and annual — Transportation equipment manufacturing

	Seasonally adjusted at annual rates					
	July	August	September	October	November	December
millions of chained (2002) dollars						
Motor vehicle electrical and electronic equipment manufacturing - [33632]						
2002	311	298	291	298	309	327
2003	415	420	440	432	437	419
2004	432	420	413	422	394	409
2005	391	397	442	400	406	416
2006	418	434	423	396	424	427
2007	425	402	395	405	391	350
2008	349	310	322	311	303	287
Motor vehicle steering and suspension components (except spring) manufacturing - [33633]						
2002	617	610	601	595	642	611
2003	598	553	526	533	520	505
2004	507	502	530	519	521	476
2005	525	532	540	561	545	565
2006	548	561	544	499	562	604
2007	583	562	562	532	528	492
2008	442	411	398	388	391	359
Motor vehicle brake system manufacturing - [33634]						
2002	540	536	508	501	510	504
2003	608	594	636	661	683	675
2004	649	615	631	571	591	612
2005	513	544	534	547	529	552
2006	643	657	635	595	644	660
2007	635	616	639	642	625	611
2008	624	595	580	543	527	518
Motor vehicle transmission and power train parts manufacturing - [33635]						
2002	1,074	1,031	1,008	1,023	1,007	989
2003	948	929	949	984	1,000	1,005
2004	964	1,004	1,011	984	1,012	1,032
2005	1,071	1,075	1,070	997	928	973
2006	938	972	949	992	1,005	1,092
2007	981	867	834	832	792	792
2008	662	671	645	616	594	542
Motor vehicle seating and interior trim manufacturing - [33636]						
2002	1,256	1,299	1,251	1,279	1,288	1,048
2003	1,073	941	1,049	1,056	1,068	1,123
2004	1,286	1,193	1,346	1,351	1,328	1,339
2005	1,410	1,473	1,481	1,465	1,491	1,480
2006	1,303	1,337	1,181	1,194	1,195	1,222
2007	1,208	1,158	1,158	1,128	1,084	957
2008	911	851	822	793	782	701
Motor vehicle metal stamping - [33637]						
2002	1,318	1,288	1,280	1,252	1,301	1,279
2003	1,466	1,414	1,542	1,614	1,648	1,618
2004	1,709	1,741	1,732	1,718	1,688	1,742
2005	1,749	1,766	1,813	1,773	1,752	1,725
2006	1,528	1,508	1,458	1,451	1,466	1,532
2007	1,578	1,456	1,457	1,478	1,466	1,403
2008	1,294	1,202	1,148	1,109	1,077	932

Table 3-20 – continued

Gross domestic product at basic prices, by industry, monthly, quarterly and annual — Transportation equipment manufacturing

	Seasonally adjusted at annual rates					
	July	August	September	October	November	December
millions of chained (2002) dollars						
Other motor vehicle parts manufacturing - [33639]						
2002	2,357	2,278	2,166	2,106	2,264	2,240
2003	2,351	2,216	2,318	2,322	2,268	2,546
2004	2,253	2,364	2,261	2,277	2,222	2,142
2005	2,168	2,214	2,353	2,304	2,325	2,276
2006	2,228	2,249	2,069	1,990	2,103	2,197
2007	2,108	2,041	2,071	1,987	1,931	1,846
2008	1,576	1,518	1,508	1,542	1,388	1,166
Aerospace product and parts manufacturing - [3364]						
2002	5,600	5,550	5,536	5,480	5,436	5,380
2003	5,306	5,259	5,222	5,278	5,314	5,439
2004	5,684	5,624	5,896	5,899	5,934	6,002
2005	6,286	6,343	6,379	6,391	6,439	6,537
2006	6,540	6,566	6,547	6,620	6,630	6,602
2007	6,925	6,992	7,072	7,149	7,225	7,307
2008	7,762	7,772	7,793	7,806	7,763	7,807
Railroad rolling stock manufacturing - [3365]						
2002	637	625	602	573	544	555
2003	494	448	437	439	432	423
2004	405	413	421	422	428	431
2005	487	508	513	524	527	541
2006	481	483	466	453	447	435
2007	456	445	433	446	445	449
2008	446	449	460	445	444	442
Ship and boat building - [3366]						
2002	633	505	543	576	549	579
2003	725	731	739	754	758	827
2004	752	763	781	756	750	711
2005	657	629	616	643	665	685
2006	817	838	852	884	829	823
2007	927	983	1,009	984	987	954
2008	865	836	824	791	688	695
Other transportation equipment manufacturing - [3369]						
2002	417	464	496	566	688	758
2003	1,453	1,391	1,447	1,399	1,419	1,357
2004	1,150	1,180	1,104	1,161	1,008	1,045
2005	1,129	1,435	1,370	1,350	1,444	1,413
2006	1,591	1,487	1,527	1,440	1,467	1,447
2007	1,612	1,589	1,557	1,686	1,650	1,737
2008	1,333	1,197	1,282	1,366	1,564	1,374

Table 3-20 – continued

Gross domestic product at basic prices, by industry, monthly, quarterly and annual — Transportation equipment manufacturing

	Seasonally adjusted at annual rates				Annual
	First quarter	Second quarter	Third quarter	Fourth quarter	
millions of chained (2002) dollars					
All industries - [T001]					
2002	1,057,618	1,066,161	1,072,983	1,078,298	1,068,765
2003	1,084,525	1,085,395	1,091,835	1,103,757	1,091,378
2004	1,111,339	1,122,121	1,130,548	1,135,984	1,124,998
2005	1,140,614	1,149,608	1,160,646	1,171,857	1,155,681
2006	1,183,958	1,188,172	1,191,193	1,195,321	1,189,661
2007	1,207,448	1,217,587	1,225,065	1,227,209	1,219,327
2008	1,225,809	1,227,995	1,231,092	1,218,398	1,225,824
Transportation equipment manufacturing - [336]					
2002	32,396	32,056	31,997	31,579	32,007
2003	32,651	32,751	32,210	32,704	32,579
2004	32,597	33,415	33,981	33,971	33,491
2005	34,614	34,716	35,688	36,151	35,292
2006	35,896	36,224	35,419	35,274	35,703
2007	35,836	35,009	35,481	34,762	35,272
2008	32,752	31,940	30,758	27,939	30,847
Motor vehicle manufacturing - [3361]					
2002	14,018	14,089	14,139	13,838	14,021
2003	14,297	14,339	13,662	13,323	13,905
2004	13,514	14,165	14,461	14,408	14,137
2005	14,766	14,643	15,308	15,515	15,058
2006	15,056	15,110	14,462	14,432	14,765
2007	15,200	13,634	13,886	13,548	14,067
2008	11,999	11,938	11,270	9,006	11,053
Motor vehicle body and trailer manufacturing - [3362]					
2002	1,167	1,197	1,245	1,299	1,227
2003	1,254	1,220	1,207	1,243	1,231
2004	1,306	1,301	1,328	1,333	1,317
2005	1,301	1,417	1,405	1,398	1,380
2006	1,520	1,558	1,659	1,731	1,617
2007	1,663	1,739	1,668	1,538	1,652
2008	1,423	1,314	1,238	1,142	1,279
Motor vehicle parts manufacturing - [3363]					
2002	9,208	9,450	9,413	9,225	9,324
2003	9,563	9,476	9,443	10,110	9,648
2004	9,999	10,056	10,135	10,010	10,050
2005	10,130	10,004	10,188	10,195	10,129
2006	10,044	10,067	9,599	9,414	9,781
2007	9,459	9,397	9,426	8,835	9,279
2008	8,120	7,615	7,168	6,343	7,311
Motor vehicle gasoline engine and engine parts manufacturing - [33631]					
2002	2,093	2,119	2,107	2,098	2,104
2003	2,220	2,143	2,091	2,394	2,212
2004	2,296	2,220	2,249	2,195	2,240
2005	2,175	2,112	2,112	2,141	2,135
2006	2,148	2,105	2,039	1,960	2,063
2007	2,042	2,175	2,171	2,076	2,116
2008	1,931	1,702	1,523	1,362	1,630

Table 3-20 – continued

Gross domestic product at basic prices, by industry, monthly, quarterly and annual — Transportation equipment manufacturing

	Seasonally adjusted at annual rates				Annual
	First quarter	Second quarter	Third quarter	Fourth quarter	
	millions of chained (2002) dollars				
Motor vehicle electrical and electronic equipment manufacturing - [33632]					
2002	385	339	300	311	334
2003	394	408	425	429	414
2004	397	405	422	408	408
2005	401	405	410	407	406
2006	411	437	425	416	422
2007	414	397	407	382	400
2008	368	359	327	300	338
Motor vehicle steering and suspension components (except spring) manufacturing - [33633]					
2002	603	596	609	616	606
2003	550	532	559	519	540
2004	545	524	513	505	522
2005	547	536	532	557	543
2006	541	557	551	555	551
2007	584	581	569	517	563
2008	485	440	417	379	430
Motor vehicle brake system manufacturing - [33634]					
2002	591	572	528	505	549
2003	506	580	613	673	593
2004	703	646	632	591	643
2005	598	561	530	543	558
2006	586	632	645	633	624
2007	571	617	630	626	611
2008	610	627	600	529	592
Motor vehicle transmission and power train parts manufacturing - [33635]					
2002	891	1,013	1,038	1,006	987
2003	1,023	919	942	996	970
2004	938	1,012	993	1,009	988
2005	1,062	1,048	1,072	966	1,037
2006	995	991	953	1,030	992
2007	895	917	894	805	878
2008	760	694	659	584	674
Motor vehicle seating and interior trim manufacturing - [33636]					
2002	1,017	1,186	1,269	1,205	1,169
2003	1,266	1,171	1,021	1,082	1,135
2004	1,133	1,216	1,275	1,339	1,241
2005	1,362	1,345	1,455	1,479	1,410
2006	1,434	1,357	1,274	1,204	1,317
2007	1,236	1,193	1,175	1,056	1,165
2008	978	915	861	759	878
Motor vehicle metal stamping - [33637]					
2002	1,266	1,313	1,295	1,277	1,288
2003	1,322	1,437	1,474	1,627	1,465
2004	1,645	1,696	1,727	1,716	1,696
2005	1,793	1,753	1,776	1,750	1,768
2006	1,574	1,509	1,498	1,483	1,516
2007	1,471	1,471	1,497	1,449	1,472
2008	1,364	1,291	1,215	1,039	1,227

Table 3-20 – continued

Gross domestic product at basic prices, by industry, monthly, quarterly and annual — Transportation equipment manufacturing

	Seasonally adjusted at annual rates				Annual
	First quarter	Second quarter	Third quarter	Fourth quarter	
	millions of chained (2002) dollars				
Other motor vehicle parts manufacturing - [33639]					
2002	2,365	2,313	2,267	2,203	2,287
2003	2,290	2,260	2,295	2,379	2,306
2004	2,323	2,303	2,293	2,214	2,283
2005	2,149	2,192	2,245	2,302	2,222
2006	2,332	2,445	2,182	2,097	2,264
2007	2,210	2,039	2,073	1,921	2,061
2008	1,622	1,568	1,534	1,365	1,522
Aerospace product and parts manufacturing - [3364]					
2002	6,265	5,589	5,562	5,432	5,712
2003	5,394	5,388	5,262	5,344	5,347
2004	5,242	5,539	5,735	5,945	5,615
2005	6,174	6,266	6,336	6,456	6,308
2006	6,518	6,561	6,551	6,617	6,562
2007	6,654	6,799	6,996	7,227	6,919
2008	7,422	7,628	7,776	7,792	7,654
Railroad rolling stock manufacturing - [3365]					
2002	745	676	621	557	650
2003	526	491	460	431	477
2004	410	406	413	427	414
2005	449	490	503	531	493
2006	516	474	477	445	478
2007	445	459	445	447	449
2008	439	442	452	444	444
Ship and boat building - [3366]					
2002	610	653	560	568	598
2003	624	685	732	780	705
2004	762	722	765	739	747
2005	722	692	634	664	678
2006	749	798	836	845	807
2007	845	867	973	975	915
2008	870	859	842	725	824
Other transportation equipment manufacturing - [3369]					
2002	372	398	459	671	475
2003	1,030	1,200	1,430	1,392	1,263
2004	1,324	1,232	1,145	1,071	1,193
2005	1,038	1,088	1,311	1,402	1,210
2006	1,346	1,488	1,535	1,451	1,455
2007	1,400	1,575	1,586	1,691	1,563
2008	1,770	1,482	1,271	1,435	1,489

Table 3-21

Gross domestic product at basic prices, by industry, monthly, quarterly and annual — Furniture and related product manufacturing

	Seasonally adjusted at annual rates					
	January	February	March	April	May	June
	millions of chained (2002) dollars					
All industries - [T001]						
2002	1,054,865	1,059,861	1,058,129	1,065,089	1,066,239	1,067,154
2003	1,082,478	1,085,876	1,085,221	1,081,999	1,085,416	1,088,770
2004	1,108,787	1,107,279	1,117,950	1,120,554	1,120,140	1,125,669
2005	1,140,669	1,142,131	1,139,042	1,146,164	1,148,640	1,154,019
2006	1,181,017	1,184,278	1,186,579	1,187,117	1,188,716	1,188,682
2007	1,202,416	1,207,788	1,212,139	1,212,690	1,217,917	1,222,153
2008	1,228,843	1,225,087	1,223,496	1,228,640	1,226,932	1,228,414
Furniture and related product manufacturing - [337]						
2002	6,160	6,252	6,099	6,346	6,629	6,254
2003	5,423	5,504	5,530	5,460	5,495	5,519
2004	5,947	5,761	5,886	5,778	5,662	5,742
2005	5,876	5,764	5,726	5,963	5,720	5,538
2006	5,284	5,332	5,460	5,236	5,448	5,543
2007	5,646	5,685	5,692	5,647	5,697	5,540
2008	5,381	5,268	5,102	5,271	5,266	5,139
Household and institutional furniture and kitchen cabinet manufacturing - [3371]						
2002	3,499	3,575	3,413	3,603	3,677	3,487
2003	3,069	3,135	3,176	3,141	3,187	3,244
2004	3,599	3,413	3,474	3,409	3,292	3,317
2005	3,381	3,374	3,328	3,361	3,334	3,249
2006	2,849	2,871	2,934	2,864	2,868	2,880
2007	2,908	2,890	2,951	2,884	2,861	2,840
2008	2,650	2,613	2,480	2,642	2,656	2,560
Office furniture (including fixtures) manufacturing - [3372]						
2002	2,194	2,210	2,247	2,301	2,517	2,345
2003	1,926	1,977	1,931	1,900	1,873	1,840
2004	1,919	1,900	1,928	1,913	1,921	1,950
2005	2,028	1,927	1,930	2,128	1,924	1,833
2006	1,936	1,941	1,992	1,851	2,052	2,125
2007	2,165	2,235	2,225	2,225	2,304	2,174
2008	2,202	2,153	2,114	2,105	2,069	2,047
Other furniture-related product manufacturing - [3379]						
2002	466	465	438	444	432	422
2003	428	392	425	420	435	437
2004	443	452	488	459	449	472
2005	457	457	463	461	458	455
2006	487	515	523	515	512	519
2007	554	536	497	514	504	503
2008	500	474	479	500	520	511

Table 3-21 – continued

Gross domestic product at basic prices, by industry, monthly, quarterly and annual — Furniture and related product manufacturing

	Seasonally adjusted at annual rates					
	July	August	September	October	November	December
	millions of chained (2002) dollars					
All industries - [T001]						
2002	1,071,134	1,075,096	1,072,718	1,079,364	1,079,176	1,076,355
2003	1,094,457	1,083,925	1,097,124	1,101,700	1,102,618	1,106,952
2004	1,126,931	1,130,636	1,134,078	1,133,442	1,137,198	1,137,312
2005	1,156,814	1,161,803	1,163,320	1,165,412	1,171,982	1,178,176
2006	1,190,247	1,193,263	1,190,069	1,192,627	1,194,259	1,199,078
2007	1,223,442	1,225,460	1,226,292	1,228,689	1,230,199	1,222,739
2008	1,235,650	1,228,934	1,228,693	1,227,725	1,219,650	1,207,819
Furniture and related product manufacturing - [337]						
2002	6,314	6,470	5,740	5,734	5,622	5,556
2003	5,603	5,544	5,703	5,706	5,674	5,991
2004	5,715	5,792	5,840	6,023	5,992	5,906
2005	5,524	5,501	5,605	5,593	5,331	5,107
2006	5,668	5,626	5,478	5,431	5,592	5,614
2007	5,461	5,459	5,376	5,397	5,406	5,342
2008	5,255	5,176	5,170	5,166	5,067	4,896
Household and institutional furniture and kitchen cabinet manufacturing - [3371]						
2002	3,542	3,547	3,155	3,191	3,183	3,108
2003	3,309	3,280	3,373	3,422	3,305	3,635
2004	3,333	3,415	3,470	3,563	3,567	3,440
2005	3,077	2,996	3,066	2,957	2,904	2,689
2006	3,044	2,951	2,771	2,720	2,832	2,856
2007	2,812	2,810	2,787	2,774	2,733	2,698
2008	2,677	2,545	2,543	2,477	2,467	2,318
Office furniture (including fixtures) manufacturing - [3372]						
2002	2,352	2,502	2,172	2,124	2,039	2,021
2003	1,850	1,814	1,883	1,855	1,925	1,930
2004	1,912	1,909	1,903	1,988	1,979	1,998
2005	1,984	2,021	2,057	2,140	1,933	1,891
2006	2,074	2,131	2,158	2,146	2,187	2,187
2007	2,139	2,123	2,082	2,119	2,151	2,146
2008	2,046	2,098	2,104	2,182	2,112	2,092
Other furniture-related product manufacturing - [3379]						
2002	420	423	413	420	402	427
2003	446	454	451	432	446	430
2004	471	473	474	476	454	469
2005	451	470	468	476	484	516
2006	537	526	524	542	552	548
2007	492	504	487	487	498	472
2008	513	509	497	475	458	455

Table 3-21 – continued

Gross domestic product at basic prices, by industry, monthly, quarterly and annual — Furniture and related product manufacturing

	Seasonally adjusted at annual rates				Annual
	First quarter	Second quarter	Third quarter	Fourth quarter	
	millions of chained (2002) dollars				
All industries - [T001]					
2002	1,057,618	1,066,161	1,072,983	1,078,298	1,068,765
2003	1,084,525	1,085,395	1,091,835	1,103,757	1,091,378
2004	1,111,339	1,122,121	1,130,548	1,135,984	1,124,998
2005	1,140,614	1,149,608	1,160,646	1,171,857	1,155,681
2006	1,183,958	1,188,172	1,191,193	1,195,321	1,189,661
2007	1,207,448	1,217,587	1,225,065	1,227,209	1,219,327
2008	1,225,809	1,227,995	1,231,092	1,218,398	1,225,824
Furniture and related product manufacturing - [337]					
2002	6,170	6,410	6,175	5,637	6,098
2003	5,486	5,491	5,617	5,790	5,596
2004	5,865	5,727	5,782	5,974	5,837
2005	5,789	5,740	5,543	5,344	5,604
2006	5,359	5,409	5,591	5,546	5,476
2007	5,674	5,628	5,432	5,382	5,529
2008	5,250	5,225	5,200	5,043	5,180
Household and institutional furniture and kitchen cabinet manufacturing - [3371]					
2002	3,496	3,589	3,415	3,161	3,415
2003	3,127	3,191	3,321	3,454	3,273
2004	3,495	3,339	3,406	3,523	3,441
2005	3,361	3,315	3,046	2,850	3,143
2006	2,885	2,871	2,922	2,803	2,870
2007	2,916	2,862	2,803	2,735	2,829
2008	2,581	2,619	2,588	2,421	2,552
Office furniture (including fixtures) manufacturing - [3372]					
2002	2,217	2,388	2,342	2,061	2,252
2003	1,945	1,871	1,849	1,903	1,892
2004	1,916	1,928	1,908	1,988	1,935
2005	1,962	1,962	2,021	1,988	1,983
2006	1,956	2,009	2,121	2,173	2,065
2007	2,208	2,234	2,115	2,139	2,174
2008	2,156	2,074	2,083	2,129	2,110
Other furniture-related product manufacturing - [3379]					
2002	456	433	419	416	431
2003	415	431	450	436	433
2004	461	460	473	466	465
2005	459	458	463	492	468
2006	508	515	529	547	525
2007	529	507	494	486	504
2008	484	510	506	463	491

Table 3-22

Gross domestic product at basic prices, by industry, monthly, quarterly and annual — Miscellaneous manufacturing

	Seasonally adjusted at annual rates					
	January	February	March	April	May	June
	millions of chained (2002) dollars					
All industries - [T001]						
2002	1,054,865	1,059,861	1,058,129	1,065,089	1,066,239	1,067,154
2003	1,082,478	1,085,876	1,085,221	1,081,999	1,085,416	1,088,770
2004	1,108,787	1,107,279	1,117,950	1,120,554	1,120,140	1,125,669
2005	1,140,669	1,142,131	1,139,042	1,146,164	1,148,640	1,154,019
2006	1,181,017	1,184,278	1,186,579	1,187,117	1,188,716	1,188,682
2007	1,202,416	1,207,788	1,212,139	1,212,690	1,217,917	1,222,153
2008	1,228,843	1,225,087	1,223,496	1,228,640	1,226,932	1,228,414
Miscellaneous manufacturing - [339]						
2002	3,548	3,788	3,721	3,912	3,978	3,929
2003	3,573	3,570	3,705	3,617	3,671	3,752
2004	4,327	4,164	4,253	4,220	4,078	4,005
2005	4,084	3,918	4,035	3,860	3,903	3,927
2006	3,862	3,895	3,956	3,851	4,025	4,066
2007	4,172	4,153	4,171	4,303	4,099	4,135
2008	4,266	4,240	4,186	4,357	4,312	4,375
Medical equipment and supplies manufacturing - [3391]						
2002	1,104	1,134	1,158	1,192	1,230	1,153
2003	968	975	976	979	1,018	1,085
2004	1,251	1,215	1,239	1,194	1,142	1,029
2005	1,263	1,119	1,082	1,097	1,106	1,121
2006	1,243	1,270	1,327	1,219	1,385	1,418
2007	1,343	1,367	1,354	1,461	1,255	1,276
2008	1,341	1,319	1,281	1,329	1,333	1,290
Other miscellaneous manufacturing - [3399]						
2002	2,443	2,657	2,563	2,720	2,748	2,776
2003	2,606	2,596	2,729	2,638	2,652	2,665
2004	3,076	2,947	3,014	3,026	2,938	2,982
2005	2,814	2,798	2,956	2,763	2,797	2,804
2006	2,608	2,612	2,613	2,616	2,621	2,627
2007	2,817	2,771	2,804	2,824	2,836	2,851
2008	2,915	2,912	2,897	3,021	2,970	3,081
Jewellery and silverware manufacturing - [33991]						
2002	581	565	560	577	587	556
2003	509	512	480	522	355	466
2004	447	463	483	500	501	497
2005	560	541	553	554	566	537
2006	408	428	361	330	314	338
2007	441	420	489	504	509	475
2008	440	470	478	566	541	579
Sporting and athletic goods, toy and game manufacturing - [3399X]						
2002	621	643	602	664	706	735
2003	676	675	724	651	607	610
2004	691	682	696	674	693	647
2005	602	624	652	619	625	632
2006	635	611	656	668	677	668
2007	660	665	644	648	611	659
2008	673	641	611	612	606	630
Other manufacturing - [3399Y]						
2002	1,242	1,449	1,402	1,479	1,458	1,485
2003	1,419	1,407	1,524	1,465	1,691	1,589
2004	1,934	1,800	1,833	1,851	1,744	1,837
2005	1,661	1,640	1,756	1,602	1,623	1,643
2006	1,553	1,565	1,573	1,589	1,597	1,594
2007	1,709	1,671	1,669	1,672	1,718	1,710
2008	1,785	1,792	1,802	1,851	1,826	1,880

Table 3-22 – continued

Gross domestic product at basic prices, by industry, monthly, quarterly and annual — Miscellaneous manufacturing

	Seasonally adjusted at annual rates					
	July	August	September	October	November	December
millions of chained (2002) dollars						
All industries - [T001]						
2002	1,071,134	1,075,096	1,072,718	1,079,364	1,079,176	1,076,355
2003	1,094,457	1,083,925	1,097,124	1,101,700	1,102,618	1,106,952
2004	1,126,931	1,130,636	1,134,078	1,133,442	1,137,198	1,137,312
2005	1,156,814	1,161,803	1,163,320	1,165,412	1,171,982	1,178,176
2006	1,190,247	1,193,263	1,190,069	1,192,627	1,194,259	1,199,078
2007	1,223,442	1,225,460	1,226,292	1,228,689	1,230,199	1,222,739
2008	1,235,650	1,228,934	1,228,693	1,227,725	1,219,650	1,207,819
Miscellaneous manufacturing - [339]						
2002	3,976	3,947	3,886	3,850	3,903	3,846
2003	3,904	3,902	4,141	4,355	4,313	4,357
2004	3,942	3,760	3,838	3,783	3,759	3,787
2005	3,931	3,951	3,854	3,774	3,760	3,671
2006	4,087	4,069	4,071	4,097	4,134	4,247
2007	4,162	4,169	4,182	4,247	4,237	4,178
2008	4,434	4,353	4,431	4,383	4,270	4,443
Medical equipment and supplies manufacturing - [3391]						
2002	1,132	1,124	1,070	1,091	1,045	1,043
2003	1,136	1,053	1,175	1,189	1,221	1,257
2004	1,127	1,077	1,133	1,132	1,069	1,096
2005	1,074	1,129	1,102	1,095	1,150	1,150
2006	1,395	1,476	1,438	1,425	1,433	1,435
2007	1,335	1,263	1,280	1,313	1,335	1,330
2008	1,340	1,327	1,344	1,335	1,235	1,366
Other miscellaneous manufacturing - [3399]						
2002	2,845	2,823	2,814	2,759	2,858	2,802
2003	2,769	2,849	2,965	3,167	3,092	3,100
2004	2,815	2,682	2,704	2,648	2,691	2,689
2005	2,859	2,822	2,750	2,676	2,604	2,513
2006	2,678	2,568	2,612	2,652	2,681	2,792
2007	2,815	2,897	2,895	2,925	2,892	2,837
2008	3,087	3,019	3,080	3,041	3,033	3,069
Jewellery and silverware manufacturing - [33991]						
2002	558	631	504	497	488	520
2003	455	456	466	483	471	477
2004	476	496	496	503	509	509
2005	590	563	609	526	510	443
2006	368	315	331	339	366	398
2007	441	509	478	475	448	463
2008	552	637	676	713	766	811
Sporting and athletic goods, toy and game manufacturing - [3399X]						
2002	739	759	752	741	804	730
2003	644	640	703	712	720	726
2004	649	642	604	594	588	556
2005	627	610	581	581	584	571
2006	727	676	659	670	631	762
2007	641	648	663	670	639	628
2008	633	611	645	613	623	624
Other manufacturing - [3399Y]						
2002	1,548	1,434	1,561	1,521	1,567	1,554
2003	1,671	1,755	1,795	1,973	1,902	1,897
2004	1,690	1,547	1,609	1,555	1,598	1,630
2005	1,660	1,663	1,588	1,582	1,522	1,500
2006	1,558	1,547	1,593	1,614	1,661	1,612
2007	1,716	1,739	1,747	1,771	1,791	1,739
2008	1,904	1,794	1,787	1,752	1,692	1,690

Table 3-22 – continued

Gross domestic product at basic prices, by industry, monthly, quarterly and annual — Miscellaneous manufacturing

	Seasonally adjusted at annual rates				Annual
	First quarter	Second quarter	Third quarter	Fourth quarter	
	millions of chained (2002) dollars				
All industries - [T001]					
2002	1,057,618	1,066,161	1,072,983	1,078,298	1,068,765
2003	1,084,525	1,085,395	1,091,835	1,103,757	1,091,378
2004	1,111,339	1,122,121	1,130,548	1,135,984	1,124,998
2005	1,140,614	1,149,608	1,160,646	1,171,857	1,155,681
2006	1,183,958	1,188,172	1,191,193	1,195,321	1,189,661
2007	1,207,448	1,217,587	1,225,065	1,227,209	1,219,327
2008	1,225,809	1,227,995	1,231,092	1,218,398	1,225,824
Miscellaneous manufacturing - [339]					
2002	3,686	3,940	3,936	3,866	3,857
2003	3,616	3,680	3,982	4,342	3,905
2004	4,248	4,101	3,847	3,776	3,993
2005	4,012	3,897	3,912	3,735	3,889
2006	3,904	3,981	4,076	4,159	4,030
2007	4,165	4,179	4,171	4,221	4,184
2008	4,231	4,348	4,406	4,365	4,338
Medical equipment and supplies manufacturing - [3391]					
2002	1,132	1,192	1,109	1,060	1,123
2003	973	1,027	1,121	1,222	1,086
2004	1,235	1,122	1,112	1,099	1,142
2005	1,155	1,108	1,102	1,132	1,124
2006	1,280	1,341	1,436	1,431	1,372
2007	1,355	1,331	1,293	1,326	1,326
2008	1,314	1,317	1,337	1,312	1,320
Other miscellaneous manufacturing - [3399]					
2002	2,554	2,748	2,827	2,806	2,734
2003	2,644	2,652	2,861	3,120	2,819
2004	3,012	2,982	2,734	2,676	2,851
2005	2,856	2,788	2,810	2,598	2,763
2006	2,611	2,621	2,619	2,708	2,640
2007	2,797	2,837	2,869	2,885	2,847
2008	2,908	3,024	3,062	3,048	3,010
Jewellery and silverware manufacturing - [33991]					
2002	569	573	564	502	552
2003	500	448	459	477	471
2004	464	499	489	507	490
2005	551	552	587	493	546
2006	399	327	338	368	358
2007	450	496	476	462	471
2008	463	562	622	763	602
Sporting and athletic goods, toy and game manufacturing - [3399X]					
2002	622	702	750	758	708
2003	692	623	662	719	674
2004	690	671	632	579	643
2005	626	625	606	579	609
2006	634	671	687	688	670
2007	656	639	651	646	648
2008	642	616	630	620	627
Other manufacturing - [3399Y]					
2002	1,364	1,474	1,514	1,547	1,475
2003	1,450	1,582	1,740	1,924	1,674
2004	1,856	1,811	1,615	1,594	1,719
2005	1,686	1,623	1,637	1,535	1,620
2006	1,564	1,593	1,566	1,629	1,588
2007	1,683	1,700	1,734	1,767	1,721
2008	1,793	1,852	1,828	1,711	1,796

Table 3-23

Gross domestic product at basic prices, by industry, monthly, quarterly and annual — Wholesale trade and retail trade

	Seasonally adjusted at annual rates					
	January	February	March	April	May	June
	millions of chained (2002) dollars					
All industries - [T001]						
2002	1,054,865	1,059,861	1,058,129	1,065,089	1,066,239	1,067,154
2003	1,082,478	1,085,876	1,085,221	1,081,999	1,085,416	1,088,770
2004	1,108,787	1,107,279	1,117,950	1,120,554	1,120,140	1,125,669
2005	1,140,669	1,142,131	1,139,042	1,146,164	1,148,640	1,154,019
2006	1,181,017	1,184,278	1,186,579	1,187,117	1,188,716	1,188,682
2007	1,202,416	1,207,788	1,212,139	1,212,690	1,217,917	1,222,153
2008	1,228,843	1,225,087	1,223,496	1,228,640	1,226,932	1,228,414
Wholesale trade - [41]						
2002	54,325	54,427	53,784	54,588	55,312	54,978
2003	57,027	57,389	57,387	56,884	57,771	58,180
2004	58,927	57,933	59,891	59,437	58,876	59,725
2005	61,801	62,181	62,060	62,850	62,172	63,250
2006	66,076	66,045	66,225	66,613	67,939	67,151
2007	67,019	68,288	69,825	69,013	69,958	70,062
2008	72,644	71,436	70,294	72,140	71,138	71,324
Retail trade - [44-45]						
2002	58,620	57,943	57,968	58,117	57,496	58,817
2003	59,359	59,769	59,424	59,683	60,059	60,953
2004	60,958	62,073	62,907	62,326	62,244	62,229
2005	63,805	64,873	64,246	64,500	64,307	64,830
2006	66,517	67,305	67,414	68,409	67,947	68,385
2007	70,475	70,784	71,277	71,618	72,709	72,679
2008	74,785	74,358	74,316	74,912	74,972	75,066

Table 3-23 – continued

Gross domestic product at basic prices, by industry, monthly, quarterly and annual — Wholesale trade and retail trade

	Seasonally adjusted at annual rates					
	July	August	September	October	November	December
	millions of chained (2002) dollars					
All industries - [T001]						
2002	1,071,134	1,075,096	1,072,718	1,079,364	1,079,176	1,076,355
2003	1,094,457	1,083,925	1,097,124	1,101,700	1,102,618	1,106,952
2004	1,126,931	1,130,636	1,134,078	1,133,442	1,137,198	1,137,312
2005	1,156,814	1,161,803	1,163,320	1,165,412	1,171,982	1,178,176
2006	1,190,247	1,193,263	1,190,069	1,192,627	1,194,259	1,199,078
2007	1,223,442	1,225,460	1,226,292	1,228,689	1,230,199	1,222,739
2008	1,235,650	1,228,934	1,228,693	1,227,725	1,219,650	1,207,819
Wholesale trade - [41]						
2002	55,835	56,355	55,780	55,794	55,784	55,750
2003	58,553	54,642	58,458	59,234	58,384	59,295
2004	59,993	60,256	60,819	60,343	61,792	61,888
2005	62,071	63,502	64,281	64,414	64,542	64,784
2006	66,869	67,824	66,315	65,466	65,902	67,039
2007	70,639	70,664	71,416	72,434	72,800	70,954
2008	72,477	70,334	70,547	68,891	67,253	65,612
Retail trade - [44-45]						
2002	58,197	58,554	58,218	59,327	59,133	59,406
2003	60,834	61,618	61,205	61,280	61,074	60,922
2004	62,540	63,021	63,330	63,693	63,929	62,742
2005	65,122	64,407	63,123	64,281	65,231	65,695
2006	68,970	68,812	69,336	69,023	68,635	70,287
2007	72,277	73,035	72,635	73,164	73,935	74,104
2008	75,085	75,035	75,317	75,202	74,577	72,000

Table 3-23 – continued

Gross domestic product at basic prices, by industry, monthly, quarterly and annual — Wholesale trade and retail trade

	Seasonally adjusted at annual rates				
	First quarter	Second quarter	Third quarter	Fourth quarter	Annual
	millions of chained (2002) dollars				
All industries - [T001]					
2002	1,057,618	1,066,161	1,072,983	1,078,298	1,068,765
2003	1,084,525	1,085,395	1,091,835	1,103,757	1,091,378
2004	1,111,339	1,122,121	1,130,548	1,135,984	1,124,998
2005	1,140,614	1,149,608	1,160,646	1,171,857	1,155,681
2006	1,183,958	1,188,172	1,191,193	1,195,321	1,189,661
2007	1,207,448	1,217,587	1,225,065	1,227,209	1,219,327
2008	1,225,809	1,227,995	1,231,092	1,218,398	1,225,824
Wholesale trade - [41]					
2002	54,179	54,959	55,990	55,776	55,226
2003	57,268	57,612	57,218	58,971	57,767
2004	58,917	59,346	60,356	61,341	59,990
2005	62,014	62,757	63,285	64,580	63,159
2006	66,115	67,234	67,003	66,136	66,622
2007	68,377	69,678	70,906	72,063	70,256
2008	71,458	71,534	71,119	67,252	70,341
Retail trade - [44-45]					
2002	58,177	58,143	58,323	59,289	58,483
2003	59,517	60,232	61,219	61,092	60,515
2004	61,979	62,266	62,964	63,455	62,666
2005	64,308	64,546	64,217	65,069	64,535
2006	67,079	68,247	69,039	69,315	68,420
2007	70,845	72,335	72,649	73,734	72,391
2008	74,486	74,983	75,146	73,926	74,635

Table 3-24

Gross domestic product at basic prices, by industry, monthly, quarterly and annual — Transportation and warehousing

	Seasonally adjusted at annual rates					
	January	February	March	April	May	June
	millions of chained (2002) dollars					
All industries - [T001]						
2002	1,054,865	1,059,861	1,058,129	1,065,089	1,066,239	1,067,154
2003	1,082,478	1,085,876	1,085,221	1,081,999	1,085,416	1,088,770
2004	1,108,787	1,107,279	1,117,950	1,120,554	1,120,140	1,125,669
2005	1,140,669	1,142,131	1,139,042	1,146,164	1,148,640	1,154,019
2006	1,181,017	1,184,278	1,186,579	1,187,117	1,188,716	1,188,682
2007	1,202,416	1,207,788	1,212,139	1,212,690	1,217,917	1,222,153
2008	1,228,843	1,225,087	1,223,496	1,228,640	1,226,932	1,228,414
Transportation and warehousing - [48-49]						
2002	49,589	49,798	49,637	50,243	50,313	50,197
2003	50,229	50,570	50,322	49,706	49,713	49,911
2004	51,207	51,057	51,704	51,951	52,122	52,661
2005	53,162	53,393	53,338	53,216	53,652	53,974
2006	55,394	55,591	55,727	55,824	55,725	55,762
2007	56,104	55,982	56,399	56,330	56,630	56,465
2008	56,930	56,712	56,845	57,000	56,922	57,233
Air transportation - [481]						
2002	3,814	3,916	3,973	4,041	4,068	4,034
2003	3,937	3,893	3,822	3,378	3,295	3,514
2004	3,789	3,852	3,925	4,016	4,084	4,187
2005	4,431	4,427	4,500	4,478	4,689	4,858
2006	4,907	4,943	4,943	5,018	5,097	5,117
2007	5,289	5,356	5,401	5,407	5,384	5,397
2008	5,712	5,720	5,796	5,716	5,688	5,613
Rail transportation - [482]						
2002	5,167	5,156	5,107	5,143	5,135	5,078
2003	4,986	5,020	4,986	4,984	4,953	5,009
2004	5,493	5,520	5,625	5,750	5,758	5,746
2005	5,771	5,935	5,884	5,753	5,715	5,753
2006	5,827	5,784	5,785	5,716	5,621	5,771
2007	5,752	5,418	5,740	5,739	5,906	5,884
2008	5,719	5,724	5,638	5,704	5,619	5,547
Water transportation - [483]						
2002	1,141	1,107	1,091	1,134	1,142	1,164
2003	1,131	1,123	1,124	1,069	1,125	1,125
2004	1,120	1,144	1,146	1,131	1,114	1,163
2005	1,164	1,239	1,216	1,193	1,215	1,209
2006	1,253	1,236	1,291	1,232	1,199	1,145
2007	1,135	1,115	1,144	1,170	1,188	1,237
2008	1,300	1,319	1,328	1,350	1,358	1,367
Truck transportation - [484]						
2002	13,428	13,547	13,533	13,838	13,855	13,880
2003	13,773	13,746	13,672	13,554	13,551	13,416
2004	13,689	13,572	13,915	14,074	14,060	14,350
2005	14,726	14,699	14,718	14,755	14,954	14,986
2006	15,488	15,579	15,690	15,664	15,548	15,616
2007	15,571	15,623	15,620	15,638	15,707	15,634
2008	15,757	15,553	15,715	15,771	15,834	15,900
Transit and ground passenger transportation - [485]						
2002	4,875	4,872	4,906	4,950	4,996	4,995
2003	4,902	4,936	4,916	4,882	4,858	4,867
2004	5,010	5,000	5,051	5,069	5,085	5,119
2005	5,063	5,054	5,028	5,072	5,089	5,086
2006	5,114	5,122	5,153	5,135	5,129	5,126
2007	5,206	5,209	5,234	5,264	5,234	5,264
2008	5,340	5,351	5,339	5,359	5,367	5,417

Table 3-24 – continued

Gross domestic product at basic prices, by industry, monthly, quarterly and annual — Transportation and warehousing

	Seasonally adjusted at annual rates					
	January	February	March	April	May	June
millions of chained (2002) dollars						
Urban transit systems - [4851]						
2002	2,809	2,802	2,806	2,850	2,878	2,856
2003	2,785	2,814	2,811	2,777	2,758	2,757
2004	2,876	2,863	2,907	2,921	2,935	2,965
2005	2,911	2,914	2,896	2,929	2,947	2,946
2006	2,955	2,963	2,981	2,966	2,950	2,947
2007	3,030	3,030	3,041	3,071	3,078	3,081
2008	3,116	3,135	3,134	3,151	3,155	3,192
Taxi and limousine service - [4853]						
2002	637	648	658	665	677	684
2003	689	693	695	683	692	696
2004	714	714	716	721	720	721
2005	722	721	718	722	717	717
2006	723	727	732	732	736	739
2007	741	741	742	742	742	744
2008	745	745	744	745	745	748
All other transit and ground passenger transportation - [485Y]						
2002	1,428	1,421	1,441	1,436	1,441	1,456
2003	1,428	1,428	1,409	1,424	1,412	1,416
2004	1,417	1,422	1,425	1,424	1,427	1,428
2005	1,428	1,417	1,411	1,418	1,423	1,420
2006	1,434	1,428	1,438	1,434	1,439	1,437
2007	1,434	1,432	1,446	1,445	1,406	1,428
2008	1,474	1,465	1,455	1,456	1,460	1,468
Pipeline transportation - [486]						
2002	5,385	5,365	5,346	5,289	5,289	5,274
2003	5,481	5,723	5,491	5,553	5,454	5,432
2004	5,201	5,105	5,144	5,081	5,245	5,159
2005	4,943	4,849	4,847	4,822	4,861	4,827
2006	5,069	5,124	5,060	5,089	5,193	4,985
2007	5,009	5,119	4,979	4,829	4,864	4,725
2008	4,659	4,538	4,499	4,563	4,489	4,655
Pipeline transportation of natural gas - [4862]						
2002	4,102	4,088	4,067	3,994	4,028	3,968
2003	4,154	4,423	4,113	4,200	4,062	4,079
2004	3,839	3,771	3,810	3,778	3,975	3,795
2005	3,584	3,533	3,524	3,446	3,465	3,416
2006	3,544	3,604	3,568	3,646	3,755	3,586
2007	3,435	3,621	3,478	3,311	3,381	3,284
2008	3,170	3,082	3,027	3,039	2,997	3,151
Crude oil and other pipeline transportation - [486A]						
2002	1,283	1,278	1,280	1,296	1,262	1,306
2003	1,331	1,303	1,377	1,354	1,390	1,352
2004	1,358	1,332	1,333	1,300	1,274	1,359
2005	1,352	1,309	1,318	1,370	1,391	1,408
2006	1,521	1,517	1,488	1,441	1,434	1,394
2007	1,569	1,493	1,496	1,514	1,478	1,437
2008	1,485	1,452	1,468	1,520	1,489	1,500
Scenic and sightseeing transportation and support activities for transportation - [48B]						
2002	8,716	8,705	8,676	8,724	8,735	8,718
2003	8,855	8,938	9,007	8,884	8,894	8,998
2004	9,101	9,137	9,179	9,129	9,094	9,220
2005	9,344	9,285	9,306	9,276	9,315	9,457
2006	9,677	9,720	9,748	9,888	9,872	9,985
2007	10,062	10,066	10,153	10,185	10,227	10,211
2008	10,417	10,467	10,459	10,453	10,413	10,513

Table 3-24 – continued

Gross domestic product at basic prices, by industry, monthly, quarterly and annual — Transportation and warehousing

	Seasonally adjusted at annual rates					
	January	February	March	April	May	June
	millions of chained (2002) dollars					
Other transportation services - [48A]						
2002	18,833	18,877	18,842	19,035	19,077	18,992
2003	18,889	18,964	18,943	18,367	18,330	18,691
2004	19,522	19,665	19,878	20,011	20,021	20,280
2005	20,645	20,819	20,831	20,627	20,838	21,166
2006	21,563	21,584	21,671	21,747	21,669	21,898
2007	22,099	21,810	22,290	22,359	22,567	22,590
2008	22,984	23,069	23,050	23,063	22,920	22,897
Transit, ground passenger and sightseeing transportation - [48Y]						
2002	5,018	5,015	5,052	5,093	5,139	5,134
2003	5,026	5,064	5,046	4,999	4,976	4,993
2004	5,132	5,121	5,169	5,188	5,206	5,238
2005	5,204	5,186	5,159	5,205	5,221	5,220
2006	5,264	5,263	5,290	5,283	5,277	5,277
2007	5,362	5,360	5,390	5,414	5,383	5,418
2008	5,498	5,509	5,497	5,517	5,532	5,572
Postal service and couriers and messengers - [49A]						
2002	5,477	5,505	5,476	5,519	5,524	5,507
2003	5,703	5,709	5,783	5,800	5,961	5,893
2004	5,929	5,868	5,824	5,828	5,816	5,871
2005	5,930	6,062	6,062	6,095	6,084	6,071
2006	6,261	6,264	6,209	6,213	6,203	6,161
2007	6,230	6,235	6,296	6,242	6,256	6,260
2008	6,202	6,233	6,277	6,325	6,375	6,428
Postal service - [491]						
2002	3,108	3,141	3,129	3,186	3,207	3,190
2003	3,340	3,335	3,406	3,424	3,568	3,495
2004	3,392	3,277	3,184	3,129	3,095	3,096
2005	3,022	3,149	3,150	3,162	3,144	3,113
2006	3,236	3,244	3,184	3,199	3,190	3,148
2007	3,151	3,145	3,188	3,134	3,143	3,148
2008	3,061	3,088	3,121	3,151	3,182	3,190
Couriers and messengers - [492]						
2002	2,370	2,364	2,348	2,331	2,316	2,318
2003	2,363	2,372	2,376	2,377	2,393	2,397
2004	2,534	2,590	2,642	2,702	2,725	2,782
2005	2,920	2,923	2,921	2,943	2,949	2,966
2006	3,034	3,029	3,032	3,024	3,023	3,024
2007	3,091	3,103	3,121	3,118	3,127	3,126
2008	3,156	3,160	3,171	3,190	3,208	3,253
Warehousing and storage - [493]						
2002	1,588	1,632	1,534	1,611	1,574	1,549
2003	1,474	1,484	1,516	1,532	1,549	1,616
2004	1,867	1,870	1,916	1,916	1,914	1,912
2005	1,909	1,972	1,913	1,897	1,880	1,900
2006	1,956	1,972	2,013	2,032	2,038	2,045
2007	2,058	2,046	2,056	2,082	2,088	2,084
2008	2,088	2,078	2,075	2,023	2,042	2,031
Farm product warehousing and storage - [49313]						
2002	414	449	347	410	395	366
2003	278	277	280	299	319	350
2004	460	447	486	493	485	481
2005	446	538	489	471	460	471
2006	573	578	584	587	578	572
2007	545	534	538	565	565	564
2008	547	531	532	492	494	489

Table 3-24 – continued

Gross domestic product at basic prices, by industry, monthly, quarterly and annual — Transportation and warehousing

	Seasonally adjusted at annual rates					
	January	February	March	April	May	June
	millions of chained (2002) dollars					
All other warehousing and storage - [4931A]						
2002	1,175	1,183	1,186	1,202	1,178	1,183
2003	1,195	1,206	1,234	1,232	1,229	1,266
2004	1,409	1,424	1,431	1,425	1,431	1,433
2005	1,461	1,438	1,426	1,427	1,419	1,431
2006	1,392	1,403	1,433	1,454	1,468	1,483
2007	1,518	1,516	1,521	1,526	1,528	1,525
2008	1,545	1,549	1,546	1,531	1,547	1,542

Table 3-24 – continued

Gross domestic product at basic prices, by industry, monthly, quarterly and annual — Transportation and warehousing

	Seasonally adjusted at annual rates					
	July	August	September	October	November	December
	millions of chained (2002) dollars					
All industries - [T001]						
2002	1,071,134	1,075,096	1,072,718	1,079,364	1,079,176	1,076,355
2003	1,094,457	1,083,925	1,097,124	1,101,700	1,102,618	1,106,952
2004	1,126,931	1,130,636	1,134,078	1,133,442	1,137,198	1,137,312
2005	1,156,814	1,161,803	1,163,320	1,165,412	1,171,982	1,178,176
2006	1,190,247	1,193,263	1,190,069	1,192,627	1,194,259	1,199,078
2007	1,223,442	1,225,460	1,226,292	1,228,689	1,230,199	1,222,739
2008	1,235,650	1,228,934	1,228,693	1,227,725	1,219,650	1,207,819
Transportation and warehousing - [48-49]						
2002	50,119	50,296	50,284	50,382	50,122	49,812
2003	50,177	49,612	50,298	50,466	50,812	51,424
2004	52,426	52,335	52,527	52,586	52,828	52,624
2005	54,325	54,543	54,808	54,995	54,958	55,412
2006	55,637	55,765	55,637	55,328	55,886	56,004
2007	56,883	56,942	57,165	57,052	57,201	56,335
2008	57,254	56,797	56,670	56,566	56,170	55,265
Air transportation - [481]						
2002	4,021	3,977	3,971	3,916	3,744	3,781
2003	3,541	3,637	3,640	3,683	3,783	3,893
2004	4,218	4,251	4,256	4,299	4,273	4,278
2005	4,814	4,813	4,849	4,848	4,891	4,922
2006	5,120	5,117	5,200	5,278	5,313	5,339
2007	5,441	5,499	5,536	5,579	5,663	5,652
2008	5,564	5,589	5,525	5,491	5,527	5,504
Rail transportation - [482]						
2002	5,053	5,077	5,085	5,047	4,997	4,843
2003	5,106	5,182	5,271	5,413	5,432	5,470
2004	5,676	5,634	5,596	5,579	5,694	5,705
2005	5,708	5,757	5,755	5,780	5,755	5,794
2006	5,792	5,822	5,782	5,629	5,723	5,748
2007	5,983	5,860	5,855	5,831	5,844	5,416
2008	5,495	5,460	5,457	5,508	5,328	4,888
Water transportation - [483]						
2002	1,168	1,175	1,098	1,179	1,241	1,172
2003	1,143	1,137	1,124	1,132	1,116	1,127
2004	1,147	1,109	1,129	1,131	1,144	1,142
2005	1,210	1,222	1,203	1,210	1,162	1,217
2006	1,132	1,132	1,159	1,151	1,165	1,197
2007	1,268	1,271	1,280	1,291	1,298	1,315
2008	1,358	1,362	1,328	1,280	1,229	1,199
Truck transportation - [484]						
2002	13,726	13,884	13,868	13,853	13,828	13,832
2003	13,557	13,194	13,335	13,324	13,514	13,736
2004	14,248	14,401	14,536	14,608	14,694	14,673
2005	15,146	15,296	15,398	15,416	15,418	15,508
2006	15,534	15,623	15,427	15,195	15,453	15,543
2007	15,725	15,750	15,813	15,796	15,845	15,582
2008	16,074	15,862	15,742	15,701	15,553	15,290
Transit and ground passenger transportation - [485]						
2002	5,069	5,118	5,018	5,023	5,019	5,003
2003	4,914	4,737	4,880	4,920	4,866	4,942
2004	5,092	5,114	5,118	5,096	5,100	4,998
2005	5,090	5,061	5,098	5,106	5,126	5,183
2006	5,132	5,151	5,156	5,170	5,203	5,257
2007	5,305	5,319	5,366	5,330	5,309	5,296
2008	5,423	5,462	5,443	5,455	5,443	5,351

Table 3-24 – continued

Gross domestic product at basic prices, by industry, monthly, quarterly and annual — Transportation and warehousing

	Seasonally adjusted at annual rates					
	July	August	September	October	November	December
millions of chained (2002) dollars						
Urban transit systems - [4851]						
2002	2,921	2,954	2,861	2,867	2,877	2,863
2003	2,808	2,691	2,783	2,806	2,761	2,821
2004	2,929	2,957	2,956	2,952	2,939	2,852
2005	2,945	2,915	2,948	2,959	2,973	3,021
2006	2,953	2,989	2,981	2,992	3,024	3,071
2007	3,116	3,113	3,141	3,114	3,091	3,078
2008	3,207	3,254	3,229	3,232	3,228	3,133
Taxi and limousine service - [4853]						
2002	690	692	693	690	687	691
2003	695	690	694	701	703	709
2004	723	724	727	724	725	723
2005	718	718	722	725	726	726
2006	736	732	736	739	735	741
2007	744	746	746	744	743	741
2008	748	748	751	762	756	753
All other transit and ground passenger transportation - [485Y]						
2002	1,458	1,471	1,465	1,466	1,456	1,449
2003	1,411	1,358	1,404	1,414	1,403	1,413
2004	1,437	1,431	1,431	1,416	1,432	1,422
2005	1,424	1,427	1,424	1,419	1,423	1,430
2006	1,440	1,426	1,435	1,440	1,439	1,430
2007	1,438	1,454	1,473	1,467	1,469	1,472
2008	1,458	1,449	1,452	1,450	1,448	1,459
Pipeline transportation - [486]						
2002	5,290	5,360	5,483	5,453	5,489	5,429
2003	5,345	5,289	5,220	5,247	5,162	5,163
2004	5,152	4,941	4,960	4,949	4,927	4,928
2005	4,939	5,038	5,074	5,063	5,111	5,050
2006	5,008	4,984	4,945	5,001	4,898	4,728
2007	4,794	4,826	4,795	4,750	4,751	4,711
2008	4,614	4,423	4,514	4,478	4,445	4,400
Pipeline transportation of natural gas - [4862]						
2002	4,032	4,039	4,096	4,134	4,145	4,075
2003	3,942	3,922	3,858	3,827	3,809	3,839
2004	3,765	3,642	3,638	3,611	3,610	3,598
2005	3,585	3,625	3,687	3,665	3,667	3,595
2006	3,538	3,503	3,429	3,495	3,385	3,211
2007	3,286	3,324	3,303	3,256	3,274	3,235
2008	3,150	2,956	3,063	2,983	2,950	2,861
Crude oil and other pipeline transportation - [486A]						
2002	1,258	1,320	1,387	1,318	1,343	1,353
2003	1,401	1,365	1,360	1,415	1,350	1,322
2004	1,382	1,297	1,318	1,333	1,313	1,325
2005	1,349	1,409	1,381	1,393	1,441	1,451
2006	1,469	1,477	1,511	1,499	1,509	1,512
2007	1,503	1,497	1,488	1,490	1,479	1,472
2008	1,460	1,463	1,447	1,491	1,491	1,536
Scenic and sightseeing transportation and support activities for transportation - [48B]						
2002	8,707	8,670	8,664	8,805	8,642	8,554
2003	9,053	8,973	9,164	9,109	9,214	9,307
2004	9,160	9,156	9,173	9,107	9,191	9,177
2005	9,561	9,540	9,548	9,601	9,562	9,725
2006	9,840	9,861	9,898	9,837	10,016	10,122
2007	10,287	10,266	10,366	10,426	10,433	10,282
2008	10,540	10,458	10,404	10,368	10,342	10,263

Table 3-24 – continued

Gross domestic product at basic prices, by industry, monthly, quarterly and annual — Transportation and warehousing

	Seasonally adjusted at annual rates					
	July	August	September	October	November	December
millions of chained (2002) dollars						
Other transportation services - [48A]						
2002	18,950	18,902	18,822	18,954	18,627	18,361
2003	18,887	18,958	19,236	19,362	19,565	19,808
2004	20,156	20,097	20,103	20,054	20,249	20,252
2005	21,196	21,232	21,253	21,341	21,262	21,558
2006	21,757	21,806	21,909	21,748	22,076	22,268
2007	22,839	22,753	22,892	22,973	23,080	22,504
2008	22,823	22,727	22,575	22,510	22,282	21,710
Transit, ground passenger and sightseeing transportation - [48Y]						
2002	5,196	5,242	5,152	5,155	5,148	5,132
2003	5,045	4,869	5,008	5,049	4,991	5,066
2004	5,212	5,234	5,239	5,222	5,224	5,119
2005	5,226	5,199	5,238	5,244	5,268	5,330
2006	5,279	5,298	5,300	5,316	5,351	5,402
2007	5,460	5,475	5,523	5,491	5,468	5,452
2008	5,575	5,614	5,591	5,603	5,592	5,500
Postal service and couriers and messengers - [49A]						
2002	5,567	5,538	5,594	5,597	5,667	5,701
2003	5,812	5,752	5,889	5,863	5,917	5,926
2004	5,867	5,921	5,916	5,955	5,938	5,863
2005	6,137	6,092	6,144	6,222	6,184	6,237
2006	6,163	6,209	6,212	6,222	6,270	6,229
2007	6,222	6,258	6,290	6,215	6,229	6,243
2008	6,406	6,408	6,444	6,488	6,518	6,588
Postal service - [491]						
2002	3,235	3,193	3,229	3,219	3,272	3,291
2003	3,402	3,336	3,480	3,440	3,467	3,431
2004	3,096	3,093	3,054	3,056	3,022	2,958
2005	3,171	3,107	3,137	3,206	3,170	3,221
2006	3,142	3,179	3,162	3,168	3,196	3,148
2007	3,106	3,142	3,182	3,088	3,101	3,104
2008	3,177	3,161	3,195	3,219	3,232	3,251
Couriers and messengers - [492]						
2002	2,331	2,346	2,365	2,379	2,395	2,409
2003	2,409	2,416	2,411	2,423	2,450	2,497
2004	2,778	2,836	2,873	2,908	2,929	2,917
2005	2,976	2,997	3,018	3,026	3,023	3,026
2006	3,035	3,041	3,063	3,066	3,087	3,094
2007	3,131	3,131	3,121	3,142	3,143	3,158
2008	3,245	3,264	3,266	3,286	3,302	3,354
Warehousing and storage - [493]						
2002	1,521	1,498	1,498	1,503	1,494	1,490
2003	1,666	1,704	1,761	1,774	1,821	1,879
2004	1,938	1,889	1,918	1,946	1,947	1,947
2005	1,873	1,874	1,889	1,897	1,904	1,928
2006	2,113	2,057	2,061	2,062	2,064	2,067
2007	2,091	2,131	2,101	2,084	2,085	2,090
2008	2,006	2,014	2,045	2,028	2,022	2,014
Farm product warehousing and storage - [49313]						
2002	356	336	335	329	319	300
2003	367	391	411	421	434	493
2004	478	422	460	480	479	481
2005	476	489	511	513	533	555
2006	647	581	569	559	559	561
2007	568	606	572	551	544	544
2008	445	445	470	452	441	431

Table 3-24 – continued

Gross domestic product at basic prices, by industry, monthly, quarterly and annual — Transportation and warehousing

	Seasonally adjusted at annual rates					
	July	August	September	October	November	December
	millions of chained (2002) dollars					
All other warehousing and storage - [4931A]						
2002	1,164	1,163	1,164	1,175	1,174	1,189
2003	1,299	1,311	1,351	1,355	1,389	1,389
2004	1,461	1,466	1,457	1,467	1,469	1,467
2005	1,399	1,389	1,383	1,388	1,377	1,382
2006	1,479	1,483	1,498	1,514	1,510	1,511
2007	1,526	1,533	1,535	1,536	1,547	1,549
2008	1,557	1,565	1,573	1,573	1,576	1,578

Table 3-24 – continued

Gross domestic product at basic prices, by industry, monthly, quarterly and annual — Transportation and warehousing

	Seasonally adjusted at annual rates				Annual
	First quarter	Second quarter	Third quarter	Fourth quarter	
millions of chained (2002) dollars					
All industries - [T001]					
2002	1,057,618	1,066,161	1,072,983	1,078,298	1,068,765
2003	1,084,525	1,085,395	1,091,835	1,103,757	1,091,378
2004	1,111,339	1,122,121	1,130,548	1,135,984	1,124,998
2005	1,140,614	1,149,608	1,160,646	1,171,857	1,155,681
2006	1,183,958	1,188,172	1,191,193	1,195,321	1,189,661
2007	1,207,448	1,217,587	1,225,065	1,227,209	1,219,327
2008	1,225,809	1,227,995	1,231,092	1,218,398	1,225,824
Transportation and warehousing - [48-49]					
2002	49,675	50,251	50,233	50,105	50,066
2003	50,374	49,777	50,029	50,901	50,270
2004	51,323	52,245	52,429	52,679	52,169
2005	53,298	53,614	54,559	55,122	54,148
2006	55,571	55,770	55,680	55,739	55,690
2007	56,162	56,475	56,997	56,863	56,624
2008	56,829	57,052	56,907	56,000	56,697
Air transportation - [481]					
2002	3,901	4,048	3,990	3,814	3,938
2003	3,884	3,396	3,606	3,786	3,668
2004	3,855	4,096	4,242	4,283	4,119
2005	4,453	4,675	4,825	4,887	4,710
2006	4,931	5,077	5,146	5,310	5,116
2007	5,349	5,396	5,492	5,631	5,467
2008	5,743	5,672	5,559	5,507	5,620
Rail transportation - [482]					
2002	5,143	5,119	5,072	4,962	5,074
2003	4,997	4,982	5,186	5,438	5,151
2004	5,546	5,751	5,635	5,659	5,648
2005	5,863	5,740	5,740	5,776	5,780
2006	5,799	5,703	5,799	5,700	5,750
2007	5,637	5,843	5,899	5,697	5,769
2008	5,694	5,623	5,471	5,241	5,507
Water transportation - [483]					
2002	1,113	1,147	1,147	1,197	1,151
2003	1,126	1,106	1,135	1,125	1,123
2004	1,137	1,136	1,128	1,139	1,135
2005	1,206	1,206	1,212	1,196	1,205
2006	1,260	1,192	1,141	1,171	1,191
2007	1,131	1,198	1,273	1,301	1,226
2008	1,316	1,358	1,349	1,236	1,315
Truck transportation - [484]					
2002	13,503	13,858	13,826	13,838	13,756
2003	13,730	13,507	13,362	13,525	13,531
2004	13,725	14,161	14,395	14,658	14,235
2005	14,714	14,898	15,280	15,447	15,085
2006	15,586	15,609	15,528	15,397	15,530
2007	15,605	15,660	15,763	15,741	15,692
2008	15,675	15,835	15,893	15,515	15,729
Transit and ground passenger transportation - [485]					
2002	4,884	4,980	5,068	5,015	4,987
2003	4,918	4,869	4,844	4,909	4,885
2004	5,020	5,091	5,108	5,065	5,071
2005	5,048	5,082	5,083	5,138	5,088
2006	5,130	5,130	5,146	5,210	5,154
2007	5,216	5,254	5,330	5,312	5,278
2008	5,343	5,381	5,443	5,416	5,396

Table 3-24 – continued

Gross domestic product at basic prices, by industry, monthly, quarterly and annual — Transportation and warehousing

	Seasonally adjusted at annual rates				Annual
	First quarter	Second quarter	Third quarter	Fourth quarter	
	millions of chained (2002) dollars				
Urban transit systems - [4851]					
2002	2,806	2,861	2,912	2,869	2,862
2003	2,803	2,764	2,761	2,796	2,781
2004	2,882	2,940	2,947	2,914	2,921
2005	2,907	2,941	2,936	2,984	2,942
2006	2,966	2,954	2,974	3,029	2,981
2007	3,034	3,077	3,123	3,094	3,082
2008	3,128	3,166	3,230	3,198	3,180
Taxi and limousine service - [4853]					
2002	648	675	692	689	676
2003	692	690	693	704	695
2004	715	721	725	724	721
2005	720	719	719	726	721
2006	727	736	735	738	734
2007	741	743	745	743	743
2008	745	746	749	757	749
All other transit and ground passenger transportation - [485Y]					
2002	1,430	1,444	1,465	1,457	1,449
2003	1,422	1,417	1,391	1,410	1,410
2004	1,421	1,426	1,433	1,423	1,426
2005	1,419	1,420	1,425	1,424	1,422
2006	1,433	1,437	1,434	1,436	1,435
2007	1,437	1,426	1,455	1,469	1,447
2008	1,465	1,461	1,453	1,452	1,458
Pipeline transportation - [486]					
2002	5,365	5,284	5,378	5,457	5,371
2003	5,565	5,480	5,285	5,191	5,380
2004	5,150	5,162	5,018	4,935	5,066
2005	4,880	4,837	5,017	5,075	4,952
2006	5,084	5,089	4,979	4,876	5,007
2007	5,036	4,806	4,805	4,737	4,846
2008	4,565	4,569	4,517	4,441	4,523
Pipeline transportation of natural gas - [4862]					
2002	4,086	3,997	4,056	4,118	4,064
2003	4,230	4,114	3,907	3,825	4,019
2004	3,807	3,849	3,682	3,606	3,736
2005	3,547	3,442	3,632	3,642	3,566
2006	3,572	3,662	3,490	3,364	3,522
2007	3,511	3,325	3,304	3,255	3,349
2008	3,093	3,062	3,056	2,931	3,036
Crude oil and other pipeline transportation - [486A]					
2002	1,280	1,288	1,322	1,338	1,307
2003	1,337	1,365	1,375	1,362	1,360
2004	1,341	1,311	1,332	1,324	1,327
2005	1,326	1,390	1,380	1,428	1,381
2006	1,509	1,423	1,486	1,507	1,481
2007	1,519	1,476	1,496	1,480	1,493
2008	1,468	1,503	1,457	1,506	1,484
Scenic and sightseeing transportation and support activities for transportation - [48B]					
2002	8,699	8,726	8,680	8,667	8,693
2003	8,933	8,925	9,063	9,210	9,033
2004	9,139	9,148	9,163	9,158	9,152
2005	9,312	9,349	9,550	9,629	9,460
2006	9,715	9,915	9,866	9,992	9,872
2007	10,094	10,208	10,306	10,380	10,247
2008	10,448	10,460	10,467	10,324	10,425

Table 3-24 – continued

Gross domestic product at basic prices, by industry, monthly, quarterly and annual — Transportation and warehousing

	Seasonally adjusted at annual rates				Annual
	First quarter	Second quarter	Third quarter	Fourth quarter	
	millions of chained (2002) dollars				
Other transportation services - [48A]					
2002	18,851	19,035	18,891	18,647	18,856
2003	18,932	18,463	19,027	19,578	19,000
2004	19,688	20,104	20,119	20,185	20,024
2005	20,765	20,877	21,227	21,387	21,064
2006	21,606	21,771	21,824	22,031	21,808
2007	22,066	22,505	22,828	22,852	22,563
2008	23,034	22,960	22,708	22,167	22,718
Transit, ground passenger and sightseeing transportation - [48Y]					
2002	5,028	5,122	5,197	5,145	5,123
2003	5,045	4,989	4,974	5,035	5,011
2004	5,141	5,211	5,228	5,188	5,192
2005	5,183	5,215	5,221	5,281	5,225
2006	5,272	5,279	5,292	5,356	5,300
2007	5,371	5,405	5,486	5,470	5,433
2008	5,501	5,540	5,593	5,565	5,550
Postal service and couriers and messengers - [49A]					
2002	5,486	5,517	5,566	5,655	5,556
2003	5,732	5,885	5,818	5,902	5,834
2004	5,874	5,838	5,901	5,919	5,883
2005	6,018	6,083	6,124	6,214	6,110
2006	6,245	6,192	6,195	6,240	6,218
2007	6,254	6,253	6,257	6,229	6,248
2008	6,237	6,376	6,419	6,531	6,391
Postal service - [491]					
2002	3,126	3,194	3,219	3,261	3,200
2003	3,360	3,496	3,406	3,446	3,427
2004	3,284	3,107	3,081	3,012	3,121
2005	3,107	3,140	3,138	3,199	3,146
2006	3,221	3,179	3,161	3,171	3,183
2007	3,161	3,142	3,143	3,098	3,136
2008	3,090	3,174	3,178	3,234	3,169
Couriers and messengers - [492]					
2002	2,361	2,322	2,347	2,394	2,356
2003	2,370	2,389	2,412	2,457	2,407
2004	2,589	2,736	2,829	2,918	2,768
2005	2,921	2,953	2,997	3,025	2,974
2006	3,032	3,024	3,046	3,082	3,046
2007	3,105	3,124	3,128	3,148	3,126
2008	3,162	3,217	3,258	3,314	3,238
Warehousing and storage - [493]					
2002	1,585	1,578	1,506	1,496	1,541
2003	1,491	1,566	1,710	1,825	1,648
2004	1,884	1,914	1,915	1,947	1,915
2005	1,931	1,892	1,879	1,910	1,903
2006	1,980	2,038	2,077	2,064	2,040
2007	2,053	2,085	2,108	2,086	2,083
2008	2,080	2,032	2,022	2,021	2,039
Farm product warehousing and storage - [49313]					
2002	403	390	342	316	363
2003	278	323	390	449	360
2004	464	486	453	480	471
2005	491	467	492	534	496
2006	578	579	599	560	579
2007	539	565	582	546	558
2008	537	492	453	441	481

Table 3-24 – continued

Gross domestic product at basic prices, by industry, monthly, quarterly and annual — Transportation and warehousing

	Seasonally adjusted at annual rates				Annual
	First quarter	Second quarter	Third quarter	Fourth quarter	
	millions of chained (2002) dollars				
All other warehousing and storage - [4931A]					
2002	1,181	1,188	1,164	1,179	1,178
2003	1,212	1,242	1,320	1,378	1,288
2004	1,421	1,430	1,461	1,468	1,445
2005	1,442	1,426	1,390	1,382	1,410
2006	1,409	1,468	1,487	1,512	1,469
2007	1,518	1,526	1,531	1,544	1,530
2008	1,547	1,540	1,565	1,576	1,557

Table 3-25
Gross domestic product at basic prices, by industry, monthly, quarterly and annual — Information and cultural industries

	Seasonally adjusted at annual rates					
	January	February	March	April	May	June
	millions of chained (2002) dollars					
All industries - [T001]						
2002	1,054,865	1,059,861	1,058,129	1,065,089	1,066,239	1,067,154
2003	1,082,478	1,085,876	1,085,221	1,081,999	1,085,416	1,088,770
2004	1,108,787	1,107,279	1,117,950	1,120,554	1,120,140	1,125,669
2005	1,140,669	1,142,131	1,139,042	1,146,164	1,148,640	1,154,019
2006	1,181,017	1,184,278	1,186,579	1,187,117	1,188,716	1,188,682
2007	1,202,416	1,207,788	1,212,139	1,212,690	1,217,917	1,222,153
2008	1,228,843	1,225,087	1,223,496	1,228,640	1,226,932	1,228,414
Information and cultural industries - [51]						
2002	37,672	37,990	37,790	37,846	37,922	37,918
2003	38,710	38,685	38,589	38,421	38,396	38,394
2004	39,471	39,725	40,135	40,467	40,609	40,913
2005	41,678	41,610	41,599	41,639	41,762	41,758
2006	42,741	42,879	42,941	42,973	43,142	43,181
2007	43,706	43,802	43,939	44,028	44,045	44,426
2008	44,720	44,687	44,905	44,958	45,066	45,055
Publishing industries (except Internet) - [511]						
2002	8,569	8,537	8,503	8,611	8,534	8,487
2003	8,556	8,550	8,496	8,361	8,333	8,304
2004	8,686	8,726	8,832	8,911	9,038	9,126
2005	9,191	9,179	9,169	9,186	9,140	9,142
2006	9,124	9,141	9,179	9,198	9,231	9,268
2007	9,588	9,622	9,685	9,736	9,787	9,828
2008	9,964	9,975	9,991	10,005	10,034	10,045
Motion picture and sound recording industries - [512]						
2002	2,904	2,919	2,923	2,927	2,934	2,926
2003	2,735	2,680	2,643	2,574	2,567	2,570
2004	2,609	2,634	2,659	2,668	2,694	2,721
2005	2,817	2,835	2,837	2,852	2,848	2,852
2006	2,776	2,756	2,747	2,738	2,729	2,700
2007	2,628	2,606	2,589	2,582	2,575	2,572
2008	2,510	2,523	2,515	2,503	2,497	2,485
Broadcasting (except Internet) - [515]						
2002	2,931	3,062	2,942	2,918	3,008	2,958
2003	3,136	3,049	3,064	3,027	2,992	2,984
2004	2,958	3,020	3,060	3,102	3,095	3,125
2005	3,060	3,062	3,048	2,964	3,020	2,958
2006	3,159	3,196	3,118	3,112	3,151	3,132
2007	3,263	3,342	3,353	3,331	3,274	3,290
2008	3,303	3,333	3,353	3,365	3,378	3,409
Radio and television broadcasting - [5151]						
2002	2,438	2,573	2,459	2,433	2,519	2,462
2003	2,568	2,471	2,478	2,440	2,410	2,399
2004	2,336	2,412	2,434	2,470	2,462	2,500
2005	2,414	2,407	2,398	2,318	2,371	2,307
2006	2,460	2,495	2,410	2,399	2,431	2,401
2007	2,498	2,579	2,587	2,563	2,498	2,511
2008	2,460	2,499	2,498	2,501	2,510	2,524
Pay and specialty television - [5152]						
2002	492	489	483	485	489	495
2003	567	578	586	589	582	587
2004	621	609	627	631	632	628
2005	645	652	648	641	646	646
2006	694	697	697	705	712	721
2007	751	754	757	764	764	767
2008	824	817	836	844	848	864

Table 3-25 – continued

Gross domestic product at basic prices, by industry, monthly, quarterly and annual — Information and cultural industries

	Seasonally adjusted at annual rates					
	January	February	March	April	May	June
	millions of chained (2002) dollars					
Telecommunications - [517]						
2002	20,793	20,935	20,925	20,921	21,013	21,111
2003	21,744	21,833	21,799	21,876	21,867	21,850
2004	22,393	22,483	22,731	22,935	22,900	23,059
2005	23,753	23,687	23,688	23,771	23,887	23,942
2006	24,753	24,822	24,947	24,989	25,068	25,133
2007	25,189	25,179	25,234	25,300	25,339	25,653
2008	25,849	25,744	25,939	25,986	26,049	26,047
Cable and other program distribution - [5175]						
2002	2,525	2,527	2,525	2,529	2,542	2,555
2003	2,689	2,710	2,723	2,729	2,735	2,744
2004	2,847	2,871	2,891	2,916	2,928	2,951
2005	3,113	3,134	3,148	3,167	3,189	3,209
2006	3,314	3,319	3,317	3,320	3,321	3,324
2007	3,381	3,396	3,407	3,415	3,418	3,425
2008	3,456	3,456	3,472	3,475	3,486	3,492
Telecommunications (except program distribution) - [517A]						
2002	18,270	18,409	18,402	18,392	18,473	18,556
2003	19,054	19,122	19,073	19,145	19,128	19,102
2004	19,543	19,608	19,835	20,014	19,966	20,102
2005	20,627	20,535	20,518	20,582	20,674	20,706
2006	21,411	21,477	21,601	21,646	21,726	21,788
2007	21,779	21,751	21,795	21,856	21,889	22,202
2008	22,365	22,258	22,439	22,484	22,535	22,527
Internet service providers, web search portals, and data processing services - [518]						
2002	1,450	1,483	1,473	1,445	1,416	1,427
2003	1,527	1,561	1,564	1,561	1,593	1,617
2004	1,794	1,799	1,825	1,840	1,859	1,862
2005	1,853	1,862	1,876	1,879	1,875	1,880
2006	1,941	1,952	1,947	1,941	1,970	1,971
2007	2,006	2,016	2,036	2,039	2,033	2,046
2008	2,047	2,057	2,058	2,056	2,063	2,055
Other information services - [519]						
2002	1,019	1,050	1,017	1,019	1,010	1,003
2003	1,012	1,025	1,038	1,046	1,072	1,096
2004	1,069	1,095	1,058	1,041	1,046	1,036
2005	1,044	1,024	1,020	1,036	1,041	1,039
2006	1,044	1,063	1,067	1,064	1,058	1,052
2007	1,092	1,086	1,089	1,092	1,098	1,104
2008	1,121	1,122	1,121	1,115	1,117	1,087
Publishing industries, information services and data processing services - [51A]						
2002	11,041	11,071	10,994	11,076	10,962	10,919
2003	11,093	11,134	11,096	10,967	10,999	11,018
2004	11,547	11,619	11,715	11,794	11,944	12,027
2005	12,088	12,064	12,067	12,102	12,058	12,063
2006	12,119	12,168	12,204	12,211	12,269	12,300
2007	12,693	12,731	12,818	12,868	12,922	12,983
2008	13,134	13,157	13,172	13,178	13,216	13,186

Table 3-25 – continued

Gross domestic product at basic prices, by industry, monthly, quarterly and annual — Information and cultural industries

	Seasonally adjusted at annual rates					
	January	February	March	April	May	June
	millions of chained (2002) dollars					
Pay TV, specialty TV and program distribution and telecommunications - [513A]						
2002	21,284	21,423	21,408	21,406	21,502	21,606
2003	22,313	22,411	22,386	22,467	22,450	22,438
2004	23,021	23,095	23,362	23,571	23,536	23,692
2005	24,400	24,345	24,340	24,415	24,535	24,591
2006	25,456	25,526	25,657	25,704	25,791	25,867
2007	25,960	25,954	26,011	26,080	26,125	26,441
2008	26,707	26,593	26,810	26,868	26,937	26,954

Table 3-25 – continued

Gross domestic product at basic prices, by industry, monthly, quarterly and annual — Information and cultural industries

	Seasonally adjusted at annual rates					
	July	August	September	October	November	December
	millions of chained (2002) dollars					
All industries - [T001]						
2002	1,071,134	1,075,096	1,072,718	1,079,364	1,079,176	1,076,355
2003	1,094,457	1,083,925	1,097,124	1,101,700	1,102,618	1,106,952
2004	1,126,931	1,130,636	1,134,078	1,133,442	1,137,198	1,137,312
2005	1,156,814	1,161,803	1,163,320	1,165,412	1,171,982	1,178,176
2006	1,190,247	1,193,263	1,190,069	1,192,627	1,194,259	1,199,078
2007	1,223,442	1,225,460	1,226,292	1,228,689	1,230,199	1,222,739
2008	1,235,650	1,228,934	1,228,693	1,227,725	1,219,650	1,207,819
Information and cultural industries - [51]						
2002	38,100	38,378	38,498	38,831	38,993	38,810
2003	38,488	38,554	38,681	38,746	38,914	38,994
2004	41,085	41,227	41,466	41,406	41,558	41,694
2005	41,858	42,133	42,095	42,069	42,216	42,239
2006	43,203	43,393	43,355	43,582	43,710	43,624
2007	44,387	44,498	44,658	44,850	44,890	44,959
2008	45,118	45,335	45,362	45,386	45,339	45,309
Publishing industries (except Internet) - [511]						
2002	8,470	8,604	8,630	8,641	8,625	8,581
2003	8,304	8,299	8,329	8,323	8,421	8,548
2004	9,205	9,231	9,255	9,261	9,248	9,213
2005	9,134	9,147	9,153	9,154	9,163	9,138
2006	9,310	9,353	9,378	9,432	9,482	9,540
2007	9,854	9,862	9,902	9,949	9,955	9,964
2008	10,073	10,097	10,125	10,171	10,190	10,199
Motion picture and sound recording industries - [512]						
2002	2,967	2,958	2,900	2,864	2,844	2,770
2003	2,569	2,547	2,550	2,602	2,608	2,603
2004	2,718	2,746	2,795	2,766	2,796	2,810
2005	2,834	2,820	2,816	2,802	2,795	2,780
2006	2,688	2,660	2,640	2,611	2,601	2,598
2007	2,562	2,585	2,584	2,602	2,605	2,590
2008	2,482	2,480	2,486	2,508	2,503	2,484
Broadcasting (except Internet) - [515]						
2002	2,987	3,017	3,003	3,133	3,188	3,117
2003	3,014	2,994	2,993	2,947	2,954	2,966
2004	3,057	3,117	3,106	3,026	3,079	3,095
2005	2,991	3,028	3,047	3,081	3,101	3,144
2006	3,130	3,206	3,186	3,230	3,260	3,244
2007	3,338	3,342	3,369	3,390	3,387	3,341
2008	3,340	3,481	3,468	3,376	3,350	3,332
Radio and television broadcasting - [5151]						
2002	2,476	2,501	2,469	2,592	2,638	2,572
2003	2,424	2,401	2,398	2,349	2,353	2,349
2004	2,425	2,485	2,471	2,377	2,435	2,449
2005	2,335	2,355	2,373	2,400	2,413	2,457
2006	2,390	2,466	2,440	2,484	2,515	2,485
2007	2,553	2,557	2,582	2,582	2,558	2,508
2008	2,465	2,610	2,596	2,504	2,478	2,460
Pay and specialty television - [5152]						
2002	511	516	537	540	550	545
2003	591	595	597	599	603	618
2004	630	631	633	646	641	643
2005	652	668	669	676	682	683
2006	724	731	736	736	737	750
2007	774	779	776	795	814	817
2008	854	853	854	851	851	851

Table 3-25 – continued

Gross domestic product at basic prices, by industry, monthly, quarterly and annual — Information and cultural industries

	Seasonally adjusted at annual rates					
	July	August	September	October	November	December
	millions of chained (2002) dollars					
Telecommunications - [517]						
2002	21,216	21,333	21,477	21,699	21,840	21,809
2003	21,887	21,990	22,041	22,108	22,161	22,064
2004	23,246	23,262	23,441	23,499	23,576	23,711
2005	24,027	24,269	24,192	24,139	24,237	24,228
2006	25,122	25,193	25,149	25,300	25,366	25,214
2007	25,541	25,598	25,696	25,799	25,829	25,967
2008	26,159	26,191	26,198	26,261	26,219	26,235
Cable and other program distribution - [5175]						
2002	2,573	2,586	2,608	2,629	2,654	2,671
2003	2,761	2,779	2,791	2,802	2,816	2,829
2004	2,978	3,002	3,023	3,048	3,070	3,091
2005	3,229	3,245	3,265	3,291	3,302	3,312
2006	3,332	3,341	3,345	3,347	3,370	3,370
2007	3,426	3,431	3,437	3,452	3,461	3,451
2008	3,491	3,496	3,500	3,508	3,515	3,513
Telecommunications (except program distribution) - [517A]						
2002	18,643	18,747	18,866	19,067	19,184	19,139
2003	19,122	19,207	19,245	19,300	19,339	19,227
2004	20,261	20,251	20,408	20,438	20,492	20,606
2005	20,770	20,999	20,896	20,811	20,897	20,877
2006	21,767	21,830	21,780	21,932	21,973	21,817
2007	22,086	22,143	22,231	22,319	22,345	22,492
2008	22,642	22,669	22,671	22,727	22,675	22,693
Internet service providers, web search portals, and data processing services - [518]						
2002	1,459	1,463	1,485	1,493	1,501	1,533
2003	1,642	1,673	1,696	1,728	1,739	1,767
2004	1,853	1,855	1,850	1,845	1,856	1,866
2005	1,894	1,889	1,907	1,913	1,923	1,941
2006	1,969	1,980	1,986	1,994	1,984	2,005
2007	2,045	2,049	2,053	2,050	2,051	2,044
2008	2,061	2,070	2,073	2,071	2,079	2,079
Other information services - [519]						
2002	998	1,007	1,003	1,005	1,003	1,010
2003	1,100	1,085	1,104	1,073	1,066	1,075
2004	1,034	1,039	1,046	1,044	1,035	1,033
2005	1,032	1,039	1,033	1,029	1,046	1,049
2006	1,062	1,067	1,080	1,083	1,083	1,081
2007	1,109	1,110	1,114	1,119	1,123	1,124
2008	1,087	1,084	1,083	1,083	1,080	1,066
Publishing industries, information services and data processing services - [51A]						
2002	10,927	11,071	11,120	11,141	11,129	11,125
2003	11,047	11,056	11,130	11,125	11,227	11,392
2004	12,094	12,126	12,151	12,151	12,141	12,115
2005	12,064	12,078	12,098	12,101	12,137	12,136
2006	12,350	12,408	12,454	12,517	12,556	12,632
2007	13,013	13,025	13,071	13,120	13,131	13,133
2008	13,219	13,249	13,278	13,320	13,346	13,341

Table 3-25 – continued

Gross domestic product at basic prices, by industry, monthly, quarterly and annual — Information and cultural industries

	Seasonally adjusted at annual rates					
	July	August	September	October	November	December
	millions of chained (2002) dollars					
Pay TV, specialty TV and program distribution and telecommunications - [513A]						
2002	21,727	21,848	22,015	22,240	22,390	22,355
2003	22,480	22,588	22,642	22,709	22,767	22,685
2004	23,879	23,897	24,077	24,149	24,220	24,357
2005	24,681	24,942	24,867	24,823	24,928	24,921
2006	25,858	25,939	25,901	26,051	26,119	25,983
2007	26,339	26,406	26,496	26,622	26,675	26,815
2008	27,052	27,084	27,091	27,150	27,108	27,123

Table 3-25 – continued

Gross domestic product at basic prices, by industry, monthly, quarterly and annual — Information and cultural industries

	Seasonally adjusted at annual rates				Annual
	First quarter	Second quarter	Third quarter	Fourth quarter	
	millions of chained (2002) dollars				
All industries - [T001]					
2002	1,057,618	1,066,161	1,072,983	1,078,298	1,068,765
2003	1,084,525	1,085,395	1,091,835	1,103,757	1,091,378
2004	1,111,339	1,122,121	1,130,548	1,135,984	1,124,998
2005	1,140,614	1,149,608	1,160,646	1,171,857	1,155,681
2006	1,183,958	1,188,172	1,191,193	1,195,321	1,189,661
2007	1,207,448	1,217,587	1,225,065	1,227,209	1,219,327
2008	1,225,809	1,227,995	1,231,092	1,218,398	1,225,824
Information and cultural industries - [51]					
2002	37,817	37,895	38,325	38,878	38,229
2003	38,661	38,404	38,574	38,885	38,631
2004	39,777	40,663	41,259	41,553	40,813
2005	41,629	41,720	42,029	42,175	41,888
2006	42,854	43,099	43,317	43,639	43,227
2007	43,816	44,166	44,514	44,900	44,349
2008	44,771	45,026	45,272	45,345	45,103
Publishing industries (except Internet) - [511]					
2002	8,536	8,544	8,568	8,616	8,566
2003	8,534	8,333	8,311	8,431	8,402
2004	8,748	9,025	9,230	9,241	9,061
2005	9,180	9,156	9,145	9,152	9,158
2006	9,148	9,232	9,347	9,485	9,303
2007	9,632	9,784	9,873	9,956	9,811
2008	9,977	10,028	10,098	10,187	10,072
Motion picture and sound recording industries - [512]					
2002	2,915	2,929	2,942	2,826	2,903
2003	2,686	2,570	2,555	2,604	2,604
2004	2,634	2,694	2,753	2,791	2,718
2005	2,830	2,851	2,823	2,792	2,824
2006	2,760	2,722	2,663	2,603	2,687
2007	2,608	2,576	2,577	2,599	2,590
2008	2,516	2,495	2,483	2,498	2,498
Broadcasting (except Internet) - [515]					
2002	2,978	2,961	3,002	3,146	3,022
2003	3,083	3,001	3,000	2,956	3,010
2004	3,013	3,107	3,093	3,067	3,070
2005	3,057	2,981	3,022	3,109	3,042
2006	3,158	3,132	3,174	3,245	3,177
2007	3,319	3,298	3,350	3,373	3,335
2008	3,330	3,384	3,430	3,353	3,374
Radio and television broadcasting - [5151]					
2002	2,490	2,471	2,482	2,601	2,511
2003	2,506	2,416	2,408	2,350	2,420
2004	2,394	2,477	2,460	2,420	2,438
2005	2,406	2,332	2,354	2,423	2,379
2006	2,455	2,410	2,432	2,495	2,448
2007	2,555	2,524	2,564	2,549	2,548
2008	2,486	2,512	2,557	2,481	2,509
Pay and specialty television - [5152]					
2002	488	490	521	545	511
2003	577	586	594	607	591
2004	619	630	631	643	631
2005	648	644	663	680	659
2006	696	713	730	741	720
2007	754	765	776	809	776
2008	826	852	854	851	846

Table 3-25 – continued

Gross domestic product at basic prices, by industry, monthly, quarterly and annual — Information and cultural industries

	Seasonally adjusted at annual rates				Annual
	First quarter	Second quarter	Third quarter	Fourth quarter	
	millions of chained (2002) dollars				
Telecommunications - [517]					
2002	20,884	21,015	21,342	21,783	21,256
2003	21,792	21,864	21,973	22,111	21,935
2004	22,536	22,965	23,316	23,595	23,103
2005	23,709	23,867	24,163	24,201	23,985
2006	24,841	25,063	25,155	25,293	25,088
2007	25,201	25,431	25,612	25,865	25,527
2008	25,844	26,027	26,183	26,238	26,073
Cable and other program distribution - [5175]					
2002	2,526	2,542	2,589	2,651	2,577
2003	2,707	2,736	2,777	2,816	2,759
2004	2,870	2,932	3,001	3,070	2,968
2005	3,132	3,188	3,246	3,302	3,217
2006	3,317	3,322	3,339	3,362	3,335
2007	3,395	3,419	3,431	3,455	3,425
2008	3,461	3,484	3,496	3,512	3,488
Telecommunications (except program distribution) - [517A]					
2002	18,360	18,474	18,752	19,130	18,679
2003	19,083	19,125	19,191	19,289	19,172
2004	19,662	20,027	20,307	20,512	20,127
2005	20,560	20,654	20,888	20,862	20,741
2006	21,496	21,720	21,792	21,907	21,729
2007	21,775	21,982	22,153	22,385	22,074
2008	22,354	22,515	22,661	22,698	22,557
Internet service providers, web search portals, and data processing services - [518]					
2002	1,469	1,429	1,469	1,509	1,469
2003	1,551	1,590	1,670	1,745	1,639
2004	1,806	1,854	1,853	1,856	1,842
2005	1,864	1,878	1,897	1,926	1,891
2006	1,947	1,961	1,978	1,994	1,970
2007	2,019	2,039	2,049	2,048	2,039
2008	2,054	2,058	2,068	2,076	2,064
Other information services - [519]					
2002	1,029	1,011	1,003	1,006	1,012
2003	1,025	1,071	1,096	1,071	1,066
2004	1,074	1,041	1,040	1,037	1,048
2005	1,029	1,039	1,035	1,041	1,036
2006	1,058	1,058	1,070	1,082	1,067
2007	1,089	1,098	1,111	1,122	1,105
2008	1,121	1,106	1,085	1,076	1,097
Publishing industries, information services and data processing services - [51A]					
2002	11,035	10,986	11,039	11,132	11,048
2003	11,108	10,995	11,078	11,248	11,107
2004	11,627	11,922	12,124	12,136	11,952
2005	12,073	12,074	12,080	12,125	12,088
2006	12,164	12,260	12,404	12,568	12,349
2007	12,747	12,924	13,036	13,128	12,959
2008	13,154	13,193	13,249	13,336	13,233

Table 3-25 – continued

Gross domestic product at basic prices, by industry, monthly, quarterly and annual — Information and cultural industries

	Seasonally adjusted at annual rates				Annual
	First quarter	Second quarter	Third quarter	Fourth quarter	
	millions of chained (2002) dollars				
Pay TV, specialty TV and program distribution and telecommunications - [513A]					
2002	21,372	21,505	21,863	22,328	21,767
2003	22,370	22,452	22,570	22,720	22,528
2004	23,159	23,600	23,951	24,242	23,738
2005	24,362	24,514	24,830	24,891	24,649
2006	25,546	25,787	25,899	26,051	25,821
2007	25,975	26,215	26,414	26,704	26,327
2008	26,703	26,920	27,076	27,127	26,956

Table 3-26

Gross domestic product at basic prices, by industry, monthly, quarterly and annual — Finance, insurance, real estate, rental and leasing and management of companies and enterprises

	Seasonally adjusted at annual rates					
	January	February	March	April	May	June
	millions of chained (2002) dollars					
All industries - [T001]						
2002	1,054,865	1,059,861	1,058,129	1,065,089	1,066,239	1,067,154
2003	1,082,478	1,085,876	1,085,221	1,081,999	1,085,416	1,088,770
2004	1,108,787	1,107,279	1,117,950	1,120,554	1,120,140	1,125,669
2005	1,140,669	1,142,131	1,139,042	1,146,164	1,148,640	1,154,019
2006	1,181,017	1,184,278	1,186,579	1,187,117	1,188,716	1,188,682
2007	1,202,416	1,207,788	1,212,139	1,212,690	1,217,917	1,222,153
2008	1,228,843	1,225,087	1,223,496	1,228,640	1,226,932	1,228,414
Finance, insurance, real estate, rental and leasing and management of companies and enterprises - [5A]						
2002	202,406	202,461	202,215	201,903	201,681	201,834
2003	204,451	204,416	204,593	204,756	206,302	207,862
2004	211,509	211,730	213,834	214,823	214,555	214,398
2005	218,508	219,182	219,904	220,548	221,480	222,611
2006	227,314	227,921	228,612	229,307	229,780	230,435
2007	236,101	237,055	237,402	237,655	239,193	240,407
2008	245,677	245,125	246,320	246,737	246,398	246,870
Finance and insurance - [52]						
2002	63,433	63,372	63,334	63,043	62,860	62,988
2003	63,582	63,227	63,138	63,557	64,262	65,278
2004	67,406	67,210	67,989	68,725	68,138	67,765
2005	69,167	69,314	69,410	69,574	69,996	70,568
2006	72,423	72,600	72,801	73,346	73,632	73,746
2007	76,107	76,591	76,547	76,279	77,076	77,578
2008	80,029	79,427	80,240	80,397	79,834	80,057
Monetary authorities and credit intermediation and related activities - [52X]						
2002	36,570	36,692	36,574	36,477	36,387	36,228
2003	36,916	36,656	36,717	37,131	37,599	38,373
2004	38,744	38,842	38,947	39,319	38,758	38,617
2005	39,535	39,900	39,984	40,066	40,260	40,517
2006	41,671	41,698	41,936	42,281	42,765	42,776
2007	44,343	44,802	44,816	44,888	45,256	45,498
2008	47,358	47,429	47,595	47,764	47,505	47,682
Monetary authorities and depository credit intermediation - [521X]						
2002	32,954	33,034	32,907	32,808	32,730	32,590
2003	33,046	32,838	32,955	33,335	33,788	34,549
2004	34,799	34,893	34,986	35,327	34,728	34,566
2005	35,450	35,774	35,811	35,850	36,012	36,217
2006	37,031	37,107	37,310	37,673	38,137	38,131
2007	39,495	39,923	39,888	39,910	40,226	40,422
2008	42,125	42,175	42,323	42,490	42,242	42,440
Local credit unions - [52213]						
2002	2,368	2,381	2,392	2,384	2,402	2,411
2003	2,502	2,487	2,489	2,514	2,528	2,543
2004	2,599	2,616	2,639	2,654	2,662	2,685
2005	2,789	2,791	2,795	2,801	2,814	2,820
2006	2,882	2,908	2,921	2,935	2,947	2,974
2007	3,049	3,054	3,072	3,082	3,098	3,113
2008	3,189	3,196	3,214	3,209	3,203	3,194

Table 3-26 – continued

Gross domestic product at basic prices, by industry, monthly, quarterly and annual — Finance, insurance, real estate, rental and leasing and management of companies and enterprises

	Seasonally adjusted at annual rates					
	January	February	March	April	May	June
millions of chained (2002) dollars						
Central bank, banks and other depository credit intermediation - [5220X]						
2002	30,587	30,654	30,518	30,425	30,331	30,180
2003	30,544	30,352	30,466	30,821	31,259	32,007
2004	32,199	32,278	32,347	32,673	32,065	31,879
2005	32,660	32,983	33,014	33,048	33,196	33,396
2006	34,148	34,198	34,390	34,737	35,188	35,161
2007	36,444	36,867	36,814	36,822	37,127	37,307
2008	38,933	38,976	39,106	39,279	39,036	39,242
Non-depository credit intermediation and activities related to credit intermediation - [522Y]						
2002	3,614	3,656	3,666	3,668	3,655	3,635
2003	3,871	3,820	3,764	3,798	3,812	3,825
2004	3,948	3,950	3,962	3,992	4,024	4,043
2005	4,079	4,121	4,165	4,207	4,240	4,289
2006	4,620	4,573	4,608	4,591	4,613	4,625
2007	4,831	4,862	4,910	4,957	5,004	5,054
2008	5,212	5,232	5,250	5,252	5,241	5,223
Insurance carriers and related activities - [524]						
2002	19,351	19,241	19,071	18,954	18,879	19,132
2003	19,053	18,863	18,817	18,799	18,854	18,923
2004	19,974	20,145	20,418	20,630	20,582	20,511
2005	20,428	20,200	20,303	20,415	20,515	20,565
2006	20,612	20,688	20,720	20,679	20,690	20,793
2007	20,603	20,484	20,419	20,300	20,284	20,329
2008	20,645	20,622	20,736	20,691	20,529	20,639
Insurance carriers - [5241]						
2002	14,236	14,089	13,935	13,841	13,768	13,940
2003	13,898	13,758	13,734	13,727	13,800	13,863
2004	14,639	14,766	14,970	15,093	15,051	14,985
2005	14,916	14,756	14,842	14,952	15,034	15,072
2006	15,039	15,074	15,079	15,016	15,032	15,112
2007	15,083	15,006	14,951	14,849	14,832	14,878
2008	15,126	15,097	15,195	15,203	15,122	15,187
Agencies, brokerages and other insurance related activities - [5242]						
2002	5,116	5,150	5,136	5,113	5,111	5,191
2003	5,155	5,107	5,084	5,073	5,053	5,056
2004	5,333	5,378	5,446	5,538	5,533	5,528
2005	5,514	5,446	5,461	5,462	5,479	5,492
2006	5,574	5,615	5,640	5,666	5,661	5,685
2007	5,518	5,477	5,467	5,448	5,452	5,451
2008	5,518	5,524	5,539	5,485	5,402	5,448
Securities, commodity contracts and other financial vehicles - [52Y]						
2002	7,511	7,440	7,689	7,614	7,594	7,631
2003	7,620	7,709	7,610	7,639	7,818	7,996
2004	8,660	8,228	8,602	8,747	8,757	8,605
2005	9,152	9,161	9,078	9,052	9,174	9,424
2006	10,047	10,118	10,056	10,285	10,096	10,096
2007	11,031	11,171	11,173	10,972	11,390	11,593
2008	11,874	11,269	11,768	11,802	11,665	11,607

Table 3-26 – continued

Gross domestic product at basic prices, by industry, monthly, quarterly and annual — Finance, insurance, real estate, rental and leasing and management of companies and enterprises

	Seasonally adjusted at annual rates					
	January	February	March	April	May	June
millions of chained (2002) dollars						
Real estate and rental and leasing - [53]						
2002	130,936	130,923	130,788	130,831	130,788	130,828
2003	133,092	133,302	133,501	133,119	133,947	134,502
2004	136,675	136,811	137,898	137,896	138,157	138,384
2005	140,824	141,471	142,053	142,596	143,047	143,623
2006	146,589	146,936	147,270	147,518	147,826	148,172
2007	151,506	152,082	152,654	153,127	153,866	154,254
2008	156,618	156,688	156,968	157,219	157,475	157,737
Real estate - [531]						
2002	121,454	121,475	121,409	121,511	121,546	121,597
2003	123,647	123,709	123,868	123,561	124,286	124,737
2004	126,796	126,943	127,983	127,939	128,145	128,334
2005	130,465	131,062	131,614	132,141	132,505	133,050
2006	135,734	136,038	136,329	136,534	136,810	137,129
2007	140,147	140,702	141,217	141,668	142,343	142,696
2008	144,779	144,822	145,068	145,293	145,510	145,752
Lessors of real estate - [5311]						
2002	114,255	114,471	114,739	115,062	115,375	115,703
2003	117,239	117,436	117,654	117,890	118,128	118,370
2004	120,249	120,388	120,624	120,947	121,283	121,621
2005	124,224	124,634	125,057	125,458	125,853	126,251
2006	128,862	129,236	129,629	129,972	130,345	130,717
2007	133,227	133,618	134,059	134,435	134,824	135,197
2008	137,998	138,400	138,812	139,224	139,640	140,059
Owner-occupied dwellings - [5311Y]						
2002	79,508	79,733	79,995	80,284	80,562	80,830
2003	82,301	82,467	82,639	82,823	83,004	83,190
2004	84,728	84,854	85,056	85,317	85,587	85,851
2005	87,819	88,119	88,438	88,725	89,021	89,309
2006	91,275	91,568	91,879	92,136	92,414	92,692
2007	94,577	94,877	95,220	95,492	95,786	96,057
2008	98,066	98,342	98,627	98,915	99,204	99,491
Other lessors of real estate - [5311X]						
2002	34,743	34,735	34,742	34,775	34,812	34,873
2003	34,937	34,971	35,018	35,073	35,129	35,183
2004	35,534	35,546	35,583	35,644	35,711	35,786
2005	36,424	36,535	36,642	36,753	36,853	36,963
2006	37,611	37,692	37,775	37,865	37,956	38,051
2007	38,680	38,770	38,868	38,974	39,074	39,171
2008	39,964	40,091	40,217	40,341	40,469	40,600
Offices of real estate agents and brokers and related activities - [531X]						
2002	7,200	7,002	6,668	6,449	6,171	5,894
2003	6,408	6,278	6,220	5,695	6,169	6,374
2004	6,549	6,556	7,261	6,942	6,830	6,703
2005	6,338	6,494	6,602	6,710	6,688	6,812
2006	6,899	6,846	6,770	6,660	6,586	6,547
2007	6,982	7,119	7,184	7,247	7,483	7,471
2008	6,921	6,636	6,507	6,360	6,204	6,066
Rental and leasing services and lessors of non-financial intangible assets - [53X]						
2002	9,480	9,449	9,379	9,320	9,241	9,229
2003	9,441	9,594	9,636	9,560	9,664	9,768
2004	9,883	9,871	9,915	9,959	10,018	10,055
2005	10,373	10,423	10,454	10,467	10,559	10,589
2006	10,877	10,921	10,964	11,009	11,042	11,069
2007	11,391	11,411	11,469	11,491	11,555	11,590
2008	11,879	11,908	11,943	11,970	12,010	12,030

Table 3-26 – continued

Gross domestic product at basic prices, by industry, monthly, quarterly and annual — Finance, insurance, real estate, rental and leasing and management of companies and enterprises

	Seasonally adjusted at annual rates					
	January	February	March	April	May	June
millions of chained (2002) dollars						
Automotive equipment rental and leasing - [5321]						
2002	3,326	3,363	3,355	3,350	3,303	3,302
2003	3,219	3,309	3,292	3,162	3,218	3,282
2004	3,197	3,160	3,175	3,188	3,211	3,209
2005	3,274	3,301	3,304	3,286	3,349	3,347
2006	3,417	3,433	3,449	3,461	3,463	3,462
2007	3,574	3,573	3,580	3,582	3,601	3,603
2008	3,661	3,657	3,659	3,653	3,656	3,634
Rental and leasing (except automotive equipment) and lessors of non-financial intangible assets - [532X]						
2002	6,155	6,087	6,024	5,970	5,939	5,928
2003	6,222	6,286	6,344	6,396	6,444	6,485
2004	6,679	6,705	6,734	6,766	6,800	6,839
2005	7,091	7,115	7,142	7,172	7,202	7,234
2006	7,452	7,479	7,510	7,540	7,571	7,602
2007	7,808	7,830	7,880	7,896	7,945	7,977
2008	8,208	8,241	8,273	8,306	8,343	8,385
Other finance, insurance, real estate and management of companies and enterprises - [5AX]						
2002	31,476	31,412	31,249	30,870	30,561	30,369
2003	30,832	30,810	30,643	30,278	30,948	31,340
2004	31,961	31,832	33,261	33,409	33,399	33,123
2005	33,543	33,603	33,745	33,827	34,023	34,455
2006	35,469	35,551	35,604	35,619	35,242	35,414
2007	36,869	37,052	37,012	36,964	37,700	38,227
2008	38,492	37,576	38,046	37,874	37,463	37,258

Table 3-26 – continued

Gross domestic product at basic prices, by industry, monthly, quarterly and annual — Finance, insurance, real estate, rental and leasing and management of companies and enterprises

	Seasonally adjusted at annual rates					
	July	August	September	October	November	December
	millions of chained (2002) dollars					
All industries - [T001]						
2002	1,071,134	1,075,096	1,072,718	1,079,364	1,079,176	1,076,355
2003	1,094,457	1,083,925	1,097,124	1,101,700	1,102,618	1,106,952
2004	1,126,931	1,130,636	1,134,078	1,133,442	1,137,198	1,137,312
2005	1,156,814	1,161,803	1,163,320	1,165,412	1,171,982	1,178,176
2006	1,190,247	1,193,263	1,190,069	1,192,627	1,194,259	1,199,078
2007	1,223,442	1,225,460	1,226,292	1,228,689	1,230,199	1,222,739
2008	1,235,650	1,228,934	1,228,693	1,227,725	1,219,650	1,207,819
Finance, insurance, real estate, rental and leasing and management of companies and enterprises - [5A]						
2002	202,629	203,637	203,209	204,361	204,674	204,498
2003	209,135	208,504	209,294	209,850	210,397	210,968
2004	214,552	215,516	216,387	217,201	217,751	218,632
2005	222,884	223,999	224,085	224,781	225,506	226,212
2006	231,698	232,701	233,701	234,638	234,959	235,506
2007	241,993	242,112	242,675	243,651	243,857	244,331
2008	247,609	247,584	248,298	248,211	247,838	248,146
Finance and insurance - [52]						
2002	63,901	64,251	63,718	64,318	64,490	63,852
2003	65,482	65,152	65,577	65,897	66,134	66,554
2004	67,680	68,260	68,454	68,647	68,931	69,339
2005	70,418	70,921	70,780	71,290	71,801	72,041
2006	74,475	74,642	75,400	75,672	76,043	75,968
2007	78,512	78,777	79,031	79,331	79,159	79,224
2008	80,323	80,209	80,278	80,716	80,632	80,655
Monetary authorities and credit intermediation and related activities - [52X]						
2002	36,684	36,813	36,354	36,958	37,203	36,956
2003	38,375	38,068	38,219	38,248	38,329	38,429
2004	38,674	39,073	39,042	39,039	39,206	39,451
2005	40,359	40,676	40,511	41,179	41,438	41,659
2006	42,954	42,993	43,433	43,631	43,844	43,870
2007	45,817	46,246	46,439	46,728	46,895	47,044
2008	47,834	47,738	47,857	48,139	48,125	48,179
Monetary authorities and depository credit intermediation - [521X]						
2002	32,969	33,021	32,492	33,050	33,254	33,015
2003	34,586	34,319	34,507	34,496	34,548	34,625
2004	34,610	34,998	34,972	34,992	35,188	35,425
2005	35,973	36,215	36,005	36,612	36,812	37,009
2006	38,290	38,298	38,659	38,846	39,053	39,061
2007	40,714	41,127	41,308	41,566	41,716	41,841
2008	42,610	42,520	42,649	42,967	42,998	43,104
Local credit unions - [52213]						
2002	2,424	2,443	2,468	2,472	2,480	2,487
2003	2,546	2,550	2,555	2,572	2,581	2,589
2004	2,712	2,736	2,753	2,762	2,776	2,782
2005	2,830	2,833	2,826	2,849	2,873	2,879
2006	2,972	2,974	3,008	3,020	3,020	3,031
2007	3,133	3,149	3,162	3,181	3,185	3,198
2008	3,192	3,196	3,197	3,236	3,257	3,287

Table 3-26 – continued

Gross domestic product at basic prices, by industry, monthly, quarterly and annual — Finance, insurance, real estate, rental and leasing and management of companies and enterprises

	Seasonally adjusted at annual rates					
	July	August	September	October	November	December
	millions of chained (2002) dollars					
Central bank, banks and other depository credit intermediation - [5220X]						
2002	30,545	30,578	30,025	30,579	30,774	30,528
2003	32,041	31,769	31,951	31,924	31,966	32,036
2004	31,897	32,261	32,217	32,228	32,412	32,640
2005	33,142	33,381	33,178	33,763	33,938	34,129
2006	35,317	35,322	35,650	35,825	36,027	36,029
2007	37,584	37,976	38,144	38,383	38,530	38,638
2008	39,414	39,321	39,449	39,729	39,739	39,815
Non-depository credit intermediation and activities related to credit intermediation - [522Y]						
2002	3,715	3,792	3,861	3,907	3,950	3,941
2003	3,787	3,746	3,708	3,749	3,776	3,800
2004	4,055	4,070	4,064	4,042	4,016	4,026
2005	4,372	4,443	4,487	4,548	4,606	4,631
2006	4,648	4,679	4,753	4,766	4,773	4,791
2007	5,076	5,098	5,110	5,142	5,158	5,182
2008	5,206	5,199	5,191	5,157	5,114	5,064
Insurance carriers and related activities - [524]						
2002	19,477	19,657	19,909	19,672	19,532	19,229
2003	19,042	18,987	19,172	19,353	19,537	19,728
2004	20,367	20,403	20,403	20,479	20,522	20,570
2005	20,564	20,613	20,519	20,413	20,417	20,484
2006	20,909	20,941	21,004	20,884	20,834	20,654
2007	20,423	20,478	20,519	20,644	20,670	20,703
2008	20,804	20,903	20,820	20,902	21,071	21,212
Insurance carriers - [5241]						
2002	14,194	14,305	14,499	14,354	14,270	14,057
2003	13,979	13,920	14,061	14,187	14,309	14,452
2004	14,898	14,907	14,891	14,943	14,969	15,012
2005	15,045	15,040	14,977	14,908	14,897	14,949
2006	15,240	15,276	15,346	15,271	15,235	15,116
2007	14,959	14,999	15,040	15,135	15,165	15,187
2008	15,306	15,374	15,292	15,376	15,564	15,709
Agencies, brokerages and other insurance related activities - [5242]						
2002	5,284	5,353	5,410	5,318	5,263	5,171
2003	5,060	5,064	5,109	5,166	5,226	5,275
2004	5,470	5,498	5,513	5,539	5,556	5,560
2005	5,519	5,573	5,542	5,505	5,520	5,535
2006	5,671	5,666	5,659	5,613	5,597	5,537
2007	5,463	5,478	5,480	5,507	5,503	5,516
2008	5,494	5,526	5,525	5,522	5,500	5,495
Securities, commodity contracts and other financial vehicles - [52Y]						
2002	7,739	7,781	7,457	7,689	7,757	7,670
2003	8,072	8,100	8,185	8,288	8,259	8,380
2004	8,609	8,748	8,958	9,068	9,138	9,252
2005	9,430	9,564	9,669	9,629	9,863	9,820
2006	10,504	10,600	10,840	11,021	11,216	11,289
2007	12,083	11,885	11,905	11,803	11,466	11,360
2008	11,562	11,454	11,485	11,558	11,336	11,177

Table 3-26 – continued

Gross domestic product at basic prices, by industry, monthly, quarterly and annual — Finance, insurance, real estate, rental and leasing and management of companies and enterprises

	Seasonally adjusted at annual rates					
	July	August	September	October	November	December
millions of chained (2002) dollars						
Real estate and rental and leasing - [53]						
2002	130,715	131,486	131,845	132,324	132,518	132,938
2003	135,539	135,143	135,543	135,853	136,200	136,431
2004	138,741	138,980	139,437	139,775	140,216	140,602
2005	144,071	144,698	145,087	145,433	145,791	146,138
2006	148,550	149,106	149,437	149,946	150,258	150,956
2007	154,743	154,534	154,761	155,342	155,799	156,040
2008	158,157	158,264	158,899	158,301	157,982	158,234
Real estate - [531]						
2002	121,458	122,187	122,527	122,914	123,061	123,461
2003	125,827	125,408	125,806	126,074	126,381	126,576
2004	128,637	128,844	129,226	129,539	129,943	130,295
2005	133,457	134,045	134,404	134,701	135,015	135,329
2006	137,444	137,947	138,237	138,706	138,963	139,637
2007	143,146	142,888	143,089	143,612	144,021	144,219
2008	146,155	146,241	146,843	146,226	145,885	146,114
Lessors of real estate - [5311]						
2002	115,993	116,260	116,485	116,684	116,872	117,065
2003	118,613	118,847	119,122	119,381	119,632	119,880
2004	121,963	122,324	122,701	123,102	123,491	123,879
2005	126,643	127,026	127,400	127,767	128,135	128,508
2006	131,104	131,470	131,833	132,181	132,529	132,874
2007	135,562	135,934	136,345	136,771	137,170	137,538
2008	140,479	140,903	141,330	141,774	142,235	142,702
Owner-occupied dwellings - [5311Y]						
2002	81,086	81,330	81,563	81,779	81,984	82,158
2003	83,383	83,577	83,779	83,985	84,199	84,421
2004	86,115	86,386	86,670	86,963	87,255	87,542
2005	89,590	89,870	90,150	90,427	90,709	90,995
2006	92,980	93,252	93,521	93,782	94,045	94,308
2007	96,329	96,601	96,904	97,212	97,490	97,735
2008	99,776	100,071	100,373	100,695	101,027	101,366
Other lessors of real estate - [5311X]						
2002	34,905	34,928	34,922	34,905	34,890	34,910
2003	35,237	35,277	35,351	35,406	35,443	35,471
2004	35,868	35,955	36,048	36,156	36,256	36,353
2005	37,073	37,176	37,272	37,362	37,448	37,535
2006	38,151	38,249	38,339	38,427	38,513	38,595
2007	39,264	39,365	39,470	39,592	39,713	39,831
2008	40,734	40,863	40,988	41,110	41,240	41,369
Offices of real estate agents and brokers and related activities - [531X]						
2002	5,465	5,927	6,042	6,231	6,190	6,397
2003	7,189	6,558	6,679	6,688	6,740	6,690
2004	6,669	6,539	6,545	6,473	6,488	6,461
2005	6,830	6,998	6,990	6,938	6,900	6,856
2006	6,492	6,603	6,549	6,654	6,583	6,851
2007	7,544	7,039	6,877	6,953	6,969	6,836
2008	6,056	5,788	5,934	5,082	4,441	4,253
Rental and leasing services and lessors of non-financial intangible assets - [53X]						
2002	9,257	9,304	9,320	9,410	9,456	9,475
2003	9,714	9,739	9,739	9,781	9,822	9,858
2004	10,112	10,145	10,223	10,246	10,285	10,320
2005	10,629	10,669	10,699	10,751	10,796	10,827
2006	11,135	11,191	11,231	11,272	11,329	11,352
2007	11,629	11,683	11,710	11,770	11,813	11,868
2008	12,047	12,069	12,100	12,124	12,150	12,174

Table 3-26 – continued

Gross domestic product at basic prices, by industry, monthly, quarterly and annual — Finance, insurance, real estate, rental and leasing and management of companies and enterprises

	Seasonally adjusted at annual rates					
	July	August	September	October	November	December
millions of chained (2002) dollars						
Automotive equipment rental and leasing - [5321]						
2002	3,321	3,344	3,325	3,370	3,363	3,322
2003	3,187	3,180	3,148	3,162	3,179	3,194
2004	3,218	3,215	3,247	3,237	3,241	3,246
2005	3,357	3,364	3,360	3,377	3,392	3,393
2006	3,497	3,519	3,528	3,536	3,555	3,572
2007	3,612	3,635	3,624	3,638	3,657	3,665
2008	3,628	3,613	3,607	3,594	3,581	3,567
Rental and leasing (except automotive equipment) and lessors of non-financial intangible assets - [532X]						
2002	5,938	5,959	5,994	6,039	6,091	6,152
2003	6,522	6,553	6,586	6,613	6,638	6,659
2004	6,887	6,922	6,969	7,001	7,036	7,066
2005	7,264	7,297	7,331	7,366	7,396	7,426
2006	7,630	7,663	7,695	7,726	7,765	7,771
2007	8,011	8,039	8,077	8,122	8,151	8,192
2008	8,408	8,443	8,480	8,518	8,556	8,594
Other finance, insurance, real estate and management of companies and enterprises - [5AX]						
2002	30,217	30,750	30,416	30,868	30,830	30,894
2003	32,242	31,693	31,872	32,005	32,081	32,140
2004	32,947	33,112	33,554	33,857	33,770	33,947
2005	34,576	35,007	34,974	34,743	34,866	34,922
2006	35,907	36,413	36,573	36,986	36,759	37,039
2007	38,973	38,282	38,203	38,335	37,955	37,884
2008	37,274	36,870	37,075	36,196	35,206	34,812

Table 3-26 – continued

Gross domestic product at basic prices, by industry, monthly, quarterly and annual — Finance, insurance, real estate, rental and leasing and management of companies and enterprises

	Seasonally adjusted at annual rates				
	First quarter	Second quarter	Third quarter	Fourth quarter	Annual
	millions of chained (2002) dollars				
All industries - [T001]					
2002	1,057,618	1,066,161	1,072,983	1,078,298	1,068,765
2003	1,084,525	1,085,395	1,091,835	1,103,757	1,091,378
2004	1,111,339	1,122,121	1,130,548	1,135,984	1,124,998
2005	1,140,614	1,149,608	1,160,646	1,171,857	1,155,681
2006	1,183,958	1,188,172	1,191,193	1,195,321	1,189,661
2007	1,207,448	1,217,587	1,225,065	1,227,209	1,219,327
2008	1,225,809	1,227,995	1,231,092	1,218,398	1,225,824
Finance, insurance, real estate, rental and leasing and management of companies and enterprises - [5A]					
2002	202,361	201,806	203,158	204,511	202,959
2003	204,487	206,307	208,978	210,405	207,544
2004	212,358	214,592	215,485	217,861	215,074
2005	219,198	221,546	223,656	225,500	222,475
2006	227,949	229,841	232,700	235,034	231,381
2007	236,853	239,085	242,260	243,946	240,536
2008	245,707	246,668	247,830	248,065	247,068
Finance and insurance - [52]					
2002	63,380	62,964	63,957	64,220	63,630
2003	63,316	64,366	65,404	66,195	64,820
2004	67,535	68,209	68,131	68,972	68,212
2005	69,297	70,046	70,706	71,711	70,440
2006	72,608	73,575	74,839	75,894	74,229
2007	76,415	76,978	78,773	79,238	77,851
2008	79,899	80,096	80,270	80,668	80,233
Monetary authorities and credit intermediation and related activities - [52X]					
2002	36,612	36,364	36,617	37,039	36,658
2003	36,763	37,701	38,221	38,335	37,755
2004	38,844	38,898	38,930	39,232	38,976
2005	39,806	40,281	40,515	41,425	40,507
2006	41,768	42,607	43,127	43,782	42,821
2007	44,654	45,214	46,167	46,889	45,731
2008	47,461	47,650	47,810	48,148	47,767
Monetary authorities and depository credit intermediation - [521X]					
2002	32,965	32,709	32,827	33,106	32,902
2003	32,946	33,891	34,471	34,556	33,966
2004	34,893	34,874	34,860	35,202	34,957
2005	35,678	36,026	36,064	36,811	36,145
2006	37,149	37,980	38,416	38,987	38,133
2007	39,769	40,186	41,050	41,708	40,678
2008	42,208	42,391	42,593	43,023	42,554
Local credit unions - [52213]					
2002	2,380	2,399	2,445	2,480	2,426
2003	2,493	2,528	2,550	2,581	2,538
2004	2,618	2,667	2,734	2,773	2,698
2005	2,792	2,812	2,830	2,867	2,825
2006	2,904	2,952	2,985	3,024	2,966
2007	3,058	3,098	3,148	3,188	3,123
2008	3,200	3,202	3,195	3,260	3,214

Table 3-26 – continued

Gross domestic product at basic prices, by industry, monthly, quarterly and annual — Finance, insurance, real estate, rental and leasing and management of companies and enterprises

	Seasonally adjusted at annual rates				
	First quarter	Second quarter	Third quarter	Fourth quarter	Annual
	millions of chained (2002) dollars				
Central bank, banks and other depository credit intermediation - [5220X]					
2002	30,586	30,312	30,383	30,627	30,477
2003	30,454	31,362	31,920	31,975	31,428
2004	32,275	32,206	32,125	32,427	32,258
2005	32,886	33,213	33,234	33,943	33,319
2006	34,245	35,029	35,430	35,960	35,166
2007	36,708	37,085	37,901	38,517	37,553
2008	39,005	39,186	39,395	39,761	39,337
Non-depository credit intermediation and activities related to credit intermediation - [522Y]					
2002	3,645	3,653	3,789	3,933	3,755
2003	3,818	3,812	3,747	3,775	3,788
2004	3,953	4,020	4,063	4,028	4,016
2005	4,122	4,245	4,434	4,595	4,349
2006	4,600	4,610	4,693	4,777	4,670
2007	4,868	5,005	5,095	5,161	5,032
2008	5,231	5,239	5,199	5,112	5,195
Insurance carriers and related activities - [524]					
2002	19,221	18,988	19,681	19,478	19,342
2003	18,911	18,859	19,067	19,539	19,094
2004	20,179	20,574	20,391	20,524	20,417
2005	20,310	20,498	20,565	20,438	20,453
2006	20,673	20,721	20,951	20,791	20,784
2007	20,502	20,304	20,473	20,672	20,488
2008	20,668	20,620	20,842	21,062	20,798
Insurance carriers - [5241]					
2002	14,087	13,850	14,333	14,227	14,124
2003	13,797	13,797	13,987	14,316	13,974
2004	14,792	15,043	14,899	14,975	14,927
2005	14,838	15,019	15,021	14,918	14,949
2006	15,064	15,053	15,287	15,207	15,153
2007	15,013	14,853	14,999	15,162	15,007
2008	15,139	15,171	15,324	15,550	15,296
Agencies, brokerages and other insurance related activities - [5242]					
2002	5,134	5,138	5,349	5,251	5,218
2003	5,115	5,061	5,078	5,222	5,119
2004	5,386	5,533	5,494	5,552	5,491
2005	5,474	5,478	5,545	5,520	5,504
2006	5,610	5,671	5,665	5,582	5,632
2007	5,487	5,450	5,474	5,509	5,480
2008	5,527	5,445	5,515	5,506	5,498
Securities, commodity contracts and other financial vehicles - [52Y]					
2002	7,547	7,613	7,659	7,705	7,631
2003	7,646	7,818	8,119	8,309	7,973
2004	8,497	8,703	8,772	9,153	8,781
2005	9,130	9,217	9,554	9,771	9,418
2006	10,074	10,159	10,648	11,175	10,514
2007	11,125	11,318	11,958	11,543	11,486
2008	11,637	11,691	11,500	11,357	11,546

Table 3-26 – continued

Gross domestic product at basic prices, by industry, monthly, quarterly and annual — Finance, insurance, real estate, rental and leasing and management of companies and enterprises

	Seasonally adjusted at annual rates				
	First quarter	Second quarter	Third quarter	Fourth quarter	Annual
	millions of chained (2002) dollars				
Real estate and rental and leasing - [53]					
2002	130,882	130,816	131,349	132,593	131,410
2003	133,298	133,856	135,408	136,161	134,681
2004	137,128	138,146	139,053	140,198	138,631
2005	141,449	143,089	144,619	145,787	143,736
2006	146,932	147,839	149,031	150,387	148,547
2007	152,081	153,749	154,679	155,727	154,059
2008	156,758	157,477	158,440	158,172	157,712
Real estate - [531]					
2002	121,446	121,551	122,057	123,145	122,050
2003	123,741	124,195	125,680	126,344	124,990
2004	127,241	128,139	128,902	129,926	128,552
2005	131,047	132,565	133,969	135,015	133,149
2006	136,034	136,824	137,876	139,102	137,459
2007	140,689	142,236	143,041	143,951	142,479
2008	144,890	145,518	146,413	146,075	145,724
Lessors of real estate - [5311]					
2002	114,488	115,380	116,246	116,874	115,747
2003	117,443	118,129	118,861	119,631	118,516
2004	120,420	121,284	122,329	123,491	121,881
2005	124,638	125,854	127,023	128,137	126,413
2006	129,242	130,345	131,469	132,528	130,896
2007	133,635	134,819	135,947	137,160	135,390
2008	138,403	139,641	140,904	142,237	140,296
Owner-occupied dwellings - [5311Y]					
2002	79,745	80,559	81,326	81,974	80,901
2003	82,469	83,006	83,580	84,202	83,314
2004	84,879	85,585	86,390	87,253	86,027
2005	88,125	89,018	89,870	90,710	89,431
2006	91,574	92,414	93,251	94,045	92,821
2007	94,891	95,778	96,611	97,479	96,190
2008	98,345	99,203	100,073	101,029	99,663
Other lessors of real estate - [5311X]					
2002	34,740	34,820	34,918	34,902	34,845
2003	34,975	35,128	35,288	35,440	35,208
2004	35,554	35,714	35,957	36,255	35,870
2005	36,534	36,856	37,174	37,448	37,003
2006	37,693	37,957	38,246	38,512	38,102
2007	38,773	39,073	39,366	39,712	39,231
2008	40,091	40,470	40,862	41,240	40,666
Offices of real estate agents and brokers and related activities - [531X]					
2002	6,957	6,171	5,811	6,273	6,303
2003	6,302	6,079	6,809	6,706	6,474
2004	6,789	6,825	6,584	6,474	6,668
2005	6,478	6,737	6,939	6,898	6,763
2006	6,838	6,598	6,548	6,696	6,670
2007	7,095	7,400	7,153	6,919	7,142
2008	6,688	6,210	5,926	4,592	5,854
Rental and leasing services and lessors of non-financial intangible assets - [53X]					
2002	9,436	9,263	9,294	9,447	9,360
2003	9,557	9,664	9,731	9,820	9,693
2004	9,890	10,011	10,160	10,284	10,086
2005	10,417	10,538	10,666	10,791	10,603
2006	10,921	11,040	11,186	11,318	11,116
2007	11,424	11,545	11,674	11,817	11,615
2008	11,910	12,003	12,072	12,149	12,034

Table 3-26 – continued

Gross domestic product at basic prices, by industry, monthly, quarterly and annual — Finance, insurance, real estate, rental and leasing and management of companies and enterprises

	Seasonally adjusted at annual rates				
	First quarter	Second quarter	Third quarter	Fourth quarter	Annual
	millions of chained (2002) dollars				
Automotive equipment rental and leasing - [5321]					
2002	3,348	3,318	3,330	3,352	3,337
2003	3,273	3,221	3,172	3,178	3,211
2004	3,177	3,203	3,227	3,241	3,212
2005	3,293	3,327	3,360	3,387	3,342
2006	3,433	3,462	3,515	3,554	3,491
2007	3,576	3,595	3,624	3,653	3,612
2008	3,659	3,648	3,616	3,581	3,626
Rental and leasing (except automotive equipment) and lessors of non-financial intangible assets - [532X]					
2002	6,089	5,946	5,964	6,094	6,023
2003	6,284	6,442	6,554	6,637	6,479
2004	6,706	6,802	6,926	7,034	6,867
2005	7,116	7,203	7,297	7,396	7,253
2006	7,480	7,571	7,663	7,754	7,617
2007	7,839	7,939	8,042	8,155	7,994
2008	8,241	8,345	8,444	8,556	8,396
Other finance, insurance, real estate and management of companies and enterprises - [5AX]					
2002	31,379	30,600	30,461	30,864	30,826
2003	30,762	30,855	31,936	32,075	31,407
2004	32,351	33,310	33,204	33,858	33,181
2005	33,630	34,102	34,852	34,844	34,357
2006	35,541	35,425	36,298	36,928	36,048
2007	36,978	37,630	38,486	38,058	37,788
2008	38,038	37,532	37,073	35,405	37,012

Table 3-27

Gross domestic product at basic prices, by industry, monthly, quarterly and annual — Professional, scientific and technical services

	Seasonally adjusted at annual rates					
	January	February	March	April	May	June
	millions of chained (2002) dollars					
All industries - [T001]						
2002	1,054,865	1,059,861	1,058,129	1,065,089	1,066,239	1,067,154
2003	1,082,478	1,085,876	1,085,221	1,081,999	1,085,416	1,088,770
2004	1,108,787	1,107,279	1,117,950	1,120,554	1,120,140	1,125,669
2005	1,140,669	1,142,131	1,139,042	1,146,164	1,148,640	1,154,019
2006	1,181,017	1,184,278	1,186,579	1,187,117	1,188,716	1,188,682
2007	1,202,416	1,207,788	1,212,139	1,212,690	1,217,917	1,222,153
2008	1,228,843	1,225,087	1,223,496	1,228,640	1,226,932	1,228,414
Professional, scientific and technical services - [54]						
2002	47,421	47,970	47,958	47,840	47,775	47,960
2003	50,230	50,294	50,265	50,240	50,630	50,648
2004	51,428	51,524	51,840	52,003	52,268	52,257
2005	52,363	52,504	52,686	52,928	53,125	53,547
2006	55,015	55,359	55,514	55,568	55,643	55,774
2007	57,206	57,261	57,451	57,630	57,962	57,948
2008	58,280	58,249	58,260	58,359	58,372	58,461
Legal, accounting and architectural, engineering and related services - [541X]						
2002	22,395	22,831	22,798	22,498	22,397	22,476
2003	23,054	22,898	22,787	22,635	22,868	22,813
2004	22,960	22,979	23,215	23,238	23,347	23,354
2005	23,341	23,485	23,604	23,823	23,989	24,227
2006	25,043	25,316	25,348	25,368	25,399	25,469
2007	26,464	26,469	26,516	26,634	26,868	26,782
2008	26,661	26,563	26,544	26,619	26,590	26,648
Legal, accounting, tax preparation and bookkeeping services - [541A]						
2002	12,386	12,573	12,493	12,175	12,046	12,076
2003	12,360	12,214	12,111	12,103	12,281	12,243
2004	12,306	12,317	12,568	12,591	12,696	12,563
2005	12,509	12,591	12,693	12,663	12,705	12,838
2006	13,020	13,143	13,174	13,157	13,131	13,146
2007	13,742	13,770	13,767	13,832	14,011	13,923
2008	13,695	13,572	13,527	13,585	13,516	13,557
Architectural, engineering and related services - [5413]						
2002	10,008	10,259	10,305	10,321	10,350	10,400
2003	10,694	10,685	10,678	10,533	10,588	10,570
2004	10,652	10,659	10,649	10,650	10,656	10,793
2005	10,832	10,895	10,915	11,154	11,275	11,381
2006	12,000	12,149	12,151	12,192	12,242	12,296
2007	12,698	12,676	12,724	12,777	12,834	12,834
2008	12,933	12,954	12,978	12,996	13,033	13,050
Advertising and related services - [5418]						
2002	2,791	2,799	2,801	2,777	2,755	2,739
2003	2,793	2,810	2,766	2,766	2,810	2,811
2004	2,821	2,819	2,812	2,819	2,842	2,847
2005	2,872	2,858	2,895	2,889	2,858	2,908
2006	2,922	2,952	2,964	2,977	2,971	2,982
2007	3,062	3,055	3,069	3,075	3,083	3,090
2008	3,173	3,188	3,200	3,212	3,232	3,245

Table 3-27 – continued

Gross domestic product at basic prices, by industry, monthly, quarterly and annual — Professional, scientific and technical services

	Seasonally adjusted at annual rates					
	January	February	March	April	May	June
millions of chained (2002) dollars						
Computer systems design and other professional, scientific and technical services - [541Y]						
2002	22,235	22,338	22,358	22,564	22,623	22,745
2003	24,383	24,588	24,715	24,843	24,956	25,029
2004	25,657	25,739	25,823	25,958	26,091	26,068
2005	26,171	26,176	26,196	26,219	26,279	26,408
2006	27,037	27,070	27,184	27,201	27,256	27,304
2007	27,637	27,696	27,821	27,879	27,971	28,035
2008	28,419	28,476	28,493	28,504	28,528	28,544
Computer systems design and related services - [5415]						
2002	10,002	10,055	10,125	10,227	10,279	10,415
2003	11,348	11,532	11,587	11,636	11,719	11,736
2004	12,129	12,143	12,201	12,250	12,348	12,210
2005	12,173	12,146	12,142	12,174	12,167	12,338
2006	12,655	12,680	12,725	12,730	12,740	12,764
2007	12,961	13,002	13,085	13,131	13,198	13,255
2008	13,605	13,659	13,677	13,705	13,746	13,781
Miscellaneous professional, scientific and technical services - [541B]						
2002	12,231	12,282	12,231	12,336	12,345	12,330
2003	13,034	13,058	13,131	13,211	13,243	13,297
2004	13,540	13,606	13,633	13,719	13,757	13,862
2005	13,992	14,021	14,044	14,037	14,100	14,070
2006	14,383	14,393	14,461	14,472	14,516	14,541
2007	14,687	14,700	14,745	14,758	14,786	14,796
2008	14,847	14,853	14,853	14,838	14,824	14,808

Table 3-27 – continued

Gross domestic product at basic prices, by industry, monthly, quarterly and annual — Professional, scientific and technical services

	Seasonally adjusted at annual rates					
	July	August	September	October	November	December
	millions of chained (2002) dollars					
All industries - [T001]						
2002	1,071,134	1,075,096	1,072,718	1,079,364	1,079,176	1,076,355
2003	1,094,457	1,083,925	1,097,124	1,101,700	1,102,618	1,106,952
2004	1,126,931	1,130,636	1,134,078	1,133,442	1,137,198	1,137,312
2005	1,156,814	1,161,803	1,163,320	1,165,412	1,171,982	1,178,176
2006	1,190,247	1,193,263	1,190,069	1,192,627	1,194,259	1,199,078
2007	1,223,442	1,225,460	1,226,292	1,228,689	1,230,199	1,222,739
2008	1,235,650	1,228,934	1,228,693	1,227,725	1,219,650	1,207,819
Professional, scientific and technical services - [54]						
2002	48,332	48,695	49,079	49,347	49,654	49,741
2003	51,174	50,790	51,075	51,283	51,389	51,546
2004	52,207	52,302	52,272	52,334	52,388	52,365
2005	54,120	54,223	54,212	54,321	54,567	54,820
2006	55,811	56,141	56,385	56,547	56,960	56,839
2007	58,050	58,044	58,074	58,274	58,277	58,311
2008	58,464	58,632	58,719	58,741	58,714	58,604
Legal, accounting and architectural, engineering and related services - [541X]						
2002	22,636	22,685	22,871	22,893	22,959	22,841
2003	23,230	22,809	22,928	23,014	23,021	23,103
2004	23,307	23,289	23,369	23,243	23,359	23,340
2005	24,618	24,725	24,638	24,655	24,819	24,956
2006	25,438	25,709	25,882	25,993	26,301	26,270
2007	26,807	26,745	26,686	26,718	26,707	26,656
2008	26,624	26,720	26,745	26,707	26,661	26,540
Legal, accounting, tax preparation and bookkeeping services - [541A]						
2002	12,166	12,146	12,149	12,216	12,255	12,163
2003	12,515	12,223	12,347	12,397	12,407	12,483
2004	12,639	12,574	12,600	12,555	12,590	12,505
2005	13,015	13,093	12,941	12,838	12,955	12,999
2006	13,098	13,342	13,416	13,459	13,581	13,621
2007	13,942	13,849	13,812	13,786	13,775	13,715
2008	13,502	13,548	13,524	13,470	13,443	13,363
Architectural, engineering and related services - [5413]						
2002	10,471	10,539	10,723	10,678	10,703	10,679
2003	10,715	10,588	10,581	10,619	10,616	10,621
2004	10,673	10,717	10,769	10,689	10,769	10,832
2005	11,590	11,622	11,682	11,795	11,844	11,935
2006	12,310	12,344	12,441	12,508	12,691	12,624
2007	12,841	12,869	12,850	12,902	12,902	12,909
2008	13,080	13,129	13,176	13,191	13,171	13,129
Advertising and related services - [5418]						
2002	2,729	2,720	2,739	2,742	2,780	2,796
2003	2,815	2,812	2,807	2,823	2,823	2,836
2004	2,852	2,865	2,870	2,871	2,868	2,854
2005	2,898	2,871	2,890	2,933	2,905	2,915
2006	2,986	3,013	3,034	3,031	3,043	3,041
2007	3,098	3,110	3,125	3,154	3,161	3,166
2008	3,261	3,273	3,290	3,289	3,292	3,281

Table 3-27 – continued

Gross domestic product at basic prices, by industry, monthly, quarterly and annual — Professional, scientific and technical services

	Seasonally adjusted at annual rates					
	July	August	September	October	November	December
	millions of chained (2002) dollars					
Computer systems design and other professional, scientific and technical services - [541Y]						
2002	22,965	23,290	23,468	23,712	23,918	24,108
2003	25,130	25,175	25,349	25,455	25,552	25,617
2004	26,060	26,161	26,043	26,236	26,173	26,183
2005	26,592	26,613	26,673	26,723	26,833	26,937
2006	27,373	27,394	27,441	27,492	27,577	27,487
2007	28,104	28,152	28,231	28,373	28,380	28,465
2008	28,554	28,613	28,659	28,723	28,741	28,769
Computer systems design and related services - [5415]						
2002	10,554	10,745	10,891	11,027	11,148	11,264
2003	11,801	11,833	11,937	11,988	12,079	12,104
2004	12,172	12,229	12,058	12,244	12,154	12,166
2005	12,500	12,491	12,492	12,513	12,558	12,614
2006	12,815	12,795	12,844	12,871	12,898	12,879
2007	13,297	13,348	13,413	13,514	13,547	13,597
2008	13,801	13,843	13,860	13,890	13,887	13,899
Miscellaneous professional, scientific and technical services - [541B]						
2002	12,412	12,546	12,579	12,684	12,770	12,846
2003	13,336	13,348	13,419	13,473	13,481	13,521
2004	13,887	13,936	13,978	13,990	14,016	14,012
2005	14,099	14,127	14,184	14,212	14,276	14,326
2006	14,560	14,599	14,599	14,624	14,679	14,617
2007	14,823	14,823	14,840	14,885	14,862	14,895
2008	14,799	14,818	14,847	14,880	14,901	14,916

Table 3-27 – continued

Gross domestic product at basic prices, by industry, monthly, quarterly and annual — Professional, scientific and technical services

	Seasonally adjusted at annual rates				Annual
	First quarter	Second quarter	Third quarter	Fourth quarter	
millions of chained (2002) dollars					
All industries - [T001]					
2002	1,057,618	1,066,161	1,072,983	1,078,298	1,068,765
2003	1,084,525	1,085,395	1,091,835	1,103,757	1,091,378
2004	1,111,339	1,122,121	1,130,548	1,135,984	1,124,998
2005	1,140,614	1,149,608	1,160,646	1,171,857	1,155,681
2006	1,183,958	1,188,172	1,191,193	1,195,321	1,189,661
2007	1,207,448	1,217,587	1,225,065	1,227,209	1,219,327
2008	1,225,809	1,227,995	1,231,092	1,218,398	1,225,824
Professional, scientific and technical services - [54]					
2002	47,783	47,858	48,702	49,581	48,481
2003	50,263	50,506	51,013	51,406	50,797
2004	51,597	52,176	52,260	52,362	52,099
2005	52,518	53,200	54,185	54,569	53,618
2006	55,296	55,662	56,112	56,782	55,963
2007	57,306	57,847	58,056	58,287	57,874
2008	58,263	58,397	58,605	58,686	58,488
Legal, accounting and architectural, engineering and related services - [541X]					
2002	22,675	22,457	22,731	22,898	22,690
2003	22,913	22,772	22,989	23,046	22,930
2004	23,051	23,313	23,322	23,314	23,250
2005	23,477	24,013	24,660	24,810	24,240
2006	25,236	25,412	25,676	26,188	25,628
2007	26,483	26,761	26,746	26,694	26,671
2008	26,589	26,619	26,696	26,636	26,635
Legal, accounting, tax preparation and bookkeeping services - [541A]					
2002	12,484	12,099	12,154	12,211	12,237
2003	12,228	12,209	12,362	12,429	12,307
2004	12,397	12,617	12,604	12,550	12,542
2005	12,598	12,735	13,016	12,931	12,820
2006	13,112	13,145	13,285	13,554	13,274
2007	13,760	13,922	13,868	13,759	13,827
2008	13,598	13,553	13,525	13,425	13,525
Architectural, engineering and related services - [5413]					
2002	10,191	10,357	10,578	10,687	10,453
2003	10,686	10,564	10,628	10,619	10,624
2004	10,653	10,700	10,720	10,763	10,709
2005	10,881	11,270	11,631	11,858	11,410
2006	12,100	12,243	12,365	12,608	12,329
2007	12,699	12,815	12,853	12,904	12,818
2008	12,955	13,026	13,128	13,164	13,068
Advertising and related services - [5418]					
2002	2,797	2,757	2,729	2,773	2,764
2003	2,790	2,796	2,811	2,827	2,806
2004	2,817	2,836	2,862	2,864	2,845
2005	2,875	2,885	2,886	2,918	2,891
2006	2,946	2,977	3,011	3,038	2,993
2007	3,062	3,083	3,111	3,160	3,104
2008	3,187	3,230	3,275	3,287	3,245

Table 3-27 – continued

Gross domestic product at basic prices, by industry, monthly, quarterly and annual — Professional, scientific and technical services

	Seasonally adjusted at annual rates				Annual
	First quarter	Second quarter	Third quarter	Fourth quarter	
	millions of chained (2002) dollars				
Computer systems design and other professional, scientific and technical services - [541Y]					
2002	22,310	22,644	23,241	23,913	23,027
2003	24,562	24,943	25,218	25,541	25,066
2004	25,740	26,039	26,088	26,197	26,016
2005	26,181	26,302	26,626	26,831	26,485
2006	27,097	27,254	27,403	27,519	27,318
2007	27,718	27,962	28,162	28,406	28,062
2008	28,463	28,525	28,609	28,744	28,585
Computer systems design and related services - [5415]					
2002	10,061	10,307	10,730	11,146	10,561
2003	11,489	11,697	11,857	12,057	11,775
2004	12,158	12,269	12,153	12,188	12,192
2005	12,154	12,226	12,494	12,562	12,359
2006	12,687	12,745	12,818	12,883	12,783
2007	13,016	13,195	13,353	13,553	13,279
2008	13,647	13,744	13,835	13,892	13,779
Miscellaneous professional, scientific and technical services - [541B]					
2002	12,248	12,337	12,512	12,767	12,466
2003	13,074	13,250	13,368	13,492	13,296
2004	13,593	13,779	13,934	14,006	13,828
2005	14,019	14,069	14,137	14,271	14,124
2006	14,412	14,510	14,586	14,640	14,537
2007	14,711	14,780	14,829	14,881	14,800
2008	14,851	14,823	14,821	14,899	14,849

Table 3-28

Gross domestic product at basic prices, by industry, monthly, quarterly and annual — Administrative and support, waste management and remediation services

	Seasonally adjusted at annual rates					
	January	February	March	April	May	June
millions of chained (2002) dollars						
All industries - [T001]						
2002	1,054,865	1,059,861	1,058,129	1,065,089	1,066,239	1,067,154
2003	1,082,478	1,085,876	1,085,221	1,081,999	1,085,416	1,088,770
2004	1,108,787	1,107,279	1,117,950	1,120,554	1,120,140	1,125,669
2005	1,140,669	1,142,131	1,139,042	1,146,164	1,148,640	1,154,019
2006	1,181,017	1,184,278	1,186,579	1,187,117	1,188,716	1,188,682
2007	1,202,416	1,207,788	1,212,139	1,212,690	1,217,917	1,222,153
2008	1,228,843	1,225,087	1,223,496	1,228,640	1,226,932	1,228,414
Administrative and support, waste management and remediation services - [56]						
2002	23,655	24,099	24,175	24,306	24,499	24,806
2003	25,706	25,788	25,751	25,552	25,606	25,598
2004	26,363	26,511	26,793	27,103	27,249	27,458
2005	27,886	27,849	27,944	28,078	28,182	28,324
2006	29,429	29,547	29,648	29,813	29,905	30,004
2007	30,502	30,534	30,700	30,763	30,902	30,978
2008	31,305	31,286	31,270	31,229	31,209	31,143
Administrative and support services - [561]						
2002	21,601	21,938	22,009	22,121	22,326	22,588
2003	23,352	23,425	23,380	23,223	23,132	23,150
2004	23,721	23,849	24,091	24,351	24,479	24,671
2005	24,981	24,949	25,024	25,160	25,259	25,379
2006	26,379	26,472	26,549	26,692	26,772	26,852
2007	27,211	27,231	27,372	27,430	27,537	27,608
2008	27,889	27,868	27,863	27,814	27,794	27,732
Waste management and remediation services - [562]						
2002	2,054	2,161	2,165	2,183	2,172	2,218
2003	2,351	2,363	2,370	2,326	2,476	2,452
2004	2,650	2,670	2,711	2,763	2,780	2,799
2005	2,922	2,918	2,940	2,936	2,940	2,960
2006	3,067	3,094	3,119	3,141	3,153	3,173
2007	3,316	3,333	3,359	3,362	3,397	3,402
2008	3,449	3,451	3,440	3,449	3,449	3,445

Table 3-28 – continued

Gross domestic product at basic prices, by industry, monthly, quarterly and annual — Administrative and support, waste management and remediation services

	Seasonally adjusted at annual rates					
	July	August	September	October	November	December
	millions of chained (2002) dollars					
All industries - [T001]						
2002	1,071,134	1,075,096	1,072,718	1,079,364	1,079,176	1,076,355
2003	1,094,457	1,083,925	1,097,124	1,101,700	1,102,618	1,106,952
2004	1,126,931	1,130,636	1,134,078	1,133,442	1,137,198	1,137,312
2005	1,156,814	1,161,803	1,163,320	1,165,412	1,171,982	1,178,176
2006	1,190,247	1,193,263	1,190,069	1,192,627	1,194,259	1,199,078
2007	1,223,442	1,225,460	1,226,292	1,228,689	1,230,199	1,222,739
2008	1,235,650	1,228,934	1,228,693	1,227,725	1,219,650	1,207,819
Administrative and support, waste management and remediation services - [56]						
2002	25,060	25,366	25,423	25,505	25,639	25,703
2003	25,684	25,434	25,669	25,855	25,915	26,106
2004	27,612	27,653	27,814	27,843	27,967	27,990
2005	28,499	28,703	28,915	29,066	29,225	29,329
2006	30,072	30,192	30,200	30,267	30,402	30,389
2007	31,008	31,082	31,136	31,214	31,255	31,302
2008	31,107	31,052	30,961	30,928	30,864	30,768
Administrative and support services - [561]						
2002	22,809	23,104	23,136	23,185	23,304	23,367
2003	23,204	22,931	23,175	23,311	23,333	23,480
2004	24,798	24,827	24,965	24,981	25,100	25,091
2005	25,552	25,737	25,916	26,053	26,199	26,295
2006	26,906	26,995	26,990	27,039	27,140	27,138
2007	27,632	27,695	27,745	27,811	27,850	27,886
2008	27,697	27,637	27,542	27,502	27,428	27,323
Waste management and remediation services - [562]						
2002	2,249	2,262	2,289	2,321	2,336	2,338
2003	2,482	2,510	2,497	2,552	2,590	2,635
2004	2,826	2,839	2,863	2,875	2,883	2,917
2005	2,963	2,982	3,016	3,030	3,042	3,051
2006	3,185	3,220	3,234	3,254	3,289	3,279
2007	3,408	3,417	3,424	3,436	3,437	3,449
2008	3,445	3,450	3,456	3,463	3,475	3,485

Table 3-28 – continued

Gross domestic product at basic prices, by industry, monthly, quarterly and annual — Administrative and support, waste management and remediation services

	Seasonally adjusted at annual rates				Annual
	First quarter	Second quarter	Third quarter	Fourth quarter	
	millions of chained (2002) dollars				
All industries - [T001]					
2002	1,057,618	1,066,161	1,072,983	1,078,298	1,068,765
2003	1,084,525	1,085,395	1,091,835	1,103,757	1,091,378
2004	1,111,339	1,122,121	1,130,548	1,135,984	1,124,998
2005	1,140,614	1,149,608	1,160,646	1,171,857	1,155,681
2006	1,183,958	1,188,172	1,191,193	1,195,321	1,189,661
2007	1,207,448	1,217,587	1,225,065	1,227,209	1,219,327
2008	1,225,809	1,227,995	1,231,092	1,218,398	1,225,824
Administrative and support, waste management and remediation services - [56]					
2002	23,976	24,537	25,283	25,616	24,853
2003	25,748	25,585	25,596	25,959	25,722
2004	26,556	27,270	27,693	27,933	27,363
2005	27,893	28,195	28,706	29,207	28,500
2006	29,541	29,907	30,155	30,353	29,989
2007	30,579	30,881	31,075	31,257	30,948
2008	31,287	31,194	31,040	30,853	31,094
Administrative and support services - [561]					
2002	21,849	22,345	23,016	23,285	22,624
2003	23,386	23,168	23,103	23,375	23,258
2004	23,887	24,500	24,863	25,057	24,577
2005	24,985	25,266	25,735	26,182	25,542
2006	26,467	26,772	26,964	27,106	26,827
2007	27,271	27,525	27,691	27,849	27,584
2008	27,873	27,780	27,625	27,418	27,674
Waste management and remediation services - [562]					
2002	2,127	2,191	2,267	2,332	2,229
2003	2,361	2,418	2,496	2,592	2,467
2004	2,677	2,781	2,843	2,892	2,798
2005	2,927	2,945	2,987	3,041	2,975
2006	3,093	3,156	3,213	3,274	3,184
2007	3,336	3,387	3,416	3,441	3,395
2008	3,447	3,448	3,450	3,474	3,455

Table 3-29

Gross domestic product at basic prices, by industry, monthly, quarterly and annual — Educational services

	Seasonally adjusted at annual rates					
	January	February	March	April	May	June
	millions of chained (2002) dollars					
All industries - [T001]						
2002	1,054,865	1,059,861	1,058,129	1,065,089	1,066,239	1,067,154
2003	1,082,478	1,085,876	1,085,221	1,081,999	1,085,416	1,088,770
2004	1,108,787	1,107,279	1,117,950	1,120,554	1,120,140	1,125,669
2005	1,140,669	1,142,131	1,139,042	1,146,164	1,148,640	1,154,019
2006	1,181,017	1,184,278	1,186,579	1,187,117	1,188,716	1,188,682
2007	1,202,416	1,207,788	1,212,139	1,212,690	1,217,917	1,222,153
2008	1,228,843	1,225,087	1,223,496	1,228,640	1,226,932	1,228,414
Educational services - [61]						
2002	50,858	50,803	51,184	51,223	51,378	51,405
2003	52,594	52,843	52,792	52,630	52,584	52,614
2004	52,822	52,813	52,959	53,322	53,696	53,917
2005	54,878	55,044	54,622	55,268	55,327	55,513
2006	56,678	56,765	56,726	56,886	56,907	56,932
2007	57,886	58,081	58,251	58,444	58,652	58,836
2008	59,854	59,944	60,115	60,270	60,409	60,537
Universities - [6113]						
2002	10,826	10,861	10,928	10,998	11,043	11,093
2003	11,687	11,807	11,895	11,972	12,077	12,160
2004	12,323	12,329	12,440	12,474	12,596	12,693
2005	13,027	13,068	12,670	13,199	13,236	13,295
2006	13,649	13,621	13,599	13,599	13,586	13,583
2007	13,809	13,870	13,916	13,943	14,009	14,056
2008	14,384	14,426	14,468	14,509	14,551	14,596
Educational services (except universities) - [611A]						
2002	40,030	39,940	40,254	40,223	40,333	40,311
2003	40,903	41,037	40,898	40,662	40,513	40,464
2004	40,511	40,495	40,531	40,860	41,112	41,237
2005	41,864	41,988	41,960	42,084	42,104	42,232
2006	43,045	43,159	43,141	43,301	43,335	43,363
2007	44,088	44,225	44,351	44,516	44,657	44,789
2008	45,486	45,534	45,664	45,777	45,875	45,959

Table 3-29 – continued

Gross domestic product at basic prices, by industry, monthly, quarterly and annual — Educational services

	Seasonally adjusted at annual rates					
	July	August	September	October	November	December
millions of chained (2002) dollars						
All industries - [T001]						
2002	1,071,134	1,075,096	1,072,718	1,079,364	1,079,176	1,076,355
2003	1,094,457	1,083,925	1,097,124	1,101,700	1,102,618	1,106,952
2004	1,126,931	1,130,636	1,134,078	1,133,442	1,137,198	1,137,312
2005	1,156,814	1,161,803	1,163,320	1,165,412	1,171,982	1,178,176
2006	1,190,247	1,193,263	1,190,069	1,192,627	1,194,259	1,199,078
2007	1,223,442	1,225,460	1,226,292	1,228,689	1,230,199	1,222,739
2008	1,235,650	1,228,934	1,228,693	1,227,725	1,219,650	1,207,819
Educational services - [61]						
2002	51,510	51,724	51,940	52,216	52,305	52,570
2003	52,542	51,855	52,389	52,416	52,623	52,910
2004	54,145	54,168	54,176	54,112	54,354	54,684
2005	55,724	55,963	56,076	55,335	56,452	56,530
2006	57,017	57,170	57,332	57,534	57,648	57,701
2007	58,978	59,110	59,301	59,466	59,599	59,752
2008	60,614	60,745	60,823	60,966	60,932	61,092
Universities - [6113]						
2002	11,176	11,262	11,365	11,453	11,563	11,628
2003	12,085	11,923	12,155	12,089	12,221	12,265
2004	12,762	12,758	12,691	12,795	12,804	12,931
2005	13,351	13,438	13,479	13,576	13,637	13,636
2006	13,620	13,648	13,672	13,723	13,734	13,766
2007	14,101	14,119	14,192	14,255	14,287	14,343
2008	14,622	14,650	14,621	14,585	14,402	14,430
Educational services (except universities) - [611A]						
2002	40,333	40,460	40,573	40,763	40,743	40,945
2003	40,465	39,940	40,246	40,334	40,412	40,654
2004	41,394	41,422	41,496	41,329	41,564	41,765
2005	42,387	42,540	42,612	41,776	42,832	42,909
2006	43,412	43,535	43,674	43,825	43,928	43,946
2007	44,892	45,003	45,124	45,227	45,327	45,425
2008	46,009	46,112	46,219	46,396	46,544	46,675

Table 3-29 – continued

Gross domestic product at basic prices, by industry, monthly, quarterly and annual — Educational services

	Seasonally adjusted at annual rates				
	First quarter	Second quarter	Third quarter	Fourth quarter	Annual
	millions of chained (2002) dollars				
All industries - [T001]					
2002	1,057,618	1,066,161	1,072,983	1,078,298	1,068,765
2003	1,084,525	1,085,395	1,091,835	1,103,757	1,091,378
2004	1,111,339	1,122,121	1,130,548	1,135,984	1,124,998
2005	1,140,614	1,149,608	1,160,646	1,171,857	1,155,681
2006	1,183,958	1,188,172	1,191,193	1,195,321	1,189,661
2007	1,207,448	1,217,587	1,225,065	1,227,209	1,219,327
2008	1,225,809	1,227,995	1,231,092	1,218,398	1,225,824
Educational services - [61]					
2002	50,948	51,335	51,725	52,364	51,593
2003	52,743	52,609	52,262	52,650	52,566
2004	52,865	53,645	54,163	54,383	53,764
2005	54,848	55,369	55,921	56,106	55,561
2006	56,723	56,908	57,173	57,628	57,108
2007	58,073	58,644	59,130	59,606	58,863
2008	59,971	60,405	60,727	60,997	60,525
Universities - [6113]					
2002	10,872	11,045	11,268	11,548	11,183
2003	11,796	12,070	12,054	12,192	12,028
2004	12,364	12,588	12,737	12,843	12,633
2005	12,922	13,243	13,423	13,616	13,301
2006	13,623	13,589	13,647	13,741	13,650
2007	13,865	14,003	14,137	14,295	14,075
2008	14,426	14,552	14,631	14,472	14,520
Educational services (except universities) - [611A]					
2002	40,075	40,289	40,455	40,817	40,409
2003	40,946	40,546	40,217	40,467	40,544
2004	40,512	41,070	41,437	41,553	41,143
2005	41,937	42,140	42,513	42,506	42,274
2006	43,115	43,333	43,540	43,900	43,472
2007	44,221	44,654	45,006	45,326	44,802
2008	45,561	45,870	46,113	46,538	46,021

Table 3-30

Gross domestic product at basic prices, by industry, monthly, quarterly and annual — Health care and social assistance

	Seasonally adjusted at annual rates					
	January	February	March	April	May	June
	millions of chained (2002) dollars					
All industries - [T001]						
2002	1,054,865	1,059,861	1,058,129	1,065,089	1,066,239	1,067,154
2003	1,082,478	1,085,876	1,085,221	1,081,999	1,085,416	1,088,770
2004	1,108,787	1,107,279	1,117,950	1,120,554	1,120,140	1,125,669
2005	1,140,669	1,142,131	1,139,042	1,146,164	1,148,640	1,154,019
2006	1,181,017	1,184,278	1,186,579	1,187,117	1,188,716	1,188,682
2007	1,202,416	1,207,788	1,212,139	1,212,690	1,217,917	1,222,153
2008	1,228,843	1,225,087	1,223,496	1,228,640	1,226,932	1,228,414
Health care and social assistance - [62]						
2002	67,669	67,778	67,764	67,673	67,615	67,776
2003	69,439	69,846	70,009	69,946	70,160	70,458
2004	71,273	70,973	71,168	70,912	70,992	71,825
2005	71,800	71,843	72,055	72,210	72,359	72,537
2006	74,177	74,346	74,529	74,672	74,684	74,846
2007	75,969	76,114	76,403	76,561	76,838	76,961
2008	78,197	78,372	78,543	78,766	78,912	79,104
Hospitals - [622]						
2002	25,944	25,958	26,026	26,015	26,064	26,142
2003	26,571	26,634	26,757	26,696	26,734	26,886
2004	27,310	27,240	27,285	26,884	26,774	27,425
2005	27,154	27,193	27,270	27,321	27,457	27,575
2006	28,276	28,324	28,406	28,440	28,447	28,474
2007	28,845	28,940	29,023	29,119	29,224	29,263
2008	29,742	29,803	29,892	29,995	30,047	30,109
Health care services (except hospitals) and social assistance - [62A]						
2002	41,725	41,821	41,738	41,657	41,551	41,634
2003	42,868	43,211	43,252	43,253	43,427	43,571
2004	43,965	43,735	43,885	44,026	44,212	44,400
2005	44,640	44,646	44,780	44,883	44,900	44,961
2006	45,903	46,024	46,124	46,232	46,235	46,372
2007	47,121	47,174	47,379	47,441	47,613	47,694
2008	48,455	48,569	48,651	48,771	48,866	48,996
Health care services - [62X]						
2002	60,182	60,250	60,228	60,103	59,988	60,185
2003	61,578	61,922	62,043	61,962	62,144	62,423
2004	63,111	62,816	62,978	62,668	62,709	63,473
2005	63,201	63,201	63,369	63,485	63,609	63,734
2006	65,042	65,182	65,313	65,452	65,430	65,556
2007	66,459	66,596	66,853	66,967	67,197	67,301
2008	68,342	68,494	68,644	68,846	68,975	69,144

Table 3-30 – continued

Gross domestic product at basic prices, by industry, monthly, quarterly and annual — Health care and social assistance

	Seasonally adjusted at annual rates					
	July	August	September	October	November	December
	millions of chained (2002) dollars					
All industries - [T001]						
2002	1,071,134	1,075,096	1,072,718	1,079,364	1,079,176	1,076,355
2003	1,094,457	1,083,925	1,097,124	1,101,700	1,102,618	1,106,952
2004	1,126,931	1,130,636	1,134,078	1,133,442	1,137,198	1,137,312
2005	1,156,814	1,161,803	1,163,320	1,165,412	1,171,982	1,178,176
2006	1,190,247	1,193,263	1,190,069	1,192,627	1,194,259	1,199,078
2007	1,223,442	1,225,460	1,226,292	1,228,689	1,230,199	1,222,739
2008	1,235,650	1,228,934	1,228,693	1,227,725	1,219,650	1,207,819
Health care and social assistance - [62]						
2002	67,969	68,191	68,462	68,743	69,047	69,017
2003	70,598	70,440	70,684	70,761	70,737	70,810
2004	72,050	72,112	72,124	71,915	71,845	71,879
2005	72,812	73,164	73,414	73,732	73,961	74,025
2006	74,860	74,990	75,220	75,388	75,745	75,823
2007	77,125	77,305	77,491	77,727	77,876	78,050
2008	79,299	79,434	79,651	79,926	80,305	80,639
Hospitals - [622]						
2002	26,213	26,304	26,387	26,438	26,486	26,483
2003	27,007	26,968	27,134	27,057	27,096	27,140
2004	27,481	27,478	27,390	27,254	27,176	27,111
2005	27,766	27,889	27,944	28,180	28,203	28,196
2006	28,482	28,507	28,556	28,647	28,754	28,807
2007	29,358	29,403	29,423	29,487	29,561	29,654
2008	30,171	30,201	30,262	30,352	30,443	30,534
Health care services (except hospitals) and social assistance - [62A]						
2002	41,754	41,888	42,076	42,305	42,561	42,534
2003	43,589	43,473	43,550	43,703	43,640	43,671
2004	44,570	44,632	44,733	44,658	44,667	44,765
2005	45,047	45,276	45,471	45,557	45,761	45,830
2006	46,379	46,483	46,662	46,741	46,990	47,015
2007	47,768	47,902	48,066	48,237	48,307	48,394
2008	49,128	49,233	49,388	49,572	49,858	50,100
Health care services - [62X]						
2002	60,337	60,525	60,824	61,066	61,293	61,259
2003	62,556	62,379	62,623	62,651	62,624	62,695
2004	63,652	63,685	63,626	63,395	63,320	63,279
2005	63,948	64,224	64,342	64,674	64,862	64,883
2006	65,559	65,683	65,882	66,025	66,318	66,382
2007	67,437	67,586	67,744	67,923	68,044	68,201
2008	69,323	69,426	69,612	69,837	70,185	70,456

Table 3-30 – continued

Gross domestic product at basic prices, by industry, monthly, quarterly and annual — Health care and social assistance

	Seasonally adjusted at annual rates				Annual
	First quarter	Second quarter	Third quarter	Fourth quarter	
	millions of chained (2002) dollars				
All industries - [T001]					
2002	1,057,618	1,066,161	1,072,983	1,078,298	1,068,765
2003	1,084,525	1,085,395	1,091,835	1,103,757	1,091,378
2004	1,111,339	1,122,121	1,130,548	1,135,984	1,124,998
2005	1,140,614	1,149,608	1,160,646	1,171,857	1,155,681
2006	1,183,958	1,188,172	1,191,193	1,195,321	1,189,661
2007	1,207,448	1,217,587	1,225,065	1,227,209	1,219,327
2008	1,225,809	1,227,995	1,231,092	1,218,398	1,225,824
Health care and social assistance - [62]					
2002	67,737	67,688	68,207	68,936	68,142
2003	69,765	70,188	70,574	70,769	70,324
2004	71,138	71,243	72,095	71,880	71,589
2005	71,899	72,369	73,130	73,906	72,826
2006	74,351	74,734	75,023	75,652	74,940
2007	76,162	76,787	77,307	77,884	77,035
2008	78,371	78,927	79,461	80,290	79,262
Hospitals - [622]					
2002	25,976	26,074	26,301	26,469	26,205
2003	26,654	26,772	27,036	27,098	26,890
2004	27,278	27,028	27,450	27,180	27,234
2005	27,206	27,451	27,866	28,193	27,679
2006	28,335	28,454	28,515	28,736	28,510
2007	28,936	29,202	29,395	29,567	29,275
2008	29,812	30,050	30,211	30,443	30,129
Health care services (except hospitals) and social assistance - [62A]					
2002	41,761	41,614	41,906	42,467	41,937
2003	43,110	43,417	43,537	43,671	43,434
2004	43,862	44,213	44,645	44,697	44,354
2005	44,689	44,915	45,265	45,716	45,146
2006	46,017	46,280	46,508	46,915	46,430
2007	47,225	47,583	47,912	48,313	47,758
2008	48,558	48,878	49,250	49,843	49,132
Health care services - [62X]					
2002	60,220	60,092	60,562	61,206	60,520
2003	61,848	62,176	62,519	62,657	62,300
2004	62,968	62,950	63,654	63,331	63,226
2005	63,257	63,609	64,171	64,806	63,961
2006	65,179	65,479	65,708	66,242	65,652
2007	66,636	67,155	67,589	68,056	67,359
2008	68,493	68,988	69,454	70,159	69,274

Table 3-31
Gross domestic product at basic prices, by industry, monthly, quarterly and annual — Arts, entertainment and recreation

	Seasonally adjusted at annual rates					
	January	February	March	April	May	June
	millions of chained (2002) dollars					
All industries - [T001]						
2002	1,054,865	1,059,861	1,058,129	1,065,089	1,066,239	1,067,154
2003	1,082,478	1,085,876	1,085,221	1,081,999	1,085,416	1,088,770
2004	1,108,787	1,107,279	1,117,950	1,120,554	1,120,140	1,125,669
2005	1,140,669	1,142,131	1,139,042	1,146,164	1,148,640	1,154,019
2006	1,181,017	1,184,278	1,186,579	1,187,117	1,188,716	1,188,682
2007	1,202,416	1,207,788	1,212,139	1,212,690	1,217,917	1,222,153
2008	1,228,843	1,225,087	1,223,496	1,228,640	1,226,932	1,228,414
Arts, entertainment and recreation - [71]						
2002	10,424	10,253	10,366	10,555	10,706	10,268
2003	10,371	10,246	10,308	10,235	10,279	10,592
2004	10,644	10,753	10,774	10,956	11,008	10,764
2005	10,399	10,368	10,259	10,474	10,614	11,016
2006	11,215	11,086	11,442	11,817	11,582	11,729
2007	11,643	11,614	11,715	11,683	11,412	11,835
2008	11,633	11,686	11,585	11,612	11,833	11,733
Performing arts, spectator sports and heritage institutions - [71X]						
2002	5,180	4,957	5,141	5,320	5,317	5,059
2003	5,245	5,144	5,142	5,062	5,138	5,431
2004	5,266	5,412	5,396	5,492	5,541	5,247
2005	4,817	4,753	4,695	4,896	4,912	5,380
2006	5,464	5,308	5,667	6,022	5,805	5,993
2007	5,900	5,857	5,901	5,886	5,614	5,990
2008	5,765	5,863	5,756	5,780	5,984	5,889
Amusement, gambling and recreation industries - [713]						
2002	5,245	5,296	5,226	5,235	5,390	5,208
2003	5,123	5,103	5,166	5,175	5,140	5,154
2004	5,381	5,341	5,377	5,463	5,467	5,521
2005	5,597	5,633	5,583	5,591	5,718	5,640
2006	5,755	5,786	5,774	5,785	5,772	5,726
2007	5,736	5,751	5,808	5,792	5,800	5,841
2008	5,867	5,819	5,827	5,830	5,843	5,840
Gambling industries - [7132]						
2002	2,097	2,123	2,055	2,081	2,236	2,039
2003	1,930	1,926	1,985	2,034	1,952	1,952
2004	1,997	1,944	1,947	1,955	1,949	1,983
2005	2,017	2,055	1,996	1,989	2,109	2,019
2006	2,077	2,082	2,068	2,079	2,053	2,006
2007	1,978	1,994	2,036	2,012	2,008	2,041
2008	2,000	1,954	1,968	1,975	2,002	2,011
Amusement and recreation industries - [713A]						
2002	3,148	3,174	3,170	3,155	3,154	3,170
2003	3,191	3,177	3,181	3,139	3,188	3,201
2004	3,383	3,395	3,427	3,508	3,516	3,537
2005	3,580	3,579	3,586	3,601	3,610	3,620
2006	3,679	3,704	3,706	3,706	3,718	3,721
2007	3,751	3,753	3,769	3,776	3,787	3,797
2008	3,861	3,858	3,853	3,848	3,835	3,824

Table 3-31 – continued

Gross domestic product at basic prices, by industry, monthly, quarterly and annual — Arts, entertainment and recreation

	Seasonally adjusted at annual rates					
	July	August	September	October	November	December
	millions of chained (2002) dollars					
All industries - [T001]						
2002	1,071,134	1,075,096	1,072,718	1,079,364	1,079,176	1,076,355
2003	1,094,457	1,083,925	1,097,124	1,101,700	1,102,618	1,106,952
2004	1,126,931	1,130,636	1,134,078	1,133,442	1,137,198	1,137,312
2005	1,156,814	1,161,803	1,163,320	1,165,412	1,171,982	1,178,176
2006	1,190,247	1,193,263	1,190,069	1,192,627	1,194,259	1,199,078
2007	1,223,442	1,225,460	1,226,292	1,228,689	1,230,199	1,222,739
2008	1,235,650	1,228,934	1,228,693	1,227,725	1,219,650	1,207,819
Arts, entertainment and recreation - [71]						
2002	10,274	10,460	10,316	10,348	10,470	10,336
2003	10,351	10,154	10,221	10,495	10,586	10,542
2004	11,104	11,487	10,866	10,506	10,409	10,221
2005	11,111	11,207	11,095	11,336	11,252	11,345
2006	11,294	11,335	11,373	11,411	11,542	11,622
2007	11,814	11,748	11,890	11,817	11,844	11,577
2008	11,716	11,730	11,747	11,838	11,794	11,922
Performing arts, spectator sports and heritage institutions - [71X]						
2002	5,032	5,229	5,092	5,172	5,218	5,143
2003	5,211	5,111	5,030	5,218	5,353	5,267
2004	5,538	5,762	5,254	4,962	4,847	4,655
2005	5,459	5,574	5,521	5,557	5,572	5,624
2006	5,576	5,569	5,655	5,691	5,741	5,837
2007	5,956	5,907	6,018	5,893	5,927	5,687
2008	5,900	5,902	5,954	6,054	6,020	6,170
Amusement, gambling and recreation industries - [713]						
2002	5,242	5,231	5,224	5,175	5,252	5,192
2003	5,138	5,041	5,194	5,277	5,230	5,275
2004	5,566	5,725	5,618	5,554	5,573	5,582
2005	5,654	5,631	5,572	5,781	5,680	5,720
2006	5,718	5,768	5,717	5,717	5,798	5,780
2007	5,854	5,836	5,865	5,920	5,913	5,892
2008	5,811	5,823	5,786	5,774	5,764	5,738
Gambling industries - [7132]						
2002	2,054	2,037	2,017	1,949	2,030	1,990
2003	1,923	1,824	1,950	1,989	1,931	1,944
2004	2,002	2,139	2,020	1,972	1,979	1,993
2005	2,036	2,011	1,931	2,165	2,027	2,041
2006	1,992	2,036	1,971	1,971	2,041	2,032
2007	2,052	2,023	2,046	2,067	2,057	2,022
2008	1,995	2,023	1,981	1,958	1,945	1,929
Amusement and recreation industries - [713A]						
2002	3,188	3,193	3,208	3,227	3,222	3,199
2003	3,214	3,215	3,243	3,287	3,299	3,329
2004	3,563	3,585	3,597	3,582	3,594	3,589
2005	3,618	3,619	3,639	3,621	3,653	3,678
2006	3,722	3,730	3,741	3,741	3,755	3,741
2007	3,800	3,809	3,816	3,850	3,852	3,864
2008	3,811	3,796	3,799	3,810	3,813	3,802

Table 3-31 – continued

Gross domestic product at basic prices, by industry, monthly, quarterly and annual — Arts, entertainment and recreation

	Seasonally adjusted at annual rates				Annual
	First quarter	Second quarter	Third quarter	Fourth quarter	
	millions of chained (2002) dollars				
All industries - [T001]					
2002	1,057,618	1,066,161	1,072,983	1,078,298	1,068,765
2003	1,084,525	1,085,395	1,091,835	1,103,757	1,091,378
2004	1,111,339	1,122,121	1,130,548	1,135,984	1,124,998
2005	1,140,614	1,149,608	1,160,646	1,171,857	1,155,681
2006	1,183,958	1,188,172	1,191,193	1,195,321	1,189,661
2007	1,207,448	1,217,587	1,225,065	1,227,209	1,219,327
2008	1,225,809	1,227,995	1,231,092	1,218,398	1,225,824
Arts, entertainment and recreation - [71]					
2002	10,348	10,510	10,350	10,385	10,398
2003	10,308	10,369	10,242	10,541	10,365
2004	10,724	10,909	11,152	10,379	10,791
2005	10,342	10,701	11,138	11,311	10,873
2006	11,248	11,709	11,334	11,525	11,454
2007	11,657	11,643	11,817	11,746	11,716
2008	11,635	11,726	11,731	11,851	11,736
Performing arts, spectator sports and heritage institutions - [71X]					
2002	5,093	5,232	5,118	5,178	5,155
2003	5,177	5,210	5,117	5,279	5,196
2004	5,358	5,427	5,518	4,821	5,281
2005	4,755	5,063	5,518	5,584	5,230
2006	5,480	5,940	5,600	5,756	5,694
2007	5,886	5,830	5,960	5,836	5,878
2008	5,795	5,884	5,919	6,081	5,920
Amusement, gambling and recreation industries - [713]					
2002	5,256	5,278	5,232	5,206	5,243
2003	5,131	5,156	5,124	5,261	5,168
2004	5,366	5,484	5,636	5,570	5,514
2005	5,604	5,650	5,619	5,727	5,650
2006	5,772	5,761	5,734	5,765	5,758
2007	5,765	5,811	5,852	5,908	5,834
2008	5,838	5,838	5,807	5,759	5,810
Gambling industries - [7132]					
2002	2,092	2,119	2,036	1,990	2,059
2003	1,947	1,979	1,899	1,955	1,945
2004	1,963	1,962	2,054	1,981	1,990
2005	2,023	2,039	1,993	2,078	2,033
2006	2,076	2,046	2,000	2,015	2,034
2007	2,003	2,020	2,040	2,049	2,028
2008	1,974	1,996	2,000	1,944	1,978
Amusement and recreation industries - [713A]					
2002	3,164	3,160	3,196	3,216	3,184
2003	3,183	3,176	3,224	3,305	3,222
2004	3,402	3,520	3,582	3,588	3,523
2005	3,582	3,610	3,625	3,651	3,617
2006	3,696	3,715	3,731	3,746	3,722
2007	3,758	3,787	3,808	3,855	3,802
2008	3,857	3,836	3,802	3,808	3,826

Table 3-32

Gross domestic product at basic prices, by industry, monthly, quarterly and annual — Accommodation and food services

	Seasonally adjusted at annual rates					
	January	February	March	April	May	June
	millions of chained (2002) dollars					
All industries - [T001]						
2002	1,054,865	1,059,861	1,058,129	1,065,089	1,066,239	1,067,154
2003	1,082,478	1,085,876	1,085,221	1,081,999	1,085,416	1,088,770
2004	1,108,787	1,107,279	1,117,950	1,120,554	1,120,140	1,125,669
2005	1,140,669	1,142,131	1,139,042	1,146,164	1,148,640	1,154,019
2006	1,181,017	1,184,278	1,186,579	1,187,117	1,188,716	1,188,682
2007	1,202,416	1,207,788	1,212,139	1,212,690	1,217,917	1,222,153
2008	1,228,843	1,225,087	1,223,496	1,228,640	1,226,932	1,228,414
Accommodation and food services - [72]						
2002	24,863	25,071	25,174	25,629	25,653	25,757
2003	24,769	25,124	25,142	24,551	24,420	24,719
2004	24,927	25,033	25,430	25,517	25,635	25,506
2005	25,812	26,336	25,740	25,889	25,830	26,070
2006	26,730	26,751	26,864	26,752	26,876	26,700
2007	26,700	26,480	27,188	26,628	26,938	26,982
2008	27,946	27,738	27,723	27,937	27,990	27,835
Accommodation services - [721]						
2002	8,350	8,373	8,418	8,867	8,671	8,985
2003	8,579	8,753	8,796	8,270	8,263	8,459
2004	8,733	8,764	9,056	8,696	8,886	8,799
2005	8,996	9,310	8,929	9,111	9,042	9,251
2006	9,545	9,455	9,583	9,500	9,807	9,630
2007	9,246	9,393	9,799	9,477	9,657	9,566
2008	10,042	10,039	10,025	10,138	10,088	10,085
Food services and drinking places - [722]						
2002	16,513	16,697	16,757	16,762	16,983	16,774
2003	16,194	16,379	16,354	16,276	16,153	16,260
2004	16,202	16,277	16,387	16,819	16,753	16,709
2005	16,822	17,040	16,816	16,791	16,797	16,835
2006	17,205	17,311	17,302	17,269	17,104	17,095
2007	17,464	17,103	17,414	17,169	17,304	17,438
2008	17,928	17,727	17,725	17,828	17,928	17,779

Table 3-32 – continued

Gross domestic product at basic prices, by industry, monthly, quarterly and annual — Accommodation and food services

	Seasonally adjusted at annual rates					
	July	August	September	October	November	December
	millions of chained (2002) dollars					
All industries - [T001]						
2002	1,071,134	1,075,096	1,072,718	1,079,364	1,079,176	1,076,355
2003	1,094,457	1,083,925	1,097,124	1,101,700	1,102,618	1,106,952
2004	1,126,931	1,130,636	1,134,078	1,133,442	1,137,198	1,137,312
2005	1,156,814	1,161,803	1,163,320	1,165,412	1,171,982	1,178,176
2006	1,190,247	1,193,263	1,190,069	1,192,627	1,194,259	1,199,078
2007	1,223,442	1,225,460	1,226,292	1,228,689	1,230,199	1,222,739
2008	1,235,650	1,228,934	1,228,693	1,227,725	1,219,650	1,207,819
Accommodation and food services - [72]						
2002	25,769	25,717	25,484	25,197	25,288	25,294
2003	24,702	24,750	24,952	25,225	25,195	25,023
2004	25,871	26,088	26,084	25,947	25,877	25,957
2005	26,091	25,894	25,870	25,941	26,194	26,309
2006	26,502	26,395	26,495	26,646	26,718	26,731
2007	27,101	27,256	27,565	27,557	27,559	27,798
2008	27,646	27,786	27,492	27,615	27,676	27,508
Accommodation services - [721]						
2002	8,938	8,930	8,684	8,333	8,497	8,562
2003	8,453	8,474	8,549	8,672	8,723	8,717
2004	8,918	9,001	9,039	9,007	8,981	9,040
2005	9,318	9,176	9,276	9,255	9,407	9,293
2006	9,397	9,170	9,306	9,428	9,404	9,475
2007	9,770	9,892	9,995	9,870	9,943	10,008
2008	9,921	10,076	9,990	10,007	9,994	9,959
Food services and drinking places - [722]						
2002	16,832	16,788	16,802	16,864	16,793	16,735
2003	16,250	16,276	16,403	16,554	16,476	16,313
2004	16,954	17,088	17,050	16,945	16,904	16,924
2005	16,794	16,735	16,616	16,705	16,810	17,031
2006	17,121	17,231	17,200	17,233	17,327	17,278
2007	17,356	17,393	17,603	17,709	17,643	17,816
2008	17,749	17,739	17,532	17,636	17,708	17,577

Table 3-32 – continued

Gross domestic product at basic prices, by industry, monthly, quarterly and annual — Accommodation and food services

	Seasonally adjusted at annual rates				Annual
	First quarter	Second quarter	Third quarter	Fourth quarter	
	millions of chained (2002) dollars				
All industries - [T001]					
2002	1,057,618	1,066,161	1,072,983	1,078,298	1,068,765
2003	1,084,525	1,085,395	1,091,835	1,103,757	1,091,378
2004	1,111,339	1,122,121	1,130,548	1,135,984	1,124,998
2005	1,140,614	1,149,608	1,160,646	1,171,857	1,155,681
2006	1,183,958	1,188,172	1,191,193	1,195,321	1,189,661
2007	1,207,448	1,217,587	1,225,065	1,227,209	1,219,327
2008	1,225,809	1,227,995	1,231,092	1,218,398	1,225,824
Accommodation and food services - [72]					
2002	25,036	25,680	25,657	25,260	25,408
2003	25,012	24,563	24,801	25,148	24,881
2004	25,130	25,553	26,014	25,927	25,656
2005	25,963	25,930	25,952	26,148	25,998
2006	26,782	26,776	26,464	26,698	26,680
2007	26,789	26,849	27,307	27,638	27,146
2008	27,802	27,921	27,641	27,600	27,741
Accommodation services - [721]					
2002	8,380	8,841	8,851	8,464	8,634
2003	8,709	8,331	8,492	8,704	8,559
2004	8,851	8,794	8,986	9,009	8,910
2005	9,078	9,135	9,257	9,318	9,197
2006	9,528	9,646	9,291	9,436	9,475
2007	9,479	9,567	9,886	9,940	9,718
2008	10,035	10,104	9,996	9,987	10,030
Food services and drinking places - [722]					
2002	16,656	16,840	16,807	16,797	16,775
2003	16,309	16,230	16,310	16,448	16,324
2004	16,289	16,760	17,031	16,924	16,751
2005	16,893	16,808	16,715	16,849	16,816
2006	17,273	17,156	17,184	17,279	17,223
2007	17,327	17,304	17,451	17,723	17,451
2008	17,793	17,845	17,673	17,640	17,738

Table 3-33

Gross domestic product at basic prices, by industry, monthly, quarterly and annual — Other services (except public administration)

	Seasonally adjusted at annual rates					
	January	February	March	April	May	June
	millions of chained (2002) dollars					
All industries - [T001]						
2002	1,054,865	1,059,861	1,058,129	1,065,089	1,066,239	1,067,154
2003	1,082,478	1,085,876	1,085,221	1,081,999	1,085,416	1,088,770
2004	1,108,787	1,107,279	1,117,950	1,120,554	1,120,140	1,125,669
2005	1,140,669	1,142,131	1,139,042	1,146,164	1,148,640	1,154,019
2006	1,181,017	1,184,278	1,186,579	1,187,117	1,188,716	1,188,682
2007	1,202,416	1,207,788	1,212,139	1,212,690	1,217,917	1,222,153
2008	1,228,843	1,225,087	1,223,496	1,228,640	1,226,932	1,228,414
Other services (except public administration) - [81]						
2002	26,872	26,961	26,983	27,034	27,137	27,182
2003	27,587	27,532	27,637	27,680	27,794	27,805
2004	28,439	28,405	28,403	28,529	28,595	28,702
2005	29,245	29,330	29,395	29,516	29,523	29,586
2006	30,084	30,226	30,293	30,374	30,477	30,565
2007	31,069	31,118	31,210	31,282	31,383	31,493
2008	32,148	32,220	32,267	32,337	32,430	32,492
Repair and maintenance - [811]						
2002	8,412	8,442	8,431	8,433	8,444	8,436
2003	8,615	8,523	8,590	8,658	8,686	8,670
2004	9,011	9,031	9,016	9,093	9,147	9,182
2005	9,374	9,392	9,416	9,468	9,438	9,469
2006	9,631	9,714	9,741	9,750	9,813	9,844
2007	9,990	9,996	10,031	10,047	10,075	10,114
2008	10,308	10,326	10,332	10,348	10,364	10,380
Religious, grant-making, civic, and professional and similar organizations - [813]						
2002	10,387	10,418	10,466	10,522	10,602	10,646
2003	10,933	10,974	11,024	11,001	11,084	11,110
2004	11,379	11,337	11,348	11,383	11,385	11,453
2005	11,695	11,745	11,762	11,810	11,842	11,868
2006	12,093	12,140	12,171	12,207	12,244	12,297
2007	12,546	12,557	12,602	12,641	12,692	12,735
2008	13,044	13,077	13,096	13,131	13,176	13,209
Personal and laundry services and private households - [81A]						
2002	8,071	8,100	8,084	8,078	8,091	8,099
2003	8,039	8,035	8,023	8,020	8,024	8,028
2004	8,052	8,042	8,043	8,056	8,065	8,070
2005	8,178	8,198	8,220	8,240	8,246	8,252
2006	8,363	8,374	8,389	8,420	8,422	8,426
2007	8,535	8,568	8,580	8,593	8,619	8,647
2008	8,800	8,821	8,843	8,862	8,894	8,909

Table 3-33 – continued

Gross domestic product at basic prices, by industry, monthly, quarterly and annual — Other services (except public administration)

	Seasonally adjusted at annual rates					
	July	August	September	October	November	December
	millions of chained (2002) dollars					
All industries - [T001]						
2002	1,071,134	1,075,096	1,072,718	1,079,364	1,079,176	1,076,355
2003	1,094,457	1,083,925	1,097,124	1,101,700	1,102,618	1,106,952
2004	1,126,931	1,130,636	1,134,078	1,133,442	1,137,198	1,137,312
2005	1,156,814	1,161,803	1,163,320	1,165,412	1,171,982	1,178,176
2006	1,190,247	1,193,263	1,190,069	1,192,627	1,194,259	1,199,078
2007	1,223,442	1,225,460	1,226,292	1,228,689	1,230,199	1,222,739
2008	1,235,650	1,228,934	1,228,693	1,227,725	1,219,650	1,207,819
Other services (except public administration) - [81]						
2002	27,246	27,410	27,443	27,480	27,523	27,489
2003	27,952	27,997	28,030	28,231	28,207	28,276
2004	28,742	28,761	28,890	28,989	29,091	29,202
2005	29,683	29,718	29,787	29,824	29,918	30,059
2006	30,611	30,685	30,777	30,810	30,940	30,938
2007	31,583	31,664	31,766	31,914	31,963	32,059
2008	32,564	32,633	32,705	32,772	32,792	32,834
Repair and maintenance - [811]						
2002	8,459	8,471	8,471	8,482	8,547	8,516
2003	8,778	8,848	8,808	8,912	8,910	8,990
2004	9,212	9,219	9,322	9,347	9,353	9,383
2005	9,528	9,508	9,517	9,530	9,559	9,621
2006	9,856	9,880	9,917	9,906	9,959	9,937
2007	10,145	10,170	10,193	10,249	10,267	10,295
2008	10,396	10,421	10,441	10,463	10,465	10,463
Religious, grant-making, civic, and professional and similar organizations - [813]						
2002	10,673	10,824	10,839	10,865	10,874	10,888
2003	11,161	11,125	11,217	11,303	11,283	11,249
2004	11,452	11,464	11,467	11,537	11,606	11,661
2005	11,907	11,939	11,974	11,998	12,038	12,102
2006	12,314	12,356	12,395	12,430	12,484	12,493
2007	12,775	12,808	12,863	12,924	12,941	12,988
2008	13,250	13,273	13,299	13,329	13,338	13,368
Personal and laundry services and private households - [81A]						
2002	8,113	8,113	8,132	8,131	8,104	8,084
2003	8,014	8,026	8,007	8,018	8,016	8,038
2004	8,080	8,080	8,103	8,109	8,135	8,161
2005	8,250	8,274	8,299	8,299	8,325	8,339
2006	8,443	8,452	8,466	8,477	8,500	8,512
2007	8,666	8,692	8,714	8,743	8,759	8,780
2008	8,923	8,943	8,970	8,984	8,994	9,008

Table 3-33 – continued

Gross domestic product at basic prices, by industry, monthly, quarterly and annual — Other services (except public administration)

	Seasonally adjusted at annual rates				Annual
	First quarter	Second quarter	Third quarter	Fourth quarter	
	millions of chained (2002) dollars				
All industries - [T001]					
2002	1,057,618	1,066,161	1,072,983	1,078,298	1,068,765
2003	1,084,525	1,085,395	1,091,835	1,103,757	1,091,378
2004	1,111,339	1,122,121	1,130,548	1,135,984	1,124,998
2005	1,140,614	1,149,608	1,160,646	1,171,857	1,155,681
2006	1,183,958	1,188,172	1,191,193	1,195,321	1,189,661
2007	1,207,448	1,217,587	1,225,065	1,227,209	1,219,327
2008	1,225,809	1,227,995	1,231,092	1,218,398	1,225,824
Other services (except public administration) - [81]					
2002	26,939	27,118	27,366	27,497	27,230
2003	27,585	27,760	27,993	28,238	27,894
2004	28,416	28,609	28,798	29,094	28,729
2005	29,323	29,542	29,729	29,934	29,632
2006	30,201	30,472	30,691	30,896	30,565
2007	31,132	31,386	31,671	31,979	31,542
2008	32,212	32,420	32,634	32,799	32,516
Repair and maintenance - [811]					
2002	8,428	8,438	8,467	8,515	8,462
2003	8,576	8,671	8,811	8,937	8,749
2004	9,019	9,141	9,251	9,361	9,193
2005	9,394	9,458	9,518	9,570	9,485
2006	9,695	9,802	9,884	9,934	9,829
2007	10,006	10,079	10,169	10,270	10,131
2008	10,322	10,364	10,419	10,464	10,392
Religious, grant-making, civic, and professional and similar organizations - [813]					
2002	10,424	10,590	10,779	10,876	10,667
2003	10,977	11,065	11,168	11,278	11,122
2004	11,355	11,407	11,461	11,601	11,456
2005	11,734	11,840	11,940	12,046	11,890
2006	12,135	12,249	12,355	12,469	12,302
2007	12,568	12,689	12,815	12,951	12,756
2008	13,072	13,172	13,274	13,345	13,216
Personal and laundry services and private households - [81A]					
2002	8,085	8,089	8,119	8,106	8,100
2003	8,032	8,024	8,016	8,024	8,024
2004	8,046	8,064	8,088	8,135	8,083
2005	8,199	8,246	8,274	8,321	8,260
2006	8,375	8,423	8,454	8,496	8,437
2007	8,561	8,620	8,691	8,761	8,658
2008	8,821	8,888	8,945	8,995	8,913

Table 3-34
Gross domestic product at basic prices, by industry, monthly, quarterly and annual — Public administration

	Seasonally adjusted at annual rates					
	January	February	March	April	May	June
	millions of chained (2002) dollars					
All industries - [T001]						
2002	1,054,865	1,059,861	1,058,129	1,065,089	1,066,239	1,067,154
2003	1,082,478	1,085,876	1,085,221	1,081,999	1,085,416	1,088,770
2004	1,108,787	1,107,279	1,117,950	1,120,554	1,120,140	1,125,669
2005	1,140,669	1,142,131	1,139,042	1,146,164	1,148,640	1,154,019
2006	1,181,017	1,184,278	1,186,579	1,187,117	1,188,716	1,188,682
2007	1,202,416	1,207,788	1,212,139	1,212,690	1,217,917	1,222,153
2008	1,228,843	1,225,087	1,223,496	1,228,640	1,226,932	1,228,414
Public administration - [91]						
2002	60,960	61,128	60,495	60,592	61,594	61,713
2003	63,041	63,280	63,430	63,120	63,300	63,542
2004	63,736	63,577	63,801	64,168	64,207	64,371
2005	64,125	64,285	64,108	64,240	64,118	64,292
2006	65,567	65,715	65,775	66,029	66,416	66,428
2007	66,709	66,852	66,966	67,182	67,335	67,441
2008	68,420	68,567	68,772	68,960	69,109	69,270
Federal government public administration - [911]						
2002	27,045	27,114	27,182	27,223	27,281	27,380
2003	27,845	27,865	27,939	27,901	27,938	27,994
2004	28,048	27,992	28,098	28,280	28,238	28,349
2005	28,277	28,301	28,281	28,247	28,195	28,194
2006	28,627	28,689	28,700	28,934	29,283	29,248
2007	29,027	29,085	29,140	29,233	29,297	29,348
2008	29,850	29,941	30,029	30,105	30,178	30,239
Defence services - [9111]						
2002	6,858	6,863	6,880	6,894	6,912	6,910
2003	6,962	6,985	6,974	6,969	6,985	6,997
2004	7,029	7,042	7,058	7,094	7,108	7,112
2005	7,096	7,088	7,090	7,072	7,066	7,069
2006	7,201	7,222	7,251	7,257	7,273	7,304
2007	7,436	7,456	7,489	7,529	7,570	7,605
2008	7,820	7,847	7,871	7,902	7,933	7,949
Federal government public administration (except defence) - [911A]						
2002	20,187	20,251	20,301	20,329	20,368	20,470
2003	20,883	20,880	20,965	20,932	20,953	20,996
2004	21,019	20,949	21,040	21,186	21,131	21,236
2005	21,181	21,212	21,191	21,175	21,129	21,126
2006	21,430	21,467	21,450	21,679	22,010	21,944
2007	21,591	21,626	21,652	21,704	21,730	21,744
2008	22,030	22,094	22,159	22,203	22,246	22,291
Provincial and territorial public administration - [912]						
2002	18,606	18,651	17,796	17,616	18,655	18,790
2003	19,005	19,111	19,114	19,032	19,010	19,049
2004	19,080	19,005	19,137	19,303	19,348	19,343
2005	19,164	19,250	19,185	19,214	19,165	19,220
2006	19,401	19,458	19,471	19,488	19,525	19,565
2007	19,711	19,762	19,803	19,885	19,927	19,974
2008	20,241	20,261	20,323	20,379	20,398	20,442
Local, municipal and regional public administration - [913]						
2002	15,311	15,365	15,520	15,754	15,662	15,547
2003	16,194	16,304	16,376	16,189	16,351	16,497
2004	16,606	16,577	16,562	16,585	16,619	16,676
2005	16,682	16,733	16,641	16,775	16,753	16,870
2006	17,516	17,547	17,582	17,584	17,582	17,591
2007	17,946	17,980	17,998	18,041	18,087	18,099
2008	18,304	18,341	18,394	18,451	18,506	18,562

Table 3-34 – continued

Gross domestic product at basic prices, by industry, monthly, quarterly and annual — Public administration

	Seasonally adjusted at annual rates					
	July	August	September	October	November	December
	millions of chained (2002) dollars					
All industries - [T001]						
2002	1,071,134	1,075,096	1,072,718	1,079,364	1,079,176	1,076,355
2003	1,094,457	1,083,925	1,097,124	1,101,700	1,102,618	1,106,952
2004	1,126,931	1,130,636	1,134,078	1,133,442	1,137,198	1,137,312
2005	1,156,814	1,161,803	1,163,320	1,165,412	1,171,982	1,178,176
2006	1,190,247	1,193,263	1,190,069	1,192,627	1,194,259	1,199,078
2007	1,223,442	1,225,460	1,226,292	1,228,689	1,230,199	1,222,739
2008	1,235,650	1,228,934	1,228,693	1,227,725	1,219,650	1,207,819
Public administration - [91]						
2002	61,472	61,464	61,853	62,120	62,318	62,567
2003	63,755	61,797	63,693	63,568	63,612	63,630
2004	64,362	64,538	64,490	63,636	64,111	64,023
2005	64,349	64,512	64,748	65,083	65,256	65,460
2006	66,287	66,171	66,091	66,233	66,372	66,524
2007	67,581	67,609	67,659	67,919	68,063	68,240
2008	69,457	69,665	69,940	70,270	70,365	70,500
Federal government public administration - [911]						
2002	27,337	27,393	27,481	27,613	27,697	27,742
2003	28,063	26,775	28,073	28,089	28,060	28,018
2004	28,341	28,331	28,339	27,790	28,210	28,252
2005	28,180	28,201	28,296	28,413	28,546	28,613
2006	29,112	28,958	28,837	28,863	28,919	28,966
2007	29,402	29,439	29,523	29,619	29,697	29,786
2008	30,332	30,445	30,590	30,788	30,768	30,804
Defence services - [9111]						
2002	6,836	6,853	6,914	6,931	6,935	6,954
2003	7,001	6,861	7,007	7,005	7,009	7,005
2004	7,091	7,083	7,089	6,972	7,056	7,046
2005	7,072	7,077	7,094	7,138	7,162	7,164
2006	7,334	7,360	7,377	7,388	7,404	7,421
2007	7,638	7,656	7,697	7,732	7,773	7,799
2008	7,982	8,021	8,054	8,095	8,120	8,133
Federal government public administration (except defence) - [911A]						
2002	20,500	20,541	20,568	20,683	20,763	20,787
2003	21,060	19,916	21,066	21,084	21,052	21,013
2004	21,250	21,249	21,250	20,818	21,153	21,207
2005	21,108	21,124	21,203	21,274	21,384	21,449
2006	21,778	21,598	21,464	21,475	21,515	21,546
2007	21,764	21,783	21,827	21,882	21,925	21,988
2008	22,351	22,425	22,537	22,694	22,648	22,671
Provincial and territorial public administration - [912]						
2002	18,652	18,452	18,656	18,727	18,760	18,867
2003	19,004	18,603	18,948	18,923	18,965	19,008
2004	19,388	19,407	19,349	19,201	19,159	19,112
2005	19,233	19,234	19,264	19,297	19,301	19,353
2006	19,553	19,572	19,582	19,650	19,655	19,668
2007	20,042	20,071	20,055	20,124	20,158	20,200
2008	20,481	20,518	20,585	20,645	20,707	20,769
Local, municipal and regional public administration - [913]						
2002	15,485	15,619	15,715	15,778	15,859	15,957
2003	16,683	16,406	16,668	16,551	16,582	16,599
2004	16,632	16,796	16,798	16,642	16,737	16,654
2005	16,928	17,065	17,173	17,354	17,387	17,471
2006	17,595	17,619	17,647	17,701	17,778	17,866
2007	18,115	18,080	18,060	18,160	18,186	18,232
2008	18,617	18,673	18,735	18,806	18,860	18,899

Table 3-34 – continued

Gross domestic product at basic prices, by industry, monthly, quarterly and annual — Public administration

	Seasonally adjusted at annual rates				Annual
	First quarter	Second quarter	Third quarter	Fourth quarter	
	millions of chained (2002) dollars				
All industries - [T001]					
2002	1,057,618	1,066,161	1,072,983	1,078,298	1,068,765
2003	1,084,525	1,085,395	1,091,835	1,103,757	1,091,378
2004	1,111,339	1,122,121	1,130,548	1,135,984	1,124,998
2005	1,140,614	1,149,608	1,160,646	1,171,857	1,155,681
2006	1,183,958	1,188,172	1,191,193	1,195,321	1,189,661
2007	1,207,448	1,217,587	1,225,065	1,227,209	1,219,327
2008	1,225,809	1,227,995	1,231,092	1,218,398	1,225,824
Public administration - [91]					
2002	60,861	61,300	61,596	62,335	61,523
2003	63,250	63,321	63,082	63,603	63,314
2004	63,705	64,249	64,463	63,923	64,085
2005	64,173	64,217	64,536	65,266	64,548
2006	65,686	66,291	66,183	66,376	66,134
2007	66,842	67,319	67,616	68,074	67,463
2008	68,586	69,113	69,687	70,378	69,441
Federal government public administration - [911]					
2002	27,114	27,295	27,404	27,684	27,374
2003	27,883	27,944	27,637	28,056	27,880
2004	28,046	28,289	28,337	28,084	28,189
2005	28,286	28,212	28,226	28,524	28,312
2006	28,672	29,155	28,969	28,916	28,928
2007	29,084	29,293	29,455	29,701	29,383
2008	29,940	30,174	30,456	30,787	30,339
Defence services - [9111]					
2002	6,867	6,905	6,868	6,940	6,895
2003	6,974	6,984	6,956	7,006	6,980
2004	7,043	7,105	7,088	7,025	7,065
2005	7,091	7,069	7,081	7,155	7,099
2006	7,225	7,278	7,357	7,404	7,316
2007	7,460	7,568	7,664	7,768	7,615
2008	7,846	7,928	8,019	8,116	7,977
Federal government public administration (except defence) - [911A]					
2002	20,246	20,389	20,536	20,744	20,479
2003	20,909	20,960	20,681	21,050	20,900
2004	21,003	21,184	21,250	21,059	21,124
2005	21,195	21,143	21,145	21,369	21,213
2006	21,449	21,878	21,613	21,512	21,613
2007	21,623	21,726	21,791	21,932	21,768
2008	22,094	22,247	22,438	22,671	22,362
Provincial and territorial public administration - [912]					
2002	18,351	18,354	18,587	18,785	18,519
2003	19,077	19,030	18,852	18,965	18,981
2004	19,074	19,331	19,381	19,157	19,236
2005	19,200	19,200	19,244	19,317	19,240
2006	19,443	19,526	19,569	19,658	19,549
2007	19,759	19,929	20,056	20,161	19,976
2008	20,275	20,406	20,528	20,707	20,479
Local, municipal and regional public administration - [913]					
2002	15,399	15,654	15,606	15,865	15,631
2003	16,291	16,346	16,586	16,577	16,450
2004	16,582	16,627	16,742	16,678	16,657
2005	16,685	16,799	17,055	17,404	16,986
2006	17,548	17,586	17,620	17,782	17,634
2007	17,975	18,076	18,085	18,193	18,082
2008	18,346	18,506	18,675	18,855	18,596

Appendix I

Industry code concordances

Text table 1
Concordances table

	Industry code	Naics 2002	Input-output worksheet level (W)
All industries	<i>[T001]</i>	11 to 91	...
Agriculture, forestry, fishing and hunting	<i>[11]</i>	11	...
Crop and animal production	<i>[11A]</i>	111, 112	...
Crop production	<i>[111]</i>	111	111400, 111A00
Animal production	<i>[112]</i>	112	112500, 112A00
Forestry and logging	<i>[113]</i>	113	113000
Fishing, hunting and trapping	<i>[114]</i>	114	114000
Support activities for agriculture and forestry	<i>[115]</i>	115	115100, 115200, 115300
Mining and oil and gas extraction	<i>[21]</i>	21	...
Oil and gas extraction	<i>[211]</i>	211	211100
Mining (except oil and gas)	<i>[212]</i>	212	...
Coal mining	<i>[2121]</i>	2121	212100
Metal ore mining	<i>[2122]</i>	2122	...
Iron ore mining	<i>[21221]</i>	21221	212210
Gold and silver ore mining	<i>[21222]</i>	21222	212220
Copper, nickel, lead and zinc ore mining	<i>[21223]</i>	21223	212230
Other metal ore mining	<i>[21229]</i>	21229	212290
Non-metallic mineral mining and quarrying	<i>[2123]</i>	2123	...
Stone mining and quarrying	<i>[21231]</i>	21231	212310
Sand, gravel, clay, and ceramic and refractory minerals mining and quarrying	<i>[21232]</i>	21232	212320
Other non-metallic mineral mining and quarrying	<i>[21239]</i>	21239	...
Salt mining	<i>[212393]</i>	212393	212393
Potash mining	<i>[212396]</i>	212396	212396
Miscellaneous non-metallic mineral mining and quarrying including diamond and asbestos	<i>[21239X]</i>	212392, 212394, 212395, 212397, 212398	212392, 212394, 21239A
Support activities for mining and oil and gas extraction	<i>[213]</i>	213	213100
Utilities	<i>[22]</i>	22	...
Electric power generation, transmission and distribution	<i>[2211]</i>	2211	221100
Natural gas distribution, water, sewage and other systems	<i>[221A]</i>	2212, 2213	...
Natural gas distribution	<i>[2212]</i>	2212	221200
Water, sewage and other systems	<i>[2213]</i>	2213	221300
Construction	<i>[23]</i>	23	...
Residential building construction	<i>[230A]</i>	...	2300A0
Non-residential building construction	<i>[230B]</i>	...	2300B0
Engineering, repair and other construction activities	<i>[230Y]</i>	...	2300C0 to 2300I0
Manufacturing	<i>[31-33]</i>	31-33	...
Food manufacturing	<i>[311]</i>	311	...
Animal food manufacturing	<i>[3111]</i>	3111	311100
Grain and oilseed milling	<i>[3112]</i>	3112	...
Sugar and confectionery product manufacturing	<i>[3113]</i>	3113	...
Fruit and vegetable preserving and specialty food manufacturing	<i>[3114]</i>	3114	311410, 311420
Dairy product manufacturing	<i>[3115]</i>	3115	311500
Meat product manufacturing	<i>[3116]</i>	3116	...
Animal (except poultry) slaughtering	<i>[311611]</i>	311611	311611
Rendering and meat processing from carcasses	<i>[311614]</i>	311614	311614
Poultry processing	<i>[311615]</i>	311615	311615
Seafood product preparation and packaging	<i>[3117]</i>	3117	311700
Bakeries and tortilla manufacturing	<i>[3118]</i>	3118	311810, 311821, 311822, 31182A
Other food manufacturing	<i>[3119]</i>	3119	...

Text table 1 – continued

Concordances table

	Industry code	Naics 2002	Input-output worksheet level (W)
Miscellaneous food manufacturing	[311A]	3112, 3118, 3119	...
Beverage and tobacco product manufacturing	[312]	312	...
Beverage manufacturing	[3121]	3121	...
Soft drink and ice manufacturing	[31211]	31211	312110
Breweries	[31212]	31212	312120
Wineries	[31213]	31213	312130
Distilleries	[31214]	31214	312140
Tobacco manufacturing	[3122]	3122	312200
Textile, clothing and leather product manufacturing	[31X]	313, 314, 315, 316	...
Textile and textile product mills	[31A]	313, 314	...
Textile mills	[313]	313	...
Textile product mills	[314]	314	...
Clothing manufacturing	[315]	315	...
Leather and allied product manufacturing	[316]	316	...
Wood product manufacturing	[321]	321	...
Sawmills and wood preservation	[3211]	3211	321100
Veneer, plywood and engineered wood product manufacturing	[3212]	3212	...
Veneer and plywood mills	[32121A]	321211, 321212	32121A
Structural wood product manufacturing	[321215]	321215	321215
Particle board, fibreboard and waferboard mills	[32121B]	321216, 321217	32121B
Other wood product manufacturing	[3219]	3219	...
Millwork	[32191]	32191	321911, 321919
Wood container and other wood product manufacturing	[3219X]	32192, 32199	321920, 321990
Paper manufacturing	[322]	322	...
Pulp, paper and paperboard mills	[3221]	3221	...
Pulp mills	[32211]	32211	322110
Paper mills	[32212]	32212	...
Paper (except newsprint) mills	[322121]	322121	322121
Newsprint mills	[322122]	322122	322122
Paperboard mills	[32213]	32213	322130
Converted paper product manufacturing	[3222]	3222	...
Paperboard container manufacturing	[32221]	32221	322210
Paper bag and coated and treated paper manufacturing	[32222]	32222	322220
Stationery and other converted paper product manufacturing	[3222X]	32223, 32229	322230, 322290
Printing and related support activities	[323]	323	...
Printing	[32311]	32311	323110
Support activities for printing	[32312]	32312	323120
Petroleum and coal products manufacturing	[324]	324	...
Asphalt paving, roofing and saturated materials manufacturing	[32412]	32412	324120
Refineries and other petroleum and coal products manufacturing	[3241X]	32411, 32419	324110, 324190
Chemical manufacturing	[325]	325	...
Basic chemical manufacturing	[3251]	3251	...
Petrochemical manufacturing	[32511]	32511	325110
Other basic chemical manufacturing	[3251X]	32512, 32513, 32518, 32519	325120, 325130, 3251A0
Resin, synthetic rubber, and artificial and synthetic fibres and filaments manufacturing	[3252]	3252	325200
Pesticide, fertilizer and other agricultural chemical manufacturing	[3253]	3253	325310, 325320
Pharmaceutical and medicine manufacturing	[3254]	3254	325400
Miscellaneous chemical product manufacturing	[325A]	3255, 3256, 3259	...
Paint, coating and adhesive manufacturing	[3255]	3255	325510, 325520
Soap, cleaning compound and toilet preparation manufacturing	[3256]	3256	...
Soap and cleaning compound manufacturing	[32561]	32561	325610
Toilet preparation manufacturing	[32562]	32562	325620
Other chemical product manufacturing	[3259]	3259	325900
Plastics and rubber products manufacturing	[326]	326	...
Plastic product manufacturing	[3261]	3261	...
Plastics packaging materials and unlaminated film and sheet manufacturing	[32611]	32611	326110
Plastics pipe, pipe fitting and unlaminated profile shape manufacturing	[32612]	32612	326120
Laminated plastics, plastic bottle and foam product manufacturing	[3261X]	32613, 32614, 32615, 32616	326130, 326160, 3261A0
Other plastic product manufacturing	[32619]	32619	...
Motor vehicle plastic parts manufacturing	[326193]	326193	326193
Miscellaneous plastic product manufacturing	[32619A]	326191, 326198	32619A
Rubber product manufacturing	[3262]	3262	...

Text table 1 – continued

Concordances table

	Industry code	Naics 2002	Input-output worksheet level (W)
Tire manufacturing	[32621]	32621	326210
Rubber and plastic hose and belting manufacturing	[32622]	32622	326220
Other rubber product manufacturing	[32629]	32629	326290
Non-metallic mineral product manufacturing	[327]	327	...
Clay product and refractory manufacturing	[3271]	3271	327100
Glass and glass product manufacturing	[3272]	3272	327200
Cement and concrete product manufacturing	[3273]	3273	...
Cement manufacturing	[32731]	32731	327310
Ready-mix concrete manufacturing	[32732]	32732	327320
Concrete product manufacturing	[3273A]	32733, 32739	3273A0
Lime and gypsum product manufacturing	[3274]	3274	327400
Other non-metallic mineral product manufacturing	[3279]	3279	327900
Miscellaneous non-metallic mineral product manufacturing	[327A]	3271, 3272, 3274, 3279	...
Primary and fabricated metal products manufacturing	[33A]	331, 332	...
Primary metal manufacturing	[331]	331	...
Iron and steel mills and ferro-alloy manufacturing	[3311]	3311	331100
Steel product manufacturing from purchased steel	[3312]	3312	...
Alumina and aluminum production and processing	[3313]	3313	...
Non-ferrous metal (except aluminum) production and processing	[3314]	3314	...
Foundries	[3315]	3315	...
Ferrous metal foundries	[33151]	33151	331510
Non-ferrous metal foundries	[33152]	33152	331520
Fabricated metal product manufacturing	[332]	332	...
Forging and stamping	[3321]	3321	332100
Cutlery and hand tool manufacturing	[3322]	3322	332200
Architectural and structural metals manufacturing	[3323]	3323	...
Plate work and fabricated structural product manufacturing	[33231]	33231	332311, 33231A
Ornamental and architectural metal products manufacturing	[33232]	33232	332320
Boiler, tank and shipping container manufacturing	[3324]	3324	332410, 332420, 332430
Hardware manufacturing	[3325]	3325	332500
Spring and wire product manufacturing	[3326]	3326	332600
Machine shops, turned product, and screw, nut and bolt manufacturing	[3327]	3327	332710, 332720
Coating, engraving, heat treating and allied activities	[3328]	3328	332800
Other fabricated metal product manufacturing	[3329]	3329	332900
Machinery manufacturing	[333]	333	...
Agricultural, construction and mining machinery manufacturing	[3331]	3331	...
Agricultural implement manufacturing	[33311]	33311	333110
Construction, mining and oil and gas field machinery manufacturing	[3331X]	33312, 33313	333120, 333130
Industrial machinery manufacturing	[3332]	3332	333200
Commercial and service industry machinery manufacturing	[3333]	3333	333300
Ventilation, heating, air-conditioning and commercial refrigeration equipment manufacturing	[3334]	3334	333400
Metalworking machinery manufacturing	[3335]	3335	333500
Engine, turbine and power transmission equipment manufacturing	[3336]	3336	333600
Other general-purpose machinery manufacturing	[3339]	3339	333910, 333920, 333990
Computer and electronic product manufacturing	[334]	334	...
Computer and peripheral equipment manufacturing	[3341]	3341	334100
Electronic product manufacturing	[334A]	3342, 3343, 3344, 3345, 3346	...
Communications equipment manufacturing	[3342]	3342	...
Semiconductor and other electronic component manufacturing	[3344]	3344	334400
Audio, video and other instruments manufacturing	[334X]	3343, 3345	334300, 334500
Manufacturing and reproducing magnetic and optical media	[3346]	3346	334600
Electrical equipment, appliance and component manufacturing	[335]	335	...
Electric lighting equipment manufacturing	[3351]	3351	335100
Household appliance manufacturing	[3352]	3352	335200
Electrical equipment manufacturing	[3353]	3353	335311, 335312, 335315
Other electrical equipment and component manufacturing	[3359]	3359	...
Communication and energy wire and cable manufacturing	[33592]	33592	335920
Battery, wiring devices and miscellaneous electrical equipment manufacturing	[3359X]	33591, 33593, 33598	335910, 3359A0
Electric equipment and component manufacturing	[335A]	3351, 3353, 3359	...
Transportation equipment manufacturing	[336]	336	...
Motor vehicle manufacturing	[3361]	3361	336110, 336120
Motor vehicle body and trailer manufacturing	[3362]	3362	336200

Text table 1 – continued

Concordances table

	Industry code	Naics 2002	Input-output worksheet level (W)
Motor vehicle parts manufacturing	[3363]	3363	...
Motor vehicle gasoline engine and engine parts manufacturing	[33631]	33631	336310
Motor vehicle electrical and electronic equipment manufacturing	[33632]	33632	336320
Motor vehicle steering and suspension components (except spring) manufacturing	[33633]	33633	336330
Motor vehicle brake system manufacturing	[33634]	33634	336340
Motor vehicle transmission and power train parts manufacturing	[33635]	33635	336350
Motor vehicle seating and interior trim manufacturing	[33636]	33636	336360
Motor vehicle metal stamping	[33637]	33637	336370
Other motor vehicle parts manufacturing	[33639]	33639	336390
Aerospace product and parts manufacturing	[3364]	3364	336400
Railroad rolling stock manufacturing	[3365]	3365	336500
Ship and boat building	[3366]	3366	336611, 336612
Other transportation equipment manufacturing	[3369]	3369	336900
Furniture and related product manufacturing	[337]	337	...
Household and institutional furniture and kitchen cabinet manufacturing	[3371]	3371	337110, 337127, 33712A
Office furniture (including fixtures) manufacturing	[3372]	3372	337200
Other furniture-related product manufacturing	[3379]	3379	337900
Miscellaneous manufacturing	[339]	339	...
Medical equipment and supplies manufacturing	[3391]	3391	339100
Other miscellaneous manufacturing	[3399]	3399	...
Jewellery and silverware manufacturing	[33991]	33991	339910
Sporting and athletic goods, toy and game manufacturing	[3399X]	33992, 33993	339920, 339930
Other manufacturing	[3399Y]	33994, 33995, 33999	339940, 339950, 339990
Wholesale trade	[41]	41	410000
Retail trade	[44-45]	44-45	4A0000
Transportation and warehousing	[48-49]	48-49	...
Air transportation	[481]	481	481000
Rail transportation	[482]	482	482000
Water transportation	[483]	483	483000
Truck transportation	[484]	484	484000
Transit and ground passenger transportation	[485]	485	...
Urban transit systems	[4851]	4851	485100
Taxi and limousine service	[4853]	4853	485300
All other transit and ground passenger transportation	[485Y]	4852, 4854, 4855, 4859	485200, 485A00
Pipeline transportation	[486]	486	...
Pipeline transportation of natural gas	[4862]	4862	486200
Crude oil and other pipeline transportation	[486A]	4861, 4869	486A00
Scenic and sightseeing transportation and support activities for transportation	[48B]	487, 488	487000, 488000
Other transportation services	[48A]	481, 482, 483, 487, 488	...
Transit, ground passenger and sightseeing transportation	[48Y]	485, 487	...
Postal service and couriers and messengers	[49A]	491, 492	...
Postal service	[491]	491	491000
Couriers and messengers	[492]	492	492000
Warehousing and storage	[493]	493	...
Farm product warehousing and storage	[49313]	49313	493130
All other warehousing and storage	[4931A]	49311, 49312, 49319	4931A0
Information and cultural industries	[51]	51	...
Publishing industries (except Internet)	[511]	511	511A00, 511200
Motion picture and sound recording industries	[512]	512	...
Broadcasting (except Internet)	[515]	515	...
Radio and television broadcasting	[5151]	5151	515100
Pay and specialty television	[5152]	5152	515200
Telecommunications	[517]	517	...
Cable and other program distribution	[5175]	5175	517500
Telecommunications (except program distribution)	[517A]	5171, 5172, 5173, 5174, 5179	517A00
Internet service providers, web search portals, and data processing services	[518]	516, 518	516000, 518100, 518200
Other information services	[519]	519	519000
Publishing industries, information services and data processing services	[51A]	511, 516, 518, 519	...
Pay TV, specialty TV and program distribution and telecommunications	[513A]	5152, 517	...

Text table 1 – continued

Concordances table

	Industry code	Naics 2002	Input-output worksheet level (W)
Finance, insurance, real estate, rental and leasing and management of companies and enterprises	[5A]	52, 53, 55	...
Finance and insurance	[52]	52	...
Monetary authorities and credit intermediation and related activities	[52X]	521, 522	...
Monetary authorities and depository credit intermediation	[521X]	521, 5221	...
Local credit unions	[52213]	52213	5A0120
Central bank, banks and other depository credit intermediation	[5220X]	521, 52211, 52219	5A0110, 5A0130
Non-depository credit intermediation and activities related to credit intermediation	[522Y]	5222, 5223	5A0610
Insurance carriers and related activities	[524]	524	...
Insurance carriers	[5241]	5241	5A0200
Agencies, brokerages and other insurance related activities	[5242]	5242	5A0620
Securities, commodity contracts and other financial vehicles	[52Y]	523, 526	5A0630
Real estate and rental and leasing	[53]	53	...
Real estate	[531]	531	...
Lessors of real estate	[5311]	5311	...
Owner-occupied dwellings	[5311Y]	...	5A0400
Other lessors of real estate	[5311X]	...	5A0300
Offices of real estate agents and brokers and related activities	[531X]	5312, 5313	5A0640
Rental and leasing services and lessors of non-financial intangible assets	[53X]	532, 533	...
Automotive equipment rental and leasing	[5321]	5321	5A0510
Rental and leasing (except automotive equipment) and lessors of non-financial intangible assets	[532X]	5322, 5323, 5324, 533	5A0520
Other finance, insurance, real estate and management of companies and enterprises	[5AX]	5222, 5223, 523, 5242, 526, 5312, 5313, 55	...
Professional, scientific and technical services	[54]	54	...
Legal, accounting and architectural, engineering and related services	[541X]	5411, 5412, 5413	...
Legal, accounting, tax preparation and bookkeeping services	[541A]	5411, 5412	541A00
Architectural, engineering and related services	[5413]	5413	541300
Advertising and related services	[5418]	5418	541800
Computer systems design and other professional, scientific and technical services	[541Y]	5415, 5416, 5417, 5419	...
Computer systems design and related services	[5415]	5415	541500
Miscellaneous professional, scientific and technical services	[541B]	5414, 5416, 5417, 5419	541B00
Administrative and support, waste management and remediation services	[56]	56	...
Administrative and support services	[561]	561	561500, 561600, 561700, 561A00
Waste management and remediation services	[562]	562	562000
Educational services	[61]	61	...
Universities	[6113]	6113	611300
Educational services (except universities)	[611A]	6111, 6112, 6114, 6115, 6116, 6117	611100, 611200, 611B00
Health care and social assistance	[62]	62	...
Hospitals	[622]	622	622000
Health care services (except hospitals) and social assistance	[62A]	621, 623, 624	621100, 621200, 621A00, 623000, 624000
Health care services	[62X]	621, 622, 623	...
Arts, entertainment and recreation	[71]	71	...
Performing arts, spectator sports and heritage institutions	[71X]	711, 712	711000, 712000
Amusement, gambling and recreation industries	[713]	713	...
Gambling industries	[7132]	7132	713200
Amusement and recreation industries	[713A]	7131, 7139	713A00
Accommodation and food services	[72]	72	...
Accommodation services	[721]	721	721100, 721A00
Food services and drinking places	[722]	722	722000
Other services (except public administration)	[81]	81	...
Repair and maintenance	[811]	811	811100, 811A00
Religious, grant-making, civic, and professional and similar organizations	[813]	813	813100, 813A00
Personal and laundry services and private households	[81A]	812, 814	812200, 812300, 812A00, 814000
Public administration	[91]	91	...
Federal government public administration	[911]	911	...

Text table 1 – continued

Concordances table

	Industry code	Naics 2002	Input-output worksheet level (W)
Defence services	[9111]	9111	911100
Federal government public administration (except defence)	[911A]	9112, 9113, 9114, 9119	911A00
Provincial and territorial public administration	[912]	912	912000
Local, municipal and regional public administration	[913]	913	913000
Special aggregations			
Business sector industries	[T002]	11 to 81	...
Business sector, goods	[T003]	11, 21, 22, 23, 31-33	...
Business sector, services	[T004]	41, 44-45, 48-49, 51, 52, 53, 54, 55, 56, 61, 62, 71, 72, 81	...
Non-business sector industries	[T005]	11 to 91	...
Non-business sector, goods	[T006]	11, 21, 22, 23, 31-33	...
Non-business sector, services	[T007]	41, 44-45, 48-49, 51, 52, 53, 54, 55, 56, 61, 62, 71, 72, 81, 91	...
Goods-producing industries	[T008]	11, 21, 22, 23, 31-33	...
Service-producing industries	[T009]	41, 44-45, 48-49, 51, 52, 53, 54, 55, 56, 61, 62, 71, 72, 81, 91	...
Industrial production	[T010]	21, 22, 31-33	...
Non-durable manufacturing industries	[T011]	311 to 316, 322 to 326	...
Durable manufacturing industries	[T012]	321, 327 to 339	...
Information and communication technology sector	[T013]	3333, 3341, 33421, 33422, 3343 to 3345, 33592, 4173, 41791, 5112, 517, 518, 519, 53242, 5415	...
Information and communication technology, manufacturing	[T014]	3333, 3341, 33421, 33422, 3343 to 3345, 33592	...
Information and communication technology, services	[T015]	4173, 41791, 5112, 517, 518, 519, 53242, 5415	...
Energy sector	[T016]	211, 2121, 21229, 213, 2211, 2212, 32411, 32419, 486	...

Appendix II

Summary of methods and data sources

111 – Crop production

Gross output

Crop output in constant prices, Income and Expenditure Accounts Division, Canadian Grain Commission. Farm cash receipts for field-grown vegetables and for greenhouse, nursery and floriculture production, Agriculture Division, Catalogue no. 21-011-X. Farm product prices, Agriculture Division, Catalogue no. 21-007-X.

112 – Animal production

Gross output

Farm cash receipts for most livestock, dairy products and eggs, Agriculture Division, Catalogue no. 21-011-X. Farm product prices, Agriculture Division, Catalogue no. 21-007-X. Domestic exports for animal aquaculture, International Trade Division.

113 – Forestry and logging

Gross output

Cubic metres of cut timber multiplied by base year prices, Provincial Departments (Quebec, Ontario and British Columbia).

114 – Fishing, hunting and trapping

Gross output

Annual estimates of fish landings from Fisheries and Oceans Canada are interpolated by domestic exports of fish from International Trade Division. Raw materials price indexes, Producer Prices Division, Catalogue no. 62-011-X.

115 – Support activities for agriculture and forestry

Employment and other

Number of employees, Labour Statistics Division (SEPH), Catalogue no. 72-002-X. Output in constant prices of selected industries, Industry Accounts Division.

211 – Oil and gas extraction

Gross output

Physical quantities multiplied by base year prices, Manufacturing and Energy Division, CANSIM tables 126-0001 and 131-0001, and Natural Resources Canada.

2121 – Coal mining

Gross output

Physical quantities multiplied by base year prices, Manufacturing and Energy Division, Catalogue no. 45-002-X.

21221 – Iron ore mining

Gross output

Physical quantities multiplied by base year prices, Natural Resources Canada.

21222 – Gold and silver ore mining

Gross output

Physical quantities multiplied by base year prices, Natural Resources Canada.

21223 – Copper, nickel, lead and zinc ore mining

Gross output

Physical quantities multiplied by base year prices, Natural Resources Canada.

21229 – Other metal ore mining

Gross output

Physical quantities multiplied by base year prices, Natural Resources Canada.

21231 – Stone mining and quarrying

Employment

Number of employees, Labour Statistics Division (SEPH), Catalogue no. 72-002-X.

21232 – Sand, gravel, clay, and ceramic and refractory minerals mining and quarrying

Employment

Number of employees, Labour Statistics Division (SEPH), Catalogue no. 72-002-X.

212393 – Salt mining

Gross output

Physical quantities multiplied by base year prices, Natural Resources Canada.

212396 – Potash mining

Gross output

Physical quantities multiplied by base year prices, Natural Resources Canada.

21239X – Miscellaneous non-metallic mineral mining and quarrying including diamond and asbestos

Gross output

Physical quantities multiplied by base year prices, Natural Resources Canada.

213 – Support activities for mining and oil and gas extraction

Gross output

Metres drilled and rig operating days by province multiplied by base year prices, Provincial Departments. Exploration and deposit appraisal expenditures, Natural resources Canada. Average weekly earnings, Labour Statistics Division (SEPH), Catalogue no. 72-002-X.

2211 – Electric power generation, transmission and distribution

Gross output

Number of megawatt hours by province multiplied by base year prices, Manufacturing and Energy Division, Catalogue no. 57-001-X.

2212 – Natural gas distribution

Gross output

Physical volume of natural gas sales, by type of customer, multiplied by base year prices, Manufacturing and Energy Division, Catalogue no. 55-002-X.

2213 – Water, sewage and other systems

Employment

Number of employees, Labour Statistics Division (SEPH), Catalogue no. 72-002-X.

230A – Residential building construction

Gross output

Estimates of work-put-in-place in constant prices, by type of dwellings and value of renovation building permits, Investment and Capital Stock Division. Building materials price index, Producer Prices Division. Average weekly earnings, Labour Statistics Division (SEPH). Retail sales in constant prices, Distributive Trade Division. Investment spending, Income and Expenditure Accounts Division.

230B – Non-residential building construction

Gross output

Estimates of work-put-in-place in constant prices, by type of buildings, Investment and Capital Stock Division. Investment spending, Income and Expenditure Accounts Division.

230Y – Engineering, repair and other construction activities**Employment and gross output**

Number of employees, Labour Statistics Division (SEPH), Catalogue no. 72-002-X. Value of renovation building permits, Investment and Capital Stock Division. Building materials price index, Producer Prices Division. Average weekly earnings, Labour Statistics Division (SEPH). Retail sales in constant prices, Distributive Trade Division. Investment spending, Income and Expenditures Accounts Division.

3111 – Animal food manufacturing**Gross output**

Sales and inventory change in constant prices, Monthly Survey of Manufacturing, Manufacturing and Energy Division, Catalogue no. 31-001-X. Industry product prices, Producer Prices Division, Catalogue no. 62-011-X.

3112 – Grain and oilseed milling**Gross output**

Sales and inventory change in constant prices, Monthly Survey of Manufacturing, Manufacturing and Energy Division, Catalogue no. 31-001-X. Industry product prices, Producer Prices Division, Catalogue no. 62-011-X.

3113 – Sugar and confectionery product manufacturing**Gross output**

Sales and inventory change in constant prices, Monthly Survey of Manufacturing, Manufacturing and Energy Division, Catalogue no. 31-001-X. Industry product prices, Producer Prices Division, Catalogue no. 62-011-X.

3114 – Fruit and vegetable preserving and specialty food manufacturing**Gross output**

Sales and inventory change in constant prices, Monthly Survey of Manufacturing, Manufacturing and Energy Division, Catalogue no. 31-001-X. Industry product prices, Producer Prices Division, Catalogue no. 62-011-X.

3115 – Dairy product manufacturing**Gross output**

Physical quantities multiplied by base year prices, Agriculture Division. Sales and inventory change in constant prices, Monthly Survey of Manufacturing, Manufacturing and Energy Division, Catalogue no. 31-001-X. Industry product prices, Producer Prices Division, Catalogue no. 62-011-X.

311611 – Animal (except poultry) slaughtering**Gross output**

Sales and inventory change in constant prices, Monthly Survey of Manufacturing, Manufacturing and Energy Division, Catalogue no. 31-001-X. Industry product prices, Producer Prices Division, Catalogue no. 62-011-X.

311614 – Rendering and meat processing from carcasses**Gross output**

Sales and inventory change in constant prices, Monthly Survey of Manufacturing, Manufacturing and Energy Division, Catalogue no. 31-001-X. Industry product prices, Producer Prices Division, Catalogue no. 62-011-X.

311615 – Poultry processing**Gross output**

Physical quantities multiplied by base year prices, Livestock and Meat Trade Report, Agriculture and Agri-FoodCanada.

3117 – Seafood product preparation and packaging**Gross output**

Sales and inventory change in constant prices, Monthly Survey of Manufacturing, Manufacturing and Energy Division, Catalogue no. 31-001-X. Industry product prices, Producer Prices Division, Catalogue no. 62-011-X.

3118 – Bakeries and tortilla manufacturing

Gross output

Sales and inventory change in constant prices, Monthly Survey of Manufacturing, Manufacturing and Energy Division, Catalogue no. 31-001-X. Industry product prices, Producer Prices Division, Catalogue no. 62-011-X.

3119 – Other food manufacturing

Gross output

Sales and inventory change in constant prices, Monthly Survey of Manufacturing, Manufacturing and Energy Division, Catalogue no. 31-001-X. Industry product prices, Producer Prices Division, Catalogue no. 62-011-X.

31211 – Soft drink and ice manufacturing

Gross output

Sales and inventory change in constant prices, Monthly Survey of Manufacturing, Manufacturing and Energy Division, Catalogue no. 31-001-X. Industry product prices, Producer Prices Division, Catalogue no. 62-011-X.

31212 – Breweries

Gross output

Sales and inventory change in constant prices, Monthly Survey of Manufacturing, Manufacturing and Energy Division, Catalogue no. 31-001-X. Industry product prices, Producer Prices Division, Catalogue no. 62-011-X.

31213 – Wineries

Gross output

Sales and inventory change in constant prices, Monthly Survey of Manufacturing, Manufacturing and Energy Division, Catalogue no. 31-001-X. Industry product prices, Producer Prices Division, Catalogue no. 62-011-X.

31214 – Distilleries

Gross output

Sales and inventory change in constant prices, Monthly Survey of Manufacturing, Manufacturing and Energy Division, Catalogue no. 31-001-X. Industry product prices, Producer Prices Division, Catalogue no. 62-011-X.

3122 – Tobacco manufacturing

Gross output

Physical quantities multiplied by base year prices, Manufacturing and Energy Division, Catalogue no. 32-022-X.

313 – Textile mills

Gross output

Sales and inventory change in constant prices, Monthly Survey of Manufacturing, Manufacturing and Energy Division, Catalogue no. 31-001-X. Industry product prices, Producer Prices Division, Catalogue no. 62-011-X.

314 – Textile product mills

Gross output

Sales and inventory change in constant prices, Monthly Survey of Manufacturing, Manufacturing and Energy Division, Catalogue no. 31-001-X. Industry product prices, Producer Prices Division, Catalogue no. 62-011-X.

315 – Clothing manufacturing

Gross output

Sales and inventory change in constant prices, Monthly Survey of Manufacturing, Manufacturing and Energy Division, Catalogue no. 31-001-X. Industry product prices, Producer Prices Division, Catalogue no. 62-011-X.

316 – Leather and allied product manufacturing

Gross output

Sales and inventory change in constant prices, Monthly Survey of Manufacturing, Manufacturing and Energy Division, Catalogue no. 31-001-X. Industry product prices, Producer Prices Division, Catalogue no. 62-011-X.

3211 – Sawmills and wood preservation

Gross output

Physical quantities multiplied by base year prices, Manufacturing and Energy Division, Catalogue no. 35-003-X.

321215 – Structural wood product manufacturing

Gross output

Sales and inventory change in constant prices, Monthly Survey of Manufacturing, Manufacturing and Energy Division, Catalogue no. 31-001-X. Industry product prices, Producer Prices Division, Catalogue no. 62-011-X.

32121A – Veneer and plywood mills

Gross output

Sales and inventory change in constant prices, Monthly Survey of Manufacturing, Manufacturing and Energy Division, Catalogue no. 31-001-X. Industry product prices, Producer Prices Division, Catalogue no. 62-011-X.

32121B – Particle board, fibreboard and waferboard mills

Gross output

Sales and inventory change in constant prices, Monthly Survey of Manufacturing, Manufacturing and Energy Division, Catalogue no. 31-001-X. Industry product prices, Producer Prices Division, Catalogue no. 62-011-X.

32191 – Millwork

Gross output

Sales and inventory change in constant prices, Monthly Survey of Manufacturing, Manufacturing and Energy Division, Catalogue no. 31-001-X. Industry product prices, Producer Prices Division, Catalogue no. 62-011-X.

3219X – Wood container and other wood product manufacturing

Gross output

Sales and inventory change in constant prices, Monthly Survey of Manufacturing, Manufacturing and Energy Division, Catalogue no. 31-001-X. Industry product prices, Producer Prices Division, Catalogue no. 62-011-X.

32211 – Pulp mills

Gross output

Physical quantities multiplied by base year prices, Pulp and Paper Products Council.

322121 – Paper (except newsprint) mills

Gross output

Physical quantities multiplied by base year prices, Pulp and Paper Products Council.

322122 – Newsprint mills

Gross output

Physical quantities multiplied by base year prices, Pulp and Paper Products Council.

32213 – Paperboard mills

Gross output

Physical quantities multiplied by base year prices, Manufacturing and Energy Division and Canadian Fibreboard Manufacturers Association.

32221 – Paperboard container manufacturing

Gross output

Sales and inventory change in constant prices, Monthly Survey of Manufacturing, Manufacturing and Energy Division, Catalogue no. 31-001-X. Industry product prices, Producer Prices Division, Catalogue no. 62-011-X.

32222 – Paper bag and coated and treated paper manufacturing

Gross output

Sales and inventory change in constant prices, Monthly Survey of Manufacturing, Manufacturing and Energy Division, Catalogue no. 31-001-X. Industry product prices, Producer Prices Division, Catalogue no. 62-011-X.

3222X – Stationery and other converted paper product manufacturing

Gross output

Sales and inventory change in constant prices, Monthly Survey of Manufacturing, Manufacturing and Energy Division, Catalogue no. 31-001-X. Industry product prices, Producer Prices Division, Catalogue no. 62-011-X.

32311 – Printing

Gross output

Sales and inventory change in constant prices, Monthly Survey of Manufacturing, Manufacturing and Energy Division, Catalogue no. 31-001-X. Industry product prices, Producer Prices Division, Catalogue no. 62-011-X.

32312 – Support activities for printing

Gross output

Sales and inventory change in constant prices, Monthly Survey of Manufacturing, Manufacturing and Energy Division, Catalogue no. 31-001-X. Industry product prices, Producer Prices Division, Catalogue no. 62-011-X.

32412 – Asphalt paving, roofing and saturated materials manufacturing

Gross output

Sales and inventory change in constant prices, Monthly Survey of Manufacturing, Manufacturing and Energy Division, Catalogue no. 31-001-X. Industry product prices, Producer Prices Division, Catalogue no. 62-011-X.

3241X – Refineries and other petroleum and coal products manufacturing

Gross output

Physical quantities multiplied by base year prices, Manufacturing and Energy Division, Catalogue no. 45-004-X.

32511 – Petrochemical manufacturing

Gross output

Sales and inventory change in constant prices, Monthly Survey of Manufacturing, Manufacturing and Energy Division, Catalogue no. 31-001-X. Industry product prices, Producer Prices Division, Catalogue no. 62-011-X.

3251X – Other basic chemical manufacturing

Gross output

Sales and inventory change in constant prices, Monthly Survey of Manufacturing, Manufacturing and Energy Division, Catalogue no. 31-001-X. Industry product prices, Producer Prices Division, Catalogue no. 62-011-X.

3252 – Resin, synthetic rubber, and artificial and synthetic fibres and filaments manufacturing

Gross output

Sales and inventory change in constant prices, Monthly Survey of Manufacturing, Manufacturing and Energy Division, Catalogue no. 31-001-X. Industry product prices, Producer Prices Division, Catalogue no. 62-011-X.

3253 – Pesticide, fertilizer and other agricultural chemical manufacturing

Gross output

Sales and inventory change in constant prices, Monthly Survey of Manufacturing, Manufacturing and Energy Division, Catalogue no. 31-001-X. Industry product prices, Producer Prices Division, Catalogue no. 62-011-X.

3254 – Pharmaceutical and medicine manufacturing

Gross output

Sales and inventory change in constant prices, Monthly Survey of Manufacturing, Manufacturing and Energy Division, Catalogue no. 31-001-X. Industry product prices, Producer Prices Division, Catalogue no. 62-011-X.

3255 – Paint, coating and adhesive manufacturing

Gross output

Sales and inventory change in constant prices, Monthly Survey of Manufacturing, Manufacturing and Energy Division, Catalogue no. 31-001-X. Industry product prices, Producer Prices Division, Catalogue no. 62-011-X.

32561 – Soap and cleaning compound manufacturing

Gross output

Sales and inventory change in constant prices, Monthly Survey of Manufacturing, Manufacturing and Energy Division, Catalogue no. 31-001-X. Industry product prices, Producer Prices Division, Catalogue no. 62-011-X.

32562 – Toilet preparation manufacturing

Gross output

Sales and inventory change in constant prices, Monthly Survey of Manufacturing, Manufacturing and Energy Division, Catalogue no. 31-001-X. Industry product prices, Producer Prices Division, Catalogue no. 62-011-X.

3259 – Other chemical product manufacturing

Gross output

Sales and inventory change in constant prices, Monthly Survey of Manufacturing, Manufacturing and Energy Division, Catalogue no. 31-001-X. Industry product prices, Producer Prices Division, Catalogue no. 62-011-X.

32611 – Plastics packaging materials and unlaminated film and sheet manufacturing

Gross output

Sales and inventory change in constant prices, Monthly Survey of Manufacturing, Manufacturing and Energy Division, Catalogue no. 31-001-X. Industry product prices, Producer Prices Division, Catalogue no. 62-011-X.

32612 – Plastics pipe, pipe fitting and unlaminated profile shape manufacturing

Gross output

Sales and inventory change in constant prices, Monthly Survey of Manufacturing, Manufacturing and Energy Division, Catalogue no. 31-001-X. Industry product prices, Producer Prices Division, Catalogue no. 62-011-X.

3261X – Laminated plastic, plastic bottle and foam product manufacturing

Gross output

Sales and inventory change in constant prices, Monthly Survey of Manufacturing, Manufacturing and Energy Division, Catalogue no. 31-001-X. Industry product prices, Producer Prices Division, Catalogue no. 62-011-X.

326193 – Motor vehicle plastic parts manufacturing

Gross output

Sales and inventory change in constant prices, Monthly Survey of Manufacturing, Manufacturing and Energy Division, Catalogue no. 31-001-X. Industry product prices, Producer Prices Division, Catalogue no. 62-011-X.

32619A – Miscellaneous plastic product manufacturing

Gross output

Sales and inventory change in constant prices, Monthly Survey of Manufacturing, Manufacturing and Energy Division, Catalogue no. 31-001-X. Industry product prices, Producer Prices Division, Catalogue no. 62-011-X.

32621 – Tire manufacturing

Gross output

Sales and inventory change in constant prices, Monthly Survey of Manufacturing, Manufacturing and Energy Division, Catalogue no. 31-001-X. Industry product prices, Producer Prices Division, Catalogue no. 62-011-X.

32622 – Rubber and plastic hose and belting manufacturing

Gross output

Sales and inventory change in constant prices, Monthly Survey of Manufacturing, Manufacturing and Energy Division, Catalogue no. 31-001-X. Industry product prices, Producer Prices Division, Catalogue no. 62-011-X.

32629 – Other rubber product manufacturing

Gross output

Sales and inventory change in constant prices, Monthly Survey of Manufacturing, Manufacturing and Energy Division, Catalogue no. 31-001-X. Industry product prices, Producer Prices Division, Catalogue no. 62-011-X.

3271 – Clay product and refractory manufacturing

Gross output

Sales and inventory change in constant prices, Monthly Survey of Manufacturing, Manufacturing and Energy Division, Catalogue no. 31-001-X. Industry product prices, Producer Prices Division, Catalogue no. 62-011-X.

3272 – Glass and glass product manufacturing

Gross output

Sales and inventory change in constant prices, Monthly Survey of Manufacturing, Manufacturing and Energy Division, Catalogue no. 31-001-X. Industry product prices, Producer Prices Division, Catalogue no. 62-011-X.

32731 – Cement manufacturing

Gross output

Physical quantities multiplied by base year prices, Manufacturing and Energy Division, Catalogue no. 44-001-X.

32732 – Ready-mix concrete manufacturing

Gross output

Sales and inventory change in constant prices, Monthly Survey of Manufacturing, Manufacturing and Energy Division, Catalogue no. 31-001-X. Industry product prices, Producer Prices Division, Catalogue no. 62-011-X.

3273A – Concrete product manufacturing

Gross output

Sales and inventory change in constant prices, Monthly Survey of Manufacturing, Manufacturing and Energy Division, Catalogue no. 31-001-X. Industry product prices, Producer Prices Division, Catalogue no. 62-011-X.

3274 – Lime and gypsum product manufacturing

Gross output

Sales and inventory change in constant prices, Monthly Survey of Manufacturing, Manufacturing and Energy Division, Catalogue no. 31-001-X. Industry product prices, Producer Prices Division, Catalogue no. 62-011-X.

3279 – Other non-metallic mineral product manufacturing

Gross output

Sales and inventory change in constant prices, Monthly Survey of Manufacturing, Manufacturing and Energy Division, Catalogue no. 31-001-X. Industry product prices, Producer Prices Division, Catalogue no. 62-011-X.

3311 – Iron and steel mills and ferro-alloy manufacturing

Gross output

Sales and inventory change in constant prices, Monthly Survey of Manufacturing, Manufacturing and Energy Division, Catalogue no. 31-001-X. Industry product prices, Producer Prices Division, Catalogue no. 62-011-X.

3312 – Steel product manufacturing from purchased steel

Gross output

Sales and inventory change in constant prices, Monthly Survey of Manufacturing, Manufacturing and Energy Division, Catalogue no. 31-001-X. Industry product prices, Producer Prices Division, Catalogue no. 62-011-X.

3313 – Alumina and aluminum production and processing

Gross output

Physical quantities multiplied by base year prices, Natural Resources Canada. Sales and inventory change in constant prices, Monthly Survey of Manufacturing, Manufacturing and Energy Division, Catalogue no. 31-001-X. Industry product prices, Producer Prices Division, Catalogue no. 62-011-X.

3314 – Non-ferrous metal (except aluminum) production and processing

Gross output

Physical quantities multiplied by base year prices, Natural Resources Canada. Sales and inventory change in constant prices, Monthly Survey of Manufacturing, Manufacturing and Energy Division, Catalogue no. 31-001-X. Industry product prices, Producer Prices Division, Catalogue no. 62-011-X.

33151 – Ferrous metal foundries

Gross output

Sales and inventory change in constant prices, Monthly Survey of Manufacturing, Manufacturing and Energy Division, Catalogue no. 31-001-X. Industry product prices, Producer Prices Division, Catalogue no. 62-011-X.

33152 – Non-ferrous metal foundries

Gross output

Sales and inventory change in constant prices, Monthly Survey of Manufacturing, Manufacturing and Energy Division, Catalogue no. 31-001-X. Industry product prices, Producer Prices Division, Catalogue no. 62-011-X.

3321 – Forging and stamping

Gross output

Sales and inventory change in constant prices, Monthly Survey of Manufacturing, Manufacturing and Energy Division, Catalogue no. 31-001-X. Industry product prices, Producer Prices Division, Catalogue no. 62-011-X.

3322 – Cutlery and hand tool manufacturing

Gross output

Sales and inventory change in constant prices, Monthly Survey of Manufacturing, Manufacturing and Energy Division, Catalogue no. 31-001-X. Industry product prices, Producer Prices Division, Catalogue no. 62-011-X.

33231 – Plate work and fabricated structural product manufacturing

Gross output

Sales and inventory change in constant prices, Monthly Survey of Manufacturing, Manufacturing and Energy Division, Catalogue no. 31-001-X. Industry product prices, Producer Prices Division, Catalogue no. 62-011-X.

33232 – Ornamental and architectural metal products manufacturing

Gross output

Sales and inventory change in constant prices, Monthly Survey of Manufacturing, Manufacturing and Energy Division, Catalogue no. 31-001-X. Industry product prices, Producer Prices Division, Catalogue no. 62-011-X.

3324 – Boiler, tank and shipping container manufacturing

Gross output

Sales and inventory change in constant prices, Monthly Survey of Manufacturing, Manufacturing and Energy Division, Catalogue no. 31-001-X. Industry product prices, Producer Prices Division, Catalogue no. 62-011-X.

3325 – Hardware manufacturing

Gross output

Sales and inventory change in constant prices, Monthly Survey of Manufacturing, Manufacturing and Energy Division, Catalogue no. 31-001-X. Industry product prices, Producer Prices Division, Catalogue no. 62-011-X.

3326 – Spring and wire product manufacturing

Gross output

Sales and inventory change in constant prices, Monthly Survey of Manufacturing, Manufacturing and Energy Division, Catalogue no. 31-001-X. Industry product prices, Producer Prices Division, Catalogue no. 62-011-X.

3327 – Machine shops, turned product, and screw, nut and bolt manufacturing

Gross output

Sales and inventory change in constant prices, Monthly Survey of Manufacturing, Manufacturing and Energy Division, Catalogue no. 31-001-X. Industry product prices, Producer Prices Division, Catalogue no. 62-011-X.

3328 – Coating, engraving, heat treating and allied activities

Gross output

Sales and inventory change in constant prices, Monthly Survey of Manufacturing, Manufacturing and Energy Division, Catalogue no. 31-001-X. Industry product prices, Producer Prices Division, Catalogue no. 62-011-X.

3329 – Other fabricated metal product manufacturing

Gross output

Sales and inventory change in constant prices, Monthly Survey of Manufacturing, Manufacturing and Energy Division, Catalogue no. 31-001-X. Industry product prices, Producer Prices Division, Catalogue no. 62-011-X.

33311 – Agricultural implement manufacturing

Gross output

Sales and inventory change in constant prices, Monthly Survey of Manufacturing, Manufacturing and Energy Division, Catalogue no. 31-001-X. Industry product prices, Producer Prices Division, Catalogue no. 62-011-X.

3331X – Construction, mining and oil and gas field machinery manufacturing

Gross output

Sales and inventory change in constant prices, Monthly Survey of Manufacturing, Manufacturing and Energy Division, Catalogue no. 31-001-X. Industry product prices, Producer Prices Division, Catalogue no. 62-011-X.

3332 – Industrial machinery manufacturing

Gross output

Sales and inventory change in constant prices, Monthly Survey of Manufacturing, Manufacturing and Energy Division, Catalogue no. 31-001-X. Industry product prices, Producer Prices Division, Catalogue no. 62-011-X.

3333 – Commercial and service industry machinery manufacturing

Gross output

Sales and inventory change in constant prices, Monthly Survey of Manufacturing, Manufacturing and Energy Division, Catalogue no. 31-001-X. Industry product prices, Producer Prices Division, Catalogue no. 62-011-X.

3334 – Ventilation, heating, air-conditioning and commercial refrigeration equipment manufacturing

Gross output

Sales and inventory change in constant prices, Monthly Survey of Manufacturing, Manufacturing and Energy Division, Catalogue no. 31-001-X. Industry product prices, Producer Prices Division, Catalogue no. 62-011-X.

3335 – Metalworking machinery manufacturing

Gross output

Sales and inventory change in constant prices, Monthly Survey of Manufacturing, Manufacturing and Energy Division, Catalogue no. 31-001-X. Industry product prices, Producer Prices Division, Catalogue no. 62-011-X.

3336 – Engine, turbine and power transmission equipment manufacturing

Gross output

Sales and inventory change in constant prices, Monthly Survey of Manufacturing, Manufacturing and Energy Division, Catalogue no. 31-001-X. Industry product prices, Producer Prices Division, Catalogue no. 62-011-X.

3339 – Other general-purpose machinery manufacturing

Gross output

Sales and inventory change in constant prices, Monthly Survey of Manufacturing, Manufacturing and Energy Division, Catalogue no. 31-001-X. Industry product prices, Producer Prices Division, Catalogue no. 62-011-X.

3341 – Computer and peripheral equipment manufacturing

Gross output

Sales and inventory change in constant prices, Monthly Survey of Manufacturing, Manufacturing and Energy Division, Catalogue no. 31-001-X. Industry product prices, Producer Prices Division, Catalogue no. 62-011-X. Computer price index, Income and Expenditure Accounts Division.

3342 – Communications equipment manufacturing

Gross output

Sales and inventory change in constant prices, Monthly Survey of Manufacturing, Manufacturing and Energy Division, Catalogue no. 31-001-X. Industry product prices, Producer Prices Division, Catalogue no. 62-011-X.

3344 – Semiconductor and other manufacturing

Gross output

Sales and inventory change in constant prices, Monthly Survey of Manufacturing, Manufacturing and Energy Division, Catalogue no. 31-001-X. Industry product prices, Producer Prices Division, Catalogue no. 62-011-X.

334X – Audio, video and other instruments electronic component manufacturing

Gross output

Sales and inventory change in constant prices, Monthly Survey of Manufacturing, Manufacturing and Energy Division, Catalogue no. 31-001-X. Industry product prices, Producer Prices Division, Catalogue no. 62-011-X.

3346 – Manufacturing and reproducing magnetic and optical media

Gross output

Sales and inventory change in constant prices, Monthly Survey of Manufacturing, Manufacturing and Energy Division, Catalogue no. 31-001-X. Industry product prices, Producer Prices Division, Catalogue no. 62-011-X.

3351 – Electric lighting equipment manufacturing

Gross output

Sales and inventory change in constant prices, Monthly Survey of Manufacturing, Manufacturing and Energy Division, Catalogue no. 31-001-X. Industry product prices, Producer Prices Division, Catalogue no. 62-011-X.

3352 – Household appliance manufacturing

Gross output

Sales and inventory change in constant prices, Monthly Survey of Manufacturing, Manufacturing and Energy Division, Catalogue no. 31-001-X. Industry product prices, Producer Prices Division, Catalogue no. 62-011-X.

3353 – Electrical equipment manufacturing

Gross output

Sales and inventory change in constant prices, Monthly Survey of Manufacturing, Manufacturing and Energy Division, Catalogue no. 31-001-X. Industry product prices, Producer Prices Division, Catalogue no. 62-011-X.

33592 – Communication and energy wire and cable manufacturing

Gross output

Sales and inventory change in constant prices, Monthly Survey of Manufacturing, Manufacturing and Energy Division, Catalogue no. 31-001-X. Industry product prices, Producer Prices Division, Catalogue no. 62-011-X.

3359X – Battery, wiring devices and miscellaneous electrical equipment manufacturing

Gross output

Sales and inventory change in constant prices, Monthly Survey of Manufacturing, Manufacturing and Energy Division, Catalogue no. 31-001-X. Industry product prices, Producer Prices Division, Catalogue no. 62-011-X.

3361 – Motor vehicle manufacturing

Gross output

Physical quantities multiplied by base year prices, Motor Vehicle Manufacturers Association. Sales and inventory change in constant prices, Monthly Survey of Manufacturing, Manufacturing and Energy Division, Catalogue no. 31-001-X. Industry product prices, Producer Prices Division, Catalogue no. 62-011-X.

3362 – Motor vehicle body and trailer manufacturing

Gross output

Sales and inventory change in constant prices, Monthly Survey of Manufacturing, Manufacturing and Energy Division, Catalogue no. 31-001-X. Industry product prices, Producer Prices Division, Catalogue no. 62-011-X.

33631 – Motor vehicle gasoline engine and engine parts manufacturing

Gross output

Sales and inventory change in constant prices, Monthly Survey of Manufacturing, Manufacturing and Energy Division, Catalogue no. 31-001-X. Industry product prices, Producer Prices Division, Catalogue no. 62-011-X.

33632 – Motor vehicle electrical and electronic equipment manufacturing

Gross output

Sales and inventory change in constant prices, Monthly Survey of Manufacturing, Manufacturing and Energy Division, Catalogue no. 31-001-X. Industry product prices, Producer Prices Division, Catalogue no. 62-011-X.

33633 – Motor vehicle steering and suspension components (except spring) manufacturing

Gross output

Sales and inventory change in constant prices, Monthly Survey of Manufacturing, Manufacturing and Energy Division, Catalogue no. 31-001-X. Industry product prices, Producer Prices Division, Catalogue no. 62-011-X.

33634 – Motor vehicle brake system manufacturing

Gross output

Sales and inventory change in constant prices, Monthly Survey of Manufacturing, Manufacturing and Energy Division, Catalogue no. 31-001-X. Industry product prices, Producer Prices Division, Catalogue no. 62-011-X.

33635 – Motor vehicle transmission and power train parts manufacturing

Gross output

Sales and inventory change in constant prices, Monthly Survey of Manufacturing, Manufacturing and Energy Division, Catalogue no. 31-001-X. Industry product prices, Producer Prices Division, Catalogue no. 62-011-X.

33636 – Motor vehicle seating and interior trim manufacturing

Gross output

Sales and inventory change in constant prices, Monthly Survey of Manufacturing, Manufacturing and Energy Division, Catalogue no. 31-001-X. Industry product prices, Producer Prices Division, Catalogue no. 62-011-X.

33637 – Motor vehicle metal stamping

Gross output

Sales and inventory change in constant prices, Monthly Survey of Manufacturing, Manufacturing and Energy Division, Catalogue no. 31-001-X. Industry product prices, Producer Prices Division, Catalogue no. 62-011-X.

33639 – Other motor vehicle parts manufacturing

Gross output

Sales and inventory change in constant prices, Monthly Survey of Manufacturing, Manufacturing and Energy Division, Catalogue no. 31-001-X. Industry product prices, Producer Prices Division, Catalogue no. 62-011-X.

3364 – Aerospace product and parts manufacturing

Employment

Number of employees, Labour Statistics Division (SEPH), Catalogue no. 72-002-X.

3365 – Railroad rolling stock manufacturing

Employment

Number of employees, Labour Statistics Division (SEPH), Catalogue no. 72-002-X.

3366 – Ship and boat building

Gross output

Sales and inventory change in constant prices, Monthly Survey of Manufacturing, Manufacturing and Energy Division, Catalogue no. 31-001-X. Industry product prices, Producer Prices Division, Catalogue no. 62-011-X.

3369 – Other transportation equipment manufacturing

Gross output

Sales and inventory change in constant prices, Monthly Survey of Manufacturing, Manufacturing and Energy Division, Catalogue no. 31-001-X. Industry product prices, Producer Prices Division, Catalogue no. 62-011-X.

3371 – Household and institutional furniture and kitchen cabinet manufacturing

Gross output

Sales and inventory change in constant prices, Monthly Survey of Manufacturing, Manufacturing and Energy Division, Catalogue no. 31-001-X. Industry product prices, Producer Prices Division, Catalogue no. 62-011-X.

3372 – Office furniture (including fixtures) manufacturing

Gross output

Sales and inventory change in constant prices, Monthly Survey of Manufacturing, Manufacturing and Energy Division, Catalogue no. 31-001-X. Industry product prices, Producer Prices Division, Catalogue no. 62-011-X.

3379 – Other furniture-related product manufacturing

Gross output

Sales and inventory change in constant prices, Monthly Survey of Manufacturing, Manufacturing and Energy Division, Catalogue no. 31-001-X. Industry product prices, Producer Prices Division, Catalogue no. 62-011-X.

3391 – Medical equipment and supplies manufacturing

Gross output

Sales and inventory change in constant prices, Monthly Survey of Manufacturing, Manufacturing and Energy Division, Catalogue no. 31-001-X. Industry product prices, Producer Prices Division, Catalogue no. 62-011-X.

33991 – Jewellery and silverware manufacturing

Gross output

Sales and inventory change in constant prices, Monthly Survey of Manufacturing, Manufacturing and Energy Division, Catalogue no. 31-001-X. Industry product prices, Producer Prices Division, Catalogue no. 62-011-X.

3399X – Sporting and athletic goods, toy and game manufacturing

Gross output

Sales and inventory change in constant prices, Monthly Survey of Manufacturing, Manufacturing and Energy Division, Catalogue no. 31-001-X. Industry product prices, Producer Prices Division, Catalogue no. 62-011-X.

3399Y – Other manufacturing

Gross output

Sales and inventory change in constant prices, Monthly Survey of Manufacturing, Manufacturing and Energy Division, Catalogue no. 31-001-X. Industry product prices, Producer Prices Division, Catalogue no. 62-011-X.

41 – Wholesale trade

Gross output

Sales and margins by trade groups, Distributive Trade Division, Catalogue no. 63-008-X and CANSIM table 081-0005. Industry product prices, Producer Prices Division, Catalogue no. 62-011-X. Consumer Prices Division (CPI), Catalogue no. 62-001-X. Farm product prices, Agriculture Division, Catalogue no. 21-007-X. Grain quantities and number of employees, Canadian Wheat Board. Tonnes of fuel sold, Manufacturing and Energy Division, Catalogue no. 45-004-X. Laspeyres import prices, International Trade Division.

4A – Retail trade

Gross output

Sales in constant prices, by trade groups, Income and Expenditure Accounts Division. Distributive Trade Division, Catalogue no. 63-005-X. Margins by trade groups, Distributive Trade Division, CANSIM table 080-0011. Consumer Prices Division (CPI), Catalogue no. 62-001-X.

481 – Air transportation

Gross output

Volume of passenger-kilometres and goods tonne-kilometres multiplied by base year prices, Transportation Division, Catalogue no. 51-004-X.

482 – Rail transportation

Gross output

Revenue freight loaded on lines in Canada in tonnes multiplied by base year prices, and passenger revenues, Transportation Division, Catalogue nos. 52-001-X and 52-216-X. Consumer Prices Division (CPI), Catalogue no. 62-001-X.

483 – Water transportation

Gross output

Tonnes of cargo loaded and unloaded (split by coastal and international routes) multiplied by base year freight rates, Transportation Division. Number of persons and vehicles carried by ferry by route multiplied by base year ticket prices (various sources).

484 – Truck transportation

Other

Sales and real output in constant prices of industries relying heavily on trucking services to transport their goods, Industry Accounts Division.

4851 – Urban transit systems

Gross output

Gross revenues in current dollars, Transportation Division, Catalogue no. 53-215-X. Consumer Prices Division (CPI), Catalogue no. 62-001-X.

4853 – Taxi and limousine service

Employment

Number of employees, Labour Statistics Division (SEPH), Catalogue no. 72-002-X.

485Y – All other transit and ground passenger transportation

Employment and gross output

Number of employees, Labour Statistics Division (SEPH), Catalogue no. 72-002-X. Gross revenues in current dollars, Transportation Division, Catalogue no. 53-215-X. Consumer Prices Division (CPI), Catalogue no. 62-001-X.

4862 – Pipeline transportation of natural gas

Gross output

Volume of cubic metre kilometres of natural gas transported multiplied by base year prices, Manufacturing and Energy Division, CANSIM tables 129-0001 and 129-0004.

486A – Crude oil and other pipeline transportation

Gross output

Volume of cubic metre kilometres of crude oil and liquefied petroleum gases transported multiplied by base year prices, Manufacturing and Energy Division, CANSIM table 133-0002.

48B – Scenic and sightseeing and support activities for transportation

Other and employment

Output in constant prices of selected industries, Industry Accounts Division. Number of employees, Labour Statistics Division (SEPH), Catalogue no. 72-002-X.

491 – Postal service

Gross output

Gross revenues in current dollars, Canada Post. Consumer Prices Division (CPI), Catalogue no. 62-001-X

492 – Couriers and messengers

Employment

Number of employees, Labour Statistics Division (SEPH), Catalogue no. 72-002-X.

49313 – Farm product warehousing and storage

Gross output

Physical quantities of grains stored or shipped by elevator type multiplied by base year prices, Canadian Grain Commission.

4931A – All other warehousing and storage

Employment

Number of employees, Labour Statistics Division (SEPH), Catalogue no. 72-002-X.

511 – Publishing industries (except Internet)

Employment

Number of employees, Labour Statistics Division (SEPH), Catalogue no. 72-002-X.

512 – Motion picture and sound recording industries

Employment

Number of employees, Labour Statistics Division (SEPH), Catalogue no. 72-002-X.

5151 – Radio and television broadcasting

Gross output

Radio and television advertising sales in constant prices, Television Bureau of Canada, Canadian Advertising Rates & Data and Radio Marketing Bureau.

5152 – Pay and specialty television

Gross output

Number of subscribers by type of services multiplied by base year prices, Mediastats Inc.

5175 – Cable and other program distribution

Gross output

Number of subscribers by type of services multiplied by base year prices, Mediastats Inc. Type of services multiplied by base year prices, Science, Innovation and Electronic Information Division, Catalogue no. 56-001-X.

517A – Telecommunications (except program distribution)

Gross output

Type of services multiplied by base year prices, Science, Innovation and Electronic Information Division, Catalogue no. 56-002-X. Quarterly number of subscribers for telecommunication services (various sources).

518 – Internet service providers, web search portals, and data processing services

Employment

Number of employees, Labour Statistics Division (SEPH), Catalogue no. 72-002-X.

519 – Other information services

Employment

Number of employees, Labour Statistics Division (SEPH), Catalogue no. 72-002-X.

52213 – Local credit unions

Gross output

Revenues derived from assets and liabilities, expressed in constant prices, Bank of Canada, Industrial Organization and Finance Division. Consumer Prices Division (CPI), Catalogue no. 62-001-X.

5220X – Central bank, banks and other depository credit intermediation

Gross output

Revenues derived from chartered banks and trust companies assets and liabilities, stock market volume and mutual funds assets, expressed in constant prices, The Investment Fund Institute of Canada, Industrial Organization and Finance Division, Bank of Canada and Canadian stock exchanges. Consumer Prices Division (CPI), Catalogue no. 62-001-X.

522Y – Non-depository credit intermediation and activities related to credit intermediation

Gross output

Revenues derived from assets and liabilities, expressed in constant prices, Industrial Organization and Finance Division. Consumer Prices Division (CPI), Catalogue no. 62-001-X.

5241 – Insurance carriers

Gross output

Sales of insurance policies and revenues derived from investment expressed in constant prices, Industrial Organization and Finance Division, LIMRA International, Bank of Canada. Consumer Prices Division (CPI), Catalogue no. 62-001-X.

5242 – Agencies, brokerages and other insurance related activities

Gross output

Sales of insurance policies expressed in constant prices, Industrial Organization and Finance Division, LIMRA International. Consumer Prices Division (CPI), Catalogue no. 62-001-X.

52Y – Securities, commodity contracts and other financial vehicles

Gross output

Revenues derived from assets and liabilities, expressed in constant prices, Canadian stock exchanges, Bank of Canada, Balance of Payments Division, The Investment Fund Institute of Canada, Income Statistics Division. Consumer Prices Division (CPI), Catalogue no. 62-001-X.

5311Y – Owner-occupied dwellings

Other

Housing stock in constant prices, Investment and Capital Stock Division.

5311X – Other lessors of real estate

Gross output

Cash rent paid and stock of capital (building), Income and Expenditure Accounts Division, Investment and Capital Stock Division.

531X – Office of real estate agents and brokers and related activities

Gross output

Revenues derived from real estate sales, Canadian Real Estate Association.

5321 – Automotive equipment rental and leasing

Employment and other

Number of employees, Labour Statistics Division (SEPH), Catalogue no. 72-002-X. Personal spending, Income and Expenditure Accounts Division.

532X – Rental and leasing (except automotive equipment) and lessors of non-financial intangible assets

Other

Interpolation and extrapolation of annual levels.

5413 – Architectural, engineering and related services

Employment

Number of employees, Labour Statistics Division (SEPH), Catalogue no. 72-002-X.

5415 – Computer systems design and related services

Employment

Number of employees, Labour Statistics Division (SEPH), Catalogue no. 72-002-X.

5418 – Advertising and related services

Employment

Number of employees, Labour Statistics Division (SEPH), Catalogue no. 72-002-X.

541A – Legal, accounting, tax preparation and bookkeeping services

Employment and gross output

Number of employees, Labour Statistics Division (SEPH), Catalogue no. 72-002-X. Various related indicators for legal services, Canadian Centre for Justice Statistics Division, Consumer and Corporate Affairs Canada, Canadian Real Estate Association, Canada Mortgage and Housing Corporation, Health Statistics Division, Demography Division.

541B – Miscellaneous professional, scientific and technical services

Employment

Number of employees, Labour Statistics Division (SEPH), Catalogue no. 72-002-X.

561 – Administrative and support services

Employment

Number of employees, Labour Statistics Division (SEPH), Catalogue no. 72-002-X.

562 – Waste management and remediation services

Employment

Number of employees, Labour Statistics Division (SEPH), Catalogue no. 72-002-X.

6113 – Universities

Person-hours

Hours-worked data, Income and Expenditure Accounts Division.

611A – Educational services (except universities)

Employment and person-hours

Number of employees, Labour Statistics Division (SEPH), Catalogue no. 72-002-X. Hours-worked data, Income and Expenditure Accounts Division.

622 – Hospitals

Person-hours

Hours-worked data, Income and Expenditure Accounts Division.

62A – Health care services (except hospitals) and social assistance

Employment

Number of employees, Labour Statistics Division (SEPH), Catalogue no. 72-002-X.

71X – Performing arts, spectator sports and heritage institutions

Employment and gross output

Number of employees, Labour Statistics Division (SEPH), Catalogue no. 72-002-X. Sporting event attendances (various sources). Canadian Pari-Mutuel Agency, Agriculture and Agri-Food Canada. Consumer Prices Division (CPI), Catalogue no. 62-001-X.

7132 – Gambling industries

Gross output

Revenues, provincial lottery corporations. Consumer Prices Division (CPI), Catalogue no. 62-001-X.

713A – Amusement and recreation industries

Employment

Number of employees, Labour Statistics Division (SEPH), Catalogue no. 72-002-X.

721 – Accommodation services

Gross output

Number of occupied hotel and motel rooms by region, multiplied by base year room rates, Smith Travel Research and HVS International.

722 – Food services and drinking places

Gross output

Sales in current dollars, Services Division, Catalogue no. 63-011-X. Consumer Prices Division (CPI), Catalogue no. 62-001-X.

811 – Repair and maintenance

Employment

Number of employees, Labour Statistics Division (SEPH), Catalogue no. 72-002-X.

813 – Religious, grant-making, civic, and professional and similar organizations

Employment and other

Number of employees, Labour Statistics Division (SEPH), Catalogue no. 72-002-X. Personal spending, Income and Expenditure Accounts Division.

81A – Personal and laundry services and private households

Employment and other

Number of employees, Labour Statistics Division (SEPH), Catalogue no. 72-002-X. Deaths, Canadian Centre for Health Information and Demography Division. Personal spending, Income and Expenditure Accounts Division.

9111 – Defence services

Person-hours

Hours-worked data, Income and Expenditure Accounts Division.

911A – Federal government public administration (except defence)

Person-hours

Hours-worked data, Income and Expenditure Accounts Division.

912 – Provincial and territorial public administration

Person-hours

Hours-worked data, Income and Expenditure Accounts Division.

913 – Local, municipal and regional public administration
Person-hours
Hours-worked data, Income and Expenditure Accounts Division.