



National Income and Expenditure Accounts

Quarterly Estimates
Third Quarter 2002

Comptes nationaux des revenus et dépenses

Estimations trimestrielles
Troisième trimestre 2002



How to obtain more information

Specific inquiries about this product and related statistics or services should be directed to: Income and Expenditure Accounts Division, Statistics Canada, Ottawa, Ontario, K1A 0T6 (telephone: (613) 951-3640), (e-mail: iead-info-dcrd@statcan.ca).

For information on the wide range of data available from Statistics Canada, you can contact us by calling one of our toll-free numbers. You can also contact us by e-mail or by visiting our Web site.

| | |
|--|---|
| National inquiries line | 1 800 263-1136 |
| National telecommunications device for the hearing impaired | 1 800 363-7629 |
| Depository Services Program inquiries | 1 800 700-1033 |
| Fax line for Depository Services Program | 1 800 889-9734 |
| E-mail inquiries | infostats@statcan.ca |
| Web site | www.statcan.ca |

Ordering and subscription information

This product, Catalogue no. 13-001-XIB is published quarterly in electronic format on the Statistics Canada Internet site at a price of price of CDN\$33.00 per issue and CDN\$109.00 for a one-year subscription. To obtain single issues or to subscribe visit our Web site at www.statcan.ca, and select Products and Services.

This product Catalogue no. 13-001-XPB, is published (quarterly) as a standard printed publication, at a price of CDN \$44.00 per issue and CDN \$145.00 for one-year subscription. The detailed Tables and Analytical Document, Catalogue no. 13-001-PPB, is published quarterly for CDN\$50.00 per issue and CDN\$180.00 for a one-year subscription. An electronic version, Catalogue no.13-001-XDB, is produced quarterly for CDN\$100.00 for a one-year subscription.

The following additional shipping charges apply for delivery outside Canada.

| | Single issue | Annual subscription |
|------------------------|---------------------|----------------------------|
| United States | CDN\$6.00 | CDN \$24.00 |
| Other countries | CDN\$10.00 | CDN \$40.00 |

All prices exclude sales taxes.

The printed version can be ordered by

- Phone (Canada and United States) **1 800 267-6677**
 - Fax (Canada and United States) **1 800 287-4369**
 - E-mail **order@statcan.ca**
 - Mail
Statistics Canada
Dissemination Division
Circulation Management
120 Parkdale Avenue
Ottawa, Ontario K1A 0T6
- And, in person at the Statistics Canada Regional Centre nearest you, or from authorized agents and bookstores.

When notifying of a change in your address, please provide both old and new addresses.

Standards of service to the public

Statistics Canada is committed to serving its clients in a prompt, reliable and courteous manner and in the official language of their choice. To this end, the Agency has developed standards of service which its employees observe in serving its clients. To obtain a copy of these service standards, please contact Statistics Canada toll free at 1 800 263-1136.

Comment obtenir d'autres renseignements

Toute demande de renseignements au sujet du présent produit ou au sujet de statistiques ou de services connexes doit être adressée à : Division des comptes des revenus et dépenses, Statistique Canada, Ottawa, Ontario, K1A 0T6 (téléphone: (613) 951-3640), courriel: iead-info-dcrd@statcan.ca.

Pour obtenir des renseignements sur l'ensemble des données de Statistique Canada qui sont disponibles, veuillez composer l'un des numéros sans frais suivants. Vous pouvez également communiquer avec nous par courriel ou visiter notre site Web.

| | |
|--|---|
| Service national de renseignements | 1 800 263-1136 |
| Service national d'appareils de télécommunications pour les malentendants | 1 800 363-7629 |
| Renseignements concernant le Programme des bibliothèques de dépôt | 1 800 700-1033 |
| Télécopieur pour Programme des bibliothèques de dépôt | 1 800 889-9734 |
| Renseignements par courriel | infostats@statcan.ca |
| Site Web | www.statcan.ca |

Renseignements sur les commandes et les abonnements

Le produit n° 13-001-XIB au catalogue est publié trimestriellement sous forme électronique dans le site Internet de Statistique Canada et est offert au prix de 33 \$ CA l'exemplaire et de 109 \$ CA pour un abonnement annuel. Les utilisateurs peuvent obtenir des exemplaires ou s'abonner en visitant notre site Web à www.statcan.ca et en choisissant la rubrique Produits et services.

Le produit no 13-001-XPB au catalogue est publié (trimestrielle) en version imprimée standard et est offert, au prix de 44 \$ CA l'exemplaire et de 145 \$ CA pour un abonnement annuel. Le produit no 13-001-PPB au catalogue, Tableaux et document analytique, une version en détail, est publié trimestriellement au prix de 50 \$ CA par numéro et 180 \$ CA pour un abonnement annuel. Une version électronique, no 13-001-XDB au catalogue, est disponible trimestriellement au prix de 100 \$ CA pour un abonnement annuel.

Les frais de livraison supplémentaires suivants s'appliquent aux envois à l'extérieur du Canada :

| | Exemplaire | Abonnement annuel |
|--------------------|-------------------|--------------------------|
| États-Unis | 6 \$ CA | 24 \$ CA |
| Autres pays | 10 \$ CA | 40 \$ CA |

Les prix ne comprennent pas les taxes de ventes.

Ce produit peut être commandé par

- Téléphone (Canada et États-Unis) **1 800 267-6677**
 - Télécopieur(Canada et États-Unis) **1 800 287-4369**
 - Courriel **order@statcan.ca**
 - Poste
Statistique Canada
Division de la diffusion
Gestion de la circulation
120, avenue Parkdale
Ottawa (Ontario) K1A 0T6
- En personne au bureau régional de Statistique Canada le plus près de votre localité ou auprès des agents et librairies autorisés.

Lorsque vous signalez un changement d'adresse, veuillez nous fournir l'ancienne et la nouvelle adresse.

Normes de service à la clientèle

Statistique Canada s'engage à fournir à ses clients des services rapides, fiables et courtois et ce, dans la langue officielle de leur choix. À cet égard, notre organisme s'est doté de normes de service à la clientèle qui doivent être observées par les employés lorsqu'ils offrent des services à la clientèle. Pour obtenir une copie de ces normes de service, veuillez communiquer avec Statistique Canada au numéro sans frais 1 800 263-1136.



Statistics Canada
Income and Expenditure Accounts Division

System of National Accounts

National Income and Expenditure Accounts

Quarterly Estimates
Third Quarter 2002

Statistique Canada
Division des comptes des revenus et dépenses

Système de comptabilité nationale

Comptes nationaux des revenus et dépenses

Estimations trimestrielles
Troisième trimestre 2002

Published by authority of the Minister
responsible for Statistics Canada

© Minister of Industry, 2003

All rights reserved. No part of this publication may be reproduced, stored in a retrieval system or transmitted in any form or by any means, electronic, mechanical, photocopying, recording or otherwise, without prior written permission from Licence Services, Marketing Division, Statistics Canada, Ottawa, Ontario, Canada K1A 0T6.

January 2003

Catalogue no. 13-001-XPB, Vol. 50, No. 3
ISSN 1488-576X

Catalogue no. 13-001-XIB, Vol. 50, No. 3
ISSN 1201-6772

Frequency: Quarterly

Ottawa

Note of Appreciation

Canada owes the success of its statistical system to a long-standing partnership between Statistics Canada, the citizens of Canada, its businesses, governments and other institutions. Accurate and timely statistical information could not be produced without their continued cooperation and goodwill.

Publication autorisée par le ministre
responsable de Statistique Canada

© Ministre de l'Industrie, 2003

Tous droits réservés. Il est interdit de reproduire ou de transmettre le contenu de la présente publication, sous quelque forme ou par quelque moyen que ce soit, enregistrement sur support magnétique, reproduction électronique, mécanique, photographique, ou autre, ou de l'emmagasiner dans un système de recouvrement, sans l'autorisation écrite préalable des Services de concession des droits de licence, Division du marketing, Statistique Canada, Ottawa, Ontario, Canada K1A 0T6.

Janvier 2003

N° 13-001-XPB au catalogue, vol. 50, n°3
ISSN 1488-576X

N° 13-001-XIB au catalogue, vol. 50, n° 3
ISSN 1201-6772

Périodicité : trimestrielle

Ottawa

Note de reconnaissance

Le succès du système statistique du Canada repose sur un partenariat bien établi entre Statistique Canada et la population, les entreprises, les administrations canadiennes et les autres organismes. Sans cette collaboration et cette bonne volonté, il serait impossible de produire des statistiques précises et actuelles.

Symbols

The following standard symbols are used in Statistics Canada publications:

- .. figures not available.
- ... figures not appropriate or not applicable.
- nil or zero.
- amount too small to be expressed.
- p preliminary figures.
- r revised figures.
- x confidential to meet secrecy requirements of the Statistics Act.

This publication was prepared by the following staff from the Income and Expenditure Accounts Division: Marcel Beaudry, Eric Belzile, Catherine Bertrand, Anne-Marie Bridger, Michel Chevalier, Jacques Delisle, Andrée Desaulniers, Luc Dubois, Dan Finnerty, Katherine Fraser, Céline Guindon, Cynthia Hagggar-Guénette, Joumana Harfouche, Irfan Hashmi, Louise Jones, Monique Joubert, Roger Jullion, Karen King, Diane Lake, Denise Laronde-Jones, Anna MacDonald, Christina MacPhail, Jackie Maisonneuve, Emmanuel Manolikakis, Gerard Meagher, Abdulelah Mohammed, Rick Murat, Patrick O'Hagan, Nona Park, Michel Pascal, André Picard, Robert Puchyr, Gohar Razi, Giovanni Salvatore, Christopher Sham, Jérôme Ste-Marie, Deidre Sunley, Debra Tompkins, Alain Tremblay, Lee Tue-Fee, Michel Vallières, Chris Van Milligen, Constance Wamala, Joe Wilkinson, Charles Wright, Wai-yong Yong, and Drew Zeller.

For more information about the National Income and Expenditure Accounts, telephone the Income and Expenditure Accounts Division at (613) 951-3640 and ask for the information officer.

Signes conventionnels

Les signes conventionnels suivants sont employés uniformément dans les publications de Statistique Canada:

- .. nombres indisponibles.
- ... n'ayant pas lieu de figurer.
- néant ou zéro.
- nombres infimes.
- p nombres provisoires.
- r nombres rectifiés.
- x confidentiel en vertu des dispositions de la Loi sur la statistique relatives au secret.

Cette publication a été préparée par les employés suivants de la Division des comptes des revenus et dépenses: Marcel Beaudry, Eric Belzile, Catherine Bertrand, Anne-Marie Bridger, Michel Chevalier, Jacques Delisle, Andrée Desaulniers, Luc Dubois, Dan Finnerty, Katherine Fraser, Céline Guindon, Cynthia Hagggar-Guénette, Joumana Harfouche, Irfan Hashmi, Louise Jones, Monique Joubert, Roger Jullion, Karen King, Diane Lake, Denise Laronde-Jones, Anna MacDonald, Christina MacPhail, Jackie Maisonneuve, Emmanuel Manolikakis, Gerard Meagher, Abdulelah Mohammed, Rick Murat, Patrick O'Hagan, Nona Park, Michel Pascal, André Picard, Robert Puchyr, Gohar Razi, Giovanni Salvatore, Christopher Sham, Jérôme Ste-Marie, Deidre Sunley, Debra Tompkins, Alain Tremblay, Lee Tue-Fee, Michel Vallières, Chris Van Milligen, Constance Wamala, Joe Wilkinson, Charles Wright, Wai-yong Yong et Drew Zeller.

Pour plus de renseignements sur les Comptes nationaux des revenus et dépenses, communiquez avec la Division des comptes des revenus et dépenses au (613) 951-3640 et demandez l'agent d'information.

The System of National Accounts

In Canada, the National Accounts have been developed since the close of the Second World War in a series of publications relating to their constituent parts. These have now reached a stage of evolution where they can be termed a "System of National Accounts". For purposes of identification, all publications (containing tables of statistics, descriptions of conceptual frameworks and descriptions of sources and methods) which make up this System carry the term "System of National Accounts" as a general title.

The System of National Accounts in Canada consists of several parts. The annual and quarterly Income and Expenditure Accounts (included with Catalogue Nos. carrying the prefix 13) were, historically speaking, the first set of statistics to be referred to with the title "National Accounts" (National Accounts, Income and Expenditure). The Balance of International Payments data (Catalogue Nos. with prefix 67) are also part of the System of National Accounts and they, in fact, pre-date the Income and Expenditure Accounts.

Greatly expanded structural detail on industries and on goods and services is portrayed in the Input-Output Tables of the System (Catalogue Nos. with prefix 15). The Catalogue Nos. carrying the prefix 15 also provide measures of the contribution of each industry to total Gross Domestic Product at factor cost as well as Productivity Measures.

Both the Input-Output tables and the estimates of Gross Domestic Product by Industry use the establishment as the primary unit of industrial production. Measures of financial transactions are provided by the Financial Flow Accounts (Catalogue Nos. with prefix 13). Types of lenders and financial instruments are the primary detail in these statistics and the legal entity is the main unit of classification of transactors. Balance sheets of outstanding assets and liabilities are published annually.

The System of National Accounts provides an overall conceptually integrated framework in which the various parts can be considered as interrelated sub-systems. At present, direct comparisons amongst those parts which use the establishment as the basic unit and those which use the legal entity can be carried out only at highly aggregated levels of data. However, Statistics Canada is continuing research on enterprise company establishment relationships; it may eventually be feasible to reclassify the data which are on one basis (say the establishment basis) to correspond to the units employed on another (the company or the enterprise basis).

In its broad outline, the Canadian System of National Accounts bears a close relationship to the international standard as described in *System of National Accounts, 1993*, a joint publication of the Commission of the European Communities, International Monetary Fund, Organization for Economic Co-operation and Development, United Nations and World Bank.

Le système de comptabilité nationale

Au Canada, les comptes nationaux ont fait l'objet depuis la fin de la Seconde Guerre mondiale de toute une série de publications portant sur leurs éléments constitutifs propres. Ils ont connu une telle évolution qu'on peut maintenant les qualifier de "Système de comptabilité nationale". Aux fins d'identification, toutes les publications qui font partie du système (elles contiennent des tableaux statistiques, la description du cadre théorique et l'explication des sources et des méthodes) portent le titre général de "Système de comptabilité nationale".

Le système de comptabilité nationale du Canada se divise en plusieurs catégories de comptes. Les comptes annuels et trimestriels des revenus et des dépenses (paraissant dans les publications dont le numéro de catalogue commence par 13) ont constitué le premier ensemble de statistiques à être connu sous le titre de "Comptes nationaux" (Comptes nationaux, revenus et dépenses). Les données sur la balance canadienne des paiements internationaux (numéro de catalogue commençant par 67) font également partie du système de comptabilité nationale; elles ont même existé avant les comptes des revenus et dépenses.

Une nomenclature beaucoup plus détaillée d'industries et de biens et services figure dans les tableaux d'entrées-sorties du système (numéro de catalogue commençant par 15). Les publications dont le numéro de catalogue commence par 15 comprennent aussi les mesures de l'apport de chaque branche d'activité au total du produit intérieur brut au coût des facteurs ainsi que les mesures de productivité.

L'établissement est l'unité primaire de production industrielle tant dans les tableaux d'entrées-sorties que dans les estimations du produit intérieur brut par activité économique. Les comptes de flux financiers (publications dont le numéro de catalogue commence par 13) mesurent les opérations financières. Les catégories de prêteurs et d'instruments financiers forment les éléments de base de ces statistiques et l'entité juridique est le point de départ du classement des agents économiques. Les comptes du bilan des actifs et passifs en cours sont disponibles annuellement.

Le système de comptabilité nationale constitue un ensemble conceptuellement intégré dans lequel les diverses catégories de comptes peuvent être considérées comme des sous-systèmes étroitement liés entre eux. Au stade actuel de développement, on ne peut faire de comparaison directe entre les éléments basés sur l'établissement et ceux qui sont basés sur l'entité juridique que lorsque les données sont groupées dans des catégories très générales. Toutefois, Statistique Canada poursuit ses recherches sur les relations entre l'entreprise, la société et l'établissement. Il sera peut-être possible un jour de reclasser les données établies sur une certaine base (l'établissement par exemple) de manière à les faire correspondre aux données établies sur une autre base (société ou entreprise).

Dans ses grandes lignes, le système de comptabilité nationale du Canada suit de très près la norme internationale exposée dans la publication *System of National Accounts, 1993* produite conjointement par la Commission des Communautés Européennes, le Fonds Monétaire International, l'Organisation pour la Coopération et le Développement, les Nations-Unies et la Banque Mondiale.

Notice to Users

This publication presents information about Canada's National Income and Expenditure Accounts (IEA). These accounts portray the evolution of the Canadian economy on a quarterly basis. They record the components of income and expenditure, saving and investment, and borrowing and lending of each of four broad sectors of the economy: (i) persons and unincorporated businesses, (ii) corporate and government business enterprises, (iii) government and (iv) non-residents. The sum of the final (non-transfer) income or the final (non-intermediate) expenditure of all domestic sectors equals gross domestic product at market prices, the market value of total production in Canada.

The sectoral structure of these accounts can best be explained through an example. Consider the corporate and government business enterprises sector. Corporations receive income in the form of profits, other investment income and capital assistance from government. They pay out part of that income as interest and dividends, direct taxes or other transfers such as charitable donations, and save the remainder. Corporations also invest in plant, equipment and inventories. To the extent their investment exceeds or falls short of their saving, they either borrow from or lend to other sectors in the form of financial transactions. The net borrowing or lending of a sector is also the difference between financial asset acquisition (bank deposits, purchase of bonds, purchase of equity and so on) and liability acquisition (bank borrowing, bond sales, equity financing and so on). The system as a whole, then, provides two equivalent measures of net lending by sector, which differ somewhat due to statistical errors. The sum of net lending by all sectors must be zero.

Financial transactions are expanded in the Financial Flow Accounts (FFA). The FFA show the details of the financing of economic activity, as well as the economy-wide intermediation of funds, in considerable detail (covering 30 institutional sectors).

Documentation

The concepts, sources and methods of the IEA and FFA are described in the following publications:

A User Guide to the Canadian System of National Accounts, Catalogue No. 13-589-XPE.

Guide to the Income and Expenditure Accounts, Catalogue No. 13-603-XPE, No.1.

A Guide to the Financial Flow and National Balance Sheet Accounts, Catalogue No. 13-585-XPE.

Additional explanations can be found in the technical papers included from time to time in the national accounts publications. A list of previously published papers follows.

Avis aux utilisateurs

La présente publication nous renseigne sur les Comptes nationaux des revenus et dépenses (CRD) au Canada. Ceux-ci permettent de constater l'évolution de l'économie au Canada sur une base trimestrielle. Ils font état des composantes des revenus et des dépenses, de l'épargne, de l'investissement, de l'emprunt et du prêt de chacun des quatre grands secteurs de l'économie: i) les particuliers et les entreprises individuelles; ii) les sociétés et entreprises publiques; iii) les administrations publiques; et iv) les non-résidents. La somme du revenu final (excluant les paiements de transfert) ou des dépenses finales (excluant les coûts intermédiaires) de chaque secteur domestique correspond au produit intérieur brut aux prix du marché, c'est-à-dire la valeur marchande de la production totale au Canada.

La structure sectorielle de ces comptes mérite d'être expliquée. Prenons par exemple le secteur des sociétés et entreprises publiques. Les sociétés touchent des revenus sous forme de bénéfices, d'autres revenus de placements et des subventions d'équipement des administrations publiques. Elles versent une partie de ces revenus en intérêts et en dividendes, en impôts directs et sous forme d'autres transferts, par exemple des dons de charité, et épargnent le reste. Les sociétés investissent en outre dans des installations, du matériel et des stocks. Selon que leur investissement est supérieur ou inférieur à leur épargne, elles empruntent de l'argent d'autres secteurs ou en prêtent à ces derniers sous forme de transactions financières. L'emprunt ou le prêt net d'un secteur peut être aussi la différence entre l'acquisition d'actifs (dépôts bancaires, achat d'obligations, achat d'actions, etc.) et d'instruments de passif (emprunts bancaires, vente d'obligations, financement par actions, etc.). Le système dans son ensemble fournit par la suite deux mesures équivalentes du prêt net par secteur qui diffèrent quelque peu en raison des erreurs statistiques. La somme du prêt net de tous les secteurs doit être égale à zéro.

Les transactions financières, sous une forme non désaisonnalisée, figurent aussi dans les Comptes des flux financiers (CFF). Les CFF nous renseignent sur le financement de l'activité économique ainsi que sur l'intermédiation de fonds, et ce à un niveau très détaillé (30 secteurs institutionnels).

Documentation

Les concepts, sources et méthodes des CRD et CFF sont décrits dans les publications suivantes:

Guide de l'utilisateur pour le système de comptabilité nationale du Canada, no 13-589-XPF au catalogue.

Guide des comptes des revenus et dépenses, no 13-603-XPF, no 1 au catalogue.

Guide des comptes des flux financiers et des comptes du bilan national, no 13-585-XPF au catalogue.

On trouvera aussi d'autres explications dans les textes de nature technique paraissant de temps à autre dans les publications des comptes nationaux. On trouvera ci-après une liste des articles déjà parus.

For more information

The 55 National Income and Expenditure Accounts (NIEA) tables are available on day of release in a variety of formats, including CANSIM (Statistics Canada's machine-readable database and retrieval system), diskettes (Catalogue no. 13-001-XDB) and the detailed **Tables and Analytical Document** (Catalogue no. 13-001-PPB). The latter two can be obtained by contacting the Income and Expenditure Accounts Division's client services officer by phone (613-951-3810), fax (613-951-3618) or Internet: iead-info-dcrd@statcan.ca. In addition, information officers (613-951-3640) answer questions about the NIEA orally, by mail or by fax. There is a minimum charge of \$40 (plus \$0.50 per page) for information sent by mail and of \$40 (plus \$1.50 per page) for information sent by fax. Higher charges apply when the information requested is not part of the official NIEA tables. Payment is due in advance, normally by Visa, MasterCard or American Express. Statistics Canada catalogued publications can be ordered using the toll-free telephone number on the inside cover.

Pour plus de renseignements

Les 55 tableaux des Comptes nationaux des revenus et dépenses (CNRD) sont disponibles le jour de la parution sous diverses formes: CANSIM (base de données ordinolingue et le système d'extraction de Statistique Canada), disquettes (N^o 13-001-XDB au catalogue) et **Tableaux et document analytique** (N^o 13-001-PPB au catalogue). Ceux-ci peuvent être obtenus en communiquant avec l'agent des Services à la clientèle au (613) 951-3810, Division des comptes des revenus et dépenses, par télécopieur, au (613) 951-3618 ou via l'Internet: iead-info-dcrd@statcan.ca. En outre, les agents d'information au (613) 951-3640 peuvent répondre aux questions sur les CNRD verbalement, par la poste ou par télécopieur. Il y a un coût minimum de 40 \$ (plus 0,50 \$ par page) pour l'information envoyée par la poste et de 40 \$ (plus 1,50 \$ par page) pour celle envoyée par télécopieur. Des frais plus élevés sont exigés quand l'information demandée ne fait pas partie des tableaux publiés des CNRD. Le paiement doit être versé à l'avance, par Visa, MasterCard ou American Express. Les publications figurant au catalogue de Statistique Canada peuvent être commandées par téléphone, en utilisant le numéro sans frais, qui figure à l'intérieur de la page couverture.

Technical Series

The Income and Expenditure Accounts Division (IEAD) has a series of technical paper reprints, which users can obtain without charge. A list of the reprints currently available is presented below. For copies, contact the client services representative at 613-951-3810 or write to IEAD, Statistics Canada, 21st Floor, R.H. Coats Building, Tunney's Pasture, Ottawa, Ontario, K1A 0T6. (Internet: iead-info-dcrd@statcan.ca)

1. "Laspeyres, Paasche and Chain Price Indexes in the Income and Expenditure Accounts", reprinted from ***National Income and Expenditure Accounts***, fourth quarter 1988.
2. "Technical Paper on the Treatment of Grain Production in the Quarterly Income and Expenditure Accounts", reprinted from ***National Income and Expenditure Accounts***, first quarter 1989.
3. "Data Revisions for the Period 1985-1988 in the National Income and Expenditure Accounts", reprinted from ***National Income and Expenditure Accounts***, first quarter 1989.
4. "Incorporation in the Income and Expenditure Accounts of a Breakdown of Investment in Machinery and Equipment", reprinted from ***National Income and Expenditure Accounts***, third quarter 1989.
5. "New Provincial Estimates of Final Domestic Demand at Constant Prices", reprinted from ***National Income and Expenditure Accounts***, fourth quarter 1989.
6. "Real Gross Domestic Product: Sensitivity to the Choice of Base Year", reprinted from ***Canadian Economic Observer***, May 1990.
7. "Data Revisions for the Period 1986-1989 in the National Income and Expenditure Accounts", reprinted from ***National Income and Expenditure Accounts***, first quarter 1990.
8. "Volume Indexes in the Income and Expenditure Accounts", reprinted from ***National Income and Expenditure Accounts***, first quarter 1990.
9. "A New Indicator of Trends in Wage Inflation", reprinted from ***Canadian Economic Observer***, September 1989.
10. "Recent Trends in Wages", reprinted from ***Perspectives on Labour and Income***, winter 1990.
11. "The Canadian System of National Accounts Vis-à-Vis the U.N. System of National Accounts", reprinted from ***National Income and Expenditure Accounts***, third quarter 1990.
12. "The Allocation of Indirect Taxes and Subsidies to Components of Final Expenditure", reprinted from ***National Income and Expenditure Accounts***, third quarter 1990.
13. "The Treatment of the GST in the Income and Expenditure Accounts", reprinted from ***National Income and Expenditure Accounts***, first quarter 1991.

Série technique

La Division des comptes des revenus et dépenses (DCRD) offre des tirés à part d'articles techniques, que l'utilisateur peut obtenir sans frais. Voici la liste des tirés à part disponibles. Pour obtenir des copies, vous pouvez communiquer avec la responsable des services aux clients au 613-951-3810 ou vous pouvez écrire à DCRD, Statistique Canada, 21^e étage, édifice R.H. Coats, Tunney's Pasture, Ottawa, Ontario, K1A 0T6. (Internet : iead-info-dcrd@statcan.ca)

1. "Les indexes de prix Laspeyres, Paasche et en chaîne dans les comptes des revenus et dépenses", tiré à part de ***Comptes nationaux des revenus et dépenses***, quatrième trimestre 1988.
2. "Document technique sur le traitement de la production de céréales dans les comptes trimestriels des revenus et dépenses", tiré à part de ***Comptes nationaux des revenus et dépenses***, premier trimestre 1989.
3. "Révision des données de la période 1985-1988 dans les comptes nationaux des revenus et dépenses", tiré à part de ***Comptes nationaux des revenus et dépenses***, premier trimestre 1989.
4. "Incorporation dans les comptes des revenus et dépenses d'une décomposition de l'investissement en machines et matériel", tiré à part de ***Comptes nationaux des revenus et dépenses***, troisième trimestre 1989.
5. "Les nouvelles estimations provinciales de la demande intérieure finale en prix constants", tiré à part de ***Comptes nationaux des revenus et dépenses***, quatrième trimestre 1989.
6. "Produit intérieur brut en termes réels: sensibilité au choix de l'année de base", tiré à part de ***L'Observateur économique canadien***, mai 1990.
7. "Révisions des données de la période 1986-1989 dans les comptes nationaux des revenus et dépenses", tiré à part de ***Comptes nationaux des revenus et dépenses***, premier trimestre 1990.
8. "Les indexes de volume dans les comptes des revenus et dépenses", tiré à part de ***Comptes des revenus et dépenses***, premier trimestre 1990.
9. "Un nouvel indicateur des tendances de l'inflation par les salaires", tiré à part de ***L'Observateur économique canadien***, septembre 1989.
10. "Tendances récentes des salaires", tiré à part de ***L'Emploi et le revenu en perspective***, hiver 1990.
11. "Le système de comptabilité nationale du Canada et le système de comptabilité nationale des Nations Unies", tiré à part de ***Comptes nationaux des revenus et dépenses***, troisième trimestre 1990.
12. "La répartition des impôts indirects et des subventions aux composantes de la dépense finale", tiré à part de ***Comptes nationaux des revenus et dépenses***, troisième trimestre 1990.
13. "Le traitement de la TPS dans les comptes des revenus et dépenses", tiré à part de ***Comptes nationaux des revenus et dépenses***, premier trimestre 1991.

14. "The Introduction of Chain Volume Indexes in the Income and Expenditure Accounts", reprinted from **National Income and Expenditure Accounts**, first quarter 1991.
15. "Data Revisions for the Period 1987-1990 in the National Income and Expenditure Accounts", reprinted from **National Income and Expenditure Accounts**, second quarter 1991.
16. "Volume Estimates of International Trade in Business Services", reprinted from **National Income and Expenditure Accounts**, third quarter 1991.
17. "The Challenge of Measurement in the National Accounts", reprinted from **National Income and Expenditure Accounts**, fourth quarter 1991.
18. "A Study of the Flow of Consumption Services from the Stock of Consumer Goods", reprinted from **National Income and Expenditure Accounts**, fourth quarter 1991.
19. "The Value of Household Work in Canada, 1986", reprinted from **National Income and Expenditure Accounts**, first quarter 1992.
20. "Data Revisions for the Period 1988-1991 in the National Income and Expenditure Accounts", reprinted from **National Income and Expenditure Accounts**, Annual Estimates, 1980-1991.
21. "Cross-border Shopping - Trends and Measurement Issues", reprinted from **National Income and Expenditure Accounts**, third quarter 1992.
22. "Reading Government Statistics: A User's Guide", reprinted from **Policy Options**, Vol. 14, No. 3, April 1993.
23. "The Timeliness of Quarterly Income and Expenditure Accounts: An International Comparison", reprinted from **National Income and Expenditure Accounts**, first quarter 1993.
24. "National Income and Expenditure Accounts: Revised Estimates for the period from 1989 to 1992", reprinted from **National Income and Expenditure Accounts**, Annual Estimates, 1981-1992.
25. "International Price and Quantity Comparisons: Purchasing Power Parities and Real Expenditures, Canada and the United States", reprinted from **National Income and Expenditure Accounts**, Annual Estimates, 1981-1992.
26. "The Distribution of GDP at Factor Cost by Sector", reprinted from **National Income and Expenditure Accounts**, third quarter 1993.
27. "The Value of Household Work in Canada, 1992", reprinted from **National Income and Expenditure Accounts**, fourth quarter 1993.
28. "Assessing the Size of the Underground Economy: The Statistics Canada Perspective", reprinted from **Canadian Economic Observer**, May 1994.
14. "L'introduction des indexes de volume en chaîne dans les comptes des revenus et dépenses", tiré à part de **Comptes nationaux des revenus et dépenses**, premier trimestre 1991.
15. "Révisions des données de la période 1987-1990 dans les comptes nationaux des revenus et dépenses", tiré à part de **Comptes nationaux des revenus et dépenses**, deuxième trimestre 1991.
16. "Estimations en volume du commerce international des services commerciaux", tiré à part de **Comptes nationaux des revenus et dépenses**, troisième trimestre 1991.
17. "Le défi de la mesure dans les comptes nationaux", tiré à part de **Comptes nationaux des revenus et dépenses**, quatrième trimestre 1991.
18. "Étude sur le flux des services de consommation générés par le stock de biens de consommation", tiré à part de **Comptes nationaux des revenus et dépenses**, quatrième trimestre 1991.
19. "La valeur du travail ménager au Canada, 1986", tiré à part de **Comptes nationaux des revenus et dépenses**, premier trimestre 1992.
20. "Révisions des données de la période 1988-1991 dans les comptes nationaux des revenus et dépenses", tiré à part de **Comptes nationaux des revenus et dépenses**, estimations annuelles, 1980-1991.
21. "Achats outre-frontière - Tendances et mesure", tiré à part de **Comptes nationaux des revenus et dépenses**, troisième trimestre 1992.
22. "Comment "lire" les statistiques produites par le gouvernement: un guide pratique", tiré à part de **Options Politiques**, vol. 14, n° 3, avril 1993.
23. "L'actualité des comptes des revenus et dépenses trimestriels: une comparaison à l'échelle internationale", tiré à part de **Comptes nationaux des revenus et dépenses**, premier trimestre 1993.
24. "Comptes nationaux des revenus et dépenses: Estimations révisées pour la période de 1989 à 1992", tiré à part de **Comptes nationaux des revenus et dépenses**, estimations annuelles, 1981-1992.
25. "Comparaisons internationales des quantités et des prix: parités de pouvoir d'achat et dépenses réelles, Canada et États-Unis", tiré à part de **Comptes nationaux des revenus et dépenses**, estimations annuelles, 1981-1992.
26. La ventilation par secteur du PIB au coût des facteurs", tiré à part de **Comptes nationaux des revenus et dépenses**, troisième trimestre 1993.
27. "La valeur du travail ménager au Canada, 1992", tiré à part de **Comptes nationaux des revenus et dépenses**, quatrième trimestre 1993.
28. "Évaluation de la dimension de l'économie souterraine: le point de vue de Statistique Canada", tiré à part de **L'Observateur économique canadien**, mai 1994.

Technical Series - Concluded

29. "National Income and Expenditure Accounts: Revised Estimates for the period from 1990 to 1993", reprinted from *National Income and Expenditure Accounts*, first quarter 1994.
30. "The Canadian National Accounts Environmental Component: A Status Report", reprinted from *National Income and Expenditure Accounts*, Annual Estimates, 1982-1993.
31. "The Tourism Satellite Account", reprinted from *National Income and Expenditure Accounts*, second quarter 1994.
32. "The 1993 International System of National Accounts: Its implementation in Canada", reprinted from *National Income and Expenditure Accounts*, third quarter 1994.
33. "The 1995 Revision of the National Economic and Financial Accounts", reprinted from *National Economic and Financial Accounts*, first quarter 1995.
34. "A Primer on Financial Derivatives", reprinted from *National Economic and Financial Accounts*, first quarter 1995.
35. "The Effect of Rebasing on GDP", reprinted from *National Economic and Financial Accounts*, second quarter 1996.
36. "Purchasing Power Parities and Real Expenditures, United States and Canada - An Update to 1998", reprinted from *National Income and Expenditure Accounts*, third quarter 1999.
37. "Capitalization of Software in the National Accounts", reprinted from *National Income and Expenditure Accounts*, first quarter 2001.
38. "The Provincial and Territorial Tourism Satellite Accounts for Canada, 1996", *National Income and Expenditure Accounts*, April 2002.
39. "Purchasing Power Parities and Real Expenditures, United States and Canada, Updates 1992-2001", *National Income and Expenditure Accounts*, June 2002.

Série technique - fin

29. "Comptes nationaux des revenus et dépenses: Estimations révisées pour la période de 1990 à 1993", tiré à part de *Comptes nationaux des revenus et dépenses*, premier trimestre 1994.
30. "Rapport d'étape: élément environnemental des comptes nationaux du Canada", tiré à part de *Comptes nationaux des revenus et dépenses*, estimations annuelles, 1982-1993.
31. "Le Compte satellite du tourisme", tiré à part de *Comptes nationaux des revenus et dépenses*, deuxième trimestre 1994.
32. "Le système international de comptabilité nationale de 1993: son application au Canada", tiré à part de *Comptes nationaux des revenus et dépenses*, troisième trimestre 1994.
33. "La révision de 1995 des Comptes économiques et financiers nationaux", tiré à part de *Comptes économiques et financiers nationaux*, premier trimestre 1995.
34. "Une introduction aux produits financiers dérivés", tiré à part de *Comptes économiques et financiers nationaux*, premier trimestre 1995.
35. "L'effet du changement d'année de base sur le PIB", tiré à part de *Comptes économiques et financiers nationaux*, deuxième trimestre 1996.
36. "Parités de pouvoir d'achat et dépenses réelles, États-Unis et Canada: mise à jour jusqu'à 1998", tiré à part de *Comptes nationaux des revenus et dépenses*, troisième trimestre 1999.
37. "Capitalisation des logiciels dans la comptabilité nationale", tiré à part de *Comptes nationaux des revenus et dépenses*, premier trimestre 2001.
38. "Compte satellite provincial et territorial du tourisme pour le Canada, 1996", *Comptes nationaux des revenus et dépenses*, Avril 2002.
39. Parités de pouvoir d'achat et dépenses réelles, États-Unis et Canada, Mise à jour 1992-2001, *Comptes nationaux des revenus et dépenses*, Juin 2002.

Table of Contents

| | |
|---|-----------|
| Highlights | 11 |
| Statistical Tables | 17 |
| Gross Domestic Product, Income-based | 18 |
| Gross Domestic Product, Expenditure-based | 20 |
| Real Gross Domestic Product, Expenditure-based .. | 22 |
| Contributions to Percent Change in Real Gross Domestic Product, Expenditure-based | 24 |
| Sector Accounts - Persons and Unincorporated Businesses | 26 |
| Sector Accounts - Corporations and Government Business Enterprises: Total | 30 |
| Sector Accounts - Corporations and Government Business Enterprises: Non-Financial | 34 |
| Sector Accounts - Corporations and Government Business Enterprises: Financial | 36 |
| Sector Accounts - Government | 38 |
| Sector Accounts - Federal Government | 42 |
| Sector Accounts - Provincial Governments | 46 |
| Sector Accounts - Local Governments | 50 |
| Sector Accounts - Canada and Quebec Pension Plan | 52 |
| Sector Accounts - Non-residents | 54 |
| Saving, Investment and Net Lending | 58 |
| Personal Expenditure on Consumer Goods and Services | 62 |
| Real Personal Expenditure on Consumer Goods and Services | 66 |
| Contributions to Percent Change in Real Personal Expenditure on Consumer Goods and Services .. | 70 |
| Investment in Residential Structures | 74 |
| Real Investment in Residential Structures | 76 |
| Contributions to Percent Change in Real Investment in Residential Structures | 78 |
| Investment in Non-residential Structures and Equipment | 80 |
| Real Investment in Non-residential Structures and Equipment | 82 |
| Contributions to Percent Change in Real Investment in Non-residential Structures and Equipment | 84 |
| Exports and Imports of Goods and Services | 86 |
| Real Exports and Imports of Goods and Services .. | 90 |
| Contributions to Percent Change in Real Exports and Imports of Goods and Services | 94 |
| Business Investment in Inventories | 98 |
| Real Business Investment in Inventories | 100 |

Table des matières

| | |
|--|-----------|
| Faits saillants | 11 |
| Tableaux statistiques | 17 |
| Produit intérieur brut, en termes de revenus | 18 |
| Produit intérieur brut, en termes de dépenses | 20 |
| Produit intérieur brut réel, en termes de dépenses .. | 22 |
| Contribution à la variation en pourcentage du produit intérieur brut réel, en termes de dépenses | 24 |
| Comptes sectoriels - particuliers et entreprises individuelles | 26 |
| Comptes sectoriels - sociétés et entreprises publiques: total | 30 |
| Comptes sectoriels - sociétés et entreprises publiques non financières | 34 |
| Comptes sectoriels - sociétés et entreprises publiques financières | 36 |
| Comptes sectoriels - administrations publiques | 38 |
| Comptes sectoriels - administration fédérale | 42 |
| Comptes sectoriels - administrations provinciales .. | 46 |
| Comptes sectoriels - administrations locales | 50 |
| Comptes sectoriels - Régime de pensions du Canada et Régime de rentes du Québec | 52 |
| Comptes sectoriels - non-résidents | 54 |
| Épargne, investissement et prêt net | 58 |
| Dépenses personnelles en biens et services de consommation | 62 |
| Dépenses personnelles réelles en biens et services de consommation | 66 |
| Contributions à la variation en pourcentage des dépenses personnelles réelles en biens et services de consommation | 70 |
| Investissement en bâtiments résidentiels | 74 |
| Investissement réel en bâtiments résidentiels | 76 |
| Contributions à la variation en pourcentage d'investissement réel en bâtiments résidentiels .. | 78 |
| Investissement en ouvrages non résidentiels et en équipement | 80 |
| Investissement réel en ouvrages non résidentiels et en équipement | 82 |
| Contributions à la variation en pourcentage d'investissement réel en ouvrages non résidentiels et en équipement | 84 |
| Exportations et importations de biens et services .. | 86 |
| Exportations et importations réelles de biens et services | 90 |
| Contributions à la variation en pourcentage des exportations et des importations réelles de biens et services | 94 |
| Investissement des entreprises en stocks | 98 |
| Investissement réel des entreprises en stocks | 100 |

Table of Contents - Concluded

| | |
|--|------------|
| Implicit Price Indexes, Gross Domestic Product . . . | 102 |
| Fixed-Weighted Price Indexes, Gross Domestic Product | 104 |
| Undistributed Corporation Profits | 106 |
| GDP at Market Prices, GNP at Market Prices and Net National Income at Basic Prices | 108 |
| Footnotes | 110 |
| Supplementary Tables. | 111 |
| Financial Market Summary Table | 112 |
| Glossary | 116 |

Table des matières - fin

| | |
|--|------------|
| Indices implicites de prix, produit intérieur brut. | 102 |
| Indices de prix à pondération fixe, produit intérieur brut | 104 |
| Bénéfices non répartis des sociétés | 106 |
| PIB aux prix du marché, PNB aux prix du marché et revenu national net aux prix de base | 108 |
| Notes | 110 |
| Tableaux supplémentaires | 111 |
| Tableau sommaire du marché financier | 112 |
| Glossaire. | 126 |

Highlights

Third quarter 2002

Real gross domestic product (GDP) grew 0.8% in the third quarter supported by rebounding exports and continuing strong demand for new housing. GDP growth has averaged 1.0% during the past four quarters following four quarters of slower growth which averaged 0.1%. Growth in final domestic demand slowed to 0.5%. U.S. GDP grew by 1.0% in the quarter.

Export growth was stimulated by U.S. demand for automotive products. Housing investment continued to boom. Consumer spending grew marginally, with car sales at record levels and truck and van sales dropping for a second consecutive quarter. Continuing increases in employment pushed up labour income. Growth in corporate profits slowed but profits have returned to their highest level since their peak in the first quarter of 2001.

Exports rebound on auto trade

Exports strengthened 2.3%, the strongest increase in ten quarters.

Strong U.S. consumer spending for motor vehicles and parts was the largest contributor to the increase in GDP south of the border. The increased demand boosted automotive exports in Canada. Exports of new trucks grew in the later part of the quarter, in anticipation of a new diesel motor emission standard

Faits saillants

Troisième trimestre de 2002

Le produit intérieur brut (PIB) réel a augmenté de 0,8 % au troisième trimestre soutenu par la reprise des exportations et la forte demande de logements neufs qui se poursuit. Le PIB s'est accru en moyenne de 1,0 % durant les quatre derniers trimestres, après quatre trimestres de croissance plus faible (0,1 % en moyenne). La croissance de la demande intérieure finale a ralenti pour atteindre 0,5 %. Le PIB des États-Unis a augmenté de 1,0 % au cours du trimestre.

La croissance des exportations a été stimulée par la demande américaine des produits de l'automobile. L'investissement en logements a poursuivi son essor. Les dépenses de consommation sont demeurées inchangées, les ventes d'automobiles s'établissant à un niveau record alors que les ventes de camions et fourgonnettes ont diminué. Le revenu du travail a augmenté suite à la bonne performance sur le marché de l'emploi qui continue de progresser. Bien que la croissance des bénéfices des sociétés ait ralenti, ceux-ci ont atteint leur niveau le plus élevé depuis le sommet du premier trimestre de 2001.

Les exportations reprennent dans le secteur du commerce automobile

Les exportations ont augmenté de 2,3 %, soit la hausse la plus importante des 10 derniers trimestres.

Les fortes dépenses de consommation des États-Unis en véhicules automobiles et en pièces sont celles qui ont le plus contribué à l'augmentation du PIB chez nos voisins du sud. Cette demande accrue a propulsé les exportations d'automobiles du Canada. Les exportations de camions neufs ont augmenté vers la fin

Table 1. Real GDP growth, chained (1997) \$¹

| | 2001 | | | | 2002 | | | |
|---|-------------------|--------------------|---------------------|---------------------|-------------------|--------------------|---------------------|--------------------------------------|
| | First quarter | Second quarter | Third quarter | Fourth quarter | First quarter | Second quarter | Third quarter | |
| | Premier trimestre | Deuxième trimestre | Troisième trimestre | Quatrième trimestre | Premier trimestre | Deuxième trimestre | Troisième trimestre | |
| % change | 0.2 | 0.1 | -0.1 | 0.7 | 1.4 | 1.1 | 0.8 | Variation en % |
| Annualized % change | 0.6 | 0.3 | -0.5 | 2.9 | 5.7 | 4.4 | 3.1 | Variation annualisée en % |
| Year-over-year % change | 2.6 | 2.0 | 0.6 | 0.8 | 2.1 | 3.1 | 4.0 | Variation d'une année à l'autre en % |
| <p>¹ The change is the growth rate from one period to the next. The annualized change is the quarterly growth rate compounded to an annual rate. The year-over-year change is the growth rate of a given quarter compared with the same quarter in the previous year.</p> <p>² La variation est le taux de croissance d'une période à l'autre. La variation annualisée est le taux de croissance trimestriel composé au taux annuel. La variation d'une année à l'autre est le taux de croissance d'un trimestre donné par rapport au même trimestre de l'année précédente.</p> | | | | | | | | |

Tableau 1. Croissance du PIB réel, \$ enchainées (1997)²

in the U.S. to take effect on October 1. Machinery and equipment exports, including engines and turbines, increased 2.1% after declining during the six previous quarters. Lumber exports grew 5.6%. Sales of lumber slumped during the second quarter with the implementation of anti-dumping and countervailing duties by the U.S.

Imports grew 1.5% with more than half of the increase coming from auto products used to fuel auto production.

Housing boom continued

Investment in business residential structures strengthened 3.8%.

Buyers' appetites for new housing returned after slowing during the second quarter. New home construction starts reached their highest level in the past decade and investment in new housing construction grew 7.2%. Activity in the resale market continued to slow as unit sales dropped 1.3%. Residential transfer costs including real estate commission have fallen 12.8% from their first quarter 2002 peak. Household demand for mortgages, was up in the quarter, as interest rates declined marginally.

Consumer spending grew modestly

Consumer spending grew marginally during the quarter following three quarters of stronger growth. Spending on goods fell 0.2% following three quarters of growth averaging 1.3%. Spending on services grew 0.5% slowing from the previous quarter. Consumer borrowing also eased in the quarter.

While expenditures on cars remained at historically high levels, consumers spent 4.6% less on new trucks and vans. The federal government and the governments of New Brunswick, Quebec and Ontario increased tobacco taxes on June 18th; combined price increases since the beginning of the year exceed 30% for tobacco products. The impact of

du trimestre, en prévision de l'entrée en vigueur le 1er octobre d'une nouvelle norme concernant les émissions de moteurs diesel aux États Unis. Les exportations de machines et de matériel, y compris les moteurs et les turbines, ont augmenté de 2,1 % après les baisses des six trimestres précédents. Les exportations de bois d'œuvre ont augmenté de 5,6 %. Les ventes de bois d'œuvre avaient chuté durant le deuxième trimestre compte tenu de l'application de droits imposés par les États-Unis à titre de mesure de compensation et de mesure antidumping.

Les importations ont augmenté de 1,5 %, plus de la moitié de cette augmentation étant attribuable aux produits utilisés pour alimenter la fabrication automobile.

L'essor de l'habitation se poursuit

L'investissement en bâtiments résidentiels a augmenté de 3,8 %.

L'appétit des acheteurs pour des logements neufs est revenu après un ralentissement au deuxième trimestre. Le nombre de nouveaux chantiers a atteint son niveau le plus élevé au cours de la dernière décennie, et l'investissement dans la construction de logements neufs a augmenté de 7,2 %. Le marché de la revente a continué de ralentir, les ventes d'unités ayant baissé de 1,3 %. Les coûts de transfert de propriété, qui comprennent les commissions sur les ventes de maisons, ont diminué de 12,8 % par rapport au sommet du premier trimestre de 2002. La demande d'hypothèques des ménages, était en hausse durant le trimestre, suite à la faible baisse des taux d'intérêt.

Les dépenses de consommation sont inchangées

Les dépenses de consommation n'ont que légèrement progressé durant le trimestre, après trois trimestres de forte croissance. Les dépenses en biens ont diminué de 0,2 % après trois trimestres de croissance s'établissant en moyenne à 1,3 %. Les dépenses en services ont augmenté de 0,5 %, soit un ralentissement par rapport au trimestre précédent. Par ailleurs, les consommateurs ont moins emprunté au cours du trimestre.

Tandis que les dépenses en automobiles sont demeurées à des niveaux records, les consommateurs ont réduit de 4,6 % leurs dépenses en fourgonnettes et en camions neufs. Le gouvernement fédéral et les gouvernements du Nouveau Brunswick, du Québec et de l'Ontario ont augmenté les taxes sur le tabac le 18 juin; les augmentations des prix combinées depuis le

these changes were felt during the third quarter as spending on tobacco products fell 6.3%. Warmer than normal temperatures resulted in increased expenditures on electricity for air conditioning. Expenditures on alcoholic beverages purchased in stores or consumed in licensed premises also increased significantly. Restaurant food expenditures increased 1.9%. Clothing sales were weaker as warmer weather may have caused consumers to postpone back to school purchases.

Personal income increased 0.9%, marking the fifth straight quarterly increase. Gains in employment continued to boost labour income which grew 1.3%. Disposable income grew 1.0% while the saving rate remained steady at 4.7%. However, household debt-to-income increased to 96.5%. While household debt has continued to rise, the cost of carrying consumer loans and mortgages has not kept pace and was largely unchanged in the quarter.

Increased health and education spending

Net government expenditure on goods and services increased 0.7%, following a similar gain in the previous quarter. Increased education and health spending at the provincial and local government levels contributed to this change. Government expenditure on a national accounts basis has increased modestly each quarter over the past 4 years

The combined surplus (national accounts basis) for all levels of government rose to \$13.1 billion in the third quarter, up slightly from the second quarter but significantly higher than the previous two quarters.

Investment in machinery and equipment stalls

Increases in business investment in machinery and equipment slowed to 1.2%. Investment in cars, trucks and other transportation equipment increased for the third consecutive quarter. Reduced industrial machinery investment, following a rebound in the

début de l'année pour les produits du tabac ont dépassé 30 %. L'incidence de ces changements a été ressentie durant le troisième trimestre, les dépenses de produits du tabac diminuant de 6,3 %. Le temps plus doux que la normale a entraîné des dépenses accrues d'électricité pour la climatisation. Les dépenses de boissons alcoolisées achetées en magasin ou consommées dans des établissements autorisés ont aussi considérablement augmenté. Les dépenses en repas dans les restaurants ont augmenté de 1,9 %. Les ventes de vêtements ont légèrement fléchi probablement parce que le temps doux a incité les consommateurs à retarder leurs achats associés à la rentrée scolaire.

Le revenu personnel a connu une hausse de 0,9 %, la cinquième augmentation trimestrielle consécutive. Les hausses de l'emploi ont continué de propulser le revenu du travail, qui a progressé de 1,3 %. Le revenu disponible a augmenté de 1,0 % tandis que le taux d'épargne est demeuré stable à 4,7 %. Cependant, le ratio d'endettement des ménages s'est accru pour s'établir à 96,5 %. Bien que l'endettement des ménages ait continué d'augmenter, le coût des prêts personnels et des hypothèques n'a pas suivi le même rythme et est demeuré pratiquement inchangé au cours du trimestre.

Les dépenses dans la santé et l'éducation augmentent

Les dépenses nettes des administrations publiques en biens et en services ont augmenté de 0,7 %, après un gain semblable au cours du trimestre précédent. Cette hausse est attribuable aux dépenses accrues dans les secteurs de l'éducation et de la santé des administrations provinciales et municipales. Les dépenses publiques sur la base de la comptabilité nationale ont légèrement augmenté chaque trimestre au cours des quatre dernières années.

L'excédent combiné (sur la base de la comptabilité nationale) pour tous les niveaux de l'administration publique s'est établi à 13,1 milliards de dollars au cours du troisième trimestre, soit légèrement plus élevé qu'au deuxième trimestre, mais considérablement plus important qu'aux deux trimestres précédents.

L'investissement en machines et matériel stagne

L'augmentation de l'investissement des entreprises en machines et matériel a ralenti pour s'établir à 1,2 %. L'investissement en automobiles, camions et autre matériel de transport a augmenté pour le troisième trimestre consécutif. L'augmentation a été partiellement

second quarter, offset some of the increase. Telecommunications equipment investment fell for the fifth consecutive quarter.

Profits growth continued

Growth in corporate profits slowed to 3.0% but profits have returned to their highest level since their peak in the first quarter of 2001. The resulting relatively high level of undistributed earnings, coupled with both lower capital spending and takeover activity, resulted in a reduced corporate demand for funds in the quarter. This reflected the ongoing strength in internally generated funds as well as a significant trend toward reliance on equity finance and away from debt finance.

Strong exports stimulated profits for motor vehicles and parts manufacturers. Petroleum and coal manufacturers, chemical producers and transportation carriers also posted strong profits this quarter. Weaknesses were recorded by the wood and paper industry and the financial industries. Overall profit growth over the past three quarters has averaged 8.1% while profits fell by 8.6% on average during the preceding three quarters.

Price increases slowed

Inflation (as measured by the chain price index for GDP) slowed to 0.5% mainly reflecting slower growth in export prices. Energy price change, while still up in the third quarter, slowed from the double digit change earlier in the year. Import prices increased 0.7%, showing the effect of a strengthening of the U.S. dollar during the quarter. Increases in tobacco taxes were apparent as the prices of non-durable goods increased 1.9%.

compensée par la réduction de l'investissement en machines industrielles, qui avait connu une reprise au cours du deuxième trimestre. L'investissement en matériel de télécommunications a diminué pour le cinquième trimestre consécutif.

La croissance des bénéfices se poursuit

Bien que la croissance des bénéfices des sociétés ait ralenti pour s'établir à 3,0 %, les bénéfices sont revenus à leur niveau le plus élevé depuis le sommet du premier trimestre de 2001. Le niveau relativement élevé des bénéfices non répartis qui en découle pour deux trimestres consécutifs, combiné à une baisse des dépenses en capital et à des prises de contrôle, a entraîné une réduction de la demande de financement des sociétés au cours du trimestre. Cela reflète la vigueur continue de l'autofinancement, de même qu'une tendance importante à s'appuyer sur un financement par capitaux propres et à s'éloigner d'un financement par emprunt.

Les fortes exportations ont stimulé les bénéfices des fabricants de véhicules automobiles et de pièces. Les fabricants de produits pétroliers et de charbon, les producteurs de produits chimiques et les transporteurs aériens ont également affiché d'importants bénéfices au cours du trimestre. Le secteur du bois et du papier ainsi que le secteur financier ont connu une performance plus faible. La croissance globale des bénéfices au cours des trois derniers trimestres s'est établie en moyenne à 8,1 %, alors que les bénéfices avaient diminué de 8,6 % en moyenne durant les trois trimestres précédents.

L'augmentation des prix ralentit

L'inflation (telle que mesurée par l'indice de prix en chaîne du PIB) a ralenti pour s'établir à 0,5 %, reflétant principalement un ralentissement de la croissance des prix à l'exportation. Le prix de l'énergie a continué de progresser au troisième trimestre mais à un rythme inférieur à la croissance à deux chiffres enregistrée plus tôt cette année. Les prix des importations ont augmenté de 0,7 %, influencés par la consolidation du dollar américain durant le trimestre. Les répercussions de l'augmentation des taxes sur le tabac se sont fait ressentir, les prix des biens non durables ayant augmenté de 1,9 %.

Economy advances at a slower pace
L'économie croît à un rythme plus lent
 quarterly % change - variation trimestrielle en %

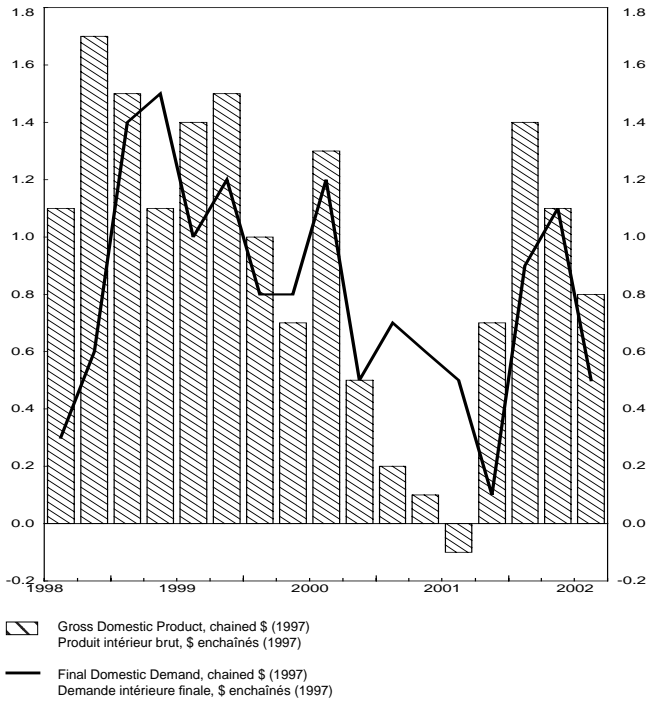

Exports rebound
Les exportations rebondissent
 quarterly % change - variation trimestrielle en %

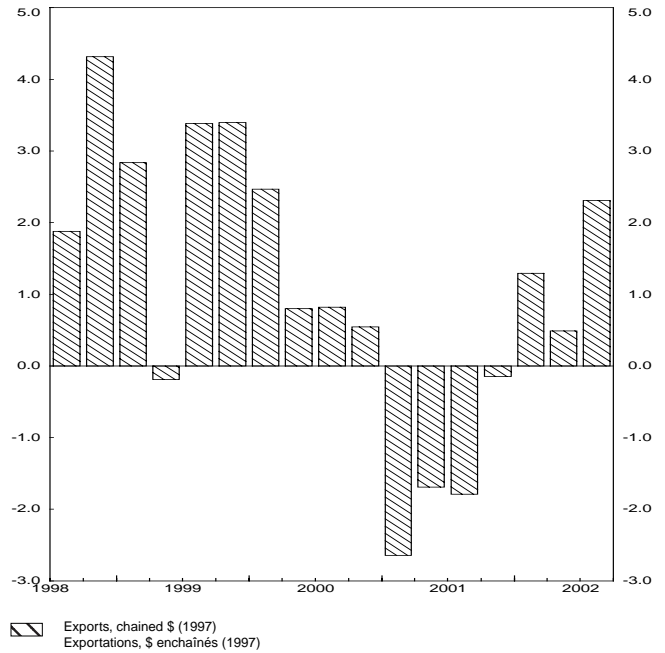

Lower demand for goods reduces consumer spending
La demande de biens plus faible réduit les dépenses de consommation
 quarterly % change, chained \$ (1997) - variation trimestrielle en %, \$ enchaînés (1997)

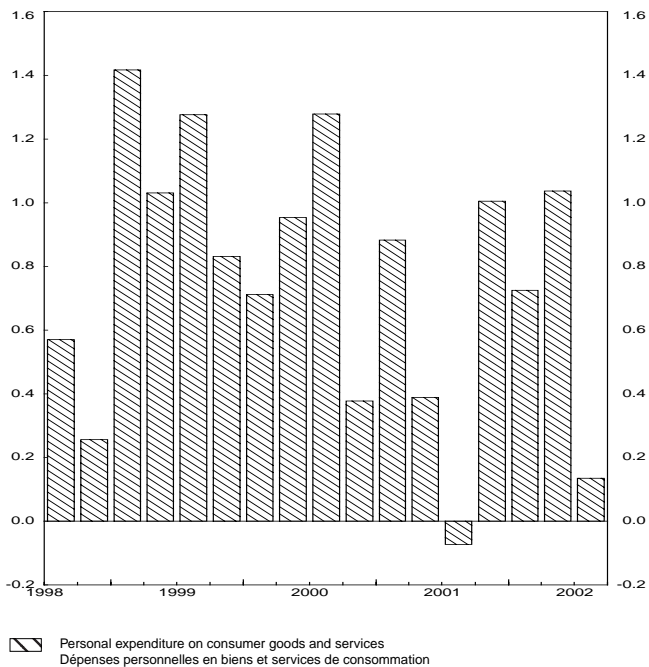

Hike of investment in housing construction
Hausse de l'investissement dans la construction résidentielle
 quarterly % change, chained \$ (1997) - variation trimestrielle en %, \$ enchaînés (1997)

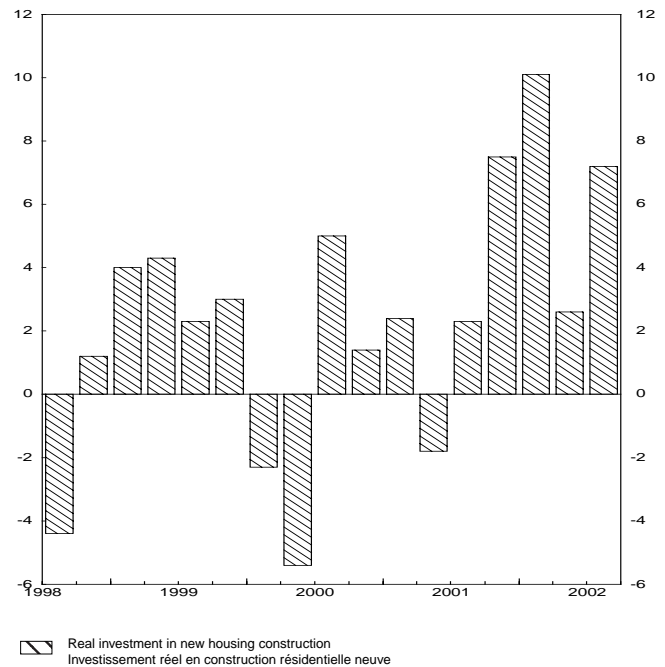

Government continued to generate surpluses
L'administration publique continue d'engendrer des excédents

\$ billions, seasonally adjusted at annual rates - milliards de \$, désaisonnalisés au taux annuel

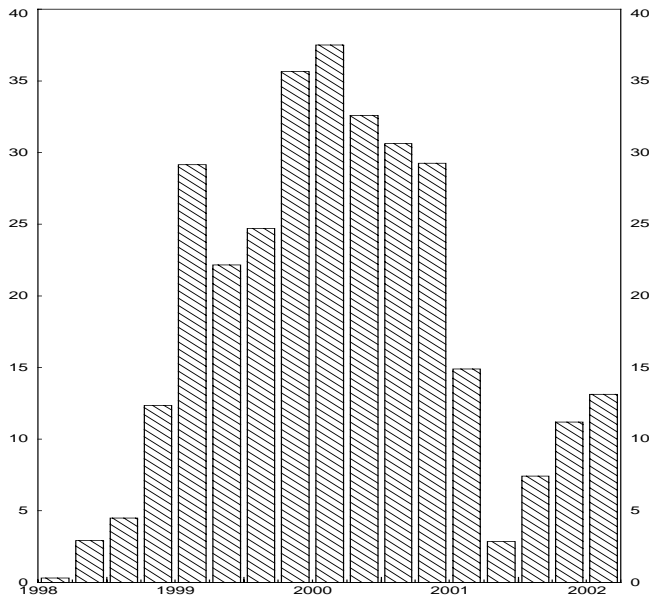

Government sector - net lending
 Prêt net - secteur des administrations publiques

Statistical Tables

Tableaux statistiques

Table 1: Income and Expenditure Accounts: Gross Domestic Product, Income-based

Seasonally adjusted data at annual rates, millions of dollars

CANSIM Table No. 3800001

| | 1995 | | | | | 1996 | | | | |
|--|----------------|----------------|----------------|----------------|----------------|----------------|----------------|----------------|----------------|----------------|
| | I | II | III | IV | Ann. | I | II | III | IV | Ann. |
| 1 Wages, salaries and supplementary labour income | 414,432 | 417,128 | 421,244 | 422,496 | 418,825 | 422,852 | 425,048 | 429,864 | 437,404 | 428,792 |
| 2 Corporation profits before taxes | 79,400 | 77,944 | 73,740 | 73,996 | 76,270 | 75,264 | 77,248 | 84,180 | 84,648 | 80,335 |
| 3 Government business enterprise profits before taxes | 6,880 | 6,676 | 7,016 | 6,264 | 6,709 | 5,968 | 5,848 | 5,904 | 6,852 | 6,143 |
| 4 Interest and miscellaneous investment income | 51,720 | 50,672 | 50,780 | 50,752 | 50,981 | 49,944 | 50,728 | 50,988 | 50,248 | 50,477 |
| 5 Accrued net income of farm operators from farm production | 2,356 | 2,432 | 2,776 | 3,244 | 2,702 | 4,428 | 4,548 | 4,052 | 2,272 | 3,825 |
| 6 Net income of non-farm unincorporated business, including rent | 45,692 | 45,740 | 47,044 | 46,976 | 46,363 | 47,224 | 48,808 | 49,744 | 51,336 | 49,278 |
| 7 Inventory valuation adjustment | -8,256 | -2,636 | -468 | 1,468 | -2,473 | -1,252 | -2,740 | -2,308 | -84 | -1,596 |
| 8 Taxes less subsidies, on factors of production | 45,528 | 45,364 | 45,432 | 45,440 | 45,441 | 46,568 | 47,156 | 46,612 | 47,824 | 47,040 |
| 9 Net Domestic Product at basic prices | 637,752 | 643,320 | 647,564 | 650,636 | 644,818 | 650,996 | 656,644 | 669,036 | 680,500 | 664,294 |
| 10 Taxes less subsidies, on products | 58,788 | 59,572 | 60,140 | 60,532 | 59,758 | 60,540 | 60,688 | 61,380 | 61,896 | 61,126 |
| 11 Capital consumption allowances | 102,772 | 104,224 | 105,900 | 107,188 | 105,021 | 108,308 | 110,144 | 111,764 | 113,056 | 110,818 |
| 12 Statistical discrepancy | 2,592 | 1,036 | -716 | 404 | 829 | 132 | 1,848 | 176 | 348 | 626 |
| 13 Gross Domestic Product at market prices | 801,904 | 808,152 | 812,888 | 818,760 | 810,426 | 819,976 | 829,324 | 842,356 | 855,800 | 836,864 |

| | 1999 | | | | | 2000 | | | | |
|--|----------------|----------------|----------------|------------------|----------------|------------------|------------------|------------------|------------------|------------------|
| | I | II | III | IV | Ann. | I | II | III | IV | Ann. |
| 1 Wages, salaries and supplementary labour income | 490,256 | 499,356 | 506,536 | 514,756 | 502,726 | 529,056 | 543,988 | 550,332 | 557,064 | 545,110 |
| 2 Corporation profits before taxes | 96,228 | 102,636 | 115,084 | 121,032 | 108,745 | 126,888 | 128,540 | 131,100 | 132,756 | 129,821 |
| 3 Government business enterprise profits before taxes | 7,696 | 8,332 | 8,632 | 9,516 | 8,544 | 10,392 | 11,676 | 13,324 | 11,936 | 11,832 |
| 4 Interest and miscellaneous investment income | 47,936 | 47,052 | 48,324 | 48,736 | 48,012 | 51,600 | 52,640 | 54,788 | 56,704 | 53,933 |
| 5 Accrued net income of farm operators from farm production | 1,296 | 2,224 | 2,244 | 1,976 | 1,935 | 1,984 | 1,892 | 1,524 | 1,632 | 1,758 |
| 6 Net income of non-farm unincorporated business, including rent | 60,224 | 61,032 | 61,784 | 62,364 | 61,351 | 63,424 | 63,788 | 64,144 | 64,492 | 63,962 |
| 7 Inventory valuation adjustment | -576 | -1,560 | -4,680 | -3,860 | -2,669 | -4,268 | -3,052 | 172 | -6,576 | -3,431 |
| 8 Taxes less subsidies, on factors of production | 49,704 | 50,644 | 51,048 | 51,168 | 50,641 | 51,348 | 51,576 | 52,012 | 51,928 | 51,716 |
| 9 Net Domestic Product at basic prices | 752,764 | 769,716 | 788,972 | 805,688 | 779,285 | 830,424 | 851,048 | 867,396 | 869,936 | 854,701 |
| 10 Taxes less subsidies, on products | 70,852 | 72,076 | 73,672 | 75,188 | 72,947 | 75,140 | 75,348 | 76,296 | 77,332 | 76,029 |
| 11 Capital consumption allowances | 126,052 | 127,696 | 129,880 | 130,872 | 128,625 | 132,888 | 134,144 | 136,888 | 139,204 | 135,781 |
| 12 Statistical discrepancy | -564 | 120 | 224 | -1,112 | -333 | -1,588 | -1,896 | -2,176 | -404 | -1,516 |
| 13 Gross Domestic Product at market prices | 949,104 | 969,608 | 992,748 | 1,010,636 | 980,524 | 1,036,864 | 1,058,644 | 1,078,404 | 1,086,068 | 1,064,995 |

Tableau 1: Comptes des revenus et dépenses: Produit intérieur brut, en termes de revenus

Données désaisonnalisées au taux annuel, millions de dollars

Numéro de tableau CANSIM 3800001

| 1997 | | | | | 1998 | | | | | | |
|----------------|----------------|----------------|----------------|----------------|----------------|----------------|----------------|----------------|----------------|---|-----------|
| I | II | III | IV | Ann. | I | II | III | IV | Ann. | | |
| 443,832 | 450,580 | 457,312 | 460,568 | 453,073 | 468,188 | 472,964 | 476,004 | 484,184 | 475,335 | Rémunération des salariés | 1 |
| 87,148 | 86,092 | 88,284 | 90,204 | 87,932 | 85,724 | 85,344 | 84,796 | 88,664 | 86,132 | Bénéfices des sociétés avant impôts | 2 |
| 6,340 | 6,504 | 6,784 | 6,984 | 6,653 | 6,372 | 7,136 | 7,164 | 7,648 | 7,080 | Bénéfices des entreprises publiques avant impôts | 3 |
| 48,580 | 49,276 | 48,864 | 48,804 | 48,881 | 46,812 | 46,600 | 47,352 | 47,772 | 47,134 | Intérêts et revenus divers de placements | 4 |
| 1,828 | 1,928 | 1,276 | 1,620 | 1,663 | 1,984 | 1,932 | 1,660 | 1,320 | 1,724 | Revenu comptable net des exploitants agricoles au titre de la production agricole | 5 |
| 52,884 | 53,792 | 55,496 | 56,480 | 54,663 | 57,260 | 57,304 | 57,868 | 59,312 | 57,936 | Revenu net des entreprises individuelles non agricoles, loyers compris | 6 |
| -700 | -1,772 | 248 | -268 | -623 | 2,900 | -1,392 | -2,736 | -1,784 | -753 | Ajustement de la valeur des stocks | 7 |
| 47,312 | 47,792 | 47,592 | 48,588 | 47,821 | 48,580 | 48,448 | 49,172 | 49,396 | 48,899 | Impôts moins subventions, sur facteurs de production | 8 |
| 687,224 | 694,192 | 705,856 | 712,980 | 700,063 | 717,820 | 718,336 | 721,280 | 736,512 | 723,487 | Produit intérieur net au prix de base | 9 |
| 65,020 | 65,252 | 66,640 | 67,188 | 66,025 | 66,492 | 68,816 | 68,772 | 69,676 | 68,439 | Impôts moins subventions, sur produits | 10 |
| 114,444 | 116,056 | 117,088 | 118,708 | 116,574 | 121,360 | 122,100 | 123,292 | 123,884 | 122,659 | Provisions pour consommation de capital | 11 |
| 1,140 | 436 | -664 | -628 | 71 | 1,232 | 1,320 | 248 | -1,248 | 388 | Divergence statistique | 12 |
| 867,828 | 875,936 | 888,920 | 898,248 | 882,733 | 906,904 | 910,572 | 913,592 | 928,824 | 914,973 | Produit intérieur brut aux prix du marché | 13 |

| 2001 | | | | | 2002 | | | | | | |
|------------------|------------------|------------------|------------------|------------------|------------------|------------------|------------------|-----|------|---|-----------|
| I | II | III | IV | Ann. | I | II | III | IV | Ann. | | |
| 565,468 | 567,676 | 568,344 | 573,968 | 568,864 | 583,284 | 590,364 | 597,808 | ... | ... | Rémunération des salariés | 1 |
| 132,948 | 127,196 | 111,484 | 101,280 | 118,227 | 111,848 | 124,000 | 127,744 | ... | ... | Bénéfices des sociétés avant impôts | 2 |
| 10,800 | 10,932 | 9,400 | 9,376 | 10,127 | 9,992 | 11,036 | 11,344 | ... | ... | Bénéfices des entreprises publiques avant impôts | 3 |
| 58,268 | 55,200 | 51,576 | 47,908 | 53,238 | 49,156 | 50,692 | 50,892 | ... | ... | Intérêts et revenus divers de placements | 4 |
| 2,740 | 2,944 | 3,244 | 2,960 | 2,972 | 2,228 | 1,916 | 1,788 | ... | ... | Revenu comptable net des exploitants agricoles au titre de la production agricole | 5 |
| 65,520 | 65,920 | 66,872 | 67,892 | 66,551 | 70,044 | 71,616 | 73,576 | ... | ... | Revenu net des entreprises individuelles non agricoles, loyers compris | 6 |
| -1,900 | 324 | 912 | 748 | 21 | -4,244 | -120 | -4,284 | ... | ... | Ajustement de la valeur des stocks | 7 |
| 52,248 | 52,916 | 52,492 | 52,652 | 52,577 | 52,628 | 53,128 | 53,328 | ... | ... | Impôts moins subventions, sur facteurs de production | 8 |
| 886,092 | 883,108 | 864,324 | 856,784 | 872,577 | 874,936 | 902,632 | 912,196 | ... | ... | Produit intérieur net au prix de base | 9 |
| 72,940 | 74,472 | 77,080 | 76,988 | 75,370 | 81,012 | 83,248 | 85,096 | ... | ... | Impôts moins subventions, sur produits | 10 |
| 141,364 | 143,776 | 145,324 | 146,796 | 144,315 | 148,948 | 151,104 | 153,384 | ... | ... | Provisions pour consommation de capital | 11 |
| 208 | -360 | -884 | 972 | -16 | 1,328 | 1,060 | 1,156 | ... | ... | Divergence statistique | 12 |
| 1,100,604 | 1,100,996 | 1,085,844 | 1,081,540 | 1,092,246 | 1,106,224 | 1,138,044 | 1,151,832 | ... | ... | Produit intérieur brut aux prix du marché | 13 |

Table 2: Income and Expenditure Accounts: Gross Domestic Product, Expenditure-based

Seasonally adjusted data at annual rates, millions of dollars

CANSIM Table No. 3800002

| | 1995 | | | | | 1996 | | | | |
|--|----------------|----------------|----------------|----------------|----------------|----------------|----------------|----------------|----------------|----------------|
| | I | II | III | IV | Ann. | I | II | III | IV | Ann. |
| 1 Personal expenditure on consumer goods and services | 453,968 | 459,580 | 464,768 | 465,308 | 460,906 | 472,760 | 477,048 | 480,688 | 491,212 | 480,427 |
| 2 Durable goods | 55,340 | 55,360 | 57,056 | 56,920 | 56,169 | 57,248 | 57,880 | 59,056 | 62,604 | 59,197 |
| 3 Semi-durable goods | 42,236 | 42,452 | 42,592 | 41,936 | 42,304 | 42,496 | 42,600 | 42,808 | 43,160 | 42,766 |
| 4 Non-durable goods | 113,152 | 115,368 | 115,744 | 115,832 | 115,024 | 116,964 | 119,092 | 118,188 | 120,544 | 118,697 |
| 5 Services | 243,240 | 246,400 | 249,376 | 250,620 | 247,409 | 256,052 | 257,476 | 260,636 | 264,904 | 259,767 |
| 6 Government current expenditure on goods and services | 173,420 | 173,368 | 172,012 | 171,036 | 172,459 | 171,248 | 172,296 | 170,236 | 170,864 | 171,161 |
| 7 Government gross fixed capital formation | 21,372 | 21,232 | 21,340 | 21,680 | 21,406 | 21,176 | 20,436 | 20,496 | 20,240 | 20,587 |
| 8 Government investment in inventories | 116 | -16 | -36 | 56 | 30 | -44 | 56 | -164 | 144 | -2 |
| 9 Business gross fixed capital formation | 123,924 | 122,224 | 120,336 | 119,884 | 121,592 | 122,884 | 124,340 | 130,964 | 139,216 | 129,351 |
| 10 Residential structures | 38,152 | 35,868 | 35,248 | 35,276 | 36,136 | 36,360 | 38,592 | 40,796 | 42,404 | 39,538 |
| 11 Non-residential structures and equipment | 85,772 | 86,356 | 85,088 | 84,608 | 85,456 | 86,524 | 85,748 | 90,168 | 96,812 | 89,813 |
| 12 Non-residential structures | 36,024 | 34,552 | 34,412 | 33,688 | 34,669 | 34,132 | 35,600 | 36,904 | 38,804 | 36,360 |
| 13 Machinery and equipment | 49,748 | 51,804 | 50,676 | 50,920 | 50,787 | 52,392 | 50,148 | 53,264 | 58,008 | 53,453 |
| 14 Business investment in inventories | 6,824 | 13,096 | 9,352 | 6,724 | 8,999 | 3,424 | -3,976 | 2,544 | 7,092 | 2,271 |
| 15 Non-farm | 6,424 | 12,600 | 8,820 | 6,976 | 8,705 | 4,280 | -6,120 | 604 | 7,544 | 1,577 |
| 16 Farm | 400 | 496 | 532 | -252 | 294 | -856 | 2,144 | 1,940 | -452 | 694 |
| 17 Exports of goods and services | 304,152 | 297,232 | 298,588 | 309,948 | 302,480 | 310,800 | 320,780 | 330,848 | 322,564 | 321,248 |
| 18 Goods | 268,012 | 261,340 | 260,864 | 271,120 | 265,334 | 271,208 | 280,244 | 288,716 | 280,148 | 280,079 |
| 19 Services | 36,140 | 35,892 | 37,724 | 38,828 | 37,146 | 39,592 | 40,536 | 42,132 | 42,416 | 41,169 |
| 20 Deduct: Imports of goods and services | 279,276 | 277,532 | 274,192 | 275,472 | 276,618 | 282,140 | 279,808 | 293,084 | 295,180 | 287,553 |
| 21 Goods | 233,696 | 231,528 | 226,680 | 227,848 | 229,938 | 233,720 | 231,168 | 242,088 | 243,780 | 237,689 |
| 22 Services | 45,580 | 46,004 | 47,512 | 47,624 | 46,680 | 48,420 | 48,640 | 50,996 | 51,400 | 49,864 |
| 23 Statistical discrepancy | -2,596 | -1,032 | 720 | -404 | -828 | -132 | -1,848 | -172 | -352 | -626 |
| 24 Gross Domestic Product at market prices | 801,904 | 808,152 | 812,888 | 818,760 | 810,426 | 819,976 | 829,324 | 842,356 | 855,800 | 836,864 |
| 25 <i>Final domestic demand</i> | <i>772,684</i> | <i>776,404</i> | <i>778,456</i> | <i>777,908</i> | <i>776,363</i> | <i>788,068</i> | <i>794,120</i> | <i>802,384</i> | <i>821,532</i> | <i>801,526</i> |

| | 1999 | | | | | 2000 | | | | |
|--|----------------|----------------|----------------|------------------|----------------|------------------|------------------|------------------|------------------|------------------|
| | I | II | III | IV | Ann. | I | II | III | IV | Ann. |
| 1 Personal expenditure on consumer goods and services | 547,560 | 556,332 | 566,356 | 573,568 | 560,954 | 580,376 | 588,832 | 600,432 | 606,716 | 594,089 |
| 2 Durable goods | 75,068 | 76,020 | 79,600 | 79,952 | 77,660 | 80,880 | 81,172 | 83,492 | 81,172 | 81,679 |
| 3 Semi-durable goods | 48,480 | 49,356 | 50,228 | 50,132 | 49,549 | 51,012 | 51,424 | 52,716 | 53,160 | 52,078 |
| 4 Non-durable goods | 129,056 | 131,816 | 134,288 | 136,556 | 132,929 | 138,444 | 140,888 | 144,216 | 147,100 | 142,662 |
| 5 Services | 294,956 | 299,140 | 302,240 | 306,928 | 300,816 | 310,040 | 315,348 | 320,008 | 325,284 | 317,670 |
| 6 Government current expenditure on goods and services | 182,972 | 184,532 | 186,060 | 187,704 | 185,317 | 189,504 | 197,724 | 197,848 | 198,940 | 196,004 |
| 7 Government gross fixed capital formation | 21,564 | 22,500 | 22,836 | 23,448 | 22,587 | 23,472 | 23,504 | 23,964 | 24,212 | 23,788 |
| 8 Government investment in inventories | -8 | 4 | -60 | 52 | -3 | 4 | -28 | 48 | 72 | 24 |
| 9 Business gross fixed capital formation | 168,000 | 172,184 | 172,868 | 177,788 | 172,710 | 182,584 | 186,004 | 187,788 | 188,220 | 186,149 |
| 10 Residential structures | 43,876 | 45,944 | 46,356 | 47,492 | 45,917 | 48,368 | 47,036 | 48,820 | 50,040 | 48,566 |
| 11 Non-residential structures and equipment | 124,124 | 126,240 | 126,512 | 130,296 | 126,793 | 134,216 | 138,968 | 138,968 | 138,180 | 137,583 |
| 12 Non-residential structures | 45,964 | 46,388 | 46,864 | 48,048 | 46,816 | 50,048 | 50,864 | 50,908 | 51,740 | 50,890 |
| 13 Machinery and equipment | 78,160 | 79,852 | 79,648 | 82,248 | 79,977 | 84,168 | 88,104 | 88,060 | 86,440 | 86,693 |
| 14 Business investment in inventories | -852 | 4,840 | 5,332 | 10,628 | 4,987 | 10,372 | 9,584 | 9,944 | 2,212 | 8,028 |
| 15 Non-farm | -572 | 4,168 | 5,556 | 10,576 | 4,932 | 10,908 | 9,740 | 10,136 | 1,972 | 8,189 |
| 16 Farm | -280 | 672 | -224 | 52 | 55 | -536 | -156 | -192 | 240 | -161 |
| 17 Exports of goods and services | 405,992 | 406,612 | 430,436 | 444,144 | 421,796 | 464,800 | 479,828 | 489,680 | 503,016 | 484,331 |
| 18 Goods | 352,424 | 353,456 | 375,572 | 387,228 | 367,170 | 406,768 | 421,636 | 430,724 | 443,236 | 425,591 |
| 19 Services | 53,568 | 53,156 | 54,864 | 56,916 | 54,626 | 58,032 | 58,192 | 58,956 | 59,780 | 58,740 |
| 20 Deduct: Imports of goods and services | 376,688 | 377,280 | 390,852 | 407,808 | 388,157 | 415,832 | 428,704 | 433,476 | 437,724 | 428,934 |
| 21 Goods | 317,796 | 317,336 | 328,824 | 343,892 | 326,962 | 352,280 | 363,032 | 367,376 | 371,024 | 363,428 |
| 22 Services | 58,892 | 59,944 | 62,028 | 63,916 | 61,195 | 63,552 | 65,672 | 66,100 | 66,700 | 65,506 |
| 23 Statistical discrepancy | 564 | -116 | -228 | 1,112 | 333 | 1,584 | 1,900 | 2,176 | 404 | 1,516 |
| 24 Gross Domestic Product at market prices | 949,104 | 969,608 | 992,748 | 1,010,636 | 980,524 | 1,036,864 | 1,058,644 | 1,078,404 | 1,086,068 | 1,064,995 |
| 25 <i>Final domestic demand</i> | <i>920,096</i> | <i>935,548</i> | <i>948,120</i> | <i>962,508</i> | <i>941,568</i> | <i>975,936</i> | <i>996,064</i> | <i>1,010,032</i> | <i>1,018,088</i> | <i>1,000,030</i> |

Tableau 2: Comptes des revenus et dépenses: Produit intérieur brut, en termes de dépenses

Données désaisonnalisées au taux annuel, millions de dollars

Numéro de tableau CANSIM 3800002

| 1997 | | | | | 1998 | | | | | | |
|----------------|----------------|----------------|----------------|----------------|----------------|----------------|----------------|----------------|----------------|---|-----------|
| I | II | III | IV | Ann. | I | II | III | IV | Ann. | | |
| 500,816 | 507,332 | 514,120 | 520,512 | 510,695 | 521,748 | 529,884 | 534,696 | 538,348 | 531,169 | Dépenses personnelles en biens et services de consommation | 1 |
| 64,460 | 66,920 | 68,588 | 71,984 | 67,988 | 68,512 | 71,936 | 72,576 | 72,276 | 71,325 | Biens durables | 2 |
| 44,108 | 44,636 | 45,432 | 45,580 | 44,939 | 47,084 | 47,028 | 47,320 | 47,616 | 47,262 | Biens semi-durables | 3 |
| 121,872 | 123,064 | 124,264 | 123,372 | 123,143 | 124,380 | 126,196 | 127,100 | 127,336 | 126,253 | Biens non durables | 4 |
| 270,376 | 272,712 | 275,836 | 279,576 | 274,625 | 281,772 | 284,724 | 287,700 | 291,120 | 286,329 | Services | 5 |
| 171,316 | 170,556 | 171,544 | 173,608 | 171,756 | 177,656 | 179,172 | 179,512 | 180,928 | 179,317 | Dépenses courantes des administrations en biens et services | 6 |
| 20,120 | 20,232 | 20,180 | 19,884 | 20,104 | 19,728 | 19,892 | 20,032 | 20,532 | 20,046 | Formation brute de capital fixe des administrations publiques | 7 |
| -36 | 20 | 36 | - | 5 | -36 | -28 | -24 | -20 | -27 | Investissements des administrations publiques en stocks | 8 |
| 146,356 | 153,336 | 158,504 | 160,752 | 154,737 | 160,684 | 161,048 | 161,240 | 164,188 | 161,790 | Formation brute de capital fixe des entreprises | 9 |
| 42,968 | 43,824 | 43,400 | 43,884 | 43,519 | 43,272 | 42,528 | 42,072 | 42,116 | 42,497 | Bâtiments résidentiels | 10 |
| 103,388 | 109,512 | 115,104 | 116,868 | 111,218 | 117,412 | 118,520 | 119,168 | 122,072 | 119,293 | Ouvrages non résidentiels et équipement | 11 |
| 41,444 | 43,600 | 45,188 | 45,256 | 43,872 | 45,656 | 45,368 | 44,788 | 44,896 | 45,177 | Ouvrages non résidentiels | 12 |
| 61,944 | 65,912 | 69,916 | 71,612 | 67,346 | 71,756 | 73,152 | 74,380 | 77,176 | 74,116 | Machines et matériel | 13 |
| 3,628 | 7,920 | 10,704 | 10,444 | 8,174 | 13,884 | 7,272 | -4,152 | 1,928 | 4,733 | Investissement des entreprises en stocks | 14 |
| 2,892 | 8,564 | 12,664 | 12,576 | 9,174 | 14,952 | 6,924 | -3,204 | 2,964 | 5,409 | Non agricoles | 15 |
| 736 | -644 | -1,960 | -2,132 | -1,000 | -1,068 | 348 | -948 | -1,036 | -676 | Agricoles | 16 |
| 340,628 | 342,964 | 351,332 | 359,492 | 348,604 | 365,692 | 370,428 | 381,632 | 399,060 | 379,203 | Exportations de biens et services | 17 |
| 297,400 | 298,048 | 305,204 | 312,864 | 303,379 | 315,548 | 318,544 | 328,992 | 345,556 | 327,160 | Biens | 18 |
| 43,228 | 44,916 | 46,128 | 46,628 | 45,225 | 50,144 | 51,884 | 52,640 | 53,504 | 52,043 | Services | 19 |
| 313,856 | 325,988 | 338,164 | 347,076 | 331,271 | 351,224 | 355,776 | 359,096 | 377,388 | 360,871 | Moins: Importations de biens et services | 20 |
| 262,024 | 273,272 | 283,544 | 292,068 | 277,727 | 295,108 | 298,144 | 301,752 | 318,576 | 303,395 | Biens | 21 |
| 51,832 | 52,716 | 54,620 | 55,008 | 53,544 | 56,116 | 57,632 | 57,344 | 58,812 | 57,476 | Services | 22 |
| -1,144 | -436 | 664 | 632 | -71 | -1,228 | -1,320 | -248 | 1,248 | -387 | Divergence statistique | 23 |
| 867,828 | 875,936 | 888,920 | 898,248 | 882,733 | 906,904 | 910,572 | 913,592 | 928,824 | 914,973 | Produit intérieur brut aux prix du marché | 24 |
| 838,608 | 851,456 | 864,348 | 874,756 | 857,292 | 879,816 | 889,996 | 895,480 | 903,996 | 892,322 | <i>Demande intérieure finale</i> | 25 |

| 2001 | | | | | 2002 | | | | | | |
|------------------|------------------|------------------|------------------|------------------|------------------|------------------|------------------|-----|------|---|-----------|
| I | II | III | IV | Ann. | I | II | III | IV | Ann. | | |
| 612,312 | 621,680 | 622,176 | 626,940 | 620,777 | 635,684 | 647,588 | 653,944 | ... | ... | Dépenses personnelles en biens et services de consommation | 1 |
| 83,256 | 84,396 | 83,564 | 88,004 | 84,805 | 89,780 | 89,924 | 89,148 | ... | ... | Biens durables | 2 |
| 53,796 | 54,556 | 53,992 | 55,424 | 54,442 | 56,408 | 56,996 | 56,704 | ... | ... | Biens semi-durables | 3 |
| 147,040 | 151,708 | 150,632 | 148,416 | 149,449 | 151,428 | 155,532 | 159,168 | ... | ... | Biens non durables | 4 |
| 328,220 | 331,020 | 333,988 | 335,096 | 332,081 | 338,068 | 345,136 | 348,924 | ... | ... | Services | 5 |
| 200,272 | 203,140 | 205,920 | 208,636 | 204,492 | 209,684 | 213,088 | 215,516 | ... | ... | Dépenses courantes des administrations en biens et services | 6 |
| 25,404 | 26,060 | 26,768 | 28,012 | 26,561 | 28,812 | 29,432 | 29,620 | ... | ... | Formation brute de capital fixe des administrations publiques | 7 |
| 4 | -16 | 88 | -24 | 13 | 4 | -28 | -88 | ... | ... | Investissements des administrations publiques en stocks | 8 |
| 189,152 | 190,420 | 192,780 | 187,352 | 189,926 | 193,920 | 196,812 | 200,140 | ... | ... | Formation brute de capital fixe des entreprises | 9 |
| 50,620 | 50,688 | 51,932 | 55,376 | 52,154 | 60,212 | 60,816 | 63,496 | ... | ... | Bâtiments résidentiels | 10 |
| 138,532 | 139,732 | 140,848 | 131,976 | 137,772 | 133,708 | 135,996 | 136,644 | ... | ... | Ouvrages non résidentiels et équipement | 11 |
| 52,280 | 52,644 | 52,356 | 51,792 | 52,268 | 51,076 | 51,040 | 51,016 | ... | ... | Ouvrages non résidentiels | 12 |
| 86,252 | 87,088 | 88,492 | 80,184 | 85,504 | 82,632 | 84,956 | 85,628 | ... | ... | Machines et matériel | 13 |
| -3,544 | 132 | -6,400 | -14,348 | -6,040 | -9,744 | 6,572 | 5,692 | ... | ... | Investissement des entreprises en stocks | 14 |
| -2,680 | 1,672 | -4,980 | -12,972 | -4,740 | -8,588 | 7,776 | 7,264 | ... | ... | Non agricoles | 15 |
| -864 | -1,540 | -1,420 | -1,376 | -1,300 | -1,156 | -1,204 | -1,572 | ... | ... | Agricoles | 16 |
| 503,592 | 485,080 | 459,160 | 444,168 | 473,000 | 456,264 | 466,432 | 478,544 | ... | ... | Exportations de biens et services | 17 |
| 443,836 | 426,180 | 401,680 | 386,864 | 414,640 | 398,636 | 408,064 | 419,784 | ... | ... | Biens | 18 |
| 59,756 | 58,900 | 57,480 | 57,304 | 58,360 | 57,628 | 58,368 | 58,760 | ... | ... | Services | 19 |
| 426,380 | 425,864 | 415,528 | 398,220 | 416,498 | 407,072 | 420,796 | 430,384 | ... | ... | Moins: Importations de biens et services | 20 |
| 358,000 | 358,944 | 350,504 | 335,040 | 350,622 | 343,124 | 354,100 | 363,772 | ... | ... | Biens | 21 |
| 68,380 | 66,920 | 65,024 | 63,180 | 65,876 | 63,948 | 66,696 | 66,612 | ... | ... | Services | 22 |
| -208 | 364 | 880 | -976 | 15 | -1,328 | -1,056 | -1,152 | ... | ... | Divergence statistique | 23 |
| 1,100,604 | 1,100,996 | 1,085,844 | 1,081,540 | 1,092,246 | 1,106,224 | 1,138,044 | 1,151,832 | ... | ... | Produit intérieur brut aux prix du marché | 24 |
| 1,027,140 | 1,041,300 | 1,047,644 | 1,050,940 | 1,041,756 | 1,068,100 | 1,086,920 | 1,099,220 | ... | ... | <i>Demande intérieure finale</i> | 25 |

Table 3: Income and Expenditure Accounts: Real Gross Domestic Product, Expenditure-based[1]

Seasonally adjusted data at annual rates, millions of chained (1997) dollars

CANSIM Table No. 3800002

| | 1995 | | | | | 1996 | | | | |
|--|----------------|----------------|----------------|----------------|----------------|----------------|----------------|----------------|----------------|----------------|
| | I | II | III | IV | Ann. | I | II | III | IV | Ann. |
| 1 Personal expenditure on consumer goods and services | 470,920 | 474,454 | 479,132 | 479,012 | 475,880 | 485,061 | 485,461 | 486,966 | 495,131 | 488,155 |
| 2 Durable goods | 56,245 | 56,218 | 57,779 | 57,525 | 56,942 | 57,753 | 58,175 | 59,033 | 62,658 | 59,405 |
| 3 Semi-durable goods | 43,079 | 43,353 | 43,427 | 42,595 | 43,114 | 43,358 | 43,365 | 43,351 | 43,683 | 43,439 |
| 4 Non-durable goods | 118,047 | 118,992 | 119,707 | 120,012 | 119,190 | 121,053 | 121,250 | 120,530 | 121,425 | 121,065 |
| 5 Services | 253,582 | 255,937 | 258,251 | 258,929 | 256,675 | 262,953 | 262,720 | 264,090 | 267,372 | 264,284 |
| 6 Government current expenditure on goods and services | 176,623 | 176,393 | 175,455 | 173,757 | 175,557 | 173,961 | 174,761 | 172,709 | 172,504 | 173,484 |
| 7 Government gross fixed capital formation | 21,783 | 21,489 | 21,633 | 21,919 | 21,706 | 21,457 | 20,583 | 20,589 | 20,463 | 20,773 |
| 8 Government investment in inventories | 187 | -27 | -53 | 87 | 49 | -67 | 87 | -253 | 220 | -3 |
| 9 Business gross fixed capital formation | 125,261 | 124,342 | 122,792 | 122,250 | 123,661 | 125,140 | 125,820 | 132,298 | 140,637 | 130,974 |
| 10 Residential structures | 38,486 | 36,328 | 35,948 | 36,088 | 36,713 | 37,187 | 39,165 | 41,600 | 42,994 | 40,237 |
| 11 Non-residential structures and equipment | 86,756 | 88,004 | 86,833 | 86,152 | 86,936 | 87,944 | 86,655 | 90,702 | 97,636 | 90,734 |
| 12 Non-residential structures | 38,043 | 36,569 | 36,334 | 35,454 | 36,600 | 35,661 | 36,524 | 37,524 | 39,390 | 37,275 |
| 13 Machinery and equipment | 48,867 | 51,459 | 50,538 | 50,702 | 50,392 | 52,262 | 50,158 | 53,192 | 58,246 | 53,465 |
| 14 Business investment in inventories | 6,751 | 13,651 | 9,355 | 5,751 | 8,877 | 3,890 | -3,759 | 2,590 | 7,721 | 2,611 |
| 15 Non-farm | 6,370 | 12,709 | 8,779 | 6,361 | 8,555 | 4,670 | -6,221 | 357 | 7,417 | 1,556 |
| 16 Farm | 291 | 852 | 476 | -730 | 222 | -909 | 2,229 | 2,035 | 155 | 877 |
| 17 Exports of goods and services | 307,632 | 299,406 | 299,643 | 312,227 | 304,727 | 311,668 | 321,704 | 330,346 | 323,431 | 321,787 |
| 18 Goods | 269,494 | 261,526 | 260,281 | 271,600 | 265,725 | 270,763 | 279,901 | 287,118 | 280,403 | 279,546 |
| 19 Services | 38,033 | 37,816 | 39,370 | 40,617 | 38,959 | 40,909 | 41,793 | 43,228 | 43,044 | 42,244 |
| 20 Deduct: Imports of goods and services | 273,794 | 275,902 | 275,725 | 278,063 | 275,871 | 283,293 | 281,792 | 294,395 | 300,390 | 289,968 |
| 21 Goods | 226,405 | 227,294 | 225,546 | 227,962 | 226,802 | 232,892 | 231,291 | 242,196 | 247,213 | 238,398 |
| 22 Services | 47,328 | 48,610 | 50,293 | 50,187 | 49,105 | 50,456 | 50,572 | 52,256 | 53,232 | 51,629 |
| 23 Statistical discrepancy | -2,695 | -1,063 | 737 | -413 | -859 | -135 | -1,873 | -174 | -353 | -634 |
| 24 Gross Domestic Product at market prices | 832,472 | 832,450 | 832,615 | 836,287 | 833,456 | 837,371 | 840,715 | 850,624 | 859,097 | 846,952 |
| 25 <i>Final domestic demand</i> | <i>794,665</i> | <i>796,713</i> | <i>799,006</i> | <i>796,921</i> | <i>796,826</i> | <i>805,586</i> | <i>806,587</i> | <i>812,544</i> | <i>828,722</i> | <i>813,360</i> |

| | 1999 | | | | | 2000 | | | | |
|--|----------------|----------------|----------------|----------------|----------------|----------------|------------------|------------------|------------------|------------------|
| | I | II | III | IV | Ann. | I | II | III | IV | Ann. |
| 1 Personal expenditure on consumer goods and services | 536,414 | 541,944 | 548,864 | 553,427 | 545,162 | 557,366 | 562,681 | 569,876 | 572,025 | 565,487 |
| 2 Durable goods | 75,195 | 75,955 | 79,250 | 79,767 | 77,542 | 80,900 | 81,655 | 84,340 | 82,039 | 82,234 |
| 3 Semi-durable goods | 47,529 | 47,977 | 48,780 | 48,781 | 48,267 | 49,652 | 49,890 | 51,088 | 51,129 | 50,440 |
| 4 Non-durable goods | 127,566 | 128,423 | 129,342 | 130,249 | 128,895 | 130,690 | 131,449 | 132,025 | 132,995 | 131,791 |
| 5 Services | 286,156 | 289,615 | 291,588 | 294,720 | 290,520 | 296,250 | 299,817 | 302,692 | 305,934 | 301,173 |
| 6 Government current expenditure on goods and services | 178,685 | 180,290 | 181,374 | 182,200 | 180,637 | 182,312 | 183,018 | 185,420 | 188,397 | 184,787 |
| 7 Government gross fixed capital formation | 21,478 | 22,447 | 22,751 | 23,351 | 22,507 | 23,215 | 22,916 | 23,214 | 23,346 | 23,173 |
| 8 Government investment in inventories | -8 | - | -56 | 52 | -3 | 4 | -28 | 44 | 72 | 23 |
| 9 Business gross fixed capital formation | 164,681 | 170,039 | 171,139 | 176,583 | 170,611 | 180,441 | 182,248 | 183,977 | 183,026 | 182,423 |
| 10 Residential structures | 42,786 | 44,216 | 44,548 | 45,509 | 44,265 | 45,683 | 44,317 | 46,265 | 46,918 | 45,796 |
| 11 Non-residential structures and equipment | 121,877 | 125,803 | 126,570 | 131,072 | 126,331 | 134,802 | 138,083 | 137,789 | 136,142 | 136,704 |
| 12 Non-residential structures | 44,197 | 44,413 | 44,964 | 46,043 | 44,904 | 47,487 | 47,836 | 47,679 | 48,044 | 47,762 |
| 13 Machinery and equipment | 77,718 | 81,489 | 81,687 | 85,152 | 81,512 | 87,430 | 90,439 | 90,306 | 88,202 | 89,094 |
| 14 Business investment in inventories | 981 | 7,383 | 6,397 | 11,410 | 6,543 | 11,570 | 12,509 | 11,746 | 3,933 | 9,940 |
| 15 Non-farm | 114 | 5,715 | 5,911 | 10,707 | 5,612 | 11,150 | 12,015 | 11,537 | 3,103 | 9,451 |
| 16 Farm | 846 | 1,653 | 432 | 627 | 890 | 327 | 394 | 105 | 709 | 384 |
| 17 Exports of goods and services | 408,439 | 407,661 | 421,455 | 435,778 | 418,333 | 446,526 | 450,105 | 453,801 | 456,277 | 451,677 |
| 18 Goods | 356,573 | 356,477 | 368,986 | 381,475 | 365,878 | 392,421 | 395,926 | 399,104 | 401,425 | 397,219 |
| 19 Services | 51,926 | 51,269 | 52,572 | 54,409 | 52,544 | 54,259 | 54,341 | 54,862 | 55,015 | 54,619 |
| 20 Deduct: Imports of goods and services | 360,785 | 368,788 | 376,925 | 393,875 | 375,093 | 402,746 | 407,753 | 409,980 | 402,660 | 405,785 |
| 21 Goods | 307,961 | 313,959 | 320,783 | 335,634 | 319,584 | 345,469 | 349,858 | 351,799 | 345,512 | 348,160 |
| 22 Services | 53,014 | 54,964 | 56,272 | 58,406 | 55,664 | 57,604 | 58,233 | 58,524 | 57,484 | 57,961 |
| 23 Statistical discrepancy | 564 | -115 | -224 | 1,088 | 328 | 1,527 | 1,807 | 2,057 | 381 | 1,443 |
| 24 Gross Domestic Product at market prices | 949,929 | 960,424 | 974,217 | 989,233 | 968,451 | 999,345 | 1,006,599 | 1,019,232 | 1,024,162 | 1,012,335 |
| 25 <i>Final domestic demand</i> | <i>901,239</i> | <i>914,667</i> | <i>924,087</i> | <i>935,436</i> | <i>918,857</i> | <i>943,154</i> | <i>950,672</i> | <i>962,311</i> | <i>966,681</i> | <i>955,705</i> |

See footnote(s) at end of statistical tables.

Tableau 3: Comptes des revenus et dépenses: Produit intérieur brut réel, en termes de dépenses[1]

Données désaisonnalisées au taux annuel, millions de dollars enchaînés (1997)

Numéro de tableau CANSIM 3800002

| 1997 | | | | | 1998 | | | | | | |
|------------------|------------------|------------------|------------------|------------------|------------------|------------------|------------------|----------------|----------------|---|-----------|
| I | II | III | IV | Ann. | I | II | III | IV | Ann. | | |
| 503,133 | 507,781 | 513,940 | 517,927 | 510,695 | 518,163 | 524,576 | 527,568 | 528,919 | 524,807 | Dépenses personnelles en biens et services de consommation | 1 |
| 64,384 | 66,705 | 68,569 | 72,295 | 67,988 | 68,422 | 72,026 | 72,642 | 72,524 | 71,404 | Biens durables | 2 |
| 44,520 | 44,495 | 45,438 | 45,303 | 44,939 | 46,700 | 46,763 | 47,091 | 46,864 | 46,855 | Biens semi-durables | 3 |
| 122,051 | 123,336 | 123,928 | 123,257 | 123,143 | 124,170 | 125,707 | 126,614 | 126,278 | 125,692 | Biens non durables | 4 |
| 272,184 | 273,241 | 275,996 | 277,079 | 274,625 | 278,845 | 280,087 | 281,237 | 283,244 | 280,853 | Services | 5 |
| 172,217 | 170,893 | 171,290 | 172,623 | 171,756 | 176,700 | 177,107 | 176,957 | 178,345 | 177,277 | Dépenses courantes des administrations en biens et services | 6 |
| 20,159 | 20,191 | 20,211 | 19,854 | 20,104 | 19,609 | 19,856 | 19,975 | 20,430 | 19,968 | Formation brute de capital fixe des administrations publiques | 7 |
| -36 | 20 | 36 | - | 5 | -32 | -28 | -24 | -20 | -26 | Investissement des administrations publiques en stocks | 8 |
| 146,931 | 152,662 | 159,087 | 160,267 | 154,737 | 158,567 | 158,771 | 158,388 | 160,825 | 159,138 | Formation brute de capital fixe des entreprises | 9 |
| 42,899 | 43,472 | 43,743 | 43,962 | 43,519 | 42,841 | 42,119 | 41,662 | 41,296 | 41,980 | Bâtiments résidentiels | 10 |
| 104,027 | 109,193 | 115,346 | 116,306 | 111,218 | 115,723 | 116,646 | 116,716 | 119,512 | 117,149 | Ouvrages non résidentiels et équipement | 11 |
| 41,988 | 43,381 | 45,244 | 44,875 | 43,872 | 44,640 | 44,364 | 43,642 | 43,399 | 44,011 | Ouvrages non résidentiels | 12 |
| 62,040 | 65,810 | 70,102 | 71,433 | 67,346 | 71,086 | 72,291 | 73,090 | 76,149 | 73,154 | Machines et matériel | 13 |
| 3,899 | 8,944 | 10,010 | 9,842 | 8,174 | 13,446 | 8,266 | -1,680 | 3,825 | 5,964 | Investissement des entreprises en stocks | 14 |
| 2,914 | 9,572 | 12,015 | 12,194 | 9,174 | 13,530 | 6,708 | -1,643 | 4,262 | 5,714 | Non agricoles | 15 |
| 1,008 | -642 | -2,011 | -2,354 | -1,000 | -106 | 1,544 | -55 | -503 | 220 | Agricoles | 16 |
| 339,657 | 342,937 | 352,612 | 359,210 | 348,604 | 370,006 | 373,712 | 380,736 | 397,174 | 380,407 | Exportations de biens et services | 17 |
| 295,822 | 298,038 | 306,606 | 313,050 | 303,379 | 320,123 | 322,541 | 329,139 | 345,096 | 329,225 | Biens | 18 |
| 43,829 | 44,898 | 46,007 | 46,166 | 45,225 | 49,854 | 51,123 | 51,561 | 52,081 | 51,155 | Services | 19 |
| 317,357 | 325,548 | 338,689 | 343,490 | 331,271 | 346,853 | 350,110 | 340,998 | 354,420 | 348,095 | Moins: Importations de biens et services | 20 |
| 264,539 | 272,730 | 284,208 | 289,431 | 277,727 | 292,862 | 295,138 | 288,865 | 301,785 | 294,663 | Biens | 21 |
| 52,822 | 52,814 | 54,477 | 54,062 | 53,544 | 54,006 | 54,972 | 52,192 | 52,776 | 53,487 | Services | 22 |
| -1,144 | -437 | 664 | 631 | -72 | -1,230 | -1,320 | -250 | 1,258 | -386 | Divergence statistique | 23 |
| 867,450 | 877,456 | 889,168 | 896,858 | 882,733 | 908,309 | 910,677 | 920,725 | 935,930 | 918,910 | Produit intérieur brut aux prix du marché | 24 |
| 842,428 | 851,530 | 864,533 | 870,677 | 857,292 | 873,039 | 880,305 | 882,876 | 888,509 | 881,182 | <i>Demande intérieure finale</i> | 25 |
| 2001 | | | | | 2002 | | | | | | |
| I | II | III | IV | Ann. | I | II | III | IV | Ann. | | |
| 577,075 | 579,317 | 578,893 | 584,710 | 579,999 | 588,949 | 595,055 | 595,857 | ... | ... | Dépenses personnelles en biens et services de consommation | 1 |
| 84,652 | 85,373 | 84,470 | 89,262 | 85,939 | 91,101 | 90,894 | 89,822 | ... | ... | Biens durables | 2 |
| 51,751 | 52,486 | 51,951 | 53,253 | 52,360 | 54,236 | 54,364 | 54,046 | ... | ... | Biens semi-durables | 3 |
| 133,309 | 133,020 | 133,072 | 133,341 | 133,186 | 134,241 | 135,273 | 135,826 | ... | ... | Biens non durables | 4 |
| 307,616 | 308,777 | 309,646 | 309,512 | 308,888 | 310,171 | 315,219 | 316,703 | ... | ... | Services | 5 |
| 188,440 | 191,057 | 191,959 | 192,412 | 190,967 | 193,241 | 194,800 | 196,145 | ... | ... | Dépenses courantes des administrations en biens et services | 6 |
| 24,632 | 25,308 | 26,157 | 27,288 | 25,846 | 27,759 | 28,315 | 28,363 | ... | ... | Formation brute de capital fixe des administrations publiques | 7 |
| 8 | -16 | 84 | -24 | 13 | 4 | -24 | -80 | ... | ... | Investissement des administrations publiques en stocks | 8 |
| 183,008 | 183,005 | 186,869 | 180,030 | 183,228 | 183,564 | 186,153 | 188,985 | ... | ... | Formation brute de capital fixe des entreprises | 9 |
| 47,183 | 46,726 | 47,669 | 50,288 | 47,967 | 54,229 | 53,996 | 56,024 | ... | ... | Bâtiments résidentiels | 10 |
| 135,845 | 136,324 | 139,248 | 129,448 | 135,216 | 128,815 | 131,710 | 132,392 | ... | ... | Ouvrages non résidentiels et équipement | 11 |
| 48,465 | 48,644 | 48,165 | 47,230 | 48,126 | 46,299 | 46,081 | 45,819 | ... | ... | Ouvrages non résidentiels | 12 |
| 87,433 | 87,732 | 91,295 | 82,118 | 87,145 | 82,495 | 85,745 | 86,751 | ... | ... | Machines et matériel | 13 |
| 489 | 2,098 | -3,992 | -12,657 | -3,516 | -7,754 | 7,172 | 6,402 | ... | ... | Investissement des entreprises en stocks | 14 |
| 656 | 2,999 | -2,908 | -11,658 | -2,728 | -7,295 | 8,331 | 7,786 | ... | ... | Non agricoles | 15 |
| -272 | -966 | -1,182 | -1,189 | -902 | -642 | -1,203 | -1,424 | ... | ... | Agricoles | 16 |
| 444,220 | 436,713 | 428,896 | 428,263 | 434,523 | 433,804 | 435,927 | 445,985 | ... | ... | Exportations de biens et services | 17 |
| 390,042 | 382,750 | 376,198 | 375,090 | 381,020 | 381,032 | 382,527 | 392,045 | ... | ... | Biens | 18 |
| 54,357 | 54,159 | 52,889 | 53,347 | 53,688 | 52,991 | 53,609 | 54,165 | ... | ... | Services | 19 |
| 390,945 | 389,969 | 382,959 | 365,639 | 382,378 | 370,292 | 386,637 | 392,598 | ... | ... | Moins: Importations de biens et services | 20 |
| 333,060 | 334,216 | 328,927 | 313,676 | 327,470 | 319,024 | 332,697 | 339,044 | ... | ... | Biens | 21 |
| 58,016 | 56,071 | 54,419 | 52,291 | 55,199 | 51,766 | 54,407 | 54,186 | ... | ... | Services | 22 |
| -194 | 339 | 831 | -932 | 11 | -1,257 | -982 | -1,067 | ... | ... | Divergence statistique | 23 |
| 1,025,741 | 1,026,454 | 1,025,210 | 1,032,685 | 1,027,523 | 1,047,168 | 1,058,486 | 1,066,551 | ... | ... | Produit intérieur brut aux prix du marché | 24 |
| 973,049 | 978,585 | 983,644 | 984,397 | 979,919 | 993,406 | 1,004,185 | 1,009,157 | ... | ... | <i>Demande intérieure finale</i> | 25 |

Voir note(s) à la fin des tableaux statistiques.

Table 4: Income and Expenditure Accounts: Contributions to Percent Change in Real Gross Domestic Product, Expenditure-based

Using seasonally adjusted data, percentage points

CANSIM Table No. 3800002

| | 1995 | | | | | 1996 | | | | |
|--|---------------|---------------|--------------|---------------|--------------|--------------|--------------|--------------|--------------|--------------|
| | I | II | III | IV | Ann. | I | II | III | IV | Ann. |
| 1 Personal expenditure on consumer goods and services | -0.107 | 0.424 | 0.559 | -0.014 | 1.222 | 0.720 | 0.047 | 0.178 | 0.956 | 1.498 |
| 2 Durable goods | -0.217 | -0.003 | 0.190 | -0.031 | 0.140 | 0.028 | 0.051 | 0.103 | 0.429 | 0.302 |
| 3 Semi-durable goods | 0.025 | 0.033 | 0.009 | -0.100 | 0.179 | 0.092 | 0.001 | -0.002 | 0.039 | 0.042 |
| 4 Non-durable goods | 0.028 | 0.113 | 0.085 | 0.036 | 0.234 | 0.123 | 0.023 | -0.085 | 0.104 | 0.232 |
| 5 Services | 0.057 | 0.281 | 0.275 | 0.081 | 0.669 | 0.477 | -0.028 | 0.162 | 0.384 | 0.922 |
| 6 Government current expenditure on goods and services | -0.076 | -0.028 | -0.113 | -0.205 | -0.109 | 0.025 | 0.096 | -0.243 | -0.024 | -0.239 |
| 7 Government gross fixed capital formation | -0.153 | -0.035 | 0.018 | 0.035 | -0.083 | -0.056 | -0.105 | 0.001 | -0.014 | -0.113 |
| 8 Government investment in inventories | 0.016 | -0.016 | -0.002 | 0.011 | 0.004 | -0.012 | 0.012 | -0.026 | 0.036 | -0.004 |
| 9 Business gross fixed capital formation | -0.312 | -0.112 | -0.188 | -0.066 | -0.292 | 0.346 | 0.081 | 0.771 | 0.976 | 0.889 |
| 10 Residential structures | -0.353 | -0.265 | -0.046 | 0.017 | -0.799 | 0.131 | 0.236 | 0.288 | 0.162 | 0.428 |
| 11 Non-residential structures and equipment | 0.041 | 0.153 | -0.142 | -0.083 | 0.507 | 0.215 | -0.155 | 0.483 | 0.814 | 0.461 |
| 12 Non-residential structures | 0.033 | -0.173 | -0.028 | -0.103 | 0.030 | 0.024 | 0.101 | 0.118 | 0.217 | 0.079 |
| 13 Machinery and equipment | 0.008 | 0.326 | -0.114 | 0.020 | 0.477 | 0.191 | -0.256 | 0.365 | 0.597 | 0.382 |
| 14 Business investment in inventories | 0.716 | 0.845 | -0.521 | -0.436 | 1.039 | -0.224 | -0.924 | 0.766 | 0.606 | -0.829 |
| 15 Non-farm | 0.593 | 0.772 | -0.477 | -0.294 | 1.016 | -0.203 | -1.310 | 0.788 | 0.832 | -0.872 |
| 16 Farm | 0.123 | 0.073 | -0.044 | -0.142 | 0.023 | -0.021 | 0.386 | -0.022 | -0.226 | 0.043 |
| 17 Exports of goods and services | 0.976 | -1.011 | 0.030 | 1.538 | 2.932 | -0.069 | 1.214 | 1.041 | -0.818 | 2.124 |
| 18 Goods | 0.940 | -0.985 | -0.153 | 1.391 | 2.665 | -0.103 | 1.110 | 0.873 | -0.797 | 1.735 |
| 19 Services | 0.036 | -0.026 | 0.183 | 0.147 | 0.267 | 0.034 | 0.104 | 0.168 | -0.021 | 0.389 |
| 20 Deduct: Imports of goods and services | -0.116 | 0.265 | -0.022 | 0.286 | 1.951 | 0.636 | -0.181 | 1.507 | 0.702 | 1.732 |
| 21 Goods | -0.094 | 0.113 | -0.218 | 0.298 | 1.941 | 0.605 | -0.195 | 1.311 | 0.590 | 1.433 |
| 22 Services | -0.022 | 0.152 | 0.196 | -0.012 | 0.010 | 0.031 | 0.014 | 0.196 | 0.112 | 0.299 |
| 23 Statistical discrepancy | -0.251 | 0.196 | 0.216 | -0.138 | 0.046 | 0.033 | -0.207 | 0.202 | -0.021 | 0.026 |
| 24 Gross Domestic Product at market prices | 0.925 | -0.003 | 0.020 | 0.441 | 2.808 | 0.130 | 0.399 | 1.179 | 0.996 | 1.619 |
| 25 <i>Final domestic demand</i> | <i>-0.648</i> | <i>0.249</i> | <i>0.276</i> | <i>-0.250</i> | <i>0.738</i> | <i>1.035</i> | <i>0.119</i> | <i>0.707</i> | <i>1.894</i> | <i>2.035</i> |

| | 1999 | | | | | 2000 | | | | |
|--|--------------|--------------|--------------|--------------|--------------|--------------|--------------|--------------|--------------|--------------|
| | I | II | III | IV | Ann. | I | II | III | IV | Ann. |
| 1 Personal expenditure on consumer goods and services | 0.821 | 0.594 | 0.731 | 0.474 | 2.328 | 0.402 | 0.531 | 0.712 | 0.210 | 2.107 |
| 2 Durable goods | 0.286 | 0.080 | 0.339 | 0.052 | 0.676 | 0.111 | 0.072 | 0.251 | -0.211 | 0.468 |
| 3 Semi-durable goods | 0.073 | 0.048 | 0.085 | - | 0.163 | 0.088 | 0.024 | 0.116 | 0.004 | 0.224 |
| 4 Non-durable goods | 0.140 | 0.092 | 0.097 | 0.095 | 0.374 | 0.046 | 0.077 | 0.059 | 0.099 | 0.303 |
| 5 Services | 0.322 | 0.374 | 0.210 | 0.327 | 1.115 | 0.157 | 0.358 | 0.286 | 0.318 | 1.112 |
| 6 Government current expenditure on goods and services | 0.037 | 0.172 | 0.114 | 0.085 | 0.400 | 0.011 | 0.072 | 0.243 | 0.293 | 0.431 |
| 7 Government gross fixed capital formation | 0.113 | 0.101 | 0.031 | 0.061 | 0.279 | -0.013 | -0.029 | 0.029 | 0.012 | 0.069 |
| 8 Government investment in inventories | 0.001 | 0.001 | -0.007 | 0.011 | 0.003 | -0.005 | -0.003 | 0.007 | 0.002 | 0.003 |
| 9 Business gross fixed capital formation | 0.422 | 0.572 | 0.114 | 0.552 | 1.270 | 0.383 | 0.175 | 0.166 | -0.090 | 1.212 |
| 10 Residential structures | 0.163 | 0.155 | 0.035 | 0.101 | 0.260 | 0.018 | -0.139 | 0.194 | 0.064 | 0.160 |
| 11 Non-residential structures and equipment | 0.259 | 0.417 | 0.079 | 0.451 | 1.010 | 0.365 | 0.314 | -0.028 | -0.154 | 1.052 |
| 12 Non-residential structures | 0.089 | 0.024 | 0.059 | 0.113 | 0.108 | 0.149 | 0.035 | -0.016 | 0.037 | 0.302 |
| 13 Machinery and equipment | 0.170 | 0.393 | 0.020 | 0.338 | 0.902 | 0.216 | 0.279 | -0.012 | -0.191 | 0.750 |
| 14 Business investment in inventories | -0.314 | 0.683 | -0.106 | 0.520 | 0.023 | 0.015 | 0.089 | -0.080 | -0.756 | 0.325 |
| 15 Non-farm | -0.458 | 0.600 | 0.020 | 0.500 | -0.036 | 0.046 | 0.082 | -0.052 | -0.814 | 0.376 |
| 16 Farm | 0.144 | 0.083 | -0.126 | 0.020 | 0.059 | -0.031 | 0.007 | -0.028 | 0.058 | -0.051 |
| 17 Exports of goods and services | 1.208 | -0.081 | 1.429 | 1.471 | 4.101 | 1.086 | 0.361 | 0.374 | 0.250 | 3.473 |
| 18 Goods | 1.225 | -0.010 | 1.290 | 1.278 | 3.939 | 1.102 | 0.353 | 0.321 | 0.235 | 3.254 |
| 19 Services | -0.017 | -0.071 | 0.139 | 0.193 | 0.162 | -0.016 | 0.008 | 0.053 | 0.015 | 0.219 |
| 20 Deduct: Imports of goods and services | 0.720 | 0.868 | 0.861 | 1.766 | 3.091 | 0.900 | 0.500 | 0.220 | -0.727 | 3.202 |
| 21 Goods | 0.691 | 0.643 | 0.714 | 1.530 | 2.826 | 0.987 | 0.433 | 0.189 | -0.617 | 2.945 |
| 22 Services | 0.029 | 0.225 | 0.147 | 0.236 | 0.265 | -0.087 | 0.067 | 0.031 | -0.110 | 0.257 |
| 23 Statistical discrepancy | -0.074 | -0.072 | -0.011 | 0.135 | 0.078 | 0.044 | 0.028 | 0.025 | -0.164 | 0.115 |
| 24 Gross Domestic Product at market prices | 1.496 | 1.105 | 1.436 | 1.541 | 5.391 | 1.022 | 0.726 | 1.255 | 0.484 | 4.531 |
| 25 <i>Final domestic demand</i> | <i>1.393</i> | <i>1.439</i> | <i>0.990</i> | <i>1.172</i> | <i>4.277</i> | <i>0.783</i> | <i>0.749</i> | <i>1.150</i> | <i>0.425</i> | <i>3.819</i> |

Tableau 4: Comptes des revenus et dépenses: Contribution à la variation en pourcentage du produit intérieur brut réel, en termes de dépenses

Calculés à partir de données désaisonnalisées, points de pourcentages

Numéro de tableau CANSIM 3800002

| 1997 | | | | | 1998 | | | | | | |
|--------------|--------------|--------------|--------------|--------------|--------------|--------------|--------------|--------------|--------------|---|-----------|
| I | II | III | IV | Ann. | I | II | III | IV | Ann. | | |
| 0.928 | 0.534 | 0.703 | 0.449 | 2.635 | 0.027 | 0.713 | 0.333 | 0.150 | 1.651 | Dépenses personnelles en biens et services de consommation | 1 |
| 0.201 | 0.268 | 0.213 | 0.418 | 1.014 | -0.431 | 0.397 | 0.068 | -0.013 | 0.393 | Biens durables | 2 |
| 0.097 | -0.003 | 0.108 | -0.015 | 0.175 | 0.157 | 0.007 | 0.036 | -0.025 | 0.222 | Biens semi-durables | 3 |
| 0.073 | 0.148 | 0.068 | -0.076 | 0.241 | 0.102 | 0.170 | 0.100 | -0.037 | 0.300 | Biens non durables | 4 |
| 0.557 | 0.121 | 0.314 | 0.122 | 1.205 | 0.199 | 0.139 | 0.129 | 0.225 | 0.736 | Services | 5 |
| -0.033 | -0.152 | 0.045 | 0.150 | -0.214 | 0.457 | 0.045 | -0.017 | 0.154 | 0.645 | Dépenses courantes des administrations en biens et services | 6 |
| -0.035 | 0.004 | 0.002 | -0.040 | -0.080 | -0.027 | 0.027 | 0.014 | 0.050 | -0.012 | Formation brute de capital fixe des administrations publiques | 7 |
| -0.021 | 0.006 | 0.002 | -0.004 | 0.001 | -0.004 | 0.001 | 0.000 | 0.000 | -0.004 | Investissement des administrations publiques en stocks | 8 |
| 0.728 | 0.661 | 0.733 | 0.133 | 2.809 | -0.192 | 0.023 | -0.043 | 0.272 | 0.524 | Formation brute de capital fixe des entreprises | 9 |
| -0.011 | 0.066 | 0.031 | 0.025 | 0.386 | -0.126 | -0.080 | -0.051 | -0.041 | -0.172 | Bâtiments résidentiels | 10 |
| 0.739 | 0.595 | 0.702 | 0.108 | 2.423 | -0.066 | 0.103 | 0.008 | 0.313 | 0.696 | Ouvrages non résidentiels et équipement | 11 |
| 0.298 | 0.160 | 0.213 | -0.042 | 0.772 | -0.027 | -0.031 | -0.081 | -0.027 | 0.019 | Ouvrages non résidentiels | 12 |
| 0.441 | 0.435 | 0.489 | 0.150 | 1.651 | -0.039 | 0.134 | 0.089 | 0.340 | 0.677 | Machines et matériel | 13 |
| -0.443 | 0.578 | 0.121 | -0.020 | 0.652 | 0.406 | -0.578 | -1.111 | 0.611 | -0.275 | Investissement des entreprises en stocks | 14 |
| -0.524 | 0.767 | 0.278 | 0.021 | 0.894 | 0.152 | -0.760 | -0.935 | 0.659 | -0.414 | Non agricoles | 15 |
| 0.081 | -0.189 | -0.157 | -0.041 | -0.242 | 0.254 | 0.182 | -0.176 | -0.048 | 0.139 | Agricoles | 16 |
| 1.892 | 0.379 | 1.103 | 0.739 | 3.207 | 1.196 | 0.404 | 0.771 | 1.806 | 3.594 | Exportations de biens et services | 17 |
| 1.802 | 0.256 | 0.976 | 0.721 | 2.860 | 0.782 | 0.263 | 0.722 | 1.748 | 2.911 | Biens | 18 |
| 0.090 | 0.123 | 0.127 | 0.018 | 0.347 | 0.414 | 0.141 | 0.049 | 0.058 | 0.683 | Services | 19 |
| 1.951 | 0.941 | 1.501 | 0.541 | 4.849 | 0.379 | 0.363 | -1.040 | 1.558 | 1.988 | Moins: Importations de biens et services | 20 |
| 1.997 | 0.942 | 1.311 | 0.588 | 4.629 | 0.385 | 0.252 | -0.711 | 1.487 | 1.990 | Biens | 21 |
| -0.046 | -0.001 | 0.190 | -0.047 | 0.220 | -0.006 | 0.111 | -0.329 | 0.071 | -0.002 | Services | 22 |
| -0.092 | 0.081 | 0.125 | -0.004 | 0.066 | -0.207 | -0.010 | 0.118 | 0.164 | -0.036 | Divergence statistique | 23 |
| 0.972 | 1.153 | 1.335 | 0.865 | 4.225 | 1.277 | 0.261 | 1.103 | 1.651 | 4.098 | Produit intérieur brut aux prix du marché | 24 |
| <i>1.588</i> | <i>1.047</i> | <i>1.483</i> | <i>0.692</i> | <i>5.150</i> | <i>0.265</i> | <i>0.808</i> | <i>0.287</i> | <i>0.626</i> | <i>2.808</i> | <i>Demande intérieure finale</i> | <i>25</i> |

| 2001 | | | | | 2002 | | | | | | |
|--------------|--------------|---------------|--------------|--------------|--------------|--------------|--------------|-----|------|---|-----------|
| I | II | III | IV | Ann. | I | II | III | IV | Ann. | | |
| 0.490 | 0.217 | -0.043 | 0.578 | 1.437 | 0.420 | 0.593 | 0.077 | ... | ... | Dépenses personnelles en biens et services de consommation | 1 |
| 0.236 | 0.065 | -0.082 | 0.438 | 0.340 | 0.167 | -0.018 | -0.093 | ... | ... | Biens durables | 2 |
| 0.059 | 0.069 | -0.051 | 0.125 | 0.185 | 0.094 | 0.012 | -0.029 | ... | ... | Biens semi-durables | 3 |
| 0.031 | -0.030 | 0.005 | 0.028 | 0.148 | 0.093 | 0.105 | 0.056 | ... | ... | Biens non durables | 4 |
| 0.164 | 0.113 | 0.085 | -0.013 | 0.764 | 0.066 | 0.494 | 0.143 | ... | ... | Services | 5 |
| 0.004 | 0.253 | 0.088 | 0.045 | 0.604 | 0.083 | 0.152 | 0.129 | ... | ... | Dépenses courantes des administrations en biens et services | 6 |
| 0.122 | 0.064 | 0.079 | 0.107 | 0.255 | 0.045 | 0.052 | 0.004 | ... | ... | Formation brute de capital fixe des administrations publiques | 7 |
| -0.006 | -0.002 | 0.009 | -0.010 | -0.001 | 0.003 | -0.003 | -0.005 | ... | ... | Investissement des administrations publiques en stocks | 8 |
| -0.002 | -0.001 | 0.366 | -0.656 | 0.064 | 0.341 | 0.245 | 0.263 | ... | ... | Formation brute de capital fixe des entreprises | 9 |
| 0.026 | -0.045 | 0.094 | 0.266 | 0.215 | 0.401 | -0.023 | 0.201 | ... | ... | Bâtiments résidentiels | 10 |
| -0.028 | 0.044 | 0.272 | -0.922 | -0.151 | -0.060 | 0.269 | 0.062 | ... | ... | Ouvrages non résidentiels et équipement | 11 |
| 0.041 | 0.017 | -0.048 | -0.094 | 0.036 | -0.094 | -0.022 | -0.025 | ... | ... | Ouvrages non résidentiels | 12 |
| -0.069 | 0.027 | 0.320 | -0.828 | -0.187 | 0.034 | 0.290 | 0.087 | ... | ... | Machines et matériel | 13 |
| -0.334 | 0.155 | -0.588 | -0.845 | -1.355 | 0.479 | 1.416 | -0.072 | ... | ... | Investissement des entreprises en stocks | 14 |
| -0.237 | 0.224 | -0.567 | -0.845 | -1.212 | 0.421 | 1.472 | -0.052 | ... | ... | Non agricoles | 15 |
| -0.097 | -0.069 | -0.021 | - | -0.143 | 0.058 | -0.056 | -0.021 | ... | ... | Agricoles | 16 |
| -1.234 | -0.767 | -0.778 | -0.062 | -1.737 | 0.533 | 0.202 | 0.945 | ... | ... | Exportations de biens et services | 17 |
| -1.168 | -0.747 | -0.652 | -0.108 | -1.642 | 0.568 | 0.142 | 0.892 | ... | ... | Biens | 18 |
| -0.066 | -0.020 | -0.126 | 0.046 | -0.095 | -0.035 | 0.060 | 0.053 | ... | ... | Services | 19 |
| -1.167 | -0.097 | -0.696 | -1.743 | -2.374 | 0.469 | 1.603 | 0.571 | ... | ... | Moins: Importations de biens et services | 20 |
| -1.224 | 0.113 | -0.516 | -1.506 | -2.073 | 0.528 | 1.311 | 0.595 | ... | ... | Biens | 21 |
| 0.057 | -0.210 | -0.180 | -0.237 | -0.301 | -0.059 | 0.291 | -0.024 | ... | ... | Services | 22 |
| -0.056 | 0.052 | 0.048 | -0.172 | -0.141 | -0.032 | 0.026 | -0.008 | ... | ... | Divergence statistique | 23 |
| 0.154 | 0.070 | -0.121 | 0.729 | 1.500 | 1.402 | 1.081 | 0.762 | ... | ... | Produit intérieur brut aux prix du marché | 24 |
| <i>0.614</i> | <i>0.533</i> | <i>0.490</i> | <i>0.074</i> | <i>2.360</i> | <i>0.889</i> | <i>1.042</i> | <i>0.473</i> | ... | ... | <i>Demande intérieure finale</i> | <i>25</i> |

Table 5: Income and Expenditure Accounts: Sector Accounts - Persons and Unincorporated Businesses

Seasonally adjusted data at annual rates, millions of dollars

CANSIM Table No. 3800004

| | 1995 | | | | | 1996 | | | | | |
|--------------------------------------|--|---------------|---------------|---------------|---------------|---------------|---------------|---------------|---------------|---------------|---------------|
| | I | II | III | IV | Ann. | I | II | III | IV | Ann. | |
| Income and outlay account | | | | | | | | | | | |
| 1 | Income | 664,952 | 670,020 | 675,264 | 678,208 | 672,111 | 681,240 | 683,292 | 688,148 | 696,132 | 687,203 |
| 2 | Wages, salaries and supplementary labour income | 414,432 | 417,128 | 421,244 | 422,496 | 418,825 | 422,852 | 425,048 | 429,864 | 437,404 | 428,792 |
| 3 | From business | 294,856 | 297,528 | 301,956 | 303,452 | 299,448 | 303,080 | 304,488 | 310,504 | 317,560 | 308,908 |
| 4 | From government | 111,160 | 111,036 | 110,628 | 110,472 | 110,824 | 108,676 | 109,684 | 108,672 | 109,092 | 109,031 |
| 5 | From persons | 8,416 | 8,564 | 8,660 | 8,572 | 8,553 | 11,096 | 10,876 | 10,688 | 10,752 | 10,853 |
| 6 | Unincorporated business net income[1] | 48,048 | 48,172 | 49,820 | 50,220 | 49,065 | 51,652 | 53,356 | 53,796 | 53,608 | 53,103 |
| 7 | Interest, dividends and miscellaneous investment receipts | 101,076 | 103,792 | 103,384 | 104,112 | 103,091 | 104,244 | 103,564 | 102,872 | 103,780 | 103,615 |
| Current transfers | | | | | | | | | | | |
| 8 | From government | 98,788 | 98,388 | 98,152 | 98,720 | 98,512 | 99,672 | 98,604 | 98,720 | 98,464 | 98,865 |
| 9 | Employment insurance benefits | 13,320 | 12,720 | 12,532 | 12,984 | 12,889 | 12,696 | 12,148 | 11,752 | 10,840 | 11,859 |
| 10 | Social security and other benefits | 85,468 | 85,668 | 85,620 | 85,736 | 85,623 | 86,976 | 86,456 | 86,968 | 87,624 | 87,006 |
| 11 | From corporations | 564 | 588 | 632 | 728 | 628 | 696 | 740 | 816 | 848 | 775 |
| 12 | From non-residents | 2,044 | 1,952 | 2,032 | 1,932 | 1,990 | 2,124 | 1,980 | 2,080 | 2,028 | 2,053 |
| 13 | Outlay | 614,576 | 621,768 | 629,812 | 630,852 | 624,252 | 640,624 | 647,656 | 650,720 | 661,648 | 650,162 |
| 14 | Personal expenditure on goods and services | 453,968 | 459,580 | 464,768 | 465,308 | 460,906 | 472,760 | 477,048 | 480,688 | 491,212 | 480,427 |
| Current transfers | | | | | | | | | | | |
| 15 | To government | 150,468 | 151,220 | 153,900 | 154,504 | 152,523 | 157,048 | 160,040 | 159,840 | 160,752 | 159,420 |
| 16 | Income taxes | 104,132 | 105,236 | 107,376 | 108,016 | 106,190 | 110,996 | 113,972 | 114,044 | 115,420 | 113,608 |
| 17 | Contributions to social insurance and non-autonomous pension plans | 40,548 | 40,172 | 40,656 | 40,580 | 40,489 | 40,328 | 40,280 | 39,920 | 39,392 | 39,980 |
| 18 | Other current transfers | 5,788 | 5,812 | 5,868 | 5,908 | 5,844 | 5,724 | 5,788 | 5,876 | 5,940 | 5,832 |
| 19 | To corporations | 9,032 | 9,880 | 10,048 | 9,932 | 9,723 | 9,648 | 9,404 | 9,004 | 8,476 | 9,133 |
| 20 | To non-residents | 1,108 | 1,088 | 1,096 | 1,108 | 1,100 | 1,168 | 1,164 | 1,188 | 1,208 | 1,182 |
| 21 | Saving | 50,376 | 48,252 | 45,452 | 47,356 | 47,859 | 40,616 | 35,636 | 37,428 | 34,484 | 37,041 |
| 22 | Disposable income[2] | 514,484 | 518,800 | 521,364 | 523,704 | 519,588 | 524,192 | 523,252 | 528,308 | 535,380 | 527,783 |
| 23 | Saving rate | 9.8 | 9.3 | 8.7 | 9.0 | 9.2 | 7.7 | 6.8 | 7.1 | 6.4 | 7.0 |
| Capital and financial account | | | | | | | | | | | |
| 24 | Gross saving and capital transfers | 80,368 | 77,932 | 77,860 | 76,764 | 78,231 | 75,688 | 68,096 | 71,356 | 66,596 | 70,434 |
| 25 | Saving | 50,376 | 48,252 | 45,452 | 47,356 | 47,859 | 40,616 | 35,636 | 37,428 | 34,484 | 37,041 |
| 26 | Capital consumption allowances | 24,480 | 24,796 | 25,080 | 25,396 | 24,938 | 25,492 | 25,516 | 26,140 | 26,096 | 25,811 |
| 27 | Net capital transfers | 5,512 | 4,884 | 7,328 | 4,012 | 5,434 | 9,580 | 6,944 | 7,788 | 6,016 | 7,582 |
| 28 | Government | -1,000 | -1,776 | -1,824 | -1,800 | -1,600 | 1,768 | -1,372 | -1,556 | -984 | -536 |
| 29 | Non-residents | 6,512 | 6,660 | 9,152 | 5,812 | 7,034 | 7,812 | 8,316 | 9,344 | 7,000 | 8,118 |
| 30 | Non-financial capital acquisition | 48,964 | 46,544 | 46,044 | 44,864 | 46,604 | 45,704 | 49,100 | 51,560 | 53,168 | 49,883 |
| 31 | Fixed capital | 44,664 | 42,908 | 42,392 | 41,952 | 42,979 | 44,060 | 44,500 | 46,864 | 49,440 | 46,216 |
| 32 | Inventories | 332 | 424 | 476 | -108 | 281 | -576 | 1,572 | 1,340 | -284 | 513 |
| 33 | Existing assets | 3,968 | 3,212 | 3,176 | 3,020 | 3,344 | 2,220 | 3,028 | 3,356 | 4,012 | 3,154 |
| 34 | Net lending | 31,404 | 31,388 | 31,816 | 31,900 | 31,627 | 29,984 | 18,996 | 19,796 | 13,428 | 20,551 |
| 35 | Transactions in financial assets | 52,780 | 59,684 | 64,568 | 63,720 | 60,188 | 54,476 | 56,432 | 52,576 | 57,072 | 55,139 |
| 36 | Currency and deposits | 23,740 | 11,228 | 19,560 | 33,920 | 22,112 | 18,004 | 11,240 | 16,436 | 11,276 | 14,239 |
| 37 | Canadian debt securities | 29,052 | -11,436 | -16,508 | 19,820 | 5,232 | -33,508 | 11,940 | -16,792 | -6,404 | -11,191 |
| 38 | Corporate shares and mutual funds | -13,452 | 23,924 | 27,744 | 19,988 | 14,551 | 26,052 | 34,624 | 49,096 | 44,796 | 38,642 |
| 39 | Life insurance and pensions | 30,672 | 34,508 | 25,908 | 34,584 | 31,418 | 29,260 | 29,480 | 35,340 | 28,440 | 30,630 |
| 40 | Other financial assets | -17,232 | 1,460 | 7,864 | -44,592 | -13,125 | 14,668 | -30,852 | -31,504 | -21,036 | -17,181 |
| 41 | Transactions in liabilities | 16,024 | 27,904 | 26,884 | 28,548 | 24,840 | 27,100 | 25,772 | 28,612 | 30,364 | 27,962 |
| 42 | Consumer credit | 5,000 | 7,092 | 7,148 | 7,632 | 6,718 | 6,992 | 6,556 | 7,640 | 8,640 | 7,457 |
| 43 | Bank and other loans | 2,836 | 4,856 | 4,608 | 3,932 | 4,058 | 6,160 | 5,740 | 6,344 | 4,500 | 5,686 |
| 44 | Mortgages | 14,960 | 12,740 | 14,052 | 13,156 | 13,727 | 16,632 | 15,968 | 15,772 | 15,080 | 15,863 |
| 45 | Trade payables | -6,772 | 3,216 | 1,076 | 3,828 | 337 | -2,684 | -2,492 | -1,144 | 2,144 | -1,044 |
| 46 | Net financial investment | 36,756 | 31,780 | 37,684 | 35,172 | 35,348 | 27,376 | 30,660 | 23,964 | 26,708 | 27,177 |
| 47 | Sector discrepancy | -5,352 | -392 | -5,868 | -3,272 | -3,721 | 2,608 | -11,664 | -4,168 | -13,280 | -6,626 |

See footnote(s) at end of statistical tables.

Tableau 5: Comptes des revenus et dépenses: Comptes sectoriels - particuliers et entreprises individuelles

Données désaisonnalisées au taux annuel, millions de dollars

Numéro de tableau CANSIM 3800004

| 1997 | | | | | 1998 | | | | | | |
|---------------------------------------|---------------|----------------|---------------|---------------|---------------|---------------|---------------|---------------|---------------|--|-----------|
| I | II | III | IV | Ann. | I | II | III | IV | Ann. | | |
| Compte des revenus et dépenses | | | | | | | | | | | |
| 703,472 | 713,188 | 719,756 | 725,564 | 715,495 | 738,368 | 744,100 | 749,932 | 760,884 | 748,321 | Revenus | 1 |
| 443,832 | 450,580 | 457,312 | 460,568 | 453,073 | 468,188 | 472,964 | 476,004 | 484,184 | 475,335 | Rémunération des salariés | 2 |
| 326,208 | 333,720 | 339,088 | 343,192 | 335,552 | 349,560 | 354,092 | 356,500 | 364,152 | 356,076 | En provenance des entreprises | 3 |
| 108,784 | 107,624 | 108,656 | 107,648 | 108,178 | 109,096 | 109,208 | 109,652 | 110,016 | 109,493 | En provenance des administrations publiques | 4 |
| 8,840 | 9,236 | 9,568 | 9,728 | 9,343 | 9,532 | 9,664 | 9,852 | 10,016 | 9,766 | En provenance des particuliers | 5 |
| 54,712 | 55,720 | 56,772 | 58,100 | 56,326 | 59,244 | 59,236 | 59,528 | 60,632 | 59,660 | Revenu net des entreprises individuelles[1] | 6 |
| 102,404 | 102,796 | 101,728 | 102,792 | 102,430 | 103,616 | 104,512 | 106,516 | 107,448 | 105,523 | Intérêts, dividendes et revenus divers de placements | 7 |
| Transferts courants | | | | | | | | | | | |
| 99,184 | 100,804 | 100,596 | 101,140 | 100,431 | 103,796 | 104,216 | 104,700 | 105,520 | 104,558 | En provenance des administrations publiques | 8 |
| 10,964 | 10,808 | 10,760 | 10,964 | 10,874 | 10,832 | 10,464 | 10,672 | 10,884 | 10,713 | Prestations d'assurance-emploi | 9 |
| 88,220 | 89,996 | 89,836 | 90,176 | 89,557 | 92,964 | 93,752 | 94,028 | 94,636 | 93,845 | Prestations de sécurité sociale et autres prestations | 10 |
| 1,216 | 1,276 | 1,228 | 932 | 1,163 | 1,244 | 1,036 | 868 | 888 | 1,009 | En provenance des sociétés | 11 |
| 2,124 | 2,012 | 2,120 | 2,032 | 2,072 | 2,280 | 2,136 | 2,316 | 2,212 | 2,236 | En provenance des non-résidents | 12 |
| 673,696 | 684,028 | 694,204 | 703,624 | 688,888 | 707,328 | 719,364 | 725,456 | 730,696 | 720,711 | Dépenses | 13 |
| 500,816 | 507,332 | 514,120 | 520,512 | 510,695 | 521,748 | 529,884 | 534,696 | 538,348 | 531,169 | Dépenses personnelles en biens et services de consommation | 14 |
| Transferts courants | | | | | | | | | | | |
| 163,796 | 168,000 | 171,380 | 174,140 | 169,329 | 176,192 | 179,708 | 180,564 | 181,756 | 179,555 | Aux administrations publiques | 15 |
| 116,360 | 119,328 | 122,408 | 125,064 | 120,790 | 126,964 | 128,760 | 129,524 | 130,492 | 128,935 | Impôts sur le revenu | 16 |
| 41,176 | 42,144 | 42,364 | 42,432 | 42,029 | 42,348 | 43,264 | 43,988 | 44,260 | 43,465 | Cotisations à l'assurance sociale et aux régimes de pensions non autonomes | 17 |
| 6,260 | 6,528 | 6,608 | 6,644 | 6,510 | 6,880 | 7,684 | 7,052 | 7,004 | 7,155 | Autres transferts courants | 18 |
| 7,800 | 7,400 | 7,388 | 7,632 | 7,555 | 7,984 | 8,332 | 8,740 | 9,104 | 8,540 | Aux sociétés | 19 |
| 1,284 | 1,296 | 1,316 | 1,340 | 1,309 | 1,404 | 1,440 | 1,456 | 1,488 | 1,447 | Aux non-résidents | 20 |
| 29,776 | 29,160 | 25,552 | 21,940 | 26,607 | 31,040 | 24,736 | 24,476 | 30,188 | 27,610 | Épargne | 21 |
| 539,676 | 545,188 | 548,376 | 551,424 | 546,166 | 562,176 | 564,392 | 569,368 | 579,128 | 568,766 | Revenu disponible[2] | 22 |
| 5.5 | 5.3 | 4.7 | 4.0 | 4.9 | 5.5 | 4.4 | 4.3 | 5.2 | 4.9 | Taux d'épargne | 23 |
| Compte du capital et financier | | | | | | | | | | | |
| 62,168 | 59,072 | 55,500 | 50,928 | 56,917 | 60,488 | 53,912 | 54,340 | 58,060 | 56,700 | Épargne brute et transferts de capitaux | 24 |
| 29,776 | 29,160 | 25,552 | 21,940 | 26,607 | 31,040 | 24,736 | 24,476 | 30,188 | 27,610 | Épargne | 25 |
| 26,432 | 26,688 | 26,588 | 26,848 | 26,639 | 28,052 | 27,784 | 28,048 | 27,952 | 27,959 | Provisions pour consommation de capital | 26 |
| 5,960 | 3,224 | 3,360 | 2,140 | 3,671 | 1,396 | 1,392 | 1,816 | -80 | 1,131 | Transferts nets de capitaux | 27 |
| -2,232 | -4,900 | -4,852 | -3,896 | -3,970 | -3,768 | -4,072 | -4,068 | -4,064 | -3,993 | Administrations publiques | 28 |
| 8,192 | 8,124 | 8,212 | 6,036 | 7,641 | 5,164 | 5,464 | 5,884 | 3,984 | 5,124 | Non-résidents | 29 |
| 54,096 | 55,976 | 55,036 | 54,556 | 54,916 | 54,400 | 56,108 | 52,988 | 54,244 | 54,435 | Acquisition de capital non financier | 30 |
| 49,392 | 51,720 | 50,632 | 51,360 | 50,776 | 50,244 | 50,160 | 49,620 | 50,012 | 50,009 | Capital fixe | 31 |
| 456 | -420 | -1,176 | -1,320 | -615 | -552 | 284 | -836 | -628 | -433 | Stocks | 32 |
| 4,248 | 4,676 | 5,580 | 4,516 | 4,755 | 4,708 | 5,664 | 4,204 | 4,860 | 4,859 | Actifs existants | 33 |
| 8,072 | 3,096 | 464 | -3,628 | 2,001 | 6,088 | -2,196 | 1,352 | 3,816 | 2,265 | Prêt net | 34 |
| 32,156 | 28,672 | 13,316 | 39,560 | 28,426 | 32,152 | 48,652 | 49,696 | 44,372 | 43,718 | Transactions: actifs financiers | 35 |
| -17,124 | 10,500 | 13,932 | -9,824 | -629 | -2,372 | 9,492 | 22,768 | 364 | 7,563 | Argent et dépôts | 36 |
| -23,272 | 20,256 | 3,212 | 8,992 | 2,297 | -1,236 | 7,152 | 5,564 | 2,540 | 3,505 | Titres de dette canadiens | 37 |
| 58,392 | 43,780 | 39,264 | 50,452 | 47,972 | 43,304 | 56,844 | 34,476 | 32,256 | 41,720 | Actions de sociétés et fonds mutuels | 38 |
| 28,608 | 27,204 | 36,912 | 26,068 | 29,698 | 44,468 | 40,856 | 16,156 | 45,440 | 36,730 | Assurance-vie et rentes | 39 |
| -14,448 | -73,068 | -80,004 | -36,128 | -50,912 | -52,012 | -65,692 | -29,268 | -36,228 | -45,800 | Autres actifs financiers | 40 |
| 31,272 | 28,176 | 27,148 | 40,780 | 31,844 | 29,856 | 44,436 | 38,920 | 39,568 | 38,195 | Transactions: passif | 41 |
| 7,444 | 7,988 | 7,012 | 13,856 | 9,075 | 8,120 | 10,224 | 11,536 | 12,820 | 10,675 | Crédit à la consommation | 42 |
| 8,148 | 5,832 | 4,376 | 6,088 | 6,111 | 9,968 | 11,876 | 10,144 | 9,728 | 10,429 | Emprunts bancaires et autres emprunts | 43 |
| 16,240 | 17,856 | 17,664 | 17,260 | 17,255 | 16,848 | 17,944 | 16,872 | 17,216 | 17,220 | Hypothèques | 44 |
| -560 | -3,500 | -1,904 | 3,576 | -597 | -5,080 | 4,392 | 368 | -196 | -129 | Comptes à payer | 45 |
| 884 | 496 | -13,832 | -1,220 | -3,418 | 2,296 | 4,216 | 10,776 | 4,804 | 5,523 | Investissement financier net | 46 |
| 7,188 | 2,600 | 14,296 | -2,408 | 5,419 | 3,792 | -6,412 | -9,424 | -988 | -3,258 | Divergence du secteur | 47 |

Voir note(s) à la fin des tableaux statistiques.

Table 5: Income and Expenditure Accounts: Sector Accounts - Persons and Unincorporated Businesses

Seasonally adjusted data at annual rates, millions of dollars

CANSIM Table No. 3800004

| | 1999 | | | | | 2000 | | | | | |
|--------------------------------------|--|---------------|---------------|---------------|----------------|---------------|---------------|---------------|----------------|---------------|---------------|
| | I | II | III | IV | Ann. | I | II | III | IV | Ann. | |
| Income and outlay account | | | | | | | | | | | |
| 1 | Income | 768,440 | 779,408 | 788,732 | 797,804 | 783,596 | 821,936 | 834,376 | 843,028 | 856,180 | 838,880 |
| 2 | Wages, salaries and supplementary labour income | 490,256 | 499,356 | 506,536 | 514,756 | 502,726 | 529,056 | 543,988 | 550,332 | 557,064 | 545,110 |
| 3 | From business | 368,396 | 376,944 | 383,116 | 389,360 | 379,454 | 402,012 | 408,680 | 416,340 | 423,636 | 412,667 |
| 4 | From government | 111,924 | 112,244 | 112,924 | 114,640 | 112,933 | 115,740 | 123,568 | 121,836 | 120,956 | 120,525 |
| 5 | From persons | 9,936 | 10,168 | 10,496 | 10,756 | 10,339 | 11,304 | 11,740 | 12,156 | 12,472 | 11,918 |
| 6 | Unincorporated business net income[1] | 61,520 | 63,256 | 64,028 | 64,340 | 63,286 | 65,408 | 65,680 | 65,668 | 66,124 | 65,720 |
| 7 | Interest, dividends and miscellaneous investment receipts | 107,536 | 107,544 | 108,276 | 108,388 | 107,936 | 111,560 | 112,840 | 113,728 | 118,260 | 114,097 |
| Current transfers | | | | | | | | | | | |
| 8 | From government | 105,788 | 106,068 | 106,520 | 107,068 | 106,361 | 112,372 | 108,440 | 109,652 | 111,232 | 110,424 |
| 9 | Employment insurance benefits | 10,652 | 10,200 | 9,900 | 9,848 | 10,150 | 9,796 | 9,608 | 9,532 | 9,524 | 9,615 |
| 10 | Social security and other benefits | 95,136 | 95,868 | 96,620 | 97,220 | 96,211 | 102,576 | 98,832 | 100,120 | 101,708 | 100,809 |
| 11 | From corporations | 980 | 1,028 | 1,068 | 1,044 | 1,030 | 1,084 | 1,172 | 1,264 | 1,188 | 1,177 |
| 12 | From non-residents | 2,360 | 2,156 | 2,304 | 2,208 | 2,257 | 2,456 | 2,256 | 2,384 | 2,312 | 2,352 |
| 13 | Outlay | 742,756 | 752,524 | 765,796 | 775,316 | 759,098 | 789,648 | 803,176 | 818,100 | 822,908 | 808,458 |
| 14 | Personal expenditure on goods and services | 547,560 | 556,332 | 566,356 | 573,568 | 560,954 | 580,376 | 588,832 | 600,432 | 606,716 | 594,089 |
| Current transfers | | | | | | | | | | | |
| 15 | To government | 184,272 | 185,304 | 187,968 | 190,212 | 186,939 | 197,228 | 201,476 | 204,132 | 201,992 | 201,207 |
| 16 | Income taxes | 132,208 | 132,716 | 135,080 | 136,648 | 134,163 | 141,648 | 144,400 | 145,600 | 142,304 | 143,488 |
| 17 | Contributions to social insurance and non-autonomous pension plans | 45,028 | 45,460 | 45,896 | 46,556 | 45,735 | 48,472 | 49,800 | 51,244 | 52,216 | 50,433 |
| 18 | Other current transfers | 7,036 | 7,128 | 6,992 | 7,008 | 7,041 | 7,108 | 7,276 | 7,288 | 7,472 | 7,286 |
| 19 | To corporations | 9,448 | 9,388 | 9,936 | 9,960 | 9,683 | 10,540 | 11,324 | 11,964 | 12,600 | 11,607 |
| 20 | To non-residents | 1,476 | 1,500 | 1,536 | 1,576 | 1,522 | 1,504 | 1,544 | 1,572 | 1,600 | 1,555 |
| 21 | Saving | 25,684 | 26,884 | 22,936 | 22,488 | 24,498 | 32,288 | 31,200 | 24,928 | 33,272 | 30,422 |
| 22 | Disposable income[2] | 584,168 | 594,104 | 600,764 | 607,592 | 596,657 | 624,708 | 632,900 | 638,896 | 654,188 | 637,673 |
| 23 | Saving rate | 4.4 | 4.5 | 3.8 | 3.7 | 4.1 | 5.2 | 4.9 | 3.9 | 5.1 | 4.8 |
| Capital and financial account | | | | | | | | | | | |
| 24 | Gross saving and capital transfers | 54,624 | 56,344 | 53,324 | 51,828 | 54,030 | 62,676 | 60,852 | 55,864 | 62,932 | 60,581 |
| 25 | Saving | 25,684 | 26,884 | 22,936 | 22,488 | 24,498 | 32,288 | 31,200 | 24,928 | 33,272 | 30,422 |
| 26 | Capital consumption allowances | 28,124 | 28,444 | 28,760 | 29,200 | 28,587 | 29,400 | 29,740 | 30,076 | 30,648 | 29,966 |
| 27 | Net capital transfers | 816 | 1,016 | 1,628 | 320 | 945 | 988 | -88 | 860 | -988 | 193 |
| 28 | Government | -4,080 | -4,340 | -4,336 | -4,272 | -4,257 | -4,184 | -5,792 | -5,284 | -5,708 | -5,242 |
| 29 | Non-residents | 4,896 | 5,356 | 5,964 | 4,592 | 5,202 | 5,172 | 5,704 | 6,144 | 4,720 | 5,435 |
| 30 | Non-financial capital acquisition | 57,296 | 58,496 | 57,696 | 60,540 | 58,507 | 60,372 | 60,512 | 62,660 | 62,996 | 61,635 |
| 31 | Fixed capital | 52,548 | 53,260 | 53,608 | 55,668 | 53,771 | 55,900 | 56,068 | 57,808 | 57,732 | 56,877 |
| 32 | Inventories | -268 | 480 | -180 | 120 | 38 | -224 | 20 | -96 | 200 | -25 |
| 33 | Existing assets | 5,016 | 4,756 | 4,268 | 4,752 | 4,698 | 4,696 | 4,424 | 4,948 | 5,064 | 4,783 |
| 34 | Net lending | -2,672 | -2,152 | -4,372 | -8,712 | -4,477 | 2,304 | 340 | -6,796 | -64 | -1,054 |
| 35 | Transactions in financial assets | 41,224 | 38,672 | 37,100 | 19,992 | 34,247 | 40,076 | 51,720 | 30,764 | 45,820 | 42,095 |
| 36 | Currency and deposits | 12,356 | 42,516 | 39,208 | 27,664 | 30,436 | 36,064 | 20,324 | 2,596 | 21,380 | 20,091 |
| 37 | Canadian debt securities | 30,816 | -17,732 | 45,160 | 22,704 | 20,237 | 29,860 | 35,268 | -38,216 | -13,556 | 3,339 |
| 38 | Corporate shares and mutual funds | 12,328 | 16,552 | 10,980 | 40,808 | 20,167 | 11,456 | 7,888 | 26,504 | 39,788 | 21,409 |
| 39 | Life insurance and pensions | 18,340 | 21,828 | 33,732 | 27,644 | 25,386 | 14,772 | 27,072 | 24,120 | 16,228 | 20,548 |
| 40 | Other financial assets | -32,616 | -24,492 | -91,980 | -98,828 | -61,979 | -52,076 | -38,832 | 15,760 | -18,020 | -23,292 |
| 41 | Transactions in liabilities | 38,484 | 43,300 | 37,628 | 38,120 | 39,383 | 41,040 | 49,568 | 45,048 | 38,484 | 43,535 |
| 42 | Consumer credit | 11,188 | 12,876 | 13,140 | 10,412 | 11,904 | 12,344 | 13,816 | 14,804 | 13,692 | 13,664 |
| 43 | Bank and other loans | 8,740 | 8,936 | 4,996 | 10,404 | 8,269 | 7,736 | 6,700 | 6,288 | 4,532 | 6,314 |
| 44 | Mortgages | 18,396 | 18,904 | 19,572 | 19,148 | 19,005 | 19,528 | 19,284 | 19,440 | 19,340 | 19,398 |
| 45 | Trade payables | 160 | 2,584 | -80 | -1,844 | 205 | 1,432 | 9,768 | 4,516 | 920 | 4,159 |
| 46 | Net financial investment | 2,740 | -4,628 | -528 | -18,128 | -5,136 | -964 | 2,152 | -14,284 | 7,336 | -1,440 |
| 47 | Sector discrepancy | -5,412 | 2,476 | -3,844 | 9,416 | 659 | 3,268 | -1,812 | 7,488 | -7,400 | 386 |

See footnote(s) at end of statistical tables.

Tableau 5: Comptes des revenus et dépenses: Comptes sectoriels - particuliers et entreprises individuelles

Données désaisonnalisées au taux annuel, millions de dollars

Numéro de tableau CANSIM 3800004

| 2001 | | | | | 2002 | | | | | | |
|---------------------------------------|---------------|---------------|----------------|---------------|---------------|----------------|----------------|-----|------|--|----|
| I | II | III | IV | Ann. | I | II | III | IV | Ann. | | |
| Compte des revenus et dépenses | | | | | | | | | | | |
| 870,740 | 868,384 | 872,272 | 879,232 | 872,657 | 889,528 | 895,624 | 903,776 | ... | ... | Revenus | 1 |
| 565,468 | 567,676 | 568,344 | 573,968 | 568,864 | 583,284 | 590,364 | 597,808 | ... | ... | Rémunération des salariés | 2 |
| 430,960 | 433,024 | 432,880 | 435,544 | 433,102 | 444,160 | 449,228 | 454,528 | ... | ... | En provenance des entreprises | 3 |
| 121,772 | 121,920 | 122,816 | 125,816 | 123,081 | 125,888 | 127,832 | 130,104 | ... | ... | En provenance des administrations publiques | 4 |
| 12,736 | 12,732 | 12,648 | 12,608 | 12,681 | 13,236 | 13,304 | 13,176 | ... | ... | En provenance des particuliers | 5 |
| 68,260 | 68,864 | 70,116 | 70,852 | 69,523 | 72,272 | 73,532 | 75,364 | ... | ... | Revenu net des entreprises individuelles[1] | 6 |
| 114,720 | 114,376 | 113,920 | 111,672 | 113,672 | 108,444 | 107,068 | 105,452 | ... | ... | Intérêts, dividendes et revenus divers de placements | 7 |
| Transferts courants | | | | | | | | | | | |
| 118,564 | 113,956 | 116,032 | 119,012 | 116,891 | 121,540 | 120,888 | 121,192 | ... | ... | En provenance des administrations publiques | 8 |
| 10,064 | 10,804 | 11,840 | 12,736 | 11,361 | 12,972 | 13,096 | 13,036 | ... | ... | Prestations d'assurance-emploi | 9 |
| 108,500 | 103,152 | 104,192 | 106,276 | 105,530 | 108,568 | 107,792 | 108,156 | ... | ... | Prestations de sécurité sociale et autres prestations | 10 |
| 1,176 | 1,176 | 1,232 | 1,264 | 1,212 | 1,248 | 1,260 | 1,272 | ... | ... | En provenance des sociétés | 11 |
| 2,552 | 2,336 | 2,628 | 2,464 | 2,495 | 2,740 | 2,512 | 2,688 | ... | ... | En provenance des non-résidents | 12 |
| Dépenses | | | | | | | | | | | |
| 834,224 | 844,248 | 843,552 | 846,840 | 842,216 | 852,932 | 863,296 | 870,968 | ... | ... | Dépenses | 13 |
| 612,312 | 621,680 | 622,176 | 626,940 | 620,777 | 635,684 | 647,588 | 653,944 | ... | ... | Dépenses personnelles en biens et services de consommation | 14 |
| Transferts courants | | | | | | | | | | | |
| 207,364 | 207,812 | 206,648 | 205,108 | 206,733 | 203,564 | 202,148 | 203,376 | ... | ... | Aux administrations publiques | 15 |
| 145,976 | 145,948 | 144,068 | 141,748 | 144,435 | 139,088 | 136,912 | 136,872 | ... | ... | Impôts sur le revenu | 16 |
| 53,512 | 53,996 | 54,724 | 55,408 | 54,410 | 56,360 | 56,692 | 57,844 | ... | ... | Cotisations à l'assurance sociale et aux régimes de pensions non autonomes | 17 |
| 7,876 | 7,868 | 7,856 | 7,952 | 7,888 | 8,116 | 8,544 | 8,660 | ... | ... | Autres transferts courants | 18 |
| 12,892 | 12,948 | 12,860 | 12,904 | 12,901 | 11,932 | 11,668 | 11,752 | ... | ... | Aux sociétés | 19 |
| 1,656 | 1,808 | 1,868 | 1,888 | 1,805 | 1,752 | 1,892 | 1,896 | ... | ... | Aux non-résidents | 20 |
| 36,516 | 24,136 | 28,720 | 32,392 | 30,441 | 36,596 | 32,328 | 32,808 | ... | ... | Épargne | 21 |
| 663,376 | 660,572 | 665,624 | 674,124 | 665,924 | 685,964 | 693,476 | 700,400 | ... | ... | Revenu disponible[2] | 22 |
| 5.5 | 3.7 | 4.3 | 4.8 | 4.6 | 5.3 | 4.7 | 4.7 | ... | ... | Taux d'épargne | 23 |
| Compte du capital et financier | | | | | | | | | | | |
| 67,820 | 56,520 | 61,472 | 62,876 | 62,172 | 69,408 | 66,376 | 64,368 | ... | ... | Épargne brute et transferts de capitaux | 24 |
| 36,516 | 24,136 | 28,720 | 32,392 | 30,441 | 36,596 | 32,328 | 32,808 | ... | ... | Épargne | 25 |
| 31,128 | 31,552 | 31,684 | 31,964 | 31,582 | 32,396 | 32,780 | 33,168 | ... | ... | Provisions pour consommation de capital | 26 |
| 176 | 832 | 1,068 | -1,480 | 149 | 416 | 1,268 | -1,608 | ... | ... | Transferts nets de capitaux | 27 |
| -5,664 | -5,724 | -5,776 | -5,736 | -5,725 | -5,716 | -5,616 | -5,684 | ... | ... | Administrations publiques | 28 |
| 5,840 | 6,556 | 6,844 | 4,256 | 5,874 | 6,132 | 6,884 | 4,076 | ... | ... | Non-résidents | 29 |
| 63,044 | 64,016 | 65,832 | 67,136 | 65,007 | 72,460 | 72,620 | 75,176 | ... | ... | Acquisition de capital non financier | 30 |
| 58,272 | 59,536 | 60,720 | 62,156 | 60,171 | 66,648 | 66,420 | 69,088 | ... | ... | Capital fixe | 31 |
| -628 | -1,168 | -1,020 | -1,068 | -971 | -820 | -736 | -1,044 | ... | ... | Stocks | 32 |
| 5,400 | 5,648 | 6,132 | 6,048 | 5,807 | 6,632 | 6,936 | 7,132 | ... | ... | Actifs existants | 33 |
| 4,776 | -7,496 | -4,360 | -4,260 | -2,835 | -3,052 | -6,244 | -10,808 | ... | ... | Prêt net | 34 |
| 50,564 | 41,524 | 43,548 | 32,768 | 42,101 | 40,464 | 33,448 | 35,864 | ... | ... | Transactions: actifs financiers | 35 |
| 9,724 | 53,732 | 22,280 | 3,536 | 22,318 | 16,004 | 28,752 | 16,812 | ... | ... | Argent et dépôts | 36 |
| -11,876 | 10,792 | 10,968 | -49,704 | -9,955 | 19,312 | -704 | 7,552 | ... | ... | Titres de dette canadiens | 37 |
| -1,620 | 2,152 | 24,992 | 63,064 | 22,147 | 1,992 | 12,856 | -1,192 | ... | ... | Actions de sociétés et fonds mutuels | 38 |
| 22,692 | 9,976 | 6,968 | 13,996 | 13,408 | 11,916 | 19,868 | 23,328 | ... | ... | Assurance-vie et rentes | 39 |
| 31,644 | -35,128 | -21,660 | 1,876 | -5,817 | -8,760 | -27,324 | -10,636 | ... | ... | Autres actifs financiers | 40 |
| 37,948 | 41,968 | 42,256 | 43,380 | 41,388 | 43,148 | 46,256 | 43,500 | ... | ... | Transactions: passif | 41 |
| 14,660 | 14,376 | 15,008 | 16,456 | 15,125 | 16,636 | 16,312 | 15,616 | ... | ... | Crédit à la consommation | 42 |
| 5,632 | 6,464 | 5,236 | 3,900 | 5,308 | 4,412 | 5,032 | 3,968 | ... | ... | Emprunts bancaires et autres emprunts | 43 |
| 20,632 | 19,112 | 20,920 | 21,560 | 20,556 | 22,988 | 21,532 | 22,512 | ... | ... | Hypothèques | 44 |
| -2,976 | 2,016 | 1,092 | 1,464 | 399 | -888 | 3,380 | 1,404 | ... | ... | Comptes à payer | 45 |
| 12,616 | -444 | 1,292 | -10,612 | 713 | -2,684 | -12,808 | -7,636 | ... | ... | Investissement financier net | 46 |
| -7,840 | -7,052 | -5,652 | 6,352 | -3,548 | -368 | 6,564 | -3,172 | ... | ... | Divergence du secteur | 47 |

Voir note(s) à la fin des tableaux statistiques.

Table 6: Income and Expenditure Accounts: Sector Accounts - Corporations and Government Business Enterprises: Total
Seasonally adjusted data at annual rates, millions of dollars

CANSIM Table No. 3800005

| | 1995 | | | | | 1996 | | | | |
|--|---------------|---------------|---------------|---------------|---------------|---------------|---------------|---------------|---------------|---------------|
| | I | II | III | IV | Ann. | I | II | III | IV | Ann. |
| Income and outlay account | | | | | | | | | | |
| 1 Income | 211,028 | 218,368 | 218,224 | 219,400 | 216,755 | 216,320 | 216,744 | 222,716 | 225,528 | 220,327 |
| 2 Corporation profits before taxes | 79,400 | 77,944 | 73,740 | 73,996 | 76,270 | 75,264 | 77,248 | 84,180 | 84,648 | 80,335 |
| 3 Government business enterprise profits before taxes | 6,880 | 6,676 | 7,016 | 6,264 | 6,709 | 5,968 | 5,848 | 5,904 | 6,852 | 6,143 |
| 4 Inventory valuation adjustment | -8,256 | -2,636 | -468 | 1,468 | -2,473 | -1,252 | -2,740 | -2,308 | -84 | -1,596 |
| 5 Interest, dividends and miscellaneous receipts[1] | 67,224 | 65,552 | 68,044 | 67,240 | 67,015 | 65,996 | 67,384 | 66,952 | 67,564 | 66,974 |
| 6 Interest on consumer debt | 9,032 | 9,880 | 10,048 | 9,932 | 9,723 | 9,648 | 9,404 | 9,004 | 8,476 | 9,133 |
| 7 Interest on public debt[2] | 56,748 | 60,952 | 59,844 | 60,500 | 59,511 | 60,696 | 59,600 | 58,984 | 58,072 | 59,338 |
| 8 Outlay | 180,448 | 185,428 | 183,504 | 186,080 | 183,865 | 188,776 | 189,312 | 191,996 | 191,944 | 190,507 |
| 9 Interest, dividends and miscellaneous payments | 158,616 | 162,816 | 160,324 | 162,060 | 160,954 | 164,076 | 162,804 | 163,632 | 162,524 | 163,259 |
| 10 Direct taxes | 21,148 | 21,892 | 22,420 | 23,092 | 22,138 | 23,788 | 25,524 | 27,324 | 28,320 | 26,239 |
| 11 Other current transfers | 684 | 720 | 760 | 928 | 773 | 912 | 984 | 1,040 | 1,100 | 1,009 |
| 12 Saving | 30,580 | 32,940 | 34,720 | 33,320 | 32,890 | 27,544 | 27,432 | 30,720 | 33,584 | 29,820 |
| 13 Undistributed corporation profits | 35,544 | 32,920 | 32,168 | 29,320 | 32,488 | 26,932 | 27,856 | 30,984 | 30,920 | 29,173 |
| 14 Unremitted profits of government business enterprises | 3,292 | 2,656 | 3,020 | 2,532 | 2,875 | 1,864 | 2,316 | 2,044 | 2,748 | 2,243 |
| 15 Inventory valuation adjustment | -8,256 | -2,636 | -468 | 1,468 | -2,473 | -1,252 | -2,740 | -2,308 | -84 | -1,596 |
| Capital and financial account | | | | | | | | | | |
| 16 Gross saving and capital transfers | 94,116 | 97,244 | 99,844 | 99,184 | 97,597 | 94,452 | 95,792 | 99,944 | 104,120 | 98,577 |
| 17 Saving | 30,580 | 32,940 | 34,720 | 33,320 | 32,890 | 27,544 | 27,432 | 30,720 | 33,584 | 29,820 |
| 18 Capital consumption allowances | 61,604 | 62,568 | 63,676 | 64,468 | 63,079 | 65,436 | 67,260 | 68,168 | 69,400 | 67,566 |
| 19 Net capital transfers | 1,932 | 1,736 | 1,448 | 1,396 | 1,628 | 1,472 | 1,100 | 1,056 | 1,136 | 1,191 |
| 20 Government | 1,932 | 1,736 | 1,448 | 1,396 | 1,628 | 1,472 | 1,100 | 1,056 | 1,136 | 1,191 |
| 21 Non-financial capital acquisition | 81,472 | 88,984 | 83,308 | 81,284 | 83,762 | 80,588 | 71,276 | 81,372 | 98,588 | 82,956 |
| 22 Fixed capital | 79,260 | 79,316 | 77,944 | 77,932 | 78,613 | 78,824 | 79,840 | 84,100 | 89,776 | 83,135 |
| 23 Inventories | 6,492 | 12,672 | 8,876 | 6,832 | 8,718 | 4,000 | -5,548 | 1,204 | 7,376 | 1,758 |
| 24 Existing assets | -4,280 | -3,004 | -3,512 | -3,480 | -3,569 | -2,236 | -3,016 | -3,932 | 1,436 | -1,937 |
| 25 Net lending | 12,644 | 8,260 | 16,536 | 17,900 | 13,835 | 13,864 | 24,516 | 18,572 | 5,532 | 15,621 |
| 26 Transactions in financial assets | 150,876 | 184,216 | 151,504 | 137,048 | 155,911 | 226,400 | 245,000 | 245,780 | 277,656 | 248,709 |
| 27 Official reserves | 9,724 | 1,488 | 7,216 | -3,316 | 3,778 | 6,896 | 10,744 | 4,796 | 7,552 | 7,497 |
| 28 Currency and deposits | 22,564 | 15,520 | -18,648 | 28,900 | 12,084 | 24,204 | 40,208 | 30,380 | 40,188 | 33,745 |
| 29 Consumer credit | 5,000 | 7,092 | 7,148 | 7,632 | 6,718 | 6,992 | 6,556 | 7,640 | 8,640 | 7,457 |
| 30 Bank and other loans | 10,032 | 20,980 | 884 | 7,640 | 9,884 | 11,912 | -5,020 | 24,828 | 2,336 | 8,514 |
| 31 Mortgages | 10,200 | 6,280 | 15,240 | 13,716 | 11,359 | 13,340 | 17,676 | 14,496 | 22,740 | 17,063 |
| 32 Short-term paper | 7,340 | -340 | 23,652 | -5,992 | 6,165 | 6,352 | 29,868 | 416 | -1,268 | 8,842 |
| 33 Bonds | 8,440 | 30,540 | 22,536 | 32,344 | 23,465 | 35,568 | 25,756 | 27,320 | 39,344 | 31,997 |
| 34 Shares | 4,992 | 23,344 | 17,168 | 26,220 | 17,931 | 22,212 | 17,348 | 16,024 | 49,028 | 26,153 |
| 35 Foreign investments | 6,288 | 4,208 | 7,656 | 8,264 | 6,604 | 16,360 | 27,476 | 28,092 | 29,416 | 25,336 |
| 36 Trade receivables | 15,128 | 21,504 | 3,356 | 10,948 | 12,734 | 1,304 | 3,724 | 9,500 | 10,056 | 6,146 |
| 37 Other financial assets | 51,168 | 53,600 | 65,296 | 10,692 | 45,189 | 81,260 | 70,664 | 82,288 | 69,624 | 75,959 |
| 38 Transactions in liabilities | 130,144 | 161,888 | 138,640 | 124,620 | 138,823 | 212,084 | 212,244 | 224,748 | 269,756 | 229,708 |
| 39 Currency and deposits | 41,068 | 17,584 | 2,172 | 42,212 | 25,759 | 29,788 | 26,016 | 47,180 | 39,736 | 35,680 |
| 40 Bank and other loans | 7,788 | 11,972 | 48 | 1,764 | 5,393 | 7,216 | -4,504 | 12,532 | -14,888 | 89 |
| 41 Mortgages | -3,832 | -4,520 | 1,144 | 540 | -1,667 | 48 | 1,408 | -1,468 | 4,364 | 1,088 |
| 42 Short-term paper | 24,260 | -8,488 | 7,432 | 560 | 5,941 | 8,580 | 11,672 | 9,784 | 21,816 | 12,963 |
| 43 Bonds | 10,788 | 9,724 | 22,260 | 24,164 | 16,734 | 252 | 10,720 | -320 | 18,340 | 7,248 |
| 44 Shares | -13,416 | 44,508 | 41,040 | 43,420 | 28,888 | 56,776 | 79,688 | 67,924 | 91,240 | 73,907 |
| 45 Life insurance and pensions | 22,216 | 25,868 | 17,152 | 25,964 | 22,800 | 20,872 | 21,056 | 26,612 | 20,444 | 22,246 |
| 46 Trade payables | 8,596 | 12,484 | 3,772 | 3,020 | 6,968 | 148 | 3,352 | 6,548 | 6,804 | 4,213 |
| 47 Other liabilities | 32,676 | 52,756 | 43,620 | -17,024 | 28,007 | 88,404 | 62,836 | 55,956 | 81,900 | 72,274 |
| 48 Net financial investment | 20,732 | 22,328 | 12,864 | 12,428 | 17,088 | 14,316 | 32,756 | 21,032 | 7,900 | 19,001 |
| 49 Sector discrepancy | -8,088 | -14,068 | 3,672 | 5,472 | -3,253 | -452 | -8,240 | -2,460 | -2,368 | -3,380 |

See footnote(s) at end of statistical tables.

Tableau 6: Comptes des revenus et dépenses: Comptes sectoriels - sociétés et entreprises publiques: total

Données désaisonnalisées au taux annuel, millions de dollars

Numéro de tableau CANSIM 3800005

| 1997 | | | | | 1998 | | | | | | |
|---------------------------------------|---------------|----------------|----------------|---------------|----------------|----------------|---------------|---------------|----------------|--|----|
| I | II | III | IV | Ann. | I | II | III | IV | Ann. | | |
| Compte des revenus et dépenses | | | | | | | | | | | |
| 224,824 | 227,852 | 227,836 | 232,000 | 228,128 | 229,868 | 224,980 | 221,932 | 230,868 | 226,912 | Revenus | 1 |
| 87,148 | 86,092 | 88,284 | 90,204 | 87,932 | 85,724 | 85,344 | 84,796 | 88,664 | 86,132 | Bénéfices des sociétés avant impôts | 2 |
| 6,340 | 6,504 | 6,784 | 6,984 | 6,653 | 6,372 | 7,136 | 7,164 | 7,648 | 7,080 | Bénéfices des entreprises publiques avant impôts | 3 |
| -700 | -1,772 | 248 | -268 | -623 | 2,900 | -1,392 | -2,736 | -1,784 | -753 | Ajustement de la valeur des stocks | 4 |
| 65,724 | 71,220 | 67,524 | 70,412 | 68,720 | 67,448 | 65,664 | 63,844 | 66,956 | 65,978 | Intérêts, dividendes et recettes diverses[1] | 5 |
| 7,800 | 7,400 | 7,388 | 7,632 | 7,555 | 7,984 | 8,332 | 8,740 | 9,104 | 8,540 | Intérêts directs | 6 |
| 58,512 | 58,408 | 57,608 | 57,036 | 57,891 | 59,440 | 59,896 | 60,124 | 60,280 | 59,935 | Intérêts sur la dette publique[2] | 7 |
| 194,840 | 198,124 | 200,092 | 204,688 | 199,436 | 200,272 | 201,300 | 203,492 | 207,036 | 203,025 | Dépenses | 8 |
| 164,072 | 164,988 | 165,520 | 168,284 | 165,716 | 167,564 | 169,392 | 172,888 | 174,432 | 171,069 | Intérêts, dividendes et paiements divers | 9 |
| 29,316 | 31,488 | 33,092 | 35,104 | 32,250 | 31,284 | 30,728 | 29,596 | 31,592 | 30,800 | Impôts directs | 10 |
| 1,452 | 1,648 | 1,480 | 1,300 | 1,470 | 1,424 | 1,180 | 1,008 | 1,012 | 1,156 | Autres transferts courants | 11 |
| 29,984 | 29,728 | 27,744 | 27,312 | 28,692 | 29,596 | 23,680 | 18,440 | 23,832 | 23,887 | Épargne | 12 |
| 27,680 | 28,176 | 24,260 | 26,696 | 26,703 | 24,304 | 22,964 | 18,884 | 22,444 | 22,149 | Bénéfices non répartis des sociétés | 13 |
| 3,004 | 3,324 | 3,236 | 884 | 2,612 | 2,392 | 2,108 | 2,292 | 3,172 | 2,491 | Bénéfices non versés des entreprises publiques | 14 |
| -700 | -1,772 | 248 | -268 | -623 | 2,900 | -1,392 | -2,736 | -1,784 | -753 | Ajustement de la valeur des stocks | 15 |
| Compte du capital et financier | | | | | | | | | | | |
| 101,740 | 102,332 | 101,324 | 101,960 | 101,839 | 106,540 | 101,052 | 96,904 | 102,644 | 101,785 | Épargne brute et transferts de capitaux | 16 |
| 29,984 | 29,728 | 27,744 | 27,312 | 28,692 | 29,596 | 23,680 | 18,440 | 23,832 | 23,887 | Épargne | 17 |
| 70,140 | 71,360 | 72,324 | 73,516 | 71,835 | 74,776 | 75,780 | 76,532 | 77,016 | 76,051 | Provisions pour consommation de capital | 18 |
| 1,616 | 1,244 | 1,256 | 1,132 | 1,312 | 2,068 | 1,592 | 1,932 | 1,796 | 1,847 | Transferts nets de capitaux | 19 |
| 1,616 | 1,244 | 1,256 | 1,132 | 1,312 | 2,068 | 1,592 | 1,932 | 1,796 | 1,847 | Administrations publiques | 20 |
| 96,020 | 105,356 | 113,588 | 116,184 | 107,787 | 120,528 | 112,268 | 103,348 | 111,532 | 111,919 | Acquisition de capital non financier | 21 |
| 96,964 | 101,616 | 107,872 | 109,392 | 103,961 | 110,440 | 110,888 | 111,620 | 114,176 | 111,781 | Capital fixe | 22 |
| 3,172 | 8,340 | 11,880 | 11,764 | 8,789 | 14,436 | 6,988 | -3,316 | 2,556 | 5,166 | Stocks | 23 |
| -4,116 | -4,600 | -6,164 | -4,972 | -4,963 | -4,348 | -5,608 | -4,956 | -5,200 | -5,028 | Actifs existants | 24 |
| 5,720 | -3,024 | -12,264 | -14,224 | -5,948 | -13,988 | -11,216 | -6,444 | -8,888 | -10,134 | Prêt net | 25 |
| 307,224 | 283,420 | 204,128 | 295,804 | 272,644 | 246,284 | 260,768 | 382,680 | 169,056 | 264,697 | Transactions: actifs financiers | 26 |
| 2,156 | -228 | -3,780 | -11,708 | -3,390 | 21,140 | -11,136 | -1,648 | 21,456 | 7,453 | Réserves officielles | 27 |
| 19,656 | 39,852 | 38,008 | 13,932 | 27,862 | -14,872 | -7,884 | 38,556 | -4,432 | 2,842 | Argent et dépôts | 28 |
| 7,444 | 7,988 | 7,012 | 13,856 | 9,075 | 8,120 | 10,224 | 11,536 | 12,820 | 10,675 | Crédit à la consommation | 29 |
| 29,416 | 28,812 | 27,124 | 27,080 | 28,108 | 49,684 | 19,472 | 31,552 | 11,544 | 28,063 | Prêts bancaires et autres prêts | 30 |
| 16,808 | 19,892 | 18,368 | 19,216 | 18,571 | 24,000 | 24,360 | 21,560 | 16,332 | 21,563 | Hypothèques | 31 |
| -412 | 20,444 | 1,400 | -8,136 | 3,324 | 11,828 | -15,812 | 27,384 | 12,436 | 8,959 | Effets à court terme | 32 |
| 55,984 | 9,152 | 6,172 | 75,904 | 36,803 | 18,504 | 79,368 | 57,304 | -2,504 | 38,168 | Obligations | 33 |
| 44,700 | 16,812 | 27,420 | 8,808 | 24,435 | 19,436 | 23,700 | 25,780 | 23,728 | 23,161 | Actions | 34 |
| 14,252 | 15,944 | 1,952 | 26,940 | 14,772 | -3,040 | 21,736 | 14,504 | 28,580 | 15,445 | Investissements étrangers | 35 |
| 9,048 | 10,224 | 9,560 | 19,652 | 12,121 | 11,464 | 2,532 | 11,228 | -6,716 | 4,627 | Comptes à recevoir | 36 |
| 108,172 | 114,528 | 70,892 | 110,260 | 100,963 | 100,020 | 114,208 | 144,924 | 55,812 | 103,741 | Autres actifs financiers | 37 |
| 286,452 | 267,780 | 217,612 | 335,188 | 276,758 | 265,068 | 272,424 | 379,792 | 171,944 | 272,307 | Transactions: passif | 38 |
| 33,920 | 45,940 | 36,160 | 66,824 | 45,711 | -20,664 | 20,764 | 71,944 | -32,336 | 9,927 | Argent et dépôts | 39 |
| 11,864 | 22,300 | 27,692 | 13,116 | 18,743 | 20,564 | 20,500 | 14,424 | 27,852 | 20,835 | Emprunts bancaires et autres emprunts | 40 |
| 1,948 | 3,404 | 2,576 | 4,388 | 3,079 | 5,544 | 4,664 | 4,396 | 608 | 3,803 | Hypothèques | 41 |
| 30,536 | 23,304 | 19,700 | 49,096 | 30,659 | 26,412 | 26,092 | 48,860 | 21,760 | 30,781 | Effets à court terme | 42 |
| 28,024 | 19,004 | 26,392 | 27,020 | 25,110 | 29,160 | 44,400 | 35,732 | 26,752 | 34,011 | Obligations | 43 |
| 96,472 | 81,856 | 80,696 | 82,464 | 85,372 | 102,608 | 101,880 | 108,272 | 81,900 | 98,665 | Actions | 44 |
| 21,008 | 20,668 | 32,480 | 18,428 | 23,146 | 38,916 | 34,656 | 10,032 | 39,236 | 30,710 | Assurance-vie et rentes | 45 |
| 8,272 | 7,760 | 9,156 | 14,676 | 9,966 | 6,128 | 6,960 | 15,208 | -6,620 | 5,419 | Comptes à payer | 46 |
| 54,408 | 43,544 | -17,240 | 59,176 | 34,972 | 56,400 | 12,508 | 70,924 | 12,792 | 38,156 | Autres passifs | 47 |
| 20,772 | 15,640 | -13,484 | -39,384 | -4,114 | -18,784 | -11,656 | 2,888 | -2,888 | -7,610 | Investissement financier net | 48 |
| -15,052 | -18,664 | 1,220 | 25,160 | -1,834 | 4,796 | 440 | -9,332 | -6,000 | -2,524 | Divergence du secteur | 49 |

Voir note(s) à la fin des tableaux statistiques.

Table 6: Income and Expenditure Accounts: Sector Accounts - Corporations and Government Business Enterprises: Total

Seasonally adjusted data at annual rates, millions of dollars

CANSIM Table No. 3800005

| | 1999 | | | | | 2000 | | | | | |
|--------------------------------------|---|---------------|---------------|---------------|---------------|---------------|---------------|----------------|---------------|---------------|---------------|
| | I | II | III | IV | Ann. | I | II | III | IV | Ann. | |
| Income and outlay account | | | | | | | | | | | |
| 1 | Income | 239,324 | 245,764 | 256,504 | 266,496 | 252,022 | 277,684 | 285,976 | 297,680 | 296,680 | 289,505 |
| 2 | Corporation profits before taxes | 96,228 | 102,636 | 115,084 | 121,032 | 108,745 | 126,888 | 128,540 | 131,100 | 132,756 | 129,821 |
| 3 | Government business enterprise profits before taxes | 7,696 | 8,332 | 8,632 | 9,516 | 8,544 | 10,392 | 11,676 | 13,324 | 11,936 | 11,832 |
| 4 | Inventory valuation adjustment | -576 | -1,560 | -4,680 | -3,860 | -2,669 | -4,268 | -3,052 | 172 | -6,576 | -3,431 |
| 5 | Interest, dividends and miscellaneous receipts[1] | 66,808 | 66,476 | 67,352 | 68,944 | 67,395 | 72,920 | 75,804 | 78,456 | 79,816 | 76,749 |
| 6 | Interest on consumer debt | 34,996 | 37,388 | 39,316 | 44,960 | 38,983 | 45,540 | 46,524 | 44,700 | 44,552 | 45,360 |
| 7 | Interest on public debt[2] | 59,720 | 60,492 | 60,180 | 60,904 | 60,324 | 61,212 | 61,684 | 62,664 | 66,148 | 62,927 |
| 8 | Outlay | 207,808 | 210,532 | 214,268 | 231,492 | 216,025 | 227,392 | 233,700 | 236,144 | 242,836 | 235,018 |
| 9 | Interest, dividends and miscellaneous payments | 171,584 | 171,668 | 173,612 | 186,148 | 175,753 | 180,420 | 185,600 | 189,900 | 196,788 | 188,177 |
| 10 | Direct taxes | 34,996 | 37,576 | 39,316 | 44,032 | 38,980 | 45,620 | 46,568 | 44,700 | 44,552 | 45,360 |
| 11 | Other current transfers | 1,228 | 1,288 | 1,340 | 1,312 | 1,292 | 1,352 | 1,532 | 1,544 | 1,496 | 1,481 |
| 12 | Saving | 31,516 | 35,232 | 42,236 | 35,004 | 35,997 | 50,292 | 52,276 | 61,536 | 53,844 | 54,487 |
| 13 | Undistributed corporation profits | 29,312 | 33,680 | 43,028 | 34,000 | 35,005 | 49,688 | 50,692 | 54,380 | 56,328 | 52,772 |
| 14 | Unremitted profits of government business enterprises | 2,780 | 3,112 | 3,888 | 4,864 | 3,661 | 4,872 | 4,636 | 6,984 | 4,092 | 5,146 |
| 15 | Inventory valuation adjustment | -576 | -1,560 | -4,680 | -3,860 | -2,669 | -4,268 | -3,052 | 172 | -6,576 | -3,431 |
| Capital and financial account | | | | | | | | | | | |
| 16 | Gross saving and capital transfers | 117,072 | 117,368 | 126,136 | 119,836 | 120,103 | 141,288 | 138,744 | 149,984 | 144,464 | 143,620 |
| 17 | Saving | 31,516 | 35,232 | 42,236 | 35,004 | 35,997 | 50,292 | 52,276 | 61,536 | 53,844 | 54,487 |
| 18 | Capital consumption allowances | 78,896 | 80,156 | 81,900 | 82,416 | 80,842 | 83,772 | 84,408 | 86,548 | 87,976 | 85,676 |
| 19 | Net capital transfers | 6,660 | 1,980 | 2,000 | 2,416 | 3,264 | 7,224 | 2,060 | 1,900 | 2,644 | 3,457 |
| 20 | Government | 6,660 | 1,980 | 2,000 | 2,416 | 3,264 | 7,224 | 2,060 | 1,900 | 2,644 | 3,457 |
| 21 | Non-financial capital acquisition | 110,348 | 118,432 | 132,108 | 127,484 | 122,093 | 133,156 | 134,896 | 134,308 | 127,160 | 132,380 |
| 22 | Fixed capital | 115,452 | 118,924 | 119,260 | 122,120 | 118,939 | 126,684 | 129,936 | 129,980 | 130,488 | 129,272 |
| 23 | Inventories | -584 | 4,360 | 5,512 | 10,508 | 4,949 | 10,596 | 9,564 | 10,040 | 2,012 | 8,053 |
| 24 | Existing assets | -4,520 | -4,852 | 7,336 | -5,144 | -1,795 | -4,124 | -4,604 | -5,712 | -5,340 | -4,945 |
| 25 | Net lending | 6,724 | -1,064 | -5,972 | -7,648 | -1,990 | 8,132 | 3,848 | 15,676 | 17,304 | 11,240 |
| 26 | Transactions in financial assets | 229,536 | 284,884 | 236,492 | 272,316 | 255,807 | 372,684 | 192,360 | 307,464 | 388,284 | 315,198 |
| 27 | Official reserves | 7,092 | 9,636 | 5,480 | 13,068 | 8,819 | 10,540 | 960 | 10,496 | -76 | 5,480 |
| 28 | Currency and deposits | 56,388 | 49,520 | -21,412 | 36,564 | 30,265 | 67,984 | -88,608 | 39,192 | -33,368 | -3,700 |
| 29 | Consumer credit | 11,188 | 12,876 | 13,140 | 10,412 | 11,904 | 12,344 | 13,816 | 14,804 | 13,692 | 13,664 |
| 30 | Bank and other loans | -5,692 | 21,984 | 11,940 | 31,140 | 14,843 | 23,624 | 34,576 | 22,472 | 11,104 | 22,944 |
| 31 | Mortgages | 21,360 | 22,360 | 23,820 | 25,384 | 23,231 | 26,816 | 20,696 | 19,272 | 22,168 | 22,238 |
| 32 | Short-term paper | 22,436 | -1,892 | 42,776 | 22,512 | 21,458 | 8,332 | -6,552 | -3,096 | 2,980 | 416 |
| 33 | Bonds | 19,532 | 43,364 | -17,700 | 43,452 | 22,162 | 44,196 | 18,280 | 62,380 | 50,320 | 43,794 |
| 34 | Shares | 15,628 | 33,980 | 5,264 | -8,656 | 11,554 | -10,940 | -35,268 | -20,520 | -22,812 | -22,385 |
| 35 | Foreign investments | 18,148 | 17,960 | 34,700 | 30,204 | 25,253 | 37,880 | 48,196 | 60,860 | 50,700 | 49,409 |
| 36 | Trade receivables | 14,884 | 17,384 | 10,788 | 8,624 | 12,920 | 13,008 | 9,936 | 23,600 | 24,908 | 17,863 |
| 37 | Other financial assets | 48,572 | 57,712 | 127,696 | 59,612 | 73,398 | 138,900 | 176,328 | 78,004 | 268,668 | 165,475 |
| 38 | Transactions in liabilities | 216,612 | 275,944 | 227,808 | 264,152 | 246,129 | 364,160 | 204,804 | 310,220 | 384,760 | 315,986 |
| 39 | Currency and deposits | 67,364 | 78,052 | 14,288 | 89,684 | 62,347 | 67,500 | -22,960 | 33,164 | -13,492 | 16,053 |
| 40 | Bank and other loans | 13,016 | 10,308 | 9,124 | 28,896 | 15,336 | 28,936 | 24,272 | 13,732 | 7,896 | 18,709 |
| 41 | Mortgages | 2,956 | 4,424 | 5,316 | 4,756 | 4,363 | 6,900 | 1,176 | -56 | 3,880 | 2,975 |
| 42 | Short-term paper | 6,040 | 14,612 | 17,708 | 33,316 | 17,919 | 54,336 | 25,132 | 3,932 | 15,408 | 24,702 |
| 43 | Bonds | 21,292 | 23,312 | 32,160 | 27,308 | 26,018 | 23,412 | 3,556 | 36,024 | 2,088 | 16,270 |
| 44 | Shares | 42,784 | 86,232 | 64,420 | 62,152 | 63,897 | 120,060 | 107,128 | 103,980 | 268,136 | 149,826 |
| 45 | Life insurance and pensions | 14,108 | 14,924 | 25,472 | 19,700 | 18,551 | 5,704 | 21,792 | 18,484 | 15,100 | 15,270 |
| 46 | Trade payables | 17,632 | 13,932 | 8,532 | 6,436 | 11,633 | 10,340 | 11,852 | 19,888 | 26,176 | 17,064 |
| 47 | Other liabilities | 31,420 | 30,148 | 50,788 | -8,096 | 26,065 | 46,972 | 32,856 | 81,072 | 59,568 | 55,117 |
| 48 | Net financial investment | 12,924 | 8,940 | 8,684 | 8,164 | 9,678 | 8,524 | -12,444 | -2,756 | 3,524 | -788 |
| 49 | Sector discrepancy | -6,200 | -10,004 | -14,656 | -15,812 | -11,668 | -392 | 16,292 | 18,432 | 13,780 | 12,028 |

See footnote(s) at end of statistical tables.

Tableau 6: Comptes des revenus et dépenses: Comptes sectoriels - sociétés et entreprises publiques: total

Données désaisonnalisées au taux annuel, millions de dollars

Numéro de tableau CANSIM 3800005

| 2001 | | | | | 2002 | | | | | | |
|---------------------------------------|---------------|---------------|---------------|---------------|---------------|---------------|---------------|-----|------|--|----|
| I | II | III | IV | Ann. | I | II | III | IV | Ann. | | |
| Compte des revenus et dépenses | | | | | | | | | | | |
| 294,996 | 286,416 | 261,748 | 246,892 | 272,513 | 246,280 | 266,296 | 264,300 | ... | ... | Revenus | 1 |
| 132,948 | 127,196 | 111,484 | 101,280 | 118,227 | 111,848 | 124,000 | 127,744 | ... | ... | Bénéfices des sociétés avant impôts | 2 |
| 10,800 | 10,932 | 9,400 | 9,376 | 10,127 | 9,992 | 11,036 | 11,344 | ... | ... | Bénéfices des entreprises publiques avant impôts | 3 |
| -1,900 | 324 | 912 | 748 | 21 | -4,244 | -120 | -4,284 | ... | ... | Ajustement de la valeur des stocks | 4 |
| 78,528 | 75,560 | 68,316 | 63,240 | 71,411 | 60,128 | 64,336 | 63,748 | ... | ... | Intérêts, dividendes et recettes diverses[1] | 5 |
| 12,892 | 12,948 | 12,860 | 12,904 | 12,901 | 11,932 | 11,668 | 11,752 | ... | ... | Intérêts sur la dette de consommation | 6 |
| 61,728 | 59,456 | 58,776 | 59,344 | 59,826 | 56,624 | 55,376 | 53,996 | ... | ... | Intérêts sur la dette publique[2] | 7 |
| 237,080 | 229,412 | 218,548 | 212,072 | 224,278 | 208,724 | 211,492 | 211,072 | ... | ... | Dépenses | 8 |
| 192,408 | 186,368 | 181,092 | 178,104 | 184,493 | 171,832 | 170,608 | 169,116 | ... | ... | Intérêts, dividendes et paiements divers | 9 |
| 43,264 | 41,568 | 35,952 | 32,428 | 38,303 | 35,360 | 39,300 | 40,400 | ... | ... | Impôts directs | 10 |
| 1,408 | 1,476 | 1,504 | 1,540 | 1,482 | 1,532 | 1,584 | 1,556 | ... | ... | Autres transferts courants | 11 |
| 57,916 | 57,004 | 43,200 | 34,820 | 48,235 | 37,556 | 54,804 | 53,228 | ... | ... | Épargne | 12 |
| 56,460 | 52,708 | 39,720 | 31,400 | 45,072 | 38,672 | 50,028 | 52,020 | ... | ... | Bénéfices non répartis des sociétés | 13 |
| 3,356 | 3,972 | 2,568 | 2,672 | 3,142 | 3,128 | 4,896 | 5,492 | ... | ... | Bénéfices non versés des entreprises publiques | 14 |
| -1,900 | 324 | 912 | 748 | 21 | -4,244 | -120 | -4,284 | ... | ... | Ajustement de la valeur des stocks | 15 |
| Compte du capital et financier | | | | | | | | | | | |
| 149,640 | 150,084 | 137,688 | 130,372 | 141,946 | 134,912 | 153,492 | 153,728 | ... | ... | Épargne brute et transferts de capitaux | 16 |
| 57,916 | 57,004 | 43,200 | 34,820 | 48,235 | 37,556 | 54,804 | 53,228 | ... | ... | Épargne | 17 |
| 89,528 | 91,392 | 92,668 | 93,732 | 91,830 | 95,376 | 97,080 | 98,876 | ... | ... | Provisions pour consommation de capital | 18 |
| 2,196 | 1,688 | 1,820 | 1,820 | 1,881 | 1,980 | 1,608 | 1,624 | ... | ... | Transferts nets de capitaux | 19 |
| 2,196 | 1,688 | 1,820 | 1,820 | 1,881 | 1,980 | 1,608 | 1,624 | ... | ... | Administrations publiques | 20 |
| 123,280 | 126,328 | 119,640 | 105,676 | 118,731 | 112,368 | 130,732 | 130,144 | ... | ... | Acquisition de capital non financier | 21 |
| 130,880 | 130,884 | 132,060 | 125,196 | 129,755 | 127,272 | 130,392 | 131,052 | ... | ... | Capital fixe | 22 |
| -2,916 | 1,300 | -5,380 | -13,280 | -5,069 | -8,924 | 7,308 | 6,736 | ... | ... | Stocks | 23 |
| -4,684 | -5,856 | -7,040 | -6,240 | -5,955 | -5,980 | -6,968 | -7,644 | ... | ... | Actifs existants | 24 |
| 26,360 | 23,756 | 18,048 | 24,696 | 23,215 | 22,544 | 22,760 | 23,584 | ... | ... | Prêt net | 25 |
| 272,944 | 276,808 | 244,676 | 227,564 | 255,498 | 169,068 | 348,968 | 216,200 | ... | ... | Transactions: actifs financiers | 26 |
| 4,376 | 5,928 | 3,788 | -680 | 3,353 | -1,532 | 9,284 | -2,136 | ... | ... | Réserves officielles | 27 |
| -6,260 | 18,292 | 33,980 | 40,888 | 21,725 | 136 | 68,836 | -1,284 | ... | ... | Argent et dépôts | 28 |
| 14,660 | 14,376 | 15,008 | 16,456 | 15,125 | 16,636 | 16,312 | 15,616 | ... | ... | Crédit à la consommation | 29 |
| 15,168 | -22,976 | -6,456 | -8,508 | -5,693 | -14,284 | 19,372 | 13,244 | ... | ... | Prêts bancaires et autres prêts | 30 |
| 25,804 | 23,384 | 28,388 | 25,832 | 25,852 | 26,336 | 33,128 | 30,632 | ... | ... | Hypothèques | 31 |
| 10,032 | 25,672 | 15,956 | 40,992 | 23,163 | -15,276 | 29,368 | -552 | ... | ... | Effets à court terme | 32 |
| 3,248 | 26,232 | -4,064 | 20,164 | 11,395 | 33,064 | 8,352 | 18,332 | ... | ... | Obligations | 33 |
| -25,816 | -9,800 | -5,120 | 7,064 | -8,418 | 5,648 | 21,152 | 23,028 | ... | ... | Actions | 34 |
| 55,868 | 43,164 | 23,464 | 38,192 | 40,172 | 21,316 | 21,772 | 18,484 | ... | ... | Investissements étrangers | 35 |
| 9,072 | 4,504 | 5,596 | -2,680 | 4,123 | -3,000 | 19,396 | 6,388 | ... | ... | Comptes à recevoir | 36 |
| 166,792 | 148,032 | 134,136 | 49,844 | 124,701 | 100,024 | 101,996 | 94,448 | ... | ... | Autres actifs financiers | 37 |
| 265,548 | 262,424 | 244,648 | 209,776 | 245,599 | 147,816 | 323,348 | 201,888 | ... | ... | Transactions: passif | 38 |
| 40,376 | 19,428 | 78,056 | 48,364 | 46,556 | 8,484 | 86,788 | 47,012 | ... | ... | Argent et dépôts | 39 |
| 10,940 | -27,236 | -352 | -37,572 | -13,555 | -15,576 | 13,848 | 12,204 | ... | ... | Emprunts bancaires et autres emprunts | 40 |
| 6,584 | 4,660 | 6,552 | 3,960 | 5,439 | 3,024 | 9,236 | 7,104 | ... | ... | Hypothèques | 41 |
| -44,912 | -3,800 | 4,444 | -12,484 | -14,188 | -2,704 | 100 | -4,944 | ... | ... | Effets à court terme | 42 |
| 35,996 | 83,292 | 28,724 | 95,020 | 60,758 | 39,664 | 24,288 | 28,524 | ... | ... | Obligations | 43 |
| 72,196 | 107,448 | 69,752 | 70,980 | 80,094 | 69,492 | 94,424 | 69,644 | ... | ... | Actions | 44 |
| 580 | 9,784 | 6,696 | 15,912 | 8,243 | 13,764 | 16,720 | 18,604 | ... | ... | Assurance-vie et rentes | 45 |
| 7,848 | 6,240 | 7,372 | 5,504 | 6,741 | 2,288 | 18,280 | 5,232 | ... | ... | Comptes à payer | 46 |
| 135,940 | 62,608 | 43,404 | 20,092 | 65,511 | 29,380 | 59,664 | 18,508 | ... | ... | Autres passifs | 47 |
| 7,396 | 14,384 | 28 | 17,788 | 9,899 | 21,252 | 25,620 | 14,312 | ... | ... | Investissement financier net | 48 |
| 18,964 | 9,372 | 18,020 | 6,908 | 13,316 | 1,292 | -2,860 | 9,272 | ... | ... | Divergence du secteur | 49 |

Voir note(s) à la fin des tableaux statistiques.

Table 7: Income and Expenditure Accounts: Sector Accounts - Corporations and Government Business Enterprises: Non-Financial
Seasonally adjusted data at annual rates, millions of dollars

CANSIM Table No. 3800006

| | 1995 | | | | | 1996 | | | | | |
|--------------------------------------|------------------------------------|---------------|--------------|--------------|---------------|---------------|---------------|---------------|--------------|---------------|--------------|
| | I | II | III | IV | Ann. | I | II | III | IV | Ann. | |
| Capital and financial account | | | | | | | | | | | |
| 1 | Gross saving and capital transfers | 84,056 | 84,688 | 87,764 | 86,568 | 85,769 | 77,632 | 84,360 | 84,908 | 86,232 | 83,283 |
| 2 | Saving | 24,344 | 24,328 | 26,604 | 24,636 | 24,978 | 14,756 | 20,292 | 19,852 | 20,060 | 18,740 |
| 3 | Capital consumption allowances | 57,780 | 58,624 | 59,712 | 60,536 | 59,163 | 61,408 | 62,968 | 64,000 | 65,032 | 63,352 |
| 4 | Net capital transfers | 1,932 | 1,736 | 1,448 | 1,396 | 1,628 | 1,468 | 1,100 | 1,056 | 1,140 | 1,191 |
| 5 | Non-financial capital acquisition | 76,940 | 85,120 | 79,432 | 75,424 | 79,229 | 75,404 | 64,304 | 77,012 | 94,660 | 77,845 |
| 6 | Fixed capital | 74,872 | 74,976 | 73,252 | 73,244 | 74,086 | 73,688 | 74,492 | 79,096 | 84,504 | 77,945 |
| 7 | Inventories | 6,708 | 12,976 | 8,980 | 7,200 | 8,966 | 4,480 | -5,360 | 1,236 | 7,388 | 1,936 |
| 8 | Existing assets | -4,640 | -2,832 | -2,800 | -5,020 | -3,823 | -2,764 | -4,828 | -3,320 | 2,768 | -2,036 |
| 9 | Net lending | 7,116 | -432 | 8,332 | 11,144 | 6,540 | 2,228 | 20,056 | 7,896 | -8,428 | 5,438 |
| 10 | Transactions in financial assets | 46,408 | 60,580 | 37,756 | 46,768 | 47,878 | 46,976 | 50,532 | 46,368 | 54,528 | 49,601 |
| 11 | Currency and deposits | 11,096 | 12,604 | -6,920 | 9,244 | 6,506 | 21,168 | 14,676 | 15,724 | 27,700 | 19,817 |
| 12 | Canadian securities | 11,124 | 352 | 7,844 | 10,612 | 7,483 | -2,904 | 10,004 | -6,328 | 13,316 | 3,522 |
| 13 | Trade receivables | 14,880 | 20,360 | 3,240 | 10,236 | 12,179 | 136 | 3,332 | 8,556 | 8,084 | 5,027 |
| 14 | Other financial assets | 9,308 | 27,264 | 33,592 | 16,676 | 21,710 | 28,576 | 22,520 | 28,416 | 5,428 | 21,235 |
| 15 | Transactions in liabilities | 25,672 | 54,272 | 32,016 | 35,236 | 36,799 | 36,416 | 27,820 | 36,688 | 57,804 | 39,682 |
| 16 | Short-term paper | 14,300 | -10,172 | 3,044 | 728 | 1,975 | 5,984 | 3,812 | 1,680 | 6,996 | 4,618 |
| 17 | Bank and other loans | 1,428 | 15,452 | -8,096 | -1,384 | 1,850 | 4,152 | -9,232 | 18,704 | -8,084 | 1,385 |
| 18 | Mortgages | -3,244 | -4,296 | 1,180 | -92 | -1,613 | -612 | 1,212 | -2,080 | 4,216 | 684 |
| 19 | Bonds | 5,628 | 4,636 | 18,484 | 10,212 | 9,740 | -2,012 | 6,280 | -2,880 | 10,848 | 3,059 |
| 20 | Shares | 5,396 | 12,328 | 10,692 | 17,076 | 11,373 | 18,888 | 24,744 | 18,948 | 19,120 | 20,425 |
| 21 | Trade payables | 8,868 | 12,140 | 4,208 | 2,676 | 6,973 | -292 | 3,328 | 6,364 | 6,836 | 4,059 |
| 22 | Other liabilities | -6,704 | 24,184 | 2,504 | 6,020 | 6,501 | 10,308 | -2,324 | -4,048 | 17,872 | 5,452 |
| 23 | Net financial investment | 20,736 | 6,308 | 5,740 | 11,532 | 11,079 | 10,560 | 22,712 | 9,680 | -3,276 | 9,919 |
| 24 | Sector discrepancy | -13,620 | -6,740 | 2,592 | -388 | -4,539 | -8,332 | -2,656 | -1,784 | -5,152 | -4,481 |

| | 1999 | | | | | 2000 | | | | | |
|--------------------------------------|------------------------------------|---------------|---------------|----------------|----------------|---------------|---------------|--------------|---------------|--------------|---------------|
| | I | II | III | IV | Ann. | I | II | III | IV | Ann. | |
| Capital and financial account | | | | | | | | | | | |
| 1 | Gross saving and capital transfers | 104,748 | 103,448 | 112,748 | 105,600 | 106,636 | 124,180 | 125,772 | 132,424 | 127,992 | 127,592 |
| 2 | Saving | 23,668 | 25,956 | 33,672 | 25,568 | 27,216 | 37,920 | 44,556 | 49,428 | 42,484 | 43,597 |
| 3 | Capital consumption allowances | 74,220 | 75,452 | 77,216 | 77,588 | 76,119 | 78,696 | 79,072 | 81,336 | 82,864 | 80,492 |
| 4 | Net capital transfers | 6,860 | 2,040 | 1,860 | 2,444 | 3,301 | 7,564 | 2,144 | 1,660 | 2,644 | 3,503 |
| 5 | Non-financial capital acquisition | 102,952 | 110,444 | 124,132 | 119,148 | 114,169 | 125,460 | 120,608 | 125,384 | 120,876 | 123,082 |
| 6 | Fixed capital | 107,652 | 110,888 | 110,292 | 114,288 | 110,780 | 119,008 | 122,264 | 122,292 | 121,928 | 121,373 |
| 7 | Inventories | -280 | 4,704 | 6,076 | 10,624 | 5,281 | 11,080 | 9,896 | 10,060 | 2,140 | 8,294 |
| 8 | Existing assets | -4,420 | -5,148 | 7,764 | -5,764 | -1,892 | -4,628 | -11,552 | -6,968 | -3,192 | -6,585 |
| 9 | Net lending | 1,796 | -6,996 | -11,384 | -13,548 | -7,533 | -1,280 | 5,164 | 7,040 | 7,116 | 4,510 |
| 10 | Transactions in financial assets | 50,008 | 56,652 | 68,724 | 67,456 | 60,710 | 117,572 | 97,844 | 78,064 | 139,960 | 108,360 |
| 11 | Currency and deposits | 2,088 | 19,492 | 9,148 | 12,856 | 10,896 | 32,176 | -35,812 | 16,812 | -10,452 | 681 |
| 12 | Canadian securities | 6,044 | 5,772 | 11,156 | 852 | 5,956 | 5,632 | 7,936 | 88 | 4,500 | 4,539 |
| 13 | Trade receivables | 14,528 | 18,596 | 9,316 | 7,412 | 12,463 | 12,072 | 10,032 | 23,004 | 23,620 | 17,182 |
| 14 | Other financial assets | 27,348 | 12,792 | 39,104 | 46,336 | 31,395 | 67,692 | 115,688 | 38,160 | 122,292 | 85,958 |
| 15 | Transactions in liabilities | 53,468 | 63,656 | 76,672 | 79,908 | 68,426 | 119,940 | 96,216 | 84,924 | 138,364 | 109,861 |
| 16 | Short-term paper | 4,128 | -1,736 | 4,008 | 12,920 | 4,830 | 5,544 | 11,480 | 5,624 | 7,980 | 7,657 |
| 17 | Bank and other loans | 14,068 | 3,660 | 7,768 | 18,452 | 10,987 | 16,640 | 19,068 | 9,792 | 2,944 | 12,111 |
| 18 | Mortgages | 3,064 | 4,160 | 5,544 | 4,356 | 4,281 | 6,852 | 512 | -820 | 2,512 | 2,264 |
| 19 | Bonds | 10,856 | 2,664 | 14,000 | 1,580 | 7,275 | -3,252 | 208 | 2,776 | -3,120 | -847 |
| 20 | Shares | 16,460 | 28,416 | 18,588 | 19,028 | 20,623 | 53,272 | 53,728 | 41,584 | 68,452 | 54,259 |
| 21 | Trade payables | 17,224 | 13,756 | 7,868 | 6,084 | 11,233 | 9,800 | 12,280 | 20,216 | 26,284 | 17,145 |
| 22 | Other liabilities | -12,332 | 12,736 | 18,896 | 17,488 | 9,197 | 31,084 | -1,060 | 5,752 | 33,312 | 17,272 |
| 23 | Net financial investment | -3,460 | -7,004 | -7,948 | -12,452 | -7,716 | -2,368 | 1,628 | -6,860 | 1,596 | -1,501 |
| 24 | Sector discrepancy | 5,256 | 8 | -3,436 | -1,096 | 183 | 1,088 | 3,536 | 13,900 | 5,520 | 6,011 |

Tableau 7: Comptes des revenus et dépenses: Comptes sectoriels - sociétés et entreprises publiques non financières

Données désaisonnalisées au taux annuel, millions de dollars

Numéro de tableau CANSIM 3800006

| 1997 | | | | | 1998 | | | | | | |
|---------------------------------------|----------------|----------------|----------------|----------------|----------------|----------------|---------------|----------------|----------------|---|-----------|
| I | II | III | IV | Ann. | I | II | III | IV | Ann. | | |
| Compte du capital et financier | | | | | | | | | | | |
| 87,116 | 85,636 | 84,416 | 79,764 | 84,233 | 96,928 | 86,864 | 86,388 | 92,836 | 90,754 | Épargne brute et transferts de capitaux | 1 |
| 19,760 | 17,612 | 15,568 | 9,836 | 15,694 | 24,448 | 14,024 | 12,600 | 18,768 | 17,460 | Épargne | 2 |
| 65,744 | 66,780 | 67,604 | 68,780 | 67,227 | 70,408 | 71,232 | 71,912 | 72,236 | 71,447 | Provisions pour consommation de capital | 3 |
| 1,612 | 1,244 | 1,244 | 1,148 | 1,312 | 2,072 | 1,608 | 1,876 | 1,832 | 1,847 | Transferts nets de capitaux | 4 |
| 87,352 | 101,536 | 105,440 | 108,848 | 100,794 | 115,412 | 107,732 | 96,228 | 108,792 | 107,041 | Acquisition de capital non financier | 5 |
| 88,504 | 95,656 | 100,700 | 102,796 | 96,914 | 103,612 | 104,284 | 104,836 | 105,836 | 104,642 | Capital fixe | 6 |
| 3,284 | 8,280 | 11,760 | 11,832 | 8,789 | 14,484 | 6,952 | -2,380 | 2,808 | 5,466 | Stocks | 7 |
| -4,436 | -2,400 | -7,020 | -5,780 | -4,909 | -2,684 | -3,504 | -6,228 | 148 | -3,067 | Actifs existants | 8 |
| -236 | -15,900 | -21,024 | -29,084 | -16,561 | -18,484 | -20,868 | -9,840 | -15,956 | -16,287 | Prêt net | 9 |
| 77,420 | 75,536 | 31,108 | 45,620 | 57,421 | 54,556 | 56,228 | 96,412 | 93,816 | 75,253 | Transactions: actifs financiers | 10 |
| 15,460 | 23,772 | 21,380 | 4,092 | 16,176 | 6,764 | 7,604 | 18,184 | 11,168 | 10,930 | Argent et dépôts | 11 |
| 9,628 | -3,432 | 3,208 | -1,884 | 1,880 | -1,512 | 4,512 | -1,388 | 13,260 | 3,718 | Titres canadiens | 12 |
| 10,132 | 10,132 | 9,588 | 19,444 | 12,324 | 11,436 | 1,844 | 11,104 | -5,912 | 4,618 | Comptes à recevoir | 13 |
| 42,200 | 45,064 | -3,068 | 23,968 | 27,041 | 37,868 | 42,268 | 68,512 | 75,300 | 55,987 | Autres actifs financiers | 14 |
| 72,924 | 83,816 | 62,328 | 87,320 | 76,597 | 80,744 | 79,164 | 98,080 | 100,728 | 89,679 | Transactions: passif | 15 |
| 10,872 | 8,772 | 2,924 | 6,624 | 7,298 | 12,416 | 3,356 | 8,812 | -1,288 | 5,824 | Effets à court terme | 16 |
| 5,440 | 8,908 | 13,508 | 8,432 | 9,072 | 19,672 | 14,704 | 8,848 | 12,936 | 14,040 | Emprunts bancaires et autres emprunts | 17 |
| 1,940 | 3,468 | 2,236 | 4,168 | 2,953 | 4,368 | 4,112 | 3,712 | 2,308 | 3,625 | Hypothèques | 18 |
| 11,300 | 8,416 | 7,508 | 13,756 | 10,245 | 7,604 | 20,120 | 12,828 | 11,572 | 13,031 | Obligations | 19 |
| 25,728 | 23,316 | 18,832 | 17,036 | 21,228 | 26,336 | 31,252 | 30,836 | 44,624 | 33,262 | Actions | 20 |
| 8,900 | 7,676 | 8,888 | 14,916 | 10,095 | 5,880 | 7,120 | 15,368 | -6,548 | 5,455 | Comptes à payer | 21 |
| 8,744 | 23,260 | 8,432 | 22,388 | 15,706 | 4,468 | -1,500 | 17,676 | 37,124 | 14,442 | Autres passifs | 22 |
| 4,496 | -8,280 | -31,220 | -41,700 | -19,176 | -26,188 | -22,936 | -1,668 | -6,912 | -14,426 | Investissement financier net | 23 |
| -4,732 | -7,620 | 10,196 | 12,616 | 2,615 | 7,704 | 2,068 | -8,172 | -9,044 | -1,861 | Divergence du secteur | 24 |

| 2001 | | | | | 2002 | | | | | | |
|---------------------------------------|--------------|---------------|--------------|--------------|--------------|---------------|---------------|-----|------|---|-----------|
| I | II | III | IV | Ann. | I | II | III | IV | Ann. | | |
| Compte du capital et financier | | | | | | | | | | | |
| 127,212 | 127,972 | 115,116 | 105,480 | 118,945 | 112,332 | 128,512 | 125,360 | ... | ... | Épargne brute et transferts de capitaux | 1 |
| 44,808 | 40,352 | 27,016 | 16,176 | 32,088 | 21,976 | 36,748 | 32,192 | ... | ... | Épargne | 2 |
| 83,692 | 85,856 | 86,596 | 87,508 | 85,913 | 88,624 | 90,176 | 91,904 | ... | ... | Provisions pour consommation de capital | 3 |
| -1,288 | 1,764 | 1,504 | 1,796 | 944 | 1,732 | 1,588 | 1,264 | ... | ... | Transferts nets de capitaux | 4 |
| 117,648 | 122,120 | 115,324 | 99,004 | 113,524 | 105,984 | 127,180 | 129,404 | ... | ... | Acquisition de capital non financier | 5 |
| 122,216 | 121,916 | 124,228 | 118,348 | 121,677 | 120,476 | 123,284 | 124,248 | ... | ... | Capital fixe | 6 |
| -2,900 | 1,260 | -5,416 | -12,988 | -5,011 | -8,780 | 7,440 | 6,872 | ... | ... | Stocks | 7 |
| -1,668 | -1,056 | -3,488 | -6,356 | -3,142 | -5,712 | -3,544 | -1,716 | ... | ... | Actifs existants | 8 |
| 9,564 | 5,852 | -208 | 6,476 | 5,421 | 6,348 | 1,332 | -4,044 | ... | ... | Prêt net | 9 |
| 92,952 | 100,996 | 65,176 | 60,020 | 79,786 | 38,348 | 91,012 | 51,896 | ... | ... | Transactions: actifs financiers | 10 |
| 2,448 | 23,588 | 11,064 | 14,068 | 12,792 | 10,584 | 29,260 | 3,560 | ... | ... | Argent et dépôts | 11 |
| 7,636 | 7,872 | 5,320 | 13,004 | 8,458 | 5,876 | -1,024 | 6,788 | ... | ... | Titres canadiens | 12 |
| 7,604 | 3,084 | 4,412 | -2,716 | 3,096 | -3,276 | 18,228 | 7,020 | ... | ... | Comptes à recevoir | 13 |
| 75,264 | 66,452 | 44,380 | 35,664 | 55,440 | 25,164 | 44,548 | 34,528 | ... | ... | Autres actifs financiers | 14 |
| 93,588 | 94,760 | 71,764 | 50,544 | 77,664 | 38,280 | 92,112 | 60,764 | ... | ... | Transactions: passif | 15 |
| -19,844 | -8,668 | 7,140 | -520 | -5,473 | 4,972 | -3,720 | -6,408 | ... | ... | Effets à court terme | 16 |
| 424 | -20,808 | -3,172 | -30,388 | -13,486 | -14,992 | 2,772 | 6,256 | ... | ... | Emprunts bancaires et autres emprunts | 17 |
| 4,884 | 3,744 | 5,632 | 2,824 | 4,271 | 3,588 | 6,948 | 5,736 | ... | ... | Hypothèques | 18 |
| 19,752 | 63,184 | 13,896 | 66,532 | 40,841 | 16,208 | 1,368 | 4,212 | ... | ... | Obligations | 19 |
| 37,956 | 33,560 | 31,640 | 25,836 | 32,248 | 31,168 | 41,116 | 36,544 | ... | ... | Actions | 20 |
| 7,468 | 5,616 | 6,864 | 4,960 | 6,227 | 2,092 | 17,912 | 5,284 | ... | ... | Comptes à payer | 21 |
| 42,948 | 18,132 | 9,764 | -18,700 | 13,036 | -4,756 | 25,716 | 9,140 | ... | ... | Autres passifs | 22 |
| -636 | 6,236 | -6,588 | 9,476 | 2,122 | 68 | -1,100 | -8,868 | ... | ... | Investissement financier net | 23 |
| 10,200 | -384 | 6,380 | -3,000 | 3,299 | 6,280 | 2,432 | 4,824 | ... | ... | Divergence du secteur | 24 |

Table 8: Income and Expenditure Accounts: Sector Accounts - Corporations and Government Business Enterprises: Financial
Seasonally adjusted data at annual rates, millions of dollars

CANSIM Table No. 3800006

| | 1995 | | | | | 1996 | | | | |
|--------------------------------------|---------------|---------------|---------------|---------------|---------------|---------------|----------------|---------------|---------------|---------------|
| | I | II | III | IV | Ann. | I | II | III | IV | Ann. |
| Capital and financial account | | | | | | | | | | |
| 1 | 10,060 | 12,556 | 12,080 | 12,616 | 11,828 | 16,820 | 11,432 | 15,036 | 17,888 | 15,294 |
| 2 | 6,236 | 8,612 | 8,116 | 8,684 | 7,912 | 12,788 | 7,140 | 10,868 | 13,524 | 11,080 |
| 3 | 3,824 | 3,944 | 3,964 | 3,932 | 3,916 | 4,028 | 4,292 | 4,168 | 4,368 | 4,214 |
| 4 | - | - | - | - | - | 4 | - | - | -4 | - |
| 5 | 4,532 | 3,864 | 3,876 | 5,860 | 4,533 | 5,184 | 6,972 | 4,360 | 3,928 | 5,111 |
| 6 | 4,388 | 4,340 | 4,692 | 4,688 | 4,527 | 5,136 | 5,348 | 5,004 | 5,272 | 5,190 |
| 7 | -216 | -304 | -104 | -368 | -248 | -480 | -188 | -32 | -12 | -178 |
| 8 | 360 | -172 | -712 | 1,540 | 254 | 528 | 1,812 | -612 | -1,332 | 99 |
| 9 | 5,528 | 8,692 | 8,204 | 6,756 | 7,295 | 11,636 | 4,460 | 10,676 | 13,960 | 10,183 |
| 10 | 104,468 | 123,636 | 113,748 | 90,280 | 108,033 | 179,424 | 194,468 | 199,412 | 223,128 | 199,108 |
| 11 | 9,724 | 1,488 | 7,216 | -3,316 | 3,778 | 6,896 | 10,744 | 4,796 | 7,552 | 7,497 |
| 12 | 11,468 | 2,916 | -11,728 | 19,656 | 5,578 | 3,036 | 25,532 | 14,656 | 12,488 | 13,928 |
| 13 | 5,000 | 7,092 | 7,148 | 6,732 | 6,718 | 6,992 | 6,556 | 7,640 | 8,640 | 7,457 |
| 14 | 8,288 | 23,196 | 924 | 10,204 | 10,653 | 11,316 | -3,292 | 24,352 | 5,036 | 9,353 |
| 15 | 10,828 | 5,900 | 15,544 | 14,664 | 11,734 | 13,652 | 18,384 | 15,796 | 23,612 | 17,861 |
| 16 | -3,400 | 3,352 | 16,340 | -7,260 | 2,258 | 9,052 | 23,028 | 6,632 | -8,744 | 7,492 |
| 17 | 7,668 | 30,348 | 22,856 | 23,552 | 21,106 | 36,036 | 21,860 | 28,176 | 35,980 | 30,513 |
| 18 | 5,380 | 19,492 | 16,316 | 25,668 | 16,714 | 21,948 | 18,080 | 15,280 | 46,552 | 25,465 |
| 19 | 6,940 | 5,408 | 4,812 | 9,580 | 6,685 | 16,312 | 26,268 | 29,972 | 27,904 | 25,114 |
| 20 | 42,572 | 24,444 | 34,320 | -10,100 | 22,809 | 54,184 | 47,308 | 52,112 | 64,108 | 54,428 |
| 21 | 104,472 | 107,616 | 106,624 | 89,384 | 102,024 | 175,668 | 184,424 | 188,060 | 211,952 | 190,026 |
| 22 | 41,068 | 17,584 | 2,172 | 42,212 | 25,759 | 29,788 | 26,016 | 47,180 | 39,736 | 35,680 |
| 23 | 6,360 | -3,480 | 8,144 | 3,148 | 3,543 | 3,064 | 4,728 | -6,172 | -6,804 | -1,296 |
| 24 | 9,960 | 1,684 | 4,388 | -168 | 3,966 | 2,596 | 7,860 | 8,104 | 14,820 | 8,345 |
| 25 | 5,160 | 5,088 | 3,776 | 13,952 | 6,994 | 2,264 | 4,440 | 2,560 | 7,492 | 4,189 |
| 26 | -18,812 | 32,180 | 30,348 | 26,344 | 17,515 | 37,888 | 54,944 | 48,976 | 72,120 | 53,482 |
| 27 | 22,216 | 25,868 | 17,152 | 25,964 | 22,800 | 20,872 | 21,056 | 26,612 | 20,444 | 22,246 |
| 28 | 38,520 | 28,692 | 40,644 | -22,068 | 21,447 | 79,196 | 65,380 | 60,800 | 64,144 | 67,380 |
| 29 | -4 | 16,020 | 7,124 | 896 | 6,009 | 3,756 | 10,044 | 11,352 | 11,176 | 9,082 |
| 30 | 5,532 | -7,328 | 1,080 | 5,860 | 1,286 | 7,880 | -5,584 | -676 | 2,784 | 1,101 |
| <hr/> | | | | | | | | | | |
| | 1999 | | | | | 2000 | | | | |
| | I | II | III | IV | Ann. | I | II | III | IV | Ann. |
| Capital and financial account | | | | | | | | | | |
| 1 | 12,324 | 13,920 | 13,388 | 14,236 | 13,467 | 17,108 | 12,972 | 17,560 | 16,472 | 16,028 |
| 2 | 7,848 | 9,276 | 8,564 | 9,436 | 8,781 | 12,372 | 7,720 | 12,108 | 11,360 | 10,890 |
| 3 | 4,676 | 4,704 | 4,684 | 4,828 | 4,723 | 5,076 | 5,336 | 5,212 | 5,112 | 5,184 |
| 4 | -200 | -60 | 140 | -28 | -37 | -340 | -84 | 240 | - | -46 |
| 5 | 7,396 | 7,988 | 7,976 | 8,336 | 7,924 | 7,696 | 14,288 | 8,924 | 6,284 | 9,298 |
| 6 | 7,800 | 8,036 | 8,968 | 7,832 | 8,159 | 7,676 | 7,672 | 7,688 | 8,560 | 7,899 |
| 7 | -304 | -344 | -564 | -116 | -332 | -484 | -332 | -20 | -128 | -241 |
| 8 | -100 | 296 | -428 | 620 | 97 | 504 | 6,948 | 1,256 | -2,148 | 1,640 |
| 9 | 4,928 | 5,932 | 5,412 | 5,900 | 5,543 | 9,412 | -1,316 | 8,636 | 10,188 | 6,730 |
| 10 | 179,528 | 228,232 | 167,768 | 204,860 | 195,097 | 255,112 | 94,516 | 229,400 | 248,324 | 206,838 |
| 11 | 7,092 | 9,636 | 5,480 | 13,068 | 8,819 | 10,540 | 960 | 10,496 | -76 | 5,480 |
| 12 | 54,300 | 30,028 | -30,560 | 23,708 | 19,369 | 35,808 | -52,796 | 22,380 | -22,916 | -4,381 |
| 13 | 11,188 | 12,876 | 13,140 | 10,412 | 11,904 | 12,344 | 13,816 | 14,804 | 13,692 | 13,664 |
| 14 | -3,660 | 23,852 | 12,792 | 29,368 | 15,588 | 20,976 | 34,004 | 22,056 | 14,032 | 22,767 |
| 15 | 20,916 | 22,984 | 22,612 | 24,936 | 22,862 | 27,600 | 18,428 | 17,384 | 19,064 | 20,619 |
| 16 | 17,348 | -7,896 | 35,160 | 22,572 | 16,796 | 6,752 | -11,364 | -1,308 | 3,748 | -543 |
| 17 | 18,100 | 44,096 | -20,384 | 43,300 | 21,278 | 42,000 | 14,828 | 61,996 | 46,068 | 41,223 |
| 18 | 16,104 | 33,480 | 4,408 | -9,416 | 11,144 | -12,796 | -34,940 | -22,012 | -23,828 | -23,394 |
| 19 | 16,852 | 16,268 | 34,772 | 30,812 | 24,676 | 43,652 | 48,740 | 60,788 | 50,368 | 50,887 |
| 20 | 21,288 | 42,908 | 90,348 | 16,100 | 42,661 | 68,236 | 62,840 | 42,816 | 148,172 | 80,516 |
| 21 | 163,144 | 212,288 | 151,136 | 184,244 | 177,703 | 244,220 | 108,588 | 225,296 | 246,396 | 206,125 |
| 22 | 67,364 | 78,052 | 14,288 | 89,684 | 62,347 | 67,500 | -22,960 | 33,164 | -13,492 | 16,053 |
| 23 | -1,052 | 6,648 | 1,356 | 10,444 | 4,349 | 12,296 | 5,204 | 3,940 | 4,952 | 6,598 |
| 24 | 1,912 | 16,348 | 13,700 | 20,396 | 13,089 | 48,792 | 13,652 | -1,692 | 7,428 | 17,045 |
| 25 | 10,436 | 20,648 | 18,160 | 25,728 | 18,743 | 26,664 | 3,348 | 33,248 | 5,208 | 17,117 |
| 26 | 26,324 | 57,816 | 45,832 | 43,124 | 43,274 | 66,788 | 53,400 | 62,396 | 199,684 | 95,567 |
| 27 | 14,108 | 14,924 | 25,472 | 19,700 | 18,551 | 5,704 | 21,792 | 18,484 | 15,100 | 15,270 |
| 28 | 44,052 | 17,852 | 32,328 | -24,832 | 17,350 | 16,476 | 34,152 | 75,756 | 27,516 | 38,475 |
| 29 | 16,384 | 15,944 | 16,632 | 20,616 | 17,394 | 10,892 | -14,072 | 4,104 | 1,928 | 713 |
| 30 | -11,456 | -10,012 | -11,220 | -14,716 | -11,851 | -1,480 | 12,756 | 4,532 | 8,260 | 6,017 |

Table 9: Income and Expenditure Accounts: Sector Accounts - Government

Seasonally adjusted data at annual rates, millions of dollars

CANSIM Table No. 3800007

| | 1995 | | | | | 1996 | | | | | |
|--------------------------------------|---|----------------|----------------|----------------|----------------|----------------|----------------|----------------|----------------|----------------|----------------|
| | I | II | III | IV | Ann. | I | II | III | IV | Ann. | |
| Income and outlay account | | | | | | | | | | | |
| 1 | Income | 344,100 | 345,932 | 349,952 | 351,936 | 347,980 | 358,232 | 363,236 | 365,604 | 369,472 | 364,136 |
| 2 | Taxes on incomes | 127,424 | 128,936 | 131,552 | 133,256 | 130,292 | 137,624 | 142,068 | 143,752 | 147,320 | 142,691 |
| 3 | From persons | 104,132 | 105,236 | 107,376 | 108,016 | 106,190 | 110,996 | 113,972 | 114,044 | 115,420 | 113,608 |
| 4 | From corporations and government business enterprises | 21,148 | 21,892 | 22,420 | 23,092 | 22,138 | 23,788 | 25,524 | 27,324 | 28,320 | 26,239 |
| 5 | From non-residents | 2,144 | 1,808 | 1,756 | 2,148 | 1,964 | 2,840 | 2,572 | 2,384 | 3,580 | 2,844 |
| 6 | Contributions to social insurance plans | 40,548 | 40,172 | 40,656 | 40,580 | 40,489 | 40,328 | 40,280 | 39,920 | 39,392 | 39,980 |
| 7 | Taxes on production and imports | 113,672 | 113,548 | 114,272 | 114,288 | 113,945 | 115,864 | 116,708 | 116,516 | 118,416 | 116,876 |
| 8 | Other current transfers from persons | 5,788 | 5,812 | 5,868 | 5,908 | 5,844 | 5,724 | 5,788 | 5,876 | 5,940 | 5,832 |
| 9 | Investment income | 30,496 | 31,828 | 31,504 | 31,352 | 31,295 | 31,836 | 31,636 | 32,496 | 31,084 | 31,763 |
| 10 | Sales of goods and services[1] | 26,172 | 25,636 | 26,100 | 26,552 | 26,115 | 26,856 | 26,756 | 27,044 | 27,320 | 26,994 |
| 11 | Outlay | 385,252 | 387,452 | 386,076 | 386,124 | 386,226 | 387,576 | 385,756 | 383,140 | 382,784 | 384,814 |
| 12 | Gross current expenditure on goods and services[2] | 199,592 | 199,004 | 198,112 | 197,588 | 198,574 | 198,104 | 199,052 | 197,280 | 198,184 | 198,155 |
| 13 | Current transfers | 111,248 | 109,372 | 109,912 | 109,968 | 110,125 | 111,456 | 110,108 | 109,972 | 109,964 | 110,375 |
| 14 | To persons | 98,788 | 98,388 | 98,152 | 98,720 | 98,512 | 99,672 | 98,604 | 98,720 | 98,464 | 98,865 |
| 15 | To business | 9,356 | 8,612 | 8,700 | 8,316 | 8,746 | 8,756 | 8,864 | 8,524 | 8,696 | 8,710 |
| 16 | To non-residents | 3,104 | 2,372 | 3,060 | 2,932 | 2,867 | 3,028 | 2,640 | 2,728 | 2,804 | 2,800 |
| 17 | Interest on public debt | 74,412 | 79,076 | 78,052 | 78,568 | 77,527 | 78,016 | 76,596 | 75,888 | 74,636 | 76,284 |
| 18 | Saving | -41,152 | -41,520 | -36,124 | -34,188 | -38,246 | -29,344 | -22,520 | -17,536 | -13,312 | -20,678 |
| Capital and financial account | | | | | | | | | | | |
| 19 | Gross saving and capital transfers | -25,836 | -24,892 | -18,604 | -16,748 | -21,520 | -15,424 | -4,944 | 184 | 3,972 | -4,053 |
| 20 | Saving | -41,152 | -41,520 | -36,124 | -34,188 | -38,246 | -29,344 | -22,520 | -17,536 | -13,312 | -20,678 |
| 21 | Capital consumption allowances | 16,688 | 16,860 | 17,144 | 17,324 | 17,004 | 17,380 | 17,368 | 17,456 | 17,560 | 17,441 |
| 22 | Net capital transfers | -1,372 | -232 | 376 | 116 | -278 | -3,460 | 208 | 264 | -276 | -816 |
| 23 | Persons | 1,000 | 1,776 | 1,824 | 1,800 | 1,600 | -1,768 | 1,372 | 1,556 | 984 | 536 |
| 24 | Business | -1,932 | -1,736 | -1,448 | -1,396 | -1,628 | -1,472 | -1,100 | -1,056 | -1,136 | -1,191 |
| 25 | Non-residents | -440 | -272 | - | -288 | -250 | -220 | -64 | -236 | -124 | -161 |
| 26 | Non-financial capital acquisition | 21,800 | 21,008 | 21,640 | 22,196 | 21,661 | 21,148 | 20,480 | 20,908 | 14,936 | 19,368 |
| 27 | Fixed capital | 21,372 | 21,232 | 21,340 | 21,680 | 21,406 | 21,176 | 20,436 | 20,496 | 20,240 | 20,587 |
| 28 | Inventories | 116 | -16 | -36 | 56 | 30 | -44 | 56 | -164 | 144 | -2 |
| 29 | Existing assets | 312 | -208 | 336 | 460 | 225 | 16 | -12 | 576 | -5,448 | -1,217 |
| 30 | Net lending | -47,636 | -45,900 | -40,244 | -38,944 | -43,181 | -36,572 | -25,424 | -20,724 | -10,964 | -23,421 |
| 31 | Transactions in financial assets | 8,736 | 49,416 | 43,900 | 12,880 | 28,733 | 45,608 | 3,608 | 16,868 | 24,784 | 22,717 |
| 32 | Currency and deposits | -5,860 | 12,744 | 14,656 | -4,268 | 4,318 | 4,504 | -11,128 | 6,500 | -7,008 | -1,783 |
| 33 | Loans | 3,328 | -16 | -480 | 592 | 856 | -2,608 | -1,252 | -96 | 928 | -757 |
| 34 | Canadian securities | 3,792 | -3,348 | -8,604 | -6,288 | -3,612 | 10,564 | -17,716 | 5,516 | -2,440 | -1,019 |
| 35 | Other financial assets | 7,476 | 40,036 | 38,328 | 22,844 | 27,171 | 33,148 | 33,704 | 4,948 | 33,304 | 26,276 |
| 36 | Transactions in liabilities | 62,208 | 91,840 | 77,768 | 57,888 | 72,426 | 75,468 | 41,676 | 31,572 | 40,316 | 47,258 |
| 37 | Bank and other loans | 1,992 | -224 | 84 | 360 | 553 | -256 | -712 | -12 | 780 | -50 |
| 38 | Short-term paper | -2,596 | 10,336 | 156 | -17,840 | -2,486 | -5,452 | -5,408 | -20,492 | -56,644 | -21,999 |
| 39 | Bonds | 29,560 | 41,516 | 45,552 | 51,764 | 42,098 | 32,792 | 34,752 | 28,372 | 66,604 | 40,630 |
| 40 | Other liabilities | 33,252 | 40,212 | 31,976 | 23,604 | 32,261 | 48,384 | 13,044 | 23,704 | 29,576 | 28,677 |
| 41 | Net financial investment | -53,472 | -42,424 | -33,868 | -45,008 | -43,693 | -29,860 | -38,068 | -14,704 | -15,532 | -24,541 |
| 42 | Sector discrepancy | 5,836 | -3,476 | -6,376 | 6,064 | 512 | -6,712 | 12,644 | -6,020 | 4,568 | 1,120 |

See footnote(s) at end of statistical tables.

Tableau 9: Comptes des revenus et dépenses: Comptes sectoriels - administrations publiques

Données désaisonnalisées au taux annuel, millions de dollars

Numéro de tableau CANSIM 3800007

| 1997 | | | | | 1998 | | | | | | |
|---------------------------------------|----------------|---------------|---------------|--------------|---------------|--------------|---------------|---------------|--------------|---|-----------|
| I | II | III | IV | Ann. | I | II | III | IV | Ann. | | |
| Compte des revenus et dépenses | | | | | | | | | | | |
| 376,692 | 384,944 | 390,924 | 399,960 | 388,130 | 395,928 | 402,252 | 404,000 | 408,948 | 402,782 | Revenus | 1 |
| 148,880 | 153,760 | 158,168 | 163,184 | 155,998 | 161,024 | 161,900 | 161,584 | 165,700 | 162,552 | Impôts sur revenus | 2 |
| 116,360 | 119,328 | 122,408 | 125,064 | 120,790 | 126,964 | 128,760 | 129,524 | 130,492 | 128,935 | En provenance des particuliers | 3 |
| 29,316 | 31,488 | 33,092 | 35,104 | 32,250 | 31,284 | 30,728 | 29,596 | 31,592 | 30,800 | En provenance des sociétés et entreprises publiques | 4 |
| 3,204 | 2,944 | 2,668 | 3,016 | 2,958 | 2,776 | 2,412 | 2,464 | 3,616 | 2,817 | En provenance des non-résidents | 5 |
| 41,176 | 42,144 | 42,364 | 42,432 | 42,029 | 42,348 | 43,264 | 43,988 | 44,260 | 43,465 | Cotisations aux régimes d'assurance sociale | 6 |
| 121,368 | 122,900 | 123,684 | 124,876 | 123,207 | 125,168 | 127,092 | 127,868 | 128,824 | 127,238 | Impôts sur production et importations | 7 |
| 6,260 | 6,528 | 6,608 | 6,644 | 6,510 | 6,880 | 7,684 | 7,052 | 7,004 | 7,155 | Autres transferts courants en provenance des particuliers | 8 |
| 30,964 | 31,408 | 31,504 | 33,672 | 31,887 | 31,248 | 32,088 | 32,324 | 31,632 | 31,823 | Revenus de placements | 9 |
| 28,044 | 28,204 | 28,596 | 29,152 | 28,499 | 29,260 | 30,224 | 31,184 | 31,528 | 30,549 | Ventes de biens et services[1] | 10 |
| 384,932 | 386,836 | 386,508 | 388,916 | 386,798 | 398,712 | 401,344 | 403,532 | 406,148 | 402,434 | Dépenses | 11 |
| 199,360 | 198,760 | 200,140 | 202,760 | 200,255 | 206,916 | 209,396 | 210,696 | 212,456 | 209,866 | Dépenses courantes brutes en biens et services[2] | 12 |
| 110,960 | 113,464 | 112,720 | 112,888 | 112,508 | 116,696 | 116,600 | 117,184 | 117,888 | 117,092 | Transferts courants | 13 |
| 99,184 | 100,808 | 100,596 | 101,140 | 100,431 | 103,796 | 104,216 | 104,700 | 105,520 | 104,558 | Aux particuliers | 14 |
| 9,036 | 9,856 | 9,452 | 9,100 | 9,361 | 10,096 | 9,828 | 9,924 | 9,752 | 9,900 | Aux entreprises | 15 |
| 2,740 | 2,804 | 2,672 | 2,648 | 2,716 | 2,804 | 2,556 | 2,560 | 2,616 | 2,634 | Aux non-résidents | 16 |
| 74,612 | 74,612 | 73,648 | 73,268 | 74,035 | 75,100 | 75,348 | 75,652 | 75,804 | 75,476 | Intérêts sur la dette publique | 17 |
| -8,240 | -1,892 | 4,416 | 11,044 | 1,332 | -2,784 | 908 | 468 | 2,800 | 348 | Épargne | 18 |
| Compte du capital et financier | | | | | | | | | | | |
| 10,000 | 19,728 | 25,960 | 32,140 | 21,957 | 17,048 | 21,916 | 21,068 | 23,780 | 20,953 | Épargne brute et transferts de capitaux | 19 |
| -8,240 | -1,892 | 4,416 | 11,044 | 1,332 | -2,784 | 908 | 468 | 2,800 | 348 | Épargne | 20 |
| 17,872 | 18,008 | 18,176 | 18,344 | 18,100 | 18,432 | 18,536 | 18,712 | 18,916 | 18,649 | Provisions pour consommation de capital | 21 |
| 368 | 3,612 | 3,368 | 2,752 | 2,525 | 1,400 | 2,472 | 1,888 | 2,064 | 1,956 | Transferts nets de capitaux | 22 |
| 2,232 | 4,900 | 4,852 | 3,896 | 3,970 | 3,768 | 4,072 | 4,068 | 4,064 | 3,993 | Particuliers | 23 |
| -1,616 | -1,244 | -1,256 | -1,132 | -1,312 | -2,068 | -1,592 | -1,932 | -1,796 | -1,847 | Entreprises | 24 |
| -248 | -44 | -228 | -12 | -133 | -300 | -8 | -248 | -204 | -190 | Non-résidents | 25 |
| 19,952 | 20,176 | 20,800 | 20,340 | 20,317 | 19,332 | 19,808 | 20,760 | 20,852 | 20,188 | Acquisition de capital non financier | 26 |
| 20,120 | 20,232 | 20,180 | 19,884 | 20,104 | 19,728 | 19,892 | 20,032 | 20,532 | 20,046 | Capital fixe | 27 |
| -36 | 20 | 36 | - | 5 | -36 | -28 | -24 | -20 | -27 | Stocks | 28 |
| -132 | -76 | 584 | 456 | 208 | -360 | -56 | 752 | 340 | 169 | Actifs existants | 29 |
| -9,952 | -448 | 5,160 | 11,800 | 1,640 | -2,284 | 2,108 | 308 | 2,928 | 765 | Prêt net | 30 |
| 21,524 | 15,840 | 6,568 | 49,952 | 23,471 | 1,616 | 9,440 | -1,208 | 41,056 | 12,726 | Transactions: actifs financiers | 31 |
| 4,000 | -1,176 | -10,644 | 21,756 | 3,484 | -12,496 | 6,784 | 6,476 | -3,812 | -762 | Argent et dépôts | 32 |
| 4,336 | 5,200 | 3,008 | 6,076 | 4,655 | -3,568 | 5,036 | 5,264 | 2,900 | 2,408 | Prêts | 33 |
| 1,124 | 3,440 | -2,000 | 8,268 | 2,708 | 4,452 | -6,744 | -14,588 | 21,304 | 1,106 | Titres canadiens | 34 |
| 12,064 | 8,376 | 16,204 | 13,852 | 12,624 | 13,228 | 4,364 | 1,640 | 20,664 | 9,974 | Autres actifs financiers | 35 |
| 17,344 | 28,892 | 8,632 | 32,436 | 21,826 | 6,148 | 552 | 6,596 | 27,244 | 10,135 | Transactions: passif | 36 |
| 2,904 | 876 | -716 | 540 | 901 | 244 | 1,260 | 1,096 | 76 | 669 | Emprunts bancaires et autres emprunts | 37 |
| -46,208 | -23,732 | -23,776 | -15,172 | -27,222 | -29,632 | -23,748 | -17,412 | -12,160 | -20,738 | Effets à court terme | 38 |
| 33,608 | 24,320 | 19,424 | 14,852 | 23,051 | 25,300 | 6,584 | 18,940 | 15,284 | 16,527 | Obligations | 39 |
| 27,040 | 27,428 | 13,700 | 32,216 | 25,096 | 10,236 | 16,456 | 3,972 | 24,044 | 13,677 | Autres passifs | 40 |
| 4,180 | -13,052 | -2,064 | 17,516 | 1,645 | -4,532 | 8,888 | -7,804 | 13,812 | 2,591 | Investissement financier net | 41 |
| -14,132 | 12,604 | 7,224 | -5,716 | -5 | 2,248 | -6,780 | 8,112 | -10,884 | -1,826 | Divergence du secteur | 42 |

Voir note(s) à la fin des tableaux statistiques.

Table 9: Income and Expenditure Accounts: Sector Accounts - Government

Seasonally adjusted data at annual rates, millions of dollars

CANSIM Table No. 3800007

| | 1999 | | | | | 2000 | | | | |
|---|--------------|---------------|---------------|---------------|---------------|---------------|---------------|---------------|---------------|---------------|
| | I | II | III | IV | Ann. | I | II | III | IV | Ann. |
| Income and outlay account | | | | | | | | | | |
| 1 Income | 416,552 | 422,908 | 430,736 | 439,852 | 427,512 | 454,732 | 464,468 | 471,304 | 472,368 | 465,718 |
| 2 Taxes on incomes | 170,600 | 173,428 | 178,036 | 184,052 | 176,529 | 190,836 | 194,864 | 194,188 | 190,488 | 192,594 |
| 3 From persons | 132,208 | 132,716 | 135,080 | 136,648 | 134,163 | 141,648 | 144,400 | 145,600 | 142,304 | 143,488 |
| 4 From corporations and government business enterprises | 34,996 | 37,576 | 39,316 | 44,032 | 38,980 | 45,620 | 46,568 | 44,700 | 44,552 | 45,360 |
| 5 From non-residents | 3,396 | 3,136 | 3,640 | 3,372 | 3,386 | 3,568 | 3,896 | 3,888 | 3,632 | 3,746 |
| 6 Contributions to social insurance plans | 45,028 | 45,460 | 45,896 | 46,556 | 45,735 | 48,472 | 49,800 | 51,244 | 52,216 | 50,433 |
| 7 Taxes on production and imports | 130,268 | 132,240 | 134,360 | 135,828 | 133,174 | 136,804 | 137,696 | 139,604 | 140,732 | 138,709 |
| 8 Other current transfers from persons | 7,036 | 7,128 | 6,992 | 7,008 | 7,041 | 7,108 | 7,276 | 7,288 | 7,472 | 7,286 |
| 9 Investment income | 32,356 | 33,036 | 33,668 | 34,112 | 33,293 | 38,252 | 41,128 | 44,664 | 46,904 | 42,737 |
| 10 Sales of goods and services[1] | 31,264 | 31,616 | 31,784 | 32,296 | 31,740 | 33,260 | 33,704 | 34,316 | 34,556 | 33,959 |
| 11 Outlay | 407,108 | 409,400 | 411,708 | 415,092 | 410,827 | 423,468 | 428,868 | 432,492 | 438,708 | 430,884 |
| 12 Gross current expenditure on goods and services[2] | 214,236 | 216,148 | 217,844 | 220,000 | 217,057 | 222,764 | 231,428 | 232,164 | 233,496 | 229,963 |
| 13 Current transfers | 118,412 | 118,328 | 119,032 | 119,424 | 118,799 | 125,448 | 121,636 | 123,976 | 125,552 | 124,153 |
| 14 To persons | 105,788 | 106,068 | 106,520 | 107,068 | 106,361 | 112,372 | 108,440 | 109,652 | 111,232 | 110,424 |
| 15 To business | 9,712 | 9,520 | 9,640 | 9,472 | 9,586 | 10,316 | 10,772 | 11,296 | 11,472 | 10,964 |
| 16 To non-residents | 2,912 | 2,740 | 2,872 | 2,884 | 2,852 | 2,760 | 2,424 | 3,028 | 2,848 | 2,765 |
| 17 Interest on public debt | 74,460 | 74,924 | 74,832 | 75,668 | 74,971 | 75,256 | 75,804 | 76,352 | 79,660 | 76,768 |
| 18 Saving | 9,444 | 13,508 | 19,028 | 24,760 | 16,685 | 31,264 | 35,600 | 38,812 | 33,660 | 34,834 |
| Capital and financial account | | | | | | | | | | |
| 19 Gross saving and capital transfers | 25,548 | 34,956 | 40,328 | 46,052 | 36,721 | 47,612 | 59,320 | 62,280 | 57,160 | 56,593 |
| 20 Saving | 9,444 | 13,508 | 19,028 | 24,760 | 16,685 | 31,264 | 35,600 | 38,812 | 33,660 | 34,834 |
| 21 Capital consumption allowances | 19,032 | 19,096 | 19,220 | 19,436 | 19,196 | 19,716 | 19,996 | 20,264 | 20,580 | 20,139 |
| 22 Net capital transfers | -2,928 | 2,352 | 2,080 | 1,856 | 840 | -3,368 | 3,724 | 3,204 | 2,920 | 1,620 |
| 23 Persons | 4,080 | 4,340 | 4,336 | 4,272 | 4,257 | 4,184 | 5,792 | 5,284 | 5,708 | 5,242 |
| 24 Business | -6,660 | -1,980 | -2,000 | -2,416 | -3,264 | -7,224 | -2,060 | -1,900 | -2,644 | -3,457 |
| 25 Non-residents | -348 | -8 | -256 | - | -153 | -328 | -8 | -180 | -144 | -165 |
| 26 Non-financial capital acquisition | 21,060 | 22,600 | 11,172 | 23,892 | 19,681 | 22,904 | 23,656 | 24,776 | 24,560 | 23,974 |
| 27 Fixed capital | 21,564 | 22,500 | 22,836 | 23,448 | 22,587 | 23,472 | 23,504 | 23,964 | 24,212 | 23,788 |
| 28 Inventories | -8 | 4 | -60 | 52 | -3 | 4 | -28 | 48 | 72 | 24 |
| 29 Existing assets | -496 | 96 | -11,604 | 392 | -2,903 | -572 | 180 | 764 | 276 | 162 |
| 30 Net lending | 4,488 | 12,356 | 29,156 | 22,160 | 17,040 | 24,708 | 35,664 | 37,504 | 32,600 | 32,619 |
| 31 Transactions in financial assets | 50,292 | 29,936 | 60,424 | 72,896 | 53,387 | 26,668 | 44,632 | 18,696 | 18,876 | 27,218 |
| 32 Currency and deposits | -496 | -8,116 | 6,820 | 30,120 | 7,082 | -27,736 | 16,316 | -21,936 | -1,960 | -8,829 |
| 33 Loans | 9,080 | 192 | 3,704 | 3,620 | 4,149 | 3,220 | 7,696 | 8,944 | 8,800 | 7,165 |
| 34 Canadian securities | -1,480 | 16,596 | 17,604 | 14,596 | 11,829 | 8,396 | 13,684 | 4,168 | -5,040 | 5,302 |
| 35 Other financial assets | 43,188 | 21,264 | 32,296 | 24,560 | 30,327 | 42,788 | 6,936 | 27,520 | 17,076 | 23,580 |
| 36 Transactions in liabilities | 50,376 | 13,752 | 35,992 | 47,184 | 36,826 | 4,044 | 5,500 | -33,184 | -10,440 | -8,520 |
| 37 Bank and other loans | -284 | 1,228 | 172 | 180 | 324 | 884 | -312 | 580 | 200 | 338 |
| 38 Short-term paper | 5,584 | -17,532 | 39,148 | -8,212 | 4,747 | -4,472 | -19,532 | -30,764 | -3,080 | -14,462 |
| 39 Bonds | 19,404 | 21,956 | -32,148 | 32,160 | 10,343 | -3,524 | 7,132 | -4,328 | 6,040 | 1,330 |
| 40 Other liabilities | 25,672 | 8,100 | 28,820 | 23,056 | 21,412 | 11,156 | 18,212 | 1,328 | -13,600 | 4,274 |
| 41 Net financial investment | -84 | 16,184 | 24,432 | 25,712 | 16,561 | 22,624 | 39,132 | 51,880 | 29,316 | 35,738 |
| 42 Sector discrepancy | 4,572 | -3,828 | 4,724 | -3,552 | 479 | 2,084 | -3,468 | -14,376 | 3,284 | -3,119 |

See footnote(s) at end of statistical tables.

Tableau 9: Comptes des revenus et dépenses: Comptes sectoriels - administrations publiques

Données désaisonnalisées au taux annuel, millions de dollars

Numéro de tableau CANSIM 3800007

| 2001 | | | | | 2002 | | | | | | |
|---------------------------------------|---------------|---------------|--------------|---------------|---------------|---------------|---------------|-----|------|---|-----------|
| I | II | III | IV | Ann. | I | II | III | IV | Ann. | | |
| Compte des revenus et dépenses | | | | | | | | | | | |
| 480,460 | 474,384 | 463,008 | 458,348 | 469,050 | 462,236 | 467,604 | 471,732 | ... | ... | Revenus | 1 |
| 193,500 | 191,800 | 184,624 | 179,144 | 187,267 | 178,676 | 180,124 | 181,052 | ... | ... | Impôts sur revenus | 2 |
| 145,976 | 145,948 | 144,068 | 141,748 | 144,435 | 139,088 | 136,912 | 136,872 | ... | ... | En provenance des particuliers | 3 |
| 43,264 | 41,568 | 35,952 | 32,428 | 38,303 | 35,360 | 39,300 | 40,400 | ... | ... | En provenance des sociétés et entreprises publiques | 4 |
| 4,260 | 4,284 | 4,604 | 4,968 | 4,529 | 4,228 | 3,912 | 3,780 | ... | ... | En provenance des non-résidents | 5 |
| 53,512 | 53,996 | 54,724 | 55,408 | 54,410 | 56,360 | 56,692 | 57,844 | ... | ... | Cotisations aux régimes d'assurance sociale | 6 |
| 142,768 | 143,832 | 143,896 | 145,176 | 143,918 | 146,672 | 149,272 | 151,264 | ... | ... | Impôts sur production et importations | 7 |
| 7,876 | 7,868 | 7,856 | 7,952 | 7,888 | 8,116 | 8,544 | 8,660 | ... | ... | Autres transferts courants en provenance des particuliers | 8 |
| 48,224 | 42,600 | 37,656 | 36,336 | 41,204 | 36,752 | 37,508 | 37,408 | ... | ... | Revenus de placements | 9 |
| 34,580 | 34,288 | 34,252 | 34,332 | 34,363 | 35,660 | 35,464 | 35,504 | ... | ... | Ventes de biens et services[1] | 10 |
| 449,216 | 443,504 | 445,016 | 452,140 | 447,469 | 451,424 | 452,048 | 453,616 | ... | ... | Dépenses | 11 |
| 234,852 | 237,428 | 240,172 | 242,968 | 238,855 | 245,344 | 248,552 | 251,020 | ... | ... | Dépenses courantes brutes en biens et services[2] | 12 |
| 139,132 | 133,396 | 133,316 | 137,600 | 135,861 | 137,736 | 136,516 | 136,872 | ... | ... | Transferts courants | 13 |
| 118,564 | 113,956 | 116,032 | 119,012 | 116,891 | 121,540 | 120,888 | 121,192 | ... | ... | Aux particuliers | 14 |
| 17,580 | 16,444 | 14,324 | 15,536 | 15,971 | 13,032 | 12,896 | 12,840 | ... | ... | Aux entreprises | 15 |
| 2,988 | 2,996 | 2,960 | 3,052 | 2,999 | 3,164 | 2,732 | 2,840 | ... | ... | Aux non-résidents | 16 |
| 75,232 | 72,680 | 71,528 | 71,572 | 72,753 | 68,344 | 66,980 | 65,724 | ... | ... | Intérêts sur la dette publique | 17 |
| 31,244 | 30,880 | 17,992 | 6,208 | 21,581 | 10,812 | 15,556 | 18,116 | ... | ... | Épargne | 18 |
| Compte du capital et financier | | | | | | | | | | | |
| 55,324 | 55,500 | 42,668 | 31,036 | 46,132 | 35,592 | 40,636 | 43,176 | ... | ... | Épargne brute et transferts de capitaux | 19 |
| 31,244 | 30,880 | 17,992 | 6,208 | 21,581 | 10,812 | 15,556 | 18,116 | ... | ... | Épargne | 20 |
| 20,708 | 20,832 | 20,972 | 21,100 | 20,903 | 21,176 | 21,244 | 21,340 | ... | ... | Provisions pour consommation de capital | 21 |
| 3,372 | 3,788 | 3,704 | 3,728 | 3,648 | 3,604 | 3,836 | 3,720 | ... | ... | Transferts nets de capitaux | 22 |
| 5,664 | 5,724 | 5,776 | 5,736 | 5,725 | 5,716 | 5,616 | 5,684 | ... | ... | Particuliers | 23 |
| -2,196 | -1,688 | -1,820 | -1,820 | -1,881 | -1,980 | -1,608 | -1,624 | ... | ... | Entreprises | 24 |
| -96 | -248 | -252 | -188 | -196 | -132 | -172 | -340 | ... | ... | Non-résidents | 25 |
| 24,692 | 26,252 | 27,764 | 28,180 | 26,722 | 28,164 | 29,436 | 30,044 | ... | ... | Acquisition de capital non financier | 26 |
| 25,404 | 26,060 | 26,768 | 28,012 | 26,561 | 28,812 | 29,432 | 29,620 | ... | ... | Capital fixe | 27 |
| 4 | -16 | 88 | -24 | 13 | 4 | -28 | -88 | ... | ... | Stocks | 28 |
| -716 | 208 | 908 | 192 | 148 | -652 | 32 | 512 | ... | ... | Actifs existants | 29 |
| 30,632 | 29,248 | 14,904 | 2,856 | 19,410 | 7,428 | 11,200 | 13,132 | ... | ... | Prêt net | 30 |
| 87,376 | 37,864 | 54,416 | 14,604 | 48,565 | 704 | 35,632 | 12,472 | ... | ... | Transactions: actifs financiers | 31 |
| 21,296 | -16,708 | 5,776 | -3,740 | 1,656 | 6,892 | 3,020 | 7,960 | ... | ... | Argent et dépôts | 32 |
| 14,532 | 10,512 | 6,940 | 8,732 | 10,179 | 5,196 | 7,360 | 6,392 | ... | ... | Prêts | 33 |
| 2,476 | 16,256 | 24,320 | 2,168 | 11,305 | 9,460 | 15,860 | -12,444 | ... | ... | Titres canadiens | 34 |
| 49,072 | 27,804 | 17,380 | 7,444 | 25,425 | -20,844 | 9,392 | 10,564 | ... | ... | Autres actifs financiers | 35 |
| 54,880 | 13,260 | 40,584 | 5,468 | 28,548 | -1,112 | 31,840 | 4,564 | ... | ... | Transactions: passif | 36 |
| -3,648 | 1,628 | 520 | 224 | -319 | 884 | 1,348 | 1,412 | ... | ... | Emprunts bancaires et autres emprunts | 37 |
| 26,516 | 12,772 | 7,080 | 16,436 | 15,701 | -4,284 | 31,712 | 8,084 | ... | ... | Effets à court terme | 38 |
| -16,724 | -7,468 | -1,084 | -16,768 | -10,511 | 23,260 | -11,740 | 1,784 | ... | ... | Obligations | 39 |
| 48,736 | 6,328 | 34,068 | 5,576 | 23,677 | -20,972 | 10,520 | -6,716 | ... | ... | Autres passifs | 40 |
| 32,496 | 24,604 | 13,832 | 9,136 | 20,017 | 1,816 | 3,792 | 7,908 | ... | ... | Investissement financier net | 41 |
| -1,864 | 4,644 | 1,072 | -6,280 | -607 | 5,612 | 7,408 | 5,224 | ... | ... | Divergence du secteur | 42 |

Voir note(s) à la fin des tableaux statistiques.

Table 10: Income and Expenditure Accounts: Sector Accounts - Federal Government

Seasonally adjusted data at annual rates, millions of dollars

CANSIM Table No. 3800007

| | 1995 | | | | | 1996 | | | | | |
|----------------------------------|---|----------------|----------------|----------------|----------------|----------------|----------------|----------------|----------------|----------------|----------------|
| | I | II | III | IV | Ann. | I | II | III | IV | Ann. | |
| Income and outlay account | | | | | | | | | | | |
| 1 | Income | 138,372 | 139,332 | 141,412 | 142,136 | 140,313 | 144,988 | 145,412 | 148,204 | 153,212 | 147,954 |
| 2 | Taxes on incomes | 76,360 | 78,228 | 80,204 | 80,880 | 78,918 | 83,228 | 84,852 | 87,528 | 91,516 | 86,781 |
| 3 | From persons | 61,400 | 63,600 | 64,712 | 64,616 | 63,582 | 65,752 | 66,484 | 68,308 | 70,304 | 67,712 |
| 4 | From corporations and government business enterprises | 12,816 | 12,820 | 13,736 | 14,116 | 13,372 | 14,636 | 15,796 | 16,836 | 17,632 | 16,225 |
| 5 | From non-residents | 2,144 | 1,808 | 1,756 | 2,148 | 1,964 | 2,840 | 2,572 | 2,384 | 3,580 | 2,844 |
| 6 | Contributions to social insurance plans | 20,092 | 19,328 | 19,480 | 19,088 | 19,497 | 18,964 | 18,832 | 18,748 | 18,752 | 18,824 |
| 7 | Taxes on production and imports | 31,644 | 31,296 | 31,304 | 31,544 | 31,447 | 32,316 | 32,176 | 32,188 | 32,852 | 32,383 |
| 8 | Other current transfers from persons | 20 | 24 | 28 | 28 | 25 | 52 | 52 | 52 | 52 | 52 |
| 9 | Current transfers from government | 1,108 | 712 | 600 | 608 | 757 | 624 | 668 | 672 | 704 | 667 |
| 10 | From provincial governments | 1,108 | 712 | 600 | 608 | 757 | 624 | 668 | 672 | 704 | 667 |
| 11 | Investment income | 4,856 | 5,752 | 5,544 | 5,604 | 5,439 | 5,212 | 4,444 | 4,440 | 4,904 | 4,750 |
| 12 | Sales of goods and services[1] | 4,292 | 3,992 | 4,252 | 4,384 | 4,230 | 4,592 | 4,388 | 4,576 | 4,432 | 4,497 |
| 13 | Outlay | 169,608 | 176,088 | 172,888 | 170,976 | 172,390 | 169,144 | 166,220 | 164,416 | 164,564 | 166,086 |
| 14 | Gross current expenditure on goods and services[2] | 38,740 | 38,460 | 37,068 | 36,840 | 37,777 | 37,084 | 37,464 | 36,396 | 35,496 | 36,610 |
| 15 | Current transfers | 86,668 | 89,852 | 89,396 | 87,520 | 88,359 | 85,396 | 83,336 | 83,116 | 84,648 | 84,124 |
| 16 | To persons | 49,492 | 48,464 | 48,188 | 49,372 | 48,879 | 49,476 | 48,752 | 48,624 | 48,156 | 48,752 |
| 17 | To business | 3,952 | 3,216 | 3,284 | 2,628 | 3,270 | 3,024 | 3,480 | 2,904 | 3,600 | 3,252 |
| 18 | To non-residents | 2,988 | 2,256 | 2,936 | 2,808 | 2,747 | 2,900 | 2,512 | 2,600 | 2,672 | 2,671 |
| 19 | To government | 30,236 | 35,916 | 34,988 | 32,712 | 33,463 | 29,996 | 28,592 | 28,988 | 30,220 | 29,449 |
| 20 | To provincial governments | 29,776 | 35,536 | 34,580 | 32,312 | 33,051 | 29,360 | 28,076 | 28,332 | 29,476 | 28,811 |
| 21 | To local governments | 460 | 380 | 408 | 400 | 412 | 636 | 516 | 656 | 744 | 638 |
| 22 | Interest on public debt | 44,200 | 47,776 | 46,424 | 46,616 | 46,254 | 46,664 | 45,420 | 44,904 | 44,420 | 45,352 |
| 23 | Saving | -31,236 | -36,756 | -31,476 | -28,840 | -32,077 | -24,156 | -20,808 | -16,212 | -11,352 | -18,132 |
| Capital account | | | | | | | | | | | |
| 24 | Gross saving and capital transfers | -28,324 | -32,692 | -26,884 | -24,400 | -28,075 | -23,276 | -16,580 | -11,992 | -7,616 | -14,866 |
| 25 | Saving | -31,236 | -36,756 | -31,476 | -28,840 | -32,077 | -24,156 | -20,808 | -16,212 | -11,352 | -18,132 |
| 26 | Capital consumption allowances | 3,288 | 3,288 | 3,316 | 3,352 | 3,311 | 3,340 | 3,284 | 3,256 | 3,272 | 3,288 |
| 27 | Net capital transfers | -376 | 776 | 1,276 | 1,088 | 691 | -2,460 | 944 | 964 | 464 | -22 |
| 28 | Persons | 1,056 | 1,860 | 1,880 | 1,852 | 1,662 | -1,716 | 1,472 | 1,676 | 1,096 | 632 |
| 29 | Business | -992 | -812 | -604 | -476 | -721 | -524 | -464 | -476 | -508 | -493 |
| 30 | Non-residents | -440 | -272 | - | -288 | -250 | -220 | -64 | -236 | -124 | -161 |
| 31 | Governments | ... | ... | ... | ... | ... | ... | ... | ... | ... | ... |
| 32 | Provincial governments | ... | ... | ... | ... | ... | ... | ... | ... | ... | ... |
| 33 | Local governments | ... | ... | ... | ... | ... | ... | ... | ... | ... | ... |
| 34 | Non-financial capital acquisition | 3,948 | 3,336 | 3,416 | 3,800 | 3,625 | 3,716 | 3,356 | 3,452 | -2,160 | 2,091 |
| 35 | Fixed capital | 3,784 | 3,560 | 3,408 | 3,520 | 3,568 | 3,680 | 3,552 | 3,540 | 3,456 | 3,557 |
| 36 | Inventories | 116 | -16 | -36 | 56 | 30 | -44 | 56 | -164 | 144 | -2 |
| 37 | Existing assets | 48 | -208 | 44 | 224 | 27 | 80 | -252 | 76 | -5,760 | -1,464 |
| 38 | Net lending | -32,272 | -36,028 | -30,300 | -28,200 | -31,700 | -26,992 | -19,936 | -15,444 | -5,456 | -16,957 |

See footnote(s) at end of statistical tables.

Tableau 10: Comptes des revenus et dépenses: Comptes sectoriels - administration fédérale

Données désaisonnalisées au taux annuel, millions de dollars

Numéro de tableau CANSIM 3800007

| 1997 | | | | | 1998 | | | | | | |
|---------------------------------------|--------------|---------------|---------------|--------------|--------------|--------------|--------------|--------------|--------------|---|-----------|
| I | II | III | IV | Ann. | I | II | III | IV | Ann. | | |
| Compte des revenus et dépenses | | | | | | | | | | | |
| 156,992 | 160,580 | 163,692 | 168,960 | 162,556 | 164,440 | 166,572 | 167,952 | 170,836 | 167,450 | Revenus | 1 |
| 92,428 | 95,356 | 97,944 | 101,960 | 96,922 | 100,104 | 101,588 | 101,996 | 105,416 | 102,276 | Impôts sur revenus | 2 |
| 71,192 | 72,728 | 74,536 | 76,484 | 73,735 | 77,352 | 79,724 | 80,904 | 82,192 | 80,043 | En provenance des particuliers | 3 |
| 18,032 | 19,684 | 20,740 | 22,460 | 20,229 | 19,976 | 19,452 | 18,628 | 19,608 | 19,416 | En provenance des sociétés et entreprises publiques | 4 |
| 3,204 | 2,944 | 2,668 | 3,016 | 2,958 | 2,776 | 2,412 | 2,464 | 3,616 | 2,817 | En provenance des non-résidents | 5 |
| 19,996 | 20,160 | 20,296 | 20,396 | 20,212 | 18,804 | 18,976 | 19,256 | 18,984 | 19,005 | Cotisations aux régimes d'assurance sociale | 6 |
| 34,372 | 34,960 | 35,088 | 35,324 | 34,936 | 35,372 | 35,540 | 35,788 | 35,128 | 35,457 | Impôts sur production et importations | 7 |
| 52 | 52 | 52 | 52 | 52 | 16 | 24 | 24 | 24 | 22 | Autres transferts courants en provenance des particuliers | 8 |
| 652 | 656 | 664 | 676 | 662 | 692 | 700 | 716 | 740 | 712 | Transferts courants en provenance des administrations publiques | 9 |
| 652 | 656 | 664 | 676 | 662 | 692 | 700 | 716 | 740 | 712 | Des administrations provinciales | 10 |
| 5,004 | 4,880 | 5,120 | 5,956 | 5,240 | 5,080 | 5,396 | 5,848 | 6,304 | 5,657 | Revenus de placements | 11 |
| 4,488 | 4,516 | 4,528 | 4,596 | 4,532 | 4,372 | 4,348 | 4,324 | 4,240 | 4,321 | Ventes de biens et services[1] | 12 |
| 162,508 | 160,256 | 157,912 | 159,600 | 160,069 | 163,804 | 161,844 | 163,260 | 165,828 | 163,684 | Dépenses | 13 |
| 35,248 | 34,852 | 34,724 | 35,252 | 35,019 | 35,616 | 36,220 | 36,428 | 36,808 | 36,268 | Dépenses courantes brutes en biens et services[2] | 14 |
| 83,408 | 81,836 | 79,988 | 81,340 | 81,643 | 84,388 | 81,800 | 82,932 | 84,904 | 83,506 | Transferts courants | 15 |
| 48,780 | 49,560 | 49,280 | 49,316 | 49,234 | 49,932 | 50,240 | 51,164 | 51,620 | 50,739 | Aux particuliers | 16 |
| 3,928 | 4,684 | 3,980 | 3,948 | 4,135 | 4,236 | 3,768 | 3,644 | 3,652 | 3,825 | Aux entreprises | 17 |
| 2,604 | 2,664 | 2,532 | 2,508 | 2,577 | 2,660 | 2,412 | 2,416 | 2,472 | 2,490 | Aux non-résidents | 18 |
| 28,096 | 24,928 | 24,196 | 25,568 | 25,697 | 27,560 | 25,380 | 25,708 | 27,160 | 26,452 | Aux administrations publiques | 19 |
| 27,396 | 24,272 | 23,656 | 25,028 | 25,088 | 26,888 | 24,764 | 25,272 | 26,736 | 25,915 | Aux administrations provinciales | 20 |
| 700 | 656 | 540 | 540 | 609 | 672 | 616 | 436 | 424 | 537 | Aux administrations locales | 21 |
| 43,852 | 43,568 | 43,200 | 43,008 | 43,407 | 43,800 | 43,824 | 43,900 | 44,116 | 43,910 | Intérêts sur la dette publique | 22 |
| -5,516 | 324 | 5,780 | 9,360 | 2,487 | 636 | 4,728 | 4,692 | 5,008 | 3,766 | Épargne | 23 |
| Compte du capital | | | | | | | | | | | |
| -400 | 8,384 | 13,560 | 17,460 | 9,751 | 7,520 | 11,916 | 11,292 | 11,868 | 10,649 | Épargne brute et transferts de capitaux | 24 |
| -5,516 | 324 | 5,780 | 9,360 | 2,487 | 636 | 4,728 | 4,692 | 5,008 | 3,766 | Épargne | 25 |
| 3,372 | 3,408 | 3,448 | 3,480 | 3,427 | 3,484 | 3,492 | 3,516 | 3,544 | 3,509 | Provisions pour consommation de capital | 26 |
| 1,744 | 4,652 | 4,332 | 4,620 | 3,837 | 3,400 | 3,696 | 3,084 | 3,316 | 3,374 | Transferts nets de capitaux | 27 |
| 2,328 | 4,952 | 4,904 | 4,912 | 4,274 | 4,780 | 4,236 | 4,236 | 4,236 | 4,372 | Particuliers | 28 |
| -336 | -256 | -344 | -280 | -304 | -1,080 | -532 | -904 | -716 | -808 | Entreprises | 29 |
| -248 | -44 | -228 | -12 | -133 | -300 | -8 | -248 | -204 | -190 | Non-résidents | 30 |
| ... | ... | ... | ... | ... | ... | ... | ... | ... | ... | Administrations publiques | 31 |
| ... | ... | ... | ... | ... | ... | ... | ... | ... | ... | Administrations provinciales | 32 |
| ... | ... | ... | ... | ... | ... | ... | ... | ... | ... | Administrations locales | 33 |
| 3,336 | 3,032 | 3,360 | 3,372 | 3,275 | 2,912 | 2,728 | 3,000 | 3,252 | 2,973 | Acquisition de capital non financier | 34 |
| 3,320 | 3,344 | 3,304 | 3,188 | 3,289 | 2,932 | 3,004 | 2,980 | 3,112 | 3,007 | Capital fixe | 35 |
| -36 | 20 | 36 | - | 5 | -36 | -28 | -24 | -20 | -27 | Stocks | 36 |
| 52 | -332 | 20 | 184 | -19 | 16 | -248 | 44 | 160 | -7 | Actifs existants | 37 |
| -3,736 | 5,352 | 10,200 | 14,088 | 6,476 | 4,608 | 9,188 | 8,292 | 8,616 | 7,676 | Prêt net | 38 |

Voir note(s) à la fin des tableaux statistiques.

Table 10: Income and Expenditure Accounts: Sector Accounts - Federal Government

Seasonally adjusted data at annual rates, millions of dollars

CANSIM Table No. 3800007

| | 1999 | | | | | 2000 | | | | |
|---|--------------|---------------|---------------|---------------|--------------|---------------|---------------|---------------|---------------|---------------|
| | I | II | III | IV | Ann. | I | II | III | IV | Ann. |
| Income and outlay account | | | | | | | | | | |
| 1 Income | 173,256 | 175,528 | 177,420 | 182,124 | 177,082 | 190,052 | 192,824 | 194,176 | 195,872 | 193,231 |
| 2 Taxes on incomes | 108,040 | 109,988 | 111,728 | 116,104 | 111,465 | 121,996 | 124,168 | 123,996 | 124,232 | 123,598 |
| 3 From persons | 81,604 | 82,484 | 82,548 | 83,424 | 82,515 | 88,052 | 89,532 | 90,944 | 91,444 | 89,993 |
| 4 From corporations and government business enterprises | 23,040 | 24,368 | 25,540 | 29,308 | 25,564 | 30,376 | 30,740 | 29,164 | 29,156 | 29,859 |
| 5 From non-residents | 3,396 | 3,136 | 3,640 | 3,372 | 3,386 | 3,568 | 3,896 | 3,888 | 3,632 | 3,746 |
| 6 Contributions to social insurance plans | 18,812 | 18,652 | 18,584 | 18,588 | 18,659 | 18,584 | 18,704 | 18,796 | 18,888 | 18,743 |
| 7 Taxes on production and imports | 35,408 | 35,996 | 36,548 | 37,228 | 36,295 | 37,324 | 37,700 | 38,544 | 38,956 | 38,131 |
| 8 Other current transfers from persons | 24 | 4 | 20 | 8 | 14 | 44 | 16 | 40 | 20 | 30 |
| 9 Current transfers from government | 772 | 788 | 796 | 796 | 788 | 780 | 768 | 760 | 756 | 766 |
| 10 From provincial governments | 772 | 788 | 796 | 796 | 788 | 780 | 768 | 760 | 756 | 766 |
| 11 Investment income | 6,464 | 6,360 | 5,976 | 5,520 | 6,080 | 6,844 | 6,896 | 7,224 | 8,184 | 7,287 |
| 12 Sales of goods and services[1] | 3,736 | 3,740 | 3,768 | 3,880 | 3,781 | 4,480 | 4,572 | 4,816 | 4,836 | 4,676 |
| 13 Outlay | 170,624 | 181,904 | 168,472 | 168,196 | 172,299 | 174,688 | 185,664 | 175,204 | 182,464 | 179,505 |
| 14 Gross current expenditure on goods and services[2] | 37,200 | 37,908 | 38,684 | 39,496 | 38,322 | 39,644 | 45,496 | 43,040 | 42,212 | 42,598 |
| 15 Current transfers | 90,096 | 100,464 | 86,376 | 84,664 | 90,400 | 91,220 | 96,128 | 87,600 | 92,400 | 91,837 |
| 16 To persons | 51,804 | 51,612 | 51,648 | 51,880 | 51,736 | 56,360 | 51,948 | 52,712 | 53,564 | 53,646 |
| 17 To business | 3,564 | 3,436 | 3,528 | 3,368 | 3,474 | 3,640 | 3,508 | 3,636 | 3,664 | 3,612 |
| 18 To non-residents | 2,764 | 2,592 | 2,724 | 2,736 | 2,704 | 2,600 | 2,268 | 2,872 | 2,692 | 2,608 |
| 19 To government | 31,964 | 42,824 | 28,476 | 26,680 | 32,486 | 28,620 | 38,404 | 28,880 | 32,480 | 31,971 |
| 20 To provincial governments | 31,648 | 42,548 | 28,196 | 26,456 | 32,212 | 28,304 | 38,128 | 28,116 | 32,244 | 31,698 |
| 21 To local governments | 316 | 276 | 280 | 224 | 274 | 316 | 276 | 264 | 236 | 273 |
| 22 Interest on public debt | 43,328 | 43,532 | 43,412 | 44,036 | 43,577 | 43,824 | 44,040 | 44,564 | 47,852 | 45,070 |
| 23 Saving | 2,632 | -6,376 | 8,948 | 13,928 | 4,783 | 15,364 | 7,160 | 18,972 | 13,408 | 13,726 |
| Capital account | | | | | | | | | | |
| 24 Gross saving and capital transfers | 8,856 | 788 | 15,804 | 20,608 | 11,514 | 21,516 | 15,424 | 26,708 | 20,876 | 21,131 |
| 25 Saving | 2,632 | -6,376 | 8,948 | 13,928 | 4,783 | 15,364 | 7,160 | 18,972 | 13,408 | 13,726 |
| 26 Capital consumption allowances | 3,508 | 3,468 | 3,440 | 3,448 | 3,466 | 3,472 | 3,496 | 3,504 | 3,524 | 3,499 |
| 27 Net capital transfers | 2,716 | 3,696 | 3,416 | 3,232 | 3,265 | 2,680 | 4,768 | 4,232 | 3,944 | 3,906 |
| 28 Persons | 4,236 | 4,500 | 4,500 | 4,464 | 4,425 | 4,340 | 5,832 | 5,328 | 5,744 | 5,311 |
| 29 Business | -1,172 | -796 | -828 | -1,232 | -1,007 | -1,332 | -1,056 | -916 | -1,656 | -1,240 |
| 30 Non-residents | -348 | -8 | -256 | - | -153 | -328 | -8 | -180 | -144 | -165 |
| 31 Governments | ... | ... | ... | ... | ... | ... | ... | ... | ... | ... |
| 32 Provincial governments | ... | ... | ... | ... | ... | ... | ... | ... | ... | ... |
| 33 Local governments | ... | ... | ... | ... | ... | ... | ... | ... | ... | ... |
| 34 Non-financial capital acquisition | 3,276 | 3,268 | 3,324 | 3,584 | 3,363 | 3,348 | 3,200 | 3,424 | 3,552 | 3,381 |
| 35 Fixed capital | 3,252 | 3,420 | 3,360 | 3,432 | 3,366 | 3,324 | 3,304 | 3,368 | 3,432 | 3,357 |
| 36 Inventories | -8 | 4 | -60 | 52 | -3 | 4 | -28 | 48 | 72 | 24 |
| 37 Existing assets | 32 | -156 | 24 | 100 | - | 20 | -76 | 8 | 48 | - |
| 38 Net lending | 5,580 | -2,480 | 12,480 | 17,024 | 8,151 | 18,168 | 12,224 | 23,284 | 17,324 | 17,750 |

See footnote(s) at end of statistical tables.

Tableau 10: Comptes des revenus et dépenses: Comptes sectoriels - administration fédérale

Données désaisonnalisées au taux annuel, millions de dollars

Numéro de tableau CANSIM 3800007

| 2001 | | | | | 2002 | | | | | | |
|---------------------------------------|---------------|---------------|---------------|---------------|--------------|--------------|--------------|-----|------|---|-----------|
| I | II | III | IV | Ann. | I | II | III | IV | Ann. | | |
| Compte des revenus et dépenses | | | | | | | | | | | |
| 195,104 | 194,976 | 190,320 | 185,392 | 191,448 | 185,528 | 187,180 | 187,520 | ... | ... | Revenus | 1 |
| 122,988 | 122,352 | 118,336 | 114,004 | 119,420 | 112,428 | 113,672 | 113,576 | ... | ... | Impôts sur revenus | 2 |
| 90,628 | 90,720 | 89,912 | 87,888 | 89,787 | 85,944 | 84,984 | 84,348 | ... | ... | En provenance des particuliers | 3 |
| 28,100 | 27,348 | 23,820 | 21,148 | 25,104 | 22,256 | 24,776 | 25,448 | ... | ... | En provenance des sociétés et entreprises publiques | 4 |
| 4,260 | 4,284 | 4,604 | 4,968 | 4,529 | 4,228 | 3,912 | 3,780 | ... | ... | En provenance des non-résidents | 5 |
| 18,660 | 18,552 | 18,340 | 18,080 | 18,408 | 18,252 | 18,272 | 18,340 | ... | ... | Cotisations aux régimes d'assurance sociale | 6 |
| 39,932 | 40,316 | 40,556 | 40,952 | 40,439 | 42,052 | 43,044 | 43,852 | ... | ... | Impôts sur production et importations | 7 |
| 128 | 4 | 4 | 4 | 35 | 208 | 136 | 232 | ... | ... | Autres transferts courants en provenance des particuliers | 8 |
| 752 | 752 | 752 | 748 | 751 | 708 | 704 | 704 | ... | ... | Transferts courants en provenance des administrations publiques | 9 |
| 752 | 752 | 752 | 748 | 751 | 708 | 704 | 704 | ... | ... | Des administrations provinciales | 10 |
| 8,032 | 8,384 | 7,948 | 7,468 | 7,958 | 7,256 | 6,916 | 6,608 | ... | ... | Revenus de placements | 11 |
| 4,612 | 4,616 | 4,384 | 4,136 | 4,437 | 4,624 | 4,436 | 4,208 | ... | ... | Ventes de biens et services[1] | 12 |
| 184,332 | 181,340 | 184,184 | 188,956 | 184,703 | 185,664 | 182,552 | 182,172 | ... | ... | Dépenses | 13 |
| 41,748 | 43,728 | 44,048 | 44,712 | 43,559 | 45,532 | 45,900 | 46,020 | ... | ... | Dépenses courantes brutes en biens et services[2] | 14 |
| 99,356 | 96,240 | 99,512 | 103,492 | 99,650 | 102,312 | 99,992 | 100,460 | ... | ... | Transferts courants | 15 |
| 60,924 | 56,000 | 57,784 | 60,008 | 58,679 | 62,404 | 61,084 | 61,060 | ... | ... | Aux particuliers | 16 |
| 3,680 | 3,760 | 3,824 | 4,392 | 3,914 | 4,128 | 3,868 | 3,936 | ... | ... | Aux entreprises | 17 |
| 2,824 | 2,832 | 2,796 | 2,880 | 2,833 | 2,992 | 2,556 | 2,664 | ... | ... | Aux non-résidents | 18 |
| 31,928 | 33,648 | 35,108 | 36,212 | 34,224 | 32,788 | 32,484 | 32,800 | ... | ... | Aux administrations publiques | 19 |
| 31,692 | 33,488 | 34,900 | 36,036 | 34,029 | 32,640 | 32,264 | 32,724 | ... | ... | Aux administrations provinciales | 20 |
| 236 | 160 | 208 | 176 | 195 | 148 | 220 | 76 | ... | ... | Aux administrations locales | 21 |
| 43,228 | 41,372 | 40,624 | 40,752 | 41,494 | 37,820 | 36,660 | 35,692 | ... | ... | Intérêts sur la dette publique | 22 |
| 10,772 | 13,636 | 6,136 | -3,564 | 6,745 | -136 | 4,628 | 5,348 | ... | ... | Épargne | 23 |
| Compte du capital | | | | | | | | | | | |
| 18,720 | 21,908 | 14,324 | 4,660 | 14,903 | 8,016 | 12,992 | 13,588 | ... | ... | Épargne brute et transferts de capitaux | 24 |
| 10,772 | 13,636 | 6,136 | -3,564 | 6,745 | -136 | 4,628 | 5,348 | ... | ... | Épargne | 25 |
| 3,524 | 3,532 | 3,540 | 3,544 | 3,535 | 3,560 | 3,568 | 3,576 | ... | ... | Provisions pour consommation de capital | 26 |
| 4,424 | 4,740 | 4,648 | 4,680 | 4,623 | 4,592 | 4,796 | 4,664 | ... | ... | Transferts nets de capitaux | 27 |
| 5,740 | 5,756 | 5,812 | 5,788 | 5,774 | 5,780 | 5,656 | 5,724 | ... | ... | Particuliers | 28 |
| -1,220 | -768 | -912 | -920 | -955 | -1,056 | -688 | -720 | ... | ... | Entreprises | 29 |
| -96 | -248 | -252 | -188 | -196 | -132 | -172 | -340 | ... | ... | Non-résidents | 30 |
| ... | ... | ... | ... | ... | ... | ... | ... | ... | ... | Administrations publiques | 31 |
| ... | ... | ... | ... | ... | ... | ... | ... | ... | ... | Administrations provinciales | 32 |
| ... | ... | ... | ... | ... | ... | ... | ... | ... | ... | Administrations locales | 33 |
| 3,540 | 3,512 | 3,660 | 3,924 | 3,659 | 4,228 | 3,980 | 4,076 | ... | ... | Acquisition de capital non financier | 34 |
| 3,524 | 3,564 | 3,576 | 3,920 | 3,646 | 4,192 | 4,012 | 4,144 | ... | ... | Capital fixe | 35 |
| 4 | -16 | 88 | -24 | 13 | 4 | -28 | -88 | ... | ... | Stocks | 36 |
| 12 | -36 | -4 | 28 | - | 32 | -4 | 20 | ... | ... | Actifs existants | 37 |
| 15,180 | 18,396 | 10,664 | 736 | 11,244 | 3,788 | 9,012 | 9,512 | ... | ... | Prêt net | 38 |

Voir note(s) à la fin des tableaux statistiques.

Table 11: Income and Expenditure Accounts: Sector Accounts - Provincial Governments

Seasonally adjusted data at annual rates, millions of dollars

CANSIM Table No. 3800007

| | 1995 | | | | | 1996 | | | | | |
|----------------------------------|---|----------------|---------------|---------------|---------------|----------------|---------------|---------------|---------------|---------------|---------------|
| | I | II | III | IV | Ann. | I | II | III | IV | Ann. | |
| Income and outlay account | | | | | | | | | | | |
| 1 | Income | 176,100 | 182,084 | 182,432 | 181,328 | 180,486 | 181,908 | 185,016 | 185,124 | 184,928 | 184,244 |
| 2 | Taxes on incomes | 51,064 | 50,708 | 51,348 | 52,376 | 51,374 | 54,396 | 57,216 | 56,224 | 55,804 | 55,910 |
| 3 | From persons | 42,732 | 41,636 | 42,664 | 43,400 | 42,608 | 45,244 | 47,488 | 45,736 | 45,116 | 45,896 |
| 4 | From corporations and government business enterprises | 8,332 | 9,072 | 8,684 | 8,976 | 8,766 | 9,152 | 9,728 | 10,488 | 10,688 | 10,014 |
| 5 | Contributions to social insurance plans | 6,320 | 6,456 | 6,556 | 6,812 | 6,536 | 6,552 | 6,448 | 6,580 | 6,000 | 6,395 |
| 6 | Taxes on production and imports | 52,340 | 52,680 | 53,144 | 52,784 | 52,737 | 53,588 | 54,248 | 53,748 | 54,700 | 54,071 |
| 7 | Other current transfers from persons | 5,320 | 5,340 | 5,396 | 5,432 | 5,372 | 5,224 | 5,284 | 5,368 | 5,432 | 5,327 |
| 8 | Current transfers from government | 29,932 | 35,632 | 34,672 | 32,412 | 33,162 | 29,456 | 28,280 | 28,548 | 29,700 | 28,996 |
| 9 | From the federal government | 29,776 | 35,536 | 34,580 | 32,312 | 33,051 | 29,360 | 28,076 | 28,332 | 29,476 | 28,811 |
| 10 | From local governments | 156 | 96 | 92 | 100 | 111 | 96 | 204 | 216 | 224 | 185 |
| 11 | Investment income | 17,656 | 18,088 | 17,996 | 17,972 | 17,928 | 18,844 | 19,584 | 20,608 | 18,948 | 19,496 |
| 12 | Sales of goods and services[1] | 13,468 | 13,180 | 13,320 | 13,540 | 13,377 | 13,848 | 13,956 | 14,048 | 14,344 | 14,049 |
| 13 | Outlay | 189,092 | 190,300 | 190,680 | 188,708 | 189,695 | 188,656 | 187,572 | 187,460 | 187,316 | 187,751 |
| 14 | Gross current expenditure on goods and services[2] | 101,172 | 100,696 | 101,060 | 100,412 | 100,835 | 100,524 | 101,116 | 100,880 | 101,848 | 101,092 |
| 15 | Current transfers | 62,032 | 62,644 | 62,316 | 60,620 | 61,903 | 60,984 | 59,472 | 59,768 | 59,388 | 59,903 |
| 16 | To persons | 25,232 | 25,528 | 25,456 | 25,408 | 25,406 | 25,820 | 25,484 | 25,500 | 25,500 | 25,576 |
| 17 | To business | 4,200 | 4,184 | 4,200 | 4,472 | 4,264 | 4,512 | 4,160 | 4,404 | 3,892 | 4,242 |
| 18 | To government | 32,600 | 32,932 | 32,660 | 30,740 | 32,233 | 30,652 | 29,828 | 29,864 | 29,996 | 30,085 |
| 19 | To the federal government | 1,108 | 712 | 600 | 608 | 757 | 624 | 668 | 672 | 704 | 667 |
| 20 | To local governments | 31,492 | 32,220 | 32,060 | 30,132 | 31,476 | 30,028 | 29,160 | 29,192 | 29,292 | 29,418 |
| 21 | Interest on public debt | 25,888 | 26,960 | 27,304 | 27,676 | 26,957 | 27,148 | 26,984 | 26,812 | 26,080 | 26,756 |
| 22 | Saving | -12,992 | -8,216 | -8,248 | -7,380 | -9,209 | -6,748 | -2,556 | -2,336 | -2,388 | -3,507 |
| Capital account | | | | | | | | | | | |
| 23 | Gross saving and capital transfers | -6,364 | -1,524 | -1,336 | -468 | -2,423 | 120 | 4,584 | 4,940 | 4,840 | 3,621 |
| 24 | Saving | -12,992 | -8,216 | -8,248 | -7,380 | -9,209 | -6,748 | -2,556 | -2,336 | -2,388 | -3,507 |
| 25 | Capital consumption allowances | 7,152 | 7,220 | 7,320 | 7,376 | 7,267 | 7,384 | 7,400 | 7,504 | 7,512 | 7,450 |
| 26 | Net capital transfers | -524 | -528 | -408 | -464 | -481 | -516 | -260 | -228 | -284 | -322 |
| 27 | Persons | -56 | -84 | -56 | -52 | -62 | -52 | -100 | -120 | -112 | -96 |
| 28 | Business | -468 | -444 | -352 | -412 | -419 | -464 | -160 | -108 | -168 | -225 |
| 29 | Government | ... | ... | ... | ... | ... | - | - | - | -4 | -1 |
| 30 | Federal government | ... | ... | ... | ... | ... | ... | ... | ... | ... | ... |
| 31 | Local governments | ... | ... | ... | ... | ... | - | - | - | -4 | -1 |
| 32 | Non-financial capital acquisition | 8,312 | 7,944 | 8,232 | 8,276 | 8,191 | 7,788 | 7,796 | 8,056 | 7,772 | 7,853 |
| 33 | Fixed capital | 8,052 | 8,016 | 8,076 | 8,228 | 8,093 | 8,072 | 7,796 | 7,808 | 7,708 | 7,846 |
| 34 | Existing assets | 260 | -72 | 156 | 48 | 98 | -284 | - | 248 | 64 | 7 |
| 35 | Net lending | -14,676 | -9,468 | -9,568 | -8,744 | -10,614 | -7,668 | -3,212 | -3,116 | -2,932 | -4,232 |

See footnote(s) at end of statistical tables.

Tableau 11: Comptes des revenus et dépenses: Comptes sectoriels - administrations provinciales

Données désaisonnalisées au taux annuel, millions de dollars

Numéro de tableau CANSIM 3800007

| 1997 | | | | | 1998 | | | | | | |
|---------------------------------------|---------------|---------------|---------------|---------------|---------------|----------------|---------------|---------------|---------------|---|-----------|
| I | II | III | IV | Ann. | I | II | III | IV | Ann. | | |
| Compte des revenus et dépenses | | | | | | | | | | | |
| 185,124 | 185,660 | 187,640 | 192,548 | 187,743 | 193,420 | 194,228 | 194,388 | 197,764 | 194,950 | Revenus | 1 |
| 56,452 | 58,404 | 60,224 | 61,224 | 59,076 | 60,920 | 60,312 | 59,588 | 60,284 | 60,276 | Impôts sur revenus | 2 |
| 45,168 | 46,600 | 47,872 | 48,580 | 47,055 | 49,612 | 49,036 | 48,620 | 48,300 | 48,892 | En provenance des particuliers | 3 |
| 11,284 | 11,804 | 12,352 | 12,644 | 12,021 | 11,308 | 11,276 | 10,968 | 11,984 | 11,384 | En provenance des sociétés et entreprises publiques | 4 |
| 6,132 | 6,212 | 6,284 | 6,240 | 6,217 | 6,188 | 6,328 | 6,128 | 6,076 | 6,180 | Cotisations aux régimes d'assurance sociale | 5 |
| 55,688 | 56,388 | 56,888 | 57,776 | 56,685 | 58,468 | 60,168 | 60,544 | 61,868 | 60,262 | Impôts sur production et importations | 6 |
| 5,748 | 6,012 | 6,080 | 6,108 | 5,987 | 6,356 | 7,144 | 6,508 | 6,460 | 6,617 | Autres transferts courants en provenance des particuliers | 7 |
| 27,604 | 24,608 | 23,956 | 25,400 | 25,392 | 27,500 | 24,932 | 25,456 | 27,708 | 26,399 | Transferts courants en provenance des administrations publiques | 8 |
| 27,396 | 24,272 | 23,656 | 25,028 | 25,088 | 26,888 | 24,764 | 25,272 | 26,736 | 25,915 | De l'administration fédérale | 9 |
| 208 | 336 | 300 | 372 | 304 | 612 | 168 | 184 | 972 | 484 | Des administrations locales | 10 |
| 18,916 | 19,500 | 19,416 | 20,648 | 19,620 | 19,076 | 19,460 | 19,324 | 18,140 | 19,000 | Revenus de placements | 11 |
| 14,584 | 14,536 | 14,792 | 15,152 | 14,766 | 14,912 | 15,884 | 16,840 | 17,228 | 16,216 | Ventes de biens et services[1] | 12 |
| 188,460 | 188,368 | 191,184 | 192,704 | 190,179 | 197,992 | 199,388 | 201,040 | 202,540 | 200,240 | Dépenses | 13 |
| 103,764 | 102,992 | 103,708 | 105,280 | 103,936 | 107,548 | 109,116 | 109,980 | 111,412 | 109,514 | Dépenses courantes brutes en biens et services[2] | 14 |
| 58,016 | 58,332 | 60,936 | 60,972 | 59,564 | 62,784 | 62,364 | 62,888 | 62,956 | 62,748 | Transferts courants | 15 |
| 25,608 | 25,916 | 26,088 | 26,168 | 25,945 | 26,684 | 26,748 | 26,560 | 26,876 | 26,717 | Aux particuliers | 16 |
| 3,892 | 3,972 | 4,276 | 3,960 | 4,025 | 4,856 | 5,056 | 5,272 | 5,092 | 5,069 | Aux entreprises | 17 |
| 28,516 | 28,444 | 30,572 | 30,844 | 29,594 | 31,244 | 30,560 | 31,056 | 30,988 | 30,962 | Aux administrations publiques | 18 |
| 652 | 666 | 664 | 676 | 662 | 692 | 700 | 716 | 740 | 712 | À l'administration fédérale | 19 |
| 27,864 | 27,788 | 29,908 | 30,168 | 28,932 | 30,552 | 29,860 | 30,340 | 30,248 | 30,250 | Aux administrations locales | 20 |
| 26,680 | 27,044 | 26,540 | 26,452 | 26,679 | 27,660 | 27,908 | 28,172 | 28,172 | 27,978 | Intérêts sur la dette publique | 21 |
| -3,336 | -2,708 | -3,544 | -156 | -2,436 | -4,572 | -5,160 | -6,652 | -4,776 | -5,290 | Épargne | 22 |
| Compte du capital | | | | | | | | | | | |
| 3,472 | 4,488 | 3,760 | 6,232 | 4,488 | 1,840 | -12,508 | 696 | 2,608 | -1,841 | Épargne brute et transferts de capitaux | 23 |
| -3,336 | -2,708 | -3,544 | -156 | -2,436 | -4,572 | -5,160 | -6,652 | -4,776 | -5,290 | Épargne | 24 |
| 7,580 | 7,600 | 7,640 | 7,684 | 7,626 | 7,708 | 7,740 | 7,796 | 7,872 | 7,779 | Provisions pour consommation de capital | 25 |
| -772 | -404 | -336 | -1,296 | -702 | -1,296 | -15,088 | -448 | -488 | -4,330 | Transferts nets de capitaux | 26 |
| -96 | -52 | -52 | -1,016 | -304 | -1,012 | -164 | -168 | -172 | -379 | Particuliers | 27 |
| -676 | -352 | -284 | -280 | -398 | -284 | -328 | -280 | -316 | -302 | Entreprises | 28 |
| - | - | - | - | - | - | -14,596 | - | - | -3,649 | Administrations publiques | 29 |
| ... | ... | ... | ... | ... | - | - | - | - | - | Administrations fédérales | 30 |
| - | - | - | - | - | - | -14,596 | - | - | -3,649 | Administrations locales | 31 |
| 7,268 | 7,792 | 8,028 | 7,580 | 7,667 | 7,012 | 7,760 | 8,376 | 8,232 | 7,845 | Acquisition de capital non financier | 32 |
| 7,672 | 7,732 | 7,656 | 7,500 | 7,640 | 7,572 | 7,728 | 7,828 | 8,212 | 7,835 | Capital fixe | 33 |
| -404 | 60 | 372 | 80 | 27 | -560 | 32 | 548 | 20 | 10 | Actifs existants | 34 |
| -3,796 | -3,304 | -4,268 | -1,348 | -3,179 | -5,172 | -20,268 | -7,680 | -5,624 | -9,686 | Prêt net | 35 |

Voir note(s) à la fin des tableaux statistiques.

Table 11: Income and Expenditure Accounts: Sector Accounts - Provincial Governments

Seasonally adjusted data at annual rates, millions of dollars

CANSIM Table No. 3800007

| | 1999 | | | | | 2000 | | | | | |
|----------------------------------|---|----------------|---------------|---------------|--------------|--------------|--------------|---------------|---------------|---------------|---------------|
| | I | II | III | IV | Ann. | I | II | III | IV | Ann. | |
| Income and outlay account | | | | | | | | | | | |
| 1 | Income | 206,272 | 219,432 | 210,064 | 212,328 | 212,024 | 218,232 | 233,096 | 226,808 | 229,652 | 226,947 |
| 2 | Taxes on incomes | 62,560 | 63,440 | 66,308 | 67,948 | 65,064 | 68,840 | 70,696 | 70,192 | 66,256 | 68,996 |
| 3 | From persons | 50,604 | 50,232 | 52,532 | 53,224 | 51,648 | 53,596 | 54,868 | 54,656 | 50,860 | 53,495 |
| 4 | From corporations and government business enterprises | 11,956 | 13,208 | 13,776 | 14,724 | 13,416 | 15,244 | 15,828 | 15,536 | 15,396 | 15,501 |
| 5 | Contributions to social insurance plans | 6,100 | 6,048 | 6,060 | 6,096 | 6,076 | 6,284 | 6,424 | 6,500 | 6,472 | 6,420 |
| 6 | Taxes on production and imports | 62,612 | 63,652 | 65,036 | 65,736 | 64,259 | 66,600 | 67,200 | 68,136 | 68,836 | 67,693 |
| 7 | Other current transfers from persons | 6,500 | 6,592 | 6,404 | 6,368 | 6,466 | 6,344 | 6,472 | 6,416 | 6,600 | 6,458 |
| 8 | Current transfers from government | 32,332 | 42,644 | 28,292 | 27,336 | 32,651 | 28,896 | 38,204 | 28,200 | 32,808 | 32,027 |
| 9 | From the federal government | 31,648 | 42,548 | 28,196 | 26,456 | 32,212 | 28,304 | 38,128 | 28,116 | 32,244 | 31,698 |
| 10 | From local governments | 684 | 96 | 96 | 880 | 439 | 592 | 76 | 84 | 564 | 329 |
| 11 | Investment income | 18,760 | 19,464 | 20,500 | 21,364 | 20,022 | 23,916 | 26,732 | 29,820 | 30,956 | 27,856 |
| 12 | Sales of goods and services[1] | 17,408 | 17,592 | 17,464 | 17,480 | 17,486 | 17,352 | 17,368 | 17,544 | 17,724 | 17,497 |
| 13 | Outlay | 203,928 | 203,800 | 204,688 | 206,528 | 204,736 | 209,416 | 211,828 | 215,248 | 217,448 | 213,485 |
| 14 | Gross current expenditure on goods and services[2] | 112,980 | 113,944 | 114,516 | 115,324 | 114,191 | 116,992 | 118,856 | 121,832 | 123,620 | 120,325 |
| 15 | Current transfers | 63,252 | 61,828 | 62,060 | 62,832 | 62,493 | 64,212 | 64,400 | 64,804 | 65,180 | 64,649 |
| 16 | To persons | 26,840 | 27,148 | 27,452 | 27,472 | 27,228 | 27,764 | 27,908 | 28,000 | 28,288 | 27,990 |
| 17 | To business | 5,136 | 5,060 | 5,072 | 5,044 | 5,078 | 5,592 | 6,164 | 6,548 | 6,696 | 6,250 |
| 18 | To government | 31,276 | 29,620 | 29,536 | 30,316 | 30,187 | 30,856 | 30,328 | 30,256 | 30,196 | 30,409 |
| 19 | To the federal government | 772 | 788 | 796 | 796 | 788 | 780 | 768 | 760 | 756 | 766 |
| 20 | To local governments | 30,504 | 28,832 | 28,740 | 29,520 | 29,399 | 30,076 | 29,560 | 29,496 | 29,440 | 29,643 |
| 21 | Interest on public debt | 27,696 | 28,028 | 28,112 | 28,372 | 28,052 | 28,212 | 28,572 | 28,612 | 28,648 | 28,511 |
| 22 | Saving | 2,344 | 15,632 | 5,376 | 5,800 | 7,288 | 8,816 | 21,268 | 11,560 | 12,204 | 13,462 |
| Capital account | | | | | | | | | | | |
| 23 | Gross saving and capital transfers | -2,524 | 23,040 | 12,864 | 13,340 | 11,680 | 11,824 | 29,412 | 19,864 | 20,688 | 20,447 |
| 24 | Saving | 2,344 | 15,632 | 5,376 | 5,800 | 7,288 | 8,816 | 21,268 | 11,560 | 12,204 | 13,462 |
| 25 | Capital consumption allowances | 7,948 | 7,984 | 8,052 | 8,148 | 8,033 | 8,292 | 8,424 | 8,572 | 8,748 | 8,509 |
| 26 | Net capital transfers | -12,816 | -576 | -564 | -608 | -3,641 | -5,284 | -280 | -268 | -264 | -1,524 |
| 27 | Persons | -156 | -160 | -164 | -192 | -168 | -156 | -40 | -44 | -36 | -69 |
| 28 | Business | -4,720 | -416 | -400 | -416 | -1,488 | -5,128 | -240 | -224 | -228 | -1,455 |
| 29 | Government | -7,940 | - | - | - | -1,985 | - | - | - | - | - |
| 30 | Federal government | - | - | - | - | - | - | - | - | - | - |
| 31 | Local governments | -7,940 | - | - | - | -1,985 | - | - | - | - | - |
| 32 | Non-financial capital acquisition | 8,040 | 9,512 | -2,112 | 10,292 | 6,433 | 9,484 | 10,476 | 11,176 | 10,920 | 10,514 |
| 33 | Fixed capital | 8,728 | 9,408 | 9,656 | 10,132 | 9,481 | 10,200 | 10,356 | 10,548 | 10,780 | 10,471 |
| 34 | Existing assets | -688 | 104 | -11,768 | 160 | -3,048 | -716 | 120 | 628 | 140 | 43 |
| 35 | Net lending | -10,564 | 13,528 | 14,976 | 3,048 | 5,247 | 2,340 | 18,936 | 8,688 | 9,768 | 9,933 |

See footnote(s) at end of statistical tables.

Tableau 11: Comptes des revenus et dépenses: Comptes sectoriels - administrations provinciales

Données désaisonnalisées au taux annuel, millions de dollars

Numéro de tableau CANSIM 3800007

| 2001 | | | | | 2002 | | | | | | |
|---------------------------------------|--------------|---------------|---------------|--------------|---------------|---------------|---------------|-----|------|---|-----------|
| I | II | III | IV | Ann. | I | II | III | IV | Ann. | | |
| Compte des revenus et dépenses | | | | | | | | | | | |
| 236,680 | 232,104 | 225,960 | 226,464 | 230,302 | 225,140 | 227,744 | 230,520 | ... | ... | Revenus | 1 |
| 70,512 | 69,448 | 66,288 | 65,140 | 67,847 | 66,248 | 66,452 | 67,476 | ... | ... | Impôts sur revenus | 2 |
| 55,348 | 55,228 | 54,156 | 53,860 | 54,648 | 53,144 | 51,928 | 52,524 | ... | ... | En provenance des particuliers | 3 |
| 15,164 | 14,220 | 12,132 | 11,280 | 13,199 | 13,104 | 14,524 | 14,952 | ... | ... | En provenance des sociétés et entreprises publiques | 4 |
| 6,652 | 6,512 | 6,480 | 6,504 | 6,537 | 6,564 | 6,580 | 6,560 | ... | ... | Cotisations aux régimes d'assurance sociale | 5 |
| 69,748 | 70,356 | 70,180 | 70,952 | 70,309 | 70,932 | 72,428 | 73,548 | ... | ... | Impôts sur production et importations | 6 |
| 6,904 | 7,024 | 7,016 | 7,116 | 7,015 | 7,072 | 7,576 | 7,596 | ... | ... | Autres transferts courants en provenance des particuliers | 7 |
| 31,776 | 33,584 | 34,996 | 36,124 | 34,120 | 32,720 | 32,356 | 32,816 | ... | ... | Transferts courants en provenance des administrations publiques | 8 |
| 31,692 | 33,488 | 34,900 | 36,036 | 34,029 | 32,640 | 32,264 | 32,724 | ... | ... | De l'administration fédérale | 9 |
| 84 | 96 | 96 | 88 | 91 | 80 | 92 | 92 | ... | ... | Des administrations locales | 10 |
| 33,012 | 27,312 | 22,884 | 22,156 | 26,341 | 22,440 | 23,316 | 23,276 | ... | ... | Revenus de placements | 11 |
| 18,076 | 17,868 | 18,116 | 18,472 | 18,133 | 19,164 | 19,036 | 19,248 | ... | ... | Ventes de biens et services[1] | 12 |
| 226,324 | 224,964 | 224,084 | 227,104 | 225,619 | 225,556 | 227,536 | 228,424 | ... | ... | Dépenses | 13 |
| 124,920 | 125,504 | 127,432 | 129,020 | 126,719 | 130,232 | 131,860 | 133,136 | ... | ... | Dépenses courantes brutes en biens et services[2] | 14 |
| 72,556 | 71,308 | 68,904 | 70,412 | 70,795 | 67,908 | 68,456 | 68,356 | ... | ... | Transferts courants | 15 |
| 28,104 | 28,204 | 28,176 | 28,712 | 28,299 | 28,328 | 28,512 | 28,508 | ... | ... | Aux particuliers | 16 |
| 12,792 | 11,580 | 9,400 | 10,048 | 10,955 | 7,804 | 7,928 | 7,808 | ... | ... | Aux entreprises | 17 |
| 31,660 | 31,524 | 31,328 | 31,652 | 31,541 | 31,776 | 32,016 | 32,040 | ... | ... | Aux administrations publiques | 18 |
| 752 | 752 | 752 | 748 | 751 | 708 | 704 | 704 | ... | ... | À l'administration fédérale | 19 |
| 30,908 | 30,772 | 30,576 | 30,904 | 30,790 | 31,068 | 31,312 | 31,336 | ... | ... | Aux administrations locales | 20 |
| 28,848 | 28,152 | 27,748 | 27,672 | 28,105 | 27,416 | 27,220 | 26,932 | ... | ... | Intérêts sur la dette publique | 21 |
| 10,356 | 7,140 | 1,876 | -640 | 4,683 | -416 | 208 | 2,096 | ... | ... | Épargne | 22 |
| Compte du capital | | | | | | | | | | | |
| 18,880 | 15,784 | 10,536 | 8,036 | 13,309 | 8,244 | 8,920 | 10,828 | ... | ... | Épargne brute et transferts de capitaux | 23 |
| 10,356 | 7,140 | 1,876 | -640 | 4,683 | -416 | 208 | 2,096 | ... | ... | Épargne | 24 |
| 8,816 | 8,836 | 8,844 | 8,872 | 8,842 | 8,888 | 8,912 | 8,920 | ... | ... | Provisions pour consommation de capital | 25 |
| -292 | -192 | -184 | -196 | -216 | -228 | -200 | -188 | ... | ... | Transferts nets de capitaux | 26 |
| -76 | -32 | -36 | -52 | -49 | -64 | -40 | -40 | ... | ... | Particuliers | 27 |
| -216 | -160 | -148 | -144 | -167 | -164 | -160 | -148 | ... | ... | Entreprises | 28 |
| - | - | - | - | - | - | - | - | ... | ... | Administrations publiques | 29 |
| - | - | - | - | - | - | - | - | ... | ... | Administrations fédérales | 30 |
| - | - | - | - | - | - | - | - | ... | ... | Administrations locales | 31 |
| 10,220 | 11,468 | 12,364 | 12,404 | 11,614 | 11,772 | 12,812 | 13,312 | ... | ... | Acquisition de capital non financier | 32 |
| 11,104 | 11,392 | 11,608 | 12,252 | 11,589 | 12,464 | 12,760 | 12,816 | ... | ... | Capital fixe | 33 |
| -884 | 76 | 756 | 152 | 25 | -692 | 52 | 496 | ... | ... | Actifs existants | 34 |
| 8,660 | 4,316 | -1,828 | -4,368 | 1,695 | -3,528 | -3,892 | -2,484 | ... | ... | Prêt net | 35 |

Voir note(s) à la fin des tableaux statistiques.

Table 12: Income and Expenditure Accounts: Sector Accounts - Local Governments

Seasonally adjusted data at annual rates, millions of dollars

CANSIM Table No. 3800007

| | 1995 | | | | | 1996 | | | | |
|---|--------------|--------------|--------------|--------------|--------------|--------------|--------------|--------------|--------------|--------------|
| | I | II | III | IV | Ann. | I | II | III | IV | Ann. |
| Income and outlay account | | | | | | | | | | |
| 1 Income | 73,036 | 73,696 | 73,804 | 72,092 | 73,157 | 72,044 | 71,364 | 71,792 | 72,244 | 71,861 |
| 2 Taxes on production and imports | 29,688 | 29,572 | 29,824 | 29,960 | 29,761 | 29,960 | 30,284 | 30,580 | 30,864 | 30,422 |
| 3 Current transfers from persons | 448 | 448 | 444 | 448 | 447 | 448 | 452 | 456 | 456 | 453 |
| 4 Current transfers from government | 31,952 | 32,600 | 32,468 | 30,532 | 31,888 | 30,664 | 29,676 | 29,848 | 30,036 | 30,056 |
| 5 From the federal government | 460 | 380 | 408 | 400 | 412 | 636 | 516 | 656 | 744 | 638 |
| 6 From provincial governments | 31,492 | 32,220 | 32,060 | 30,132 | 31,476 | 30,028 | 29,160 | 29,192 | 29,292 | 29,418 |
| 7 Investment income | 2,536 | 2,612 | 2,540 | 2,524 | 2,553 | 2,556 | 2,540 | 2,488 | 2,344 | 2,482 |
| 8 Sales of goods and services[1] | 8,412 | 8,464 | 8,528 | 8,628 | 8,508 | 8,416 | 8,412 | 8,420 | 8,544 | 8,448 |
| 9 Outlay | 69,168 | 69,360 | 69,140 | 68,688 | 69,089 | 68,768 | 68,816 | 68,272 | 69,000 | 68,714 |
| 10 Gross current expenditure on goods and services[2] | 59,420 | 59,604 | 59,728 | 60,096 | 59,712 | 60,232 | 60,212 | 59,728 | 60,576 | 60,187 |
| 11 Current transfers | 5,424 | 5,416 | 5,088 | 4,316 | 5,061 | 4,332 | 4,412 | 4,372 | 4,288 | 4,351 |
| 12 To persons | 4,064 | 4,108 | 3,780 | 3,000 | 3,738 | 3,016 | 2,984 | 2,940 | 2,860 | 2,950 |
| 13 To business | 1,204 | 1,212 | 1,216 | 1,216 | 1,212 | 1,220 | 1,224 | 1,216 | 1,204 | 1,216 |
| 14 To government | 156 | 96 | 92 | 100 | 111 | 96 | 204 | 216 | 224 | 185 |
| 15 To provincial governments | 156 | 96 | 92 | 100 | 111 | 96 | 204 | 216 | 224 | 185 |
| 16 Interest on public debt | 4,324 | 4,340 | 4,324 | 4,276 | 4,316 | 4,204 | 4,192 | 4,172 | 4,136 | 4,176 |
| 17 Saving | 3,868 | 4,336 | 4,664 | 3,404 | 4,068 | 3,276 | 2,548 | 3,520 | 3,244 | 3,147 |
| Capital account | | | | | | | | | | |
| 18 Gross saving and capital transfers | 9,644 | 10,208 | 10,680 | 9,492 | 10,006 | 9,448 | 8,756 | 9,744 | 9,564 | 9,378 |
| 19 Saving | 3,868 | 4,336 | 4,664 | 3,404 | 4,068 | 3,276 | 2,548 | 3,520 | 3,244 | 3,147 |
| 20 Capital consumption allowances | 6,248 | 6,352 | 6,508 | 6,596 | 6,426 | 6,656 | 6,684 | 6,696 | 6,776 | 6,703 |
| 21 Net capital transfers | -472 | -480 | -492 | -508 | -488 | -484 | -476 | -472 | -456 | -472 |
| 22 Persons | ... | ... | ... | ... | ... | ... | ... | ... | ... | ... |
| 23 Business | -472 | -480 | -492 | -508 | -488 | -484 | -476 | -472 | -460 | -473 |
| 24 Government | ... | ... | ... | ... | ... | - | - | - | 4 | 1 |
| 25 Federal government | ... | ... | ... | ... | ... | - | - | - | ... | ... |
| 26 Provincial governments | ... | ... | ... | ... | ... | - | - | - | 4 | 1 |
| 27 Non-financial capital acquisition | 9,540 | 9,728 | 9,992 | 10,120 | 9,845 | 9,644 | 9,328 | 9,400 | 9,324 | 9,424 |
| 28 Fixed capital | 9,536 | 9,656 | 9,856 | 9,932 | 9,745 | 9,424 | 9,088 | 9,148 | 9,076 | 9,184 |
| 29 Existing assets | 4 | 72 | 136 | 188 | 100 | 220 | 240 | 252 | 248 | 240 |
| 30 Net lending | 104 | 480 | 688 | -628 | 161 | -196 | -572 | 344 | 240 | -46 |

| | 1999 | | | | | 2000 | | | | |
|---|--------------|--------------|--------------|--------------|--------------|--------------|--------------|--------------|--------------|--------------|
| | I | II | III | IV | Ann. | I | II | III | IV | Ann. |
| Income and outlay account | | | | | | | | | | |
| 1 Income | 76,292 | 75,156 | 75,588 | 76,892 | 75,982 | 78,212 | 78,008 | 78,328 | 78,348 | 78,224 |
| 2 Taxes on production and imports | 32,248 | 32,592 | 32,776 | 32,864 | 32,620 | 32,880 | 32,796 | 32,924 | 32,940 | 32,885 |
| 3 Current transfers from persons | 512 | 532 | 568 | 632 | 561 | 720 | 788 | 832 | 852 | 798 |
| 4 Current transfers from government | 30,820 | 29,108 | 29,020 | 29,744 | 29,673 | 30,392 | 29,836 | 29,760 | 29,676 | 29,916 |
| 5 From the federal government | 316 | 276 | 280 | 224 | 274 | 316 | 276 | 264 | 236 | 273 |
| 6 From provincial governments | 30,504 | 28,832 | 28,740 | 29,520 | 29,399 | 30,076 | 29,560 | 29,496 | 29,440 | 29,643 |
| 7 Investment income | 2,592 | 2,640 | 2,672 | 2,716 | 2,655 | 2,792 | 2,824 | 2,856 | 2,884 | 2,839 |
| 8 Sales of goods and services[1] | 10,120 | 10,284 | 10,552 | 10,936 | 10,473 | 11,428 | 11,764 | 11,956 | 11,996 | 11,786 |
| 9 Outlay | 71,840 | 71,412 | 71,752 | 73,148 | 72,038 | 73,968 | 74,508 | 74,796 | 75,644 | 74,729 |
| 10 Gross current expenditure on goods and services[2] | 63,720 | 63,980 | 64,336 | 64,864 | 64,225 | 65,800 | 66,724 | 66,920 | 67,260 | 66,676 |
| 11 Current transfers | 4,684 | 4,068 | 4,108 | 5,024 | 4,471 | 4,948 | 4,592 | 4,700 | 5,224 | 4,866 |
| 12 To persons | 2,988 | 2,948 | 2,972 | 3,084 | 2,998 | 3,272 | 3,416 | 3,504 | 3,548 | 3,435 |
| 13 To business | 1,012 | 1,024 | 1,040 | 1,060 | 1,034 | 1,084 | 1,100 | 1,112 | 1,112 | 1,102 |
| 14 To government | 684 | 96 | 96 | 880 | 439 | 592 | 76 | 84 | 564 | 329 |
| 15 To provincial governments | 684 | 96 | 96 | 880 | 439 | 592 | 76 | 84 | 564 | 329 |
| 16 Interest on public debt | 3,436 | 3,364 | 3,308 | 3,260 | 3,342 | 3,220 | 3,192 | 3,176 | 3,160 | 3,187 |
| 17 Saving | 4,452 | 3,744 | 3,836 | 3,744 | 3,944 | 4,244 | 3,500 | 3,532 | 2,704 | 3,495 |
| Capital account | | | | | | | | | | |
| 18 Gross saving and capital transfers | 19,200 | 10,620 | 10,792 | 10,816 | 12,857 | 11,432 | 10,812 | 10,960 | 10,252 | 10,864 |
| 19 Saving | 4,452 | 3,744 | 3,836 | 3,744 | 3,944 | 4,244 | 3,500 | 3,532 | 2,704 | 3,495 |
| 20 Capital consumption allowances | 7,576 | 7,644 | 7,728 | 7,840 | 7,697 | 7,952 | 8,076 | 8,188 | 8,308 | 8,131 |
| 21 Net capital transfers | 7,172 | -768 | -772 | -768 | 1,216 | -764 | -764 | -760 | -760 | -762 |
| 22 Persons | ... | ... | ... | ... | ... | ... | ... | ... | ... | ... |
| 23 Business | -768 | -768 | -772 | -768 | -769 | -764 | -764 | -760 | -760 | -762 |
| 24 Government | 7,940 | - | - | - | 1,985 | - | - | - | - | - |
| 25 Federal government | ... | ... | ... | ... | ... | ... | ... | ... | ... | ... |
| 26 Provincial governments | 7,940 | - | - | - | 1,985 | - | - | - | - | - |
| 27 Non-financial capital acquisition | 9,744 | 9,820 | 9,960 | 10,016 | 9,885 | 10,072 | 9,980 | 10,176 | 10,088 | 10,079 |
| 28 Fixed capital | 9,584 | 9,672 | 9,820 | 9,884 | 9,740 | 9,948 | 9,844 | 10,048 | 10,000 | 9,960 |
| 29 Existing assets | 160 | 148 | 140 | 132 | 145 | 124 | 136 | 128 | 88 | 119 |
| 30 Net lending | 9,456 | 800 | 832 | 800 | 2,972 | 1,360 | 832 | 784 | 164 | 785 |

See footnote(s) at end of statistical tables.

Tableau 12: Comptes des revenus et dépenses: Comptes sectoriels - administrations locales

Données désaisonnalisées au taux annuel, millions de dollars

Numéro de tableau CANSIM 3800007

| 1997 | | | | | 1998 | | | | | | |
|---------------------------------------|--------------|--------------|--------------|--------------|--------------|---------------|---------------|--------------|--------------|---|-----------|
| I | II | III | IV | Ann. | I | II | III | IV | Ann. | | |
| Compte des revenus et dépenses | | | | | | | | | | | |
| 71,580 | 71,872 | 74,196 | 74,700 | 73,087 | 75,488 | 74,872 | 75,376 | 75,656 | 75,348 | Revenus | 1 |
| 31,308 | 31,552 | 31,708 | 31,776 | 31,586 | 31,328 | 31,384 | 31,536 | 31,828 | 31,519 | Impôts sur production et importations | 2 |
| 460 | 464 | 476 | 484 | 471 | 508 | 516 | 520 | 520 | 516 | Transferts courants en provenance des particuliers | 3 |
| 28,564 | 28,444 | 30,448 | 30,708 | 29,541 | 31,224 | 30,476 | 30,776 | 30,672 | 30,787 | Transferts courants en provenance des administrations publiques | 4 |
| 700 | 656 | 540 | 540 | 609 | 672 | 616 | 436 | 424 | 537 | De l'administration fédérale | 5 |
| 27,864 | 27,788 | 29,908 | 30,168 | 28,932 | 30,552 | 29,860 | 30,340 | 30,248 | 30,250 | Des administrations provinciales | 6 |
| 2,276 | 2,260 | 2,288 | 2,328 | 2,288 | 2,452 | 2,504 | 2,524 | 2,576 | 2,514 | Revenus de placements | 7 |
| 8,972 | 9,152 | 9,276 | 9,404 | 9,201 | 9,976 | 9,992 | 10,020 | 10,060 | 10,012 | Ventes de biens et services[1] | 8 |
| 68,308 | 68,816 | 69,392 | 69,816 | 69,083 | 72,508 | 72,048 | 71,956 | 72,660 | 72,293 | Dépenses | 9 |
| 60,064 | 60,624 | 61,392 | 61,876 | 60,989 | 63,340 | 63,660 | 63,900 | 63,868 | 63,692 | Dépenses courantes brutes en biens et services[2] | 10 |
| 4,164 | 4,192 | 4,092 | 4,132 | 4,145 | 5,528 | 4,772 | 4,476 | 5,276 | 5,013 | Transferts courants | 11 |
| 2,740 | 2,656 | 2,596 | 2,568 | 2,640 | 3,912 | 3,600 | 3,284 | 3,296 | 3,523 | Aux particuliers | 12 |
| 1,216 | 1,200 | 1,196 | 1,192 | 1,201 | 1,004 | 1,004 | 1,008 | 1,008 | 1,006 | Aux entreprises | 13 |
| 208 | 336 | 300 | 372 | 304 | 612 | 168 | 184 | 972 | 484 | Aux administrations publiques | 14 |
| 208 | 336 | 300 | 372 | 304 | 612 | 168 | 184 | 972 | 484 | Aux administrations provinciales | 15 |
| 4,080 | 4,000 | 3,908 | 3,808 | 3,949 | 3,640 | 3,616 | 3,580 | 3,516 | 3,588 | Intérêts sur la dette publique | 16 |
| 3,272 | 3,056 | 4,804 | 4,884 | 4,004 | 2,980 | 2,824 | 3,420 | 2,996 | 3,055 | Épargne | 17 |
| Compte du capital | | | | | | | | | | | |
| 9,588 | 9,420 | 11,264 | 11,492 | 10,441 | 9,516 | 23,992 | 10,072 | 9,732 | 13,328 | Épargne brute et transferts de capitaux | 18 |
| 3,272 | 3,056 | 4,804 | 4,884 | 4,004 | 2,980 | 2,824 | 3,420 | 2,996 | 3,055 | Épargne | 19 |
| 6,920 | 7,000 | 7,088 | 7,180 | 7,047 | 7,240 | 7,304 | 7,400 | 7,500 | 7,361 | Provisions pour consommation de capital | 20 |
| -604 | -636 | -628 | -572 | -610 | -704 | 13,864 | -748 | -764 | 2,912 | Transferts nets de capitaux | 21 |
| ... | ... | ... | ... | ... | ... | ... | ... | ... | ... | Particuliers | 22 |
| -604 | -636 | -628 | -572 | -610 | -704 | -732 | -748 | -764 | -737 | Entreprises | 23 |
| - | - | - | - | - | - | 14,596 | - | - | 3,649 | Administrations publiques | 24 |
| ... | ... | ... | ... | ... | ... | ... | ... | ... | ... | Administration fédérale | 25 |
| ... | ... | ... | ... | ... | ... | ... | ... | ... | ... | Administrations provinciales | 26 |
| 9,348 | 9,352 | 9,412 | 9,388 | 9,375 | 9,408 | 9,320 | 9,384 | 9,368 | 9,370 | Acquisition de capital non financier | 27 |
| 9,128 | 9,156 | 9,220 | 9,196 | 9,175 | 9,224 | 9,160 | 9,224 | 9,208 | 9,204 | Capital fixe | 28 |
| 220 | 196 | 192 | 192 | 200 | 184 | 160 | 160 | 160 | 166 | Actifs existants | 29 |
| 240 | 68 | 1,852 | 2,104 | 1,066 | 108 | 14,672 | 688 | 364 | 3,958 | Prêt net | 30 |
| Compte des revenus et dépenses | | | | | | | | | | | |
| Compte du capital | | | | | | | | | | | |
| Compte des revenus et dépenses | | | | | | | | | | | |
| 79,876 | 79,676 | 79,504 | 79,904 | 79,740 | 80,600 | 81,256 | 81,296 | ... | ... | Revenus | 1 |
| 33,088 | 33,160 | 33,160 | 33,272 | 33,170 | 33,688 | 33,800 | 33,864 | ... | ... | Impôts sur production et importations | 2 |
| 844 | 840 | 836 | 832 | 838 | 836 | 832 | 832 | ... | ... | Transferts courants en provenance des particuliers | 3 |
| 31,144 | 30,932 | 30,784 | 31,080 | 30,985 | 31,216 | 31,532 | 31,412 | ... | ... | Transferts courants en provenance des administrations publiques | 4 |
| 236 | 160 | 208 | 176 | 195 | 148 | 220 | 76 | ... | ... | De l'administration fédérale | 5 |
| 30,908 | 30,772 | 30,576 | 30,904 | 30,790 | 31,068 | 31,312 | 31,336 | ... | ... | Des administrations provinciales | 6 |
| 2,908 | 2,940 | 2,972 | 2,996 | 2,954 | 2,988 | 3,100 | 3,140 | ... | ... | Revenus de placements | 7 |
| 11,892 | 11,804 | 11,752 | 11,724 | 11,793 | 11,872 | 11,992 | 12,048 | ... | ... | Ventes de biens et services[1] | 8 |
| 75,632 | 75,628 | 76,096 | 76,616 | 75,993 | 76,908 | 78,144 | 79,204 | ... | ... | Dépenses | 9 |
| 67,752 | 67,740 | 68,220 | 68,756 | 68,117 | 69,100 | 70,324 | 71,392 | ... | ... | Dépenses courantes brutes en biens et services[2] | 10 |
| 4,724 | 4,732 | 4,720 | 4,712 | 4,722 | 4,700 | 4,720 | 4,712 | ... | ... | Transferts courants | 11 |
| 3,532 | 3,532 | 3,524 | 3,528 | 3,529 | 3,520 | 3,528 | 3,524 | ... | ... | Aux particuliers | 12 |
| 1,108 | 1,104 | 1,100 | 1,096 | 1,102 | 1,100 | 1,100 | 1,096 | ... | ... | Aux entreprises | 13 |
| 84 | 96 | 96 | 88 | 91 | 80 | 92 | 92 | ... | ... | Aux administrations publiques | 14 |
| 84 | 96 | 96 | 88 | 91 | 80 | 92 | 92 | ... | ... | Aux administrations provinciales | 15 |
| 3,156 | 3,156 | 3,156 | 3,148 | 3,154 | 3,108 | 3,100 | 3,100 | ... | ... | Intérêts sur la dette publique | 16 |
| 4,244 | 4,048 | 3,408 | 3,288 | 3,747 | 3,692 | 3,112 | 2,092 | ... | ... | Épargne | 17 |
| Compte du capital | | | | | | | | | | | |
| 11,852 | 11,752 | 11,236 | 11,216 | 11,514 | 11,660 | 11,116 | 10,180 | ... | ... | Épargne brute et transferts de capitaux | 18 |
| 4,244 | 4,048 | 3,408 | 3,288 | 3,747 | 3,692 | 3,112 | 2,092 | ... | ... | Épargne | 19 |
| 8,368 | 8,464 | 8,588 | 8,684 | 8,526 | 8,728 | 8,764 | 8,844 | ... | ... | Provisions pour consommation de capital | 20 |
| -760 | -760 | -760 | -756 | -759 | -760 | -760 | -756 | ... | ... | Transferts nets de capitaux | 21 |
| ... | ... | ... | ... | ... | ... | ... | ... | ... | ... | Particuliers | 22 |
| -760 | -760 | -760 | -756 | -759 | -760 | -760 | -756 | ... | ... | Entreprises | 23 |
| - | - | - | - | - | - | - | - | ... | ... | Administrations publiques | 24 |
| ... | ... | ... | ... | ... | ... | ... | ... | ... | ... | Administration fédérale | 25 |
| ... | ... | ... | ... | ... | ... | ... | ... | ... | ... | Administrations provinciales | 26 |
| 10,932 | 11,272 | 11,740 | 11,852 | 11,449 | 12,164 | 12,644 | 12,656 | ... | ... | Acquisition de capital non financier | 27 |
| 10,776 | 11,104 | 11,584 | 11,840 | 11,326 | 12,156 | 12,660 | 12,660 | ... | ... | Capital fixe | 28 |
| 156 | 168 | 156 | 12 | 123 | 8 | -16 | -4 | ... | ... | Actifs existants | 29 |
| 920 | 480 | -504 | -636 | 65 | -504 | -1,528 | -2,476 | ... | ... | Prêt net | 30 |

Voir note(s) à la fin des tableaux statistiques.

Table 13: Income and Expenditure Accounts: Sector Accounts - Canada and Quebec Pension Plan

Seasonally adjusted data at annual rates, millions of dollars

CANSIM Table No. 3800007

| | | 1995 | | | | | 1996 | | | | |
|---|------------------------|--------|--------|--------|--------|--------|--------|--------|--------|--------|--------|
| | | I | II | III | IV | Ann. | I | II | III | IV | Ann. |
| Income and outlay account | | | | | | | | | | | |
| Income | | | | | | | | | | | |
| 1 | Canada Pension Plan | 15,444 | 15,608 | 15,820 | 15,852 | 15,681 | 15,816 | 15,816 | 15,508 | 15,252 | 15,598 |
| 2 | Quebec Pension Plan | 4,140 | 4,156 | 4,224 | 4,080 | 4,150 | 4,220 | 4,252 | 4,044 | 4,276 | 4,198 |
| Contributions to social insurance plans | | | | | | | | | | | |
| 3 | Canada Pension Plan | 10,980 | 11,192 | 11,376 | 11,528 | 11,269 | 11,508 | 11,632 | 11,384 | 11,156 | 11,420 |
| 4 | Quebec Pension Plan | 3,156 | 3,196 | 3,244 | 3,152 | 3,187 | 3,304 | 3,368 | 3,208 | 3,484 | 3,341 |
| Investment income | | | | | | | | | | | |
| 5 | Canada Pension Plan | 4,464 | 4,416 | 4,444 | 4,324 | 4,412 | 4,308 | 4,184 | 4,124 | 4,096 | 4,178 |
| 6 | Quebec Pension Plan | 984 | 960 | 980 | 928 | 963 | 916 | 884 | 836 | 792 | 857 |
| Outlay | | | | | | | | | | | |
| 7 | Canada Pension Plan | 15,700 | 15,948 | 16,248 | 16,360 | 16,064 | 16,668 | 16,644 | 16,988 | 17,192 | 16,873 |
| 8 | Quebec Pension Plan | 4,676 | 4,700 | 4,860 | 4,944 | 4,795 | 5,084 | 5,128 | 5,072 | 5,152 | 5,109 |
| Gross current expenditure on goods and services | | | | | | | | | | | |
| 9 | Canada Pension Plan[1] | 164 | 164 | 180 | 160 | 167 | 176 | 188 | 192 | 184 | 185 |
| 10 | Quebec Pension Plan[2] | 96 | 80 | 76 | 80 | 83 | 88 | 72 | 84 | 80 | 81 |
| Current transfers | | | | | | | | | | | |
| To persons | | | | | | | | | | | |
| 11 | Canada Pension Plan | 15,420 | 15,668 | 15,944 | 16,076 | 15,777 | 16,364 | 16,328 | 16,668 | 16,876 | 16,559 |
| 12 | Quebec Pension Plan | 4,580 | 4,620 | 4,784 | 4,864 | 4,712 | 4,996 | 5,056 | 4,988 | 5,072 | 5,028 |
| To non-residents | | | | | | | | | | | |
| 13 | Canada Pension Plan | 116 | 116 | 124 | 124 | 120 | 128 | 128 | 128 | 132 | 129 |
| Saving | | | | | | | | | | | |
| 14 | Canada Pension Plan | -256 | -340 | -428 | -508 | -383 | -852 | -828 | -1,480 | -1,940 | -1,275 |
| 15 | Quebec Pension Plan | -536 | -544 | -636 | -864 | -645 | -864 | -876 | -1,028 | -876 | -911 |

| | | 1999 | | | | | 2000 | | | | |
|---|------------------------|--------|--------|--------|--------|--------|--------|--------|--------|--------|--------|
| | | I | II | III | IV | Ann. | I | II | III | IV | Ann. |
| Income and outlay account | | | | | | | | | | | |
| Income | | | | | | | | | | | |
| 1 | Canada Pension Plan | 19,448 | 19,908 | 20,176 | 20,660 | 20,048 | 22,308 | 23,072 | 24,016 | 24,692 | 23,522 |
| 2 | Quebec Pension Plan | 5,208 | 5,424 | 5,596 | 5,724 | 5,488 | 5,996 | 6,276 | 6,696 | 7,044 | 6,503 |
| Contributions to social insurance plans | | | | | | | | | | | |
| 3 | Canada Pension Plan | 15,572 | 16,056 | 16,328 | 16,804 | 16,190 | 18,428 | 19,172 | 20,104 | 20,776 | 19,620 |
| 4 | Quebec Pension Plan | 4,544 | 4,704 | 4,924 | 5,068 | 4,810 | 5,176 | 5,500 | 5,844 | 6,080 | 5,650 |
| Investment income | | | | | | | | | | | |
| 5 | Canada Pension Plan | 3,876 | 3,852 | 3,848 | 3,856 | 3,858 | 3,880 | 3,900 | 3,912 | 3,916 | 3,902 |
| 6 | Quebec Pension Plan | 664 | 720 | 672 | 656 | 678 | 820 | 776 | 852 | 964 | 853 |
| Outlay | | | | | | | | | | | |
| 7 | Canada Pension Plan | 18,920 | 19,040 | 19,080 | 19,248 | 19,072 | 19,500 | 19,636 | 19,856 | 20,220 | 19,803 |
| 8 | Quebec Pension Plan | 5,720 | 5,784 | 5,824 | 5,848 | 5,794 | 5,964 | 6,040 | 6,108 | 6,172 | 6,071 |
| Gross current expenditure on goods and services | | | | | | | | | | | |
| 9 | Canada Pension Plan[1] | 272 | 252 | 248 | 252 | 256 | 264 | 284 | 304 | 332 | 296 |
| 10 | Quebec Pension Plan[2] | 64 | 64 | 60 | 64 | 63 | 64 | 68 | 68 | 72 | 68 |
| Current transfers | | | | | | | | | | | |
| To persons | | | | | | | | | | | |
| 11 | Canada Pension Plan | 18,500 | 18,640 | 18,684 | 18,848 | 18,668 | 19,076 | 19,196 | 19,396 | 19,732 | 19,350 |
| 12 | Quebec Pension Plan | 5,656 | 5,720 | 5,764 | 5,784 | 5,731 | 5,900 | 5,972 | 6,040 | 6,100 | 6,003 |
| To non-residents | | | | | | | | | | | |
| 13 | Canada Pension Plan | 148 | 148 | 148 | 148 | 148 | 160 | 156 | 156 | 156 | 157 |
| Saving | | | | | | | | | | | |
| 14 | Canada Pension Plan | 528 | 868 | 1,096 | 1,412 | 976 | 2,808 | 3,436 | 4,160 | 4,472 | 3,719 |
| 15 | Quebec Pension Plan | -512 | -360 | -228 | -124 | -306 | 32 | 236 | 588 | 872 | 432 |

See footnote(s) at end of statistical tables.

Tableau 13: Comptes des revenus et dépenses: Comptes sectoriels - Régime de pensions du Canada et Régime de rentes du Québec

Données désaisonnalisées au taux annuel, millions de dollars

Numéro de tableau CANSIM 3800007

| 1997 | | | | | 1998 | | | | | | |
|--|--------|--------|--------|--------|--------|--------|--------|--------|--------|---------------------------------|----|
| I | II | III | IV | Ann. | I | II | III | IV | Ann. | | |
| Compte des revenus et dépenses | | | | | | | | | | | |
| Revenus | | | | | | | | | | | |
| 15,568 | 16,132 | 15,936 | 16,024 | 15,915 | 17,532 | 17,756 | 18,352 | 18,836 | 18,119 | Régime de pensions du Canada | 1 |
| 4,248 | 4,408 | 4,528 | 4,512 | 4,424 | 4,464 | 4,932 | 4,880 | 4,976 | 4,813 | Régime de rentes du Québec | 2 |
| Cotisations aux régimes d'assurance sociale | | | | | | | | | | | |
| 11,560 | 12,128 | 12,020 | 12,072 | 11,945 | 13,572 | 13,804 | 14,416 | 14,928 | 14,180 | Régime de pensions du Canada | 3 |
| 3,488 | 3,644 | 3,764 | 3,724 | 3,655 | 3,784 | 4,156 | 4,188 | 4,272 | 4,100 | Régime de rentes du Québec | 4 |
| Revenus de placements | | | | | | | | | | | |
| 4,008 | 4,004 | 3,916 | 3,952 | 3,970 | 3,960 | 3,952 | 3,936 | 3,908 | 3,939 | Régime de pensions du Canada | 5 |
| 760 | 764 | 764 | 788 | 769 | 680 | 776 | 692 | 704 | 713 | Régime de rentes du Québec | 6 |
| Dépenses | | | | | | | | | | | |
| 17,256 | 17,776 | 17,648 | 18,104 | 17,696 | 18,380 | 18,520 | 18,624 | 18,560 | 18,521 | Régime de pensions du Canada | 7 |
| 5,220 | 5,328 | 5,440 | 5,476 | 5,366 | 5,444 | 5,652 | 5,600 | 5,680 | 5,594 | Régime de rentes du Québec | 8 |
| Dépenses courantes brutes en biens et services | | | | | | | | | | | |
| 204 | 212 | 236 | 268 | 230 | 340 | 332 | 320 | 300 | 323 | Régime de pensions du Canada[1] | 9 |
| 80 | 80 | 80 | 84 | 81 | 72 | 68 | 68 | 68 | 69 | Régime de rentes du Québec[2] | 10 |
| Transferts courants | | | | | | | | | | | |
| Aux particuliers | | | | | | | | | | | |
| 16,916 | 17,424 | 17,272 | 17,696 | 17,327 | 17,896 | 18,044 | 18,160 | 18,116 | 18,054 | Régime de pensions du Canada | 11 |
| 5,140 | 5,248 | 5,360 | 5,392 | 5,285 | 5,372 | 5,584 | 5,532 | 5,612 | 5,525 | Régime de rentes du Québec | 12 |
| Aux non-résidents | | | | | | | | | | | |
| 136 | 140 | 140 | 140 | 139 | 144 | 144 | 144 | 144 | 144 | Régime de pensions du Canada | 13 |
| Épargne | | | | | | | | | | | |
| -1,688 | -1,644 | -1,712 | -2,080 | -1,781 | -848 | -764 | -272 | 276 | -402 | Régime de pensions du Canada | 14 |
| -972 | -920 | -912 | -964 | -942 | -980 | -720 | -720 | -704 | -781 | Régime de rentes du Québec | 15 |

| 2001 | | | | | 2002 | | | | | | |
|--|--------|--------|--------|--------|--------|--------|--------|-----|------|---------------------------------|----|
| I | II | III | IV | Ann. | I | II | III | IV | Ann. | | |
| Compte des revenus et dépenses | | | | | | | | | | | |
| Revenus | | | | | | | | | | | |
| 25,276 | 25,684 | 26,496 | 26,996 | 26,113 | 27,844 | 28,316 | 29,324 | ... | ... | Régime de pensions du Canada | 1 |
| 7,196 | 7,212 | 7,260 | 7,544 | 7,303 | 7,768 | 7,700 | 8,004 | ... | ... | Régime de rentes du Québec | 2 |
| Cotisations aux régimes d'assurance sociale | | | | | | | | | | | |
| 21,864 | 22,488 | 23,448 | 24,020 | 22,955 | 24,560 | 24,920 | 25,752 | ... | ... | Régime de pensions du Canada | 3 |
| 6,336 | 6,444 | 6,456 | 6,804 | 6,510 | 6,984 | 6,920 | 7,192 | ... | ... | Régime de rentes du Québec | 4 |
| Revenus de placements | | | | | | | | | | | |
| 3,412 | 3,196 | 3,048 | 2,976 | 3,158 | 3,284 | 3,396 | 3,572 | ... | ... | Régime de pensions du Canada | 5 |
| 860 | 768 | 804 | 740 | 793 | 784 | 780 | 812 | ... | ... | Régime de rentes du Québec | 6 |
| Dépenses | | | | | | | | | | | |
| 20,352 | 20,480 | 20,712 | 20,896 | 20,610 | 21,276 | 21,664 | 21,960 | ... | ... | Régime de pensions du Canada | 7 |
| 6,248 | 6,360 | 6,472 | 6,520 | 6,400 | 6,664 | 6,744 | 6,788 | ... | ... | Régime de rentes du Québec | 8 |
| Dépenses courantes brutes en biens et services | | | | | | | | | | | |
| 360 | 384 | 400 | 404 | 387 | 388 | 384 | 400 | ... | ... | Régime de pensions du Canada[1] | 9 |
| 72 | 72 | 72 | 76 | 73 | 92 | 84 | 72 | ... | ... | Régime de rentes du Québec[2] | 10 |
| Transferts courants | | | | | | | | | | | |
| Aux particuliers | | | | | | | | | | | |
| 19,828 | 19,932 | 20,148 | 20,320 | 20,057 | 20,716 | 21,104 | 21,384 | ... | ... | Régime de pensions du Canada | 11 |
| 6,176 | 6,288 | 6,400 | 6,444 | 6,327 | 6,572 | 6,660 | 6,716 | ... | ... | Régime de rentes du Québec | 12 |
| Aux non-résidents | | | | | | | | | | | |
| 164 | 164 | 164 | 172 | 166 | 172 | 176 | 176 | ... | ... | Régime de pensions du Canada | 13 |
| Épargne | | | | | | | | | | | |
| 4,924 | 5,204 | 5,784 | 6,100 | 5,503 | 6,568 | 6,652 | 7,364 | ... | ... | Régime de pensions du Canada | 14 |
| 948 | 852 | 788 | 1,024 | 903 | 1,104 | 956 | 1,216 | ... | ... | Régime de rentes du Québec | 15 |

Voir note(s) à la fin des tableaux statistiques.

Table 14: Income and Expenditure Accounts: Sector Accounts - Non-residents

Seasonally adjusted data at annual rates, millions of dollars

CANSIM Table No. 3800008

| | 1995 | | | | | 1996 | | | | |
|---|---------------|----------------|----------------|----------------|---------------|----------------|----------------|----------------|----------------|----------------|
| | I | II | III | IV | Ann. | I | II | III | IV | Ann. |
| Income and outlay account | | | | | | | | | | |
| 1 Income | 333,776 | 331,808 | 327,408 | 329,556 | 330,637 | 336,880 | 333,304 | 347,588 | 349,312 | 341,771 |
| 2 Sales of goods (imports) | 233,696 | 231,528 | 226,680 | 227,848 | 229,938 | 233,720 | 231,168 | 242,088 | 243,780 | 237,689 |
| 3 Sales of services (imports) | 45,580 | 46,004 | 47,512 | 47,624 | 46,680 | 48,420 | 48,640 | 50,996 | 51,400 | 49,864 |
| 4 Interest, dividends and miscellaneous receipts | 50,168 | 50,684 | 48,932 | 49,844 | 49,907 | 50,328 | 49,448 | 50,364 | 49,868 | 50,002 |
| 5 Current transfers | 4,332 | 3,592 | 4,284 | 4,240 | 4,112 | 4,412 | 4,048 | 4,140 | 4,264 | 4,216 |
| 6 Outlay | 329,304 | 321,236 | 324,928 | 335,696 | 327,791 | 336,828 | 346,836 | 356,472 | 351,132 | 347,817 |
| 7 Purchases of goods (exports) | 268,012 | 261,340 | 260,864 | 271,120 | 265,334 | 271,208 | 280,244 | 288,716 | 280,148 | 280,079 |
| 8 Purchases of services (exports) | 36,140 | 35,892 | 37,724 | 38,828 | 37,146 | 39,592 | 40,536 | 42,132 | 42,416 | 41,169 |
| 9 Interest, dividends and miscellaneous payments | 20,964 | 20,244 | 22,552 | 21,668 | 21,357 | 21,064 | 21,504 | 21,160 | 22,960 | 21,672 |
| 10 Current transfers | 4,188 | 3,760 | 3,788 | 4,080 | 3,954 | 4,964 | 4,552 | 4,464 | 5,608 | 4,897 |
| 11 Saving | 4,472 | 10,572 | 2,480 | -6,140 | 2,846 | 52 | -13,532 | -8,884 | -1,820 | -6,046 |
| 12 Add: Net reinvested earnings on direct investment | 1,960 | 6,156 | 4,276 | 596 | 3,247 | -680 | 1,948 | 3,964 | 556 | 1,447 |
| 13 Equals: Balance of Payments surplus(-) or deficit(+) on current account[1] | 6,432 | 16,728 | 6,756 | -5,544 | 6,093 | -628 | -11,584 | -4,920 | -1,264 | -4,599 |
| Capital and financial account | | | | | | | | | | |
| 14 Gross saving and capital transfers | -1,600 | 4,184 | -6,672 | -11,664 | -3,938 | -7,540 | -21,784 | -17,992 | -8,696 | -14,003 |
| 15 Saving | 4,472 | 10,572 | 2,480 | -6,140 | 2,846 | 52 | -13,532 | -8,884 | -1,820 | -6,046 |
| 16 Net capital transfers | -6,072 | -6,388 | -9,152 | -5,524 | -6,784 | -7,592 | -8,252 | -9,108 | -6,876 | -7,957 |
| 17 Persons | -6,512 | -6,660 | -9,152 | -5,812 | -7,034 | -7,812 | -8,316 | -9,344 | -7,000 | -8,118 |
| 18 Government | 440 | 272 | - | 288 | 250 | 220 | 64 | 236 | 124 | 161 |
| 19 Net lending[2] | -1,600 | 4,184 | -6,672 | -11,664 | -3,938 | -7,540 | -21,784 | -17,992 | -8,696 | -14,003 |
| 20 Transactions in financial assets | 51,844 | 26,692 | 28,392 | 16,896 | 30,956 | 25,164 | 53,276 | 27,900 | 76,384 | 45,681 |
| 21 Currency and deposits | 5,012 | -21,236 | -21,224 | -7,532 | -11,245 | -2,216 | 6,340 | 6,204 | 14,768 | 6,274 |
| 22 Loans | 3,720 | 32 | 1,904 | 4,236 | 2,473 | 408 | 8,492 | -884 | -548 | 1,867 |
| 23 Short-term paper | 3,140 | 900 | 4,772 | -13,844 | -1,258 | 13,096 | -19,620 | 3,352 | -26,100 | -7,318 |
| 24 Bonds | 12,864 | 36,728 | 42,728 | 27,376 | 29,924 | 3,292 | 21,192 | -1,956 | 48,272 | 17,700 |
| 25 Shares | -5,460 | -4,732 | -6,392 | -388 | -4,243 | 8,580 | 17,296 | -2,588 | 8,852 | 8,035 |
| 26 Other financial assets | 32,568 | 15,000 | 6,604 | 7,048 | 15,305 | 2,004 | 19,576 | 23,772 | 31,140 | 19,123 |
| 27 Transactions in liabilities | 55,860 | 38,376 | 45,072 | 19,488 | 39,699 | 36,996 | 78,624 | 58,192 | 95,460 | 67,318 |
| 28 Official reserves | 9,724 | 1,488 | 7,216 | -3,316 | 3,778 | 6,896 | 10,744 | 4,796 | 7,552 | 7,497 |
| 29 Currency and deposits | 4,240 | 456 | -7,984 | 8,592 | 1,326 | 13,944 | 19,788 | 11,816 | 19,364 | 16,228 |
| 30 Bank and other loans | 4,464 | 4,392 | -2,432 | 6,412 | 3,209 | -3,408 | 1,696 | 4,984 | 12,324 | 3,899 |
| 31 Foreign investments | 9,004 | 2,976 | 12,344 | 9,300 | 8,406 | 16,684 | 30,024 | 29,776 | 25,176 | 25,415 |
| 32 Other liabilities | 28,428 | 29,064 | 35,928 | -1,500 | 22,980 | 2,880 | 16,372 | 6,820 | 31,044 | 14,279 |
| 33 Net financial investment | -4,016 | -11,684 | -16,680 | -2,592 | -8,743 | -11,832 | -25,348 | -30,292 | -19,076 | -21,637 |
| 34 Add: Net reinvested earnings on direct investment | 1,960 | 6,156 | 4,276 | 596 | 3,247 | -680 | 1,948 | 3,964 | 556 | 1,447 |
| 35 Equals: Balance of Payments surplus(-) or deficit(+) on financial account[3] | -2,056 | -5,528 | -12,404 | -1,996 | -5,496 | -12,512 | -23,400 | -26,328 | -18,520 | -20,190 |
| 36 Sector discrepancy | 2,416 | 15,868 | 10,008 | -9,072 | 4,805 | 4,292 | 3,564 | 12,300 | 10,380 | 7,634 |

See footnote(s) at end of statistical tables.

Tableau 14: Comptes des revenus et dépenses: Comptes sectoriels - non-résidents

Données désaisonnalisées au taux annuel, millions de dollars

Numéro de tableau CANSIM 3800008

| 1997 | | | | | 1998 | | | | | | |
|---------------------------------------|---------------|---------------|---------------|--------------|---------------|---------------|---------------|----------------|---------------|--|-----------|
| I | II | III | IV | Ann. | I | II | III | IV | Ann. | | |
| Compte des revenus et dépenses | | | | | | | | | | | |
| 371,836 | 384,756 | 398,276 | 407,388 | 390,564 | 411,892 | 416,436 | 421,464 | 441,112 | 422,726 | Revenus | 1 |
| 262,024 | 273,272 | 283,544 | 292,068 | 277,727 | 295,108 | 298,144 | 301,752 | 318,576 | 303,395 | Ventes de biens (importations) | 2 |
| 51,832 | 52,716 | 54,620 | 55,008 | 53,544 | 56,116 | 57,632 | 57,344 | 58,812 | 57,476 | Ventes de services (importations) | 3 |
| 53,720 | 54,296 | 55,872 | 55,956 | 54,961 | 56,280 | 56,520 | 58,212 | 59,496 | 57,627 | Intérêts, dividendes et recettes diverses | 4 |
| 4,260 | 4,472 | 4,240 | 4,356 | 4,332 | 4,388 | 4,140 | 4,156 | 4,228 | 4,228 | Transferts courants | 5 |
| 370,016 | 377,172 | 382,324 | 394,052 | 380,891 | 399,304 | 402,316 | 411,540 | 432,692 | 411,463 | Dépenses | 6 |
| 297,400 | 298,048 | 305,204 | 312,864 | 303,379 | 315,548 | 318,544 | 328,992 | 345,556 | 327,160 | Achats de biens (exportations) | 7 |
| 43,228 | 44,916 | 46,128 | 46,628 | 45,225 | 50,144 | 51,884 | 52,640 | 53,504 | 52,043 | Achats de services (exportations) | 8 |
| 24,060 | 29,252 | 26,204 | 29,512 | 27,257 | 28,556 | 27,340 | 25,128 | 27,804 | 27,207 | Intérêts, dividendes et paiements divers | 9 |
| 5,328 | 4,956 | 4,788 | 5,048 | 5,030 | 5,056 | 4,548 | 4,780 | 5,828 | 5,053 | Transferts courants | 10 |
| 1,820 | 7,584 | 15,952 | 13,336 | 9,673 | 12,588 | 14,120 | 9,924 | 8,420 | 11,263 | Épargne | 11 |
| -152 | 592 | 6,028 | 424 | 1,723 | 1,024 | 48 | -172 | -496 | 101 | Plus: Bénéfices nets réinvestis d'investissements directs | 12 |
| 1,668 | 8,176 | 21,980 | 13,760 | 11,396 | 13,612 | 14,168 | 9,752 | 7,924 | 11,364 | Égale: Excédent(-) ou déficit(+) du compte courants selon la balance des paiements[1] | 13 |
| Compte du capital et financier | | | | | | | | | | | |
| -6,124 | -496 | 7,968 | 7,312 | 2,165 | 7,724 | 8,664 | 4,288 | 4,640 | 6,329 | Épargne brute et transferts de capitaux | 14 |
| 1,820 | 7,584 | 15,952 | 13,336 | 9,673 | 12,588 | 14,120 | 9,924 | 8,420 | 11,263 | Épargne | 15 |
| -7,944 | -8,080 | -7,984 | -6,024 | -7,508 | -4,864 | -5,456 | -5,636 | -3,780 | -4,934 | Transferts nets de capitaux | 16 |
| -8,192 | -8,124 | -8,212 | -6,036 | -7,641 | -5,164 | -5,464 | -5,884 | -3,984 | -5,124 | Particuliers | 17 |
| 248 | 44 | 228 | 12 | 133 | 300 | 8 | 248 | 204 | 190 | Administrations publiques | 18 |
| -6,124 | -496 | 7,968 | 7,312 | 2,165 | 7,724 | 8,664 | 4,288 | 4,640 | 6,329 | Prêt net[2] | 19 |
| 104,048 | 53,580 | 45,556 | 65,540 | 67,181 | 99,072 | 21,816 | 67,656 | 70,680 | 64,806 | Transactions: actifs financiers | 20 |
| 29,784 | 11,756 | -27,940 | 19,668 | 8,317 | -7,532 | 900 | 12,060 | -13,480 | -2,013 | Argent et dépôts | 21 |
| 2,968 | 156 | 2,260 | -11,332 | -1,487 | 1,352 | 17,332 | -3,240 | 6,068 | 5,378 | Prêts | 22 |
| 4,700 | -14,964 | 3,312 | 15,376 | 2,106 | -9,264 | -6,172 | 15,236 | 260 | 15 | Effets à court terme | 23 |
| 8,516 | 5,672 | 30,104 | -24,520 | 4,943 | 28,168 | -4,304 | -4,220 | 18,644 | 9,572 | Obligations | 24 |
| -548 | 1,068 | 12,920 | 17,144 | 7,646 | 15,060 | 10,656 | 16,640 | 14,892 | 14,312 | Actions | 25 |
| 58,628 | 49,892 | 24,900 | 49,204 | 45,656 | 71,288 | 3,404 | 31,180 | 44,296 | 37,542 | Autres actifs financiers | 26 |
| 129,884 | 56,664 | 16,176 | 42,452 | 61,294 | 78,052 | 23,264 | 73,516 | 86,408 | 65,310 | Transactions: passif | 27 |
| 2,156 | -228 | -3,780 | -11,708 | -3,390 | 21,140 | -11,136 | -1,648 | 21,456 | 7,453 | Réserves officielles | 28 |
| 2,524 | 14,592 | -22,748 | -21,412 | -6,761 | -17,364 | -11,540 | 6,612 | 10,632 | -2,915 | Argent et dépôts | 29 |
| 13,804 | 5,160 | 1,040 | 2,080 | 5,521 | 16,692 | 8,204 | 7,912 | -17,144 | 3,916 | Emprunts bancaires et autres emprunts | 30 |
| 18,160 | 2,028 | 960 | 26,344 | 11,873 | -2,264 | 19,448 | 18,236 | 28,432 | 15,963 | Investissements étrangers | 31 |
| 93,240 | 35,112 | 40,704 | 47,148 | 54,051 | 59,848 | 18,288 | 42,404 | 43,032 | 40,893 | Autres passifs | 32 |
| -25,836 | -3,084 | 29,380 | 23,088 | 5,887 | 21,020 | -1,448 | -5,860 | -15,728 | -504 | Investissement financier net | 33 |
| -152 | 592 | 6,028 | 424 | 1,723 | 1,024 | 48 | -172 | -496 | 101 | Plus: Bénéfices nets réinvestis d'investissements directs | 34 |
| -25,988 | -2,492 | 35,408 | 23,512 | 7,610 | 22,044 | -1,400 | -6,032 | -16,224 | -403 | Égale: Excédent(-) ou déficit(+) du compte financier selon la balance des paiements[3] | 35 |
| 19,712 | 2,588 | -21,412 | -15,776 | -3,722 | -13,296 | 10,112 | 10,148 | 20,368 | 6,833 | Divergence du secteur | 36 |

Voir note(s) à la fin des tableaux statistiques.

Table 14: Income and Expenditure Accounts: Sector Accounts - Non-residents

Seasonally adjusted data at annual rates, millions of dollars

CANSIM Table No. 3800008

| | 1999 | | | | | 2000 | | | | | |
|--------------------------------------|--|----------------|----------------|----------------|----------------|----------------|----------------|----------------|----------------|----------------|----------------|
| | I | II | III | IV | Ann. | I | II | III | IV | Ann. | |
| Income and outlay account | | | | | | | | | | | |
| 1 | Income | 436,444 | 436,284 | 450,568 | 480,132 | 450,857 | 474,868 | 489,428 | 494,488 | 498,672 | 489,364 |
| 2 | Sales of goods (imports) | 317,796 | 317,336 | 328,824 | 343,892 | 326,962 | 352,280 | 363,032 | 367,376 | 371,024 | 363,428 |
| 3 | Sales of services (imports) | 58,892 | 59,944 | 62,028 | 63,916 | 61,195 | 63,552 | 65,672 | 66,100 | 66,700 | 65,506 |
| 4 | Interest, dividends and miscellaneous receipts | 55,120 | 54,504 | 55,036 | 67,596 | 58,064 | 54,504 | 56,396 | 56,132 | 56,192 | 55,806 |
| 5 | Current transfers | 4,636 | 4,500 | 4,680 | 4,728 | 4,636 | 4,532 | 4,328 | 4,880 | 4,756 | 4,624 |
| 6 | Outlay | 439,308 | 440,312 | 464,124 | 479,116 | 455,715 | 501,996 | 519,788 | 530,556 | 543,128 | 523,867 |
| 7 | Purchases of goods (exports) | 352,424 | 353,456 | 375,572 | 387,228 | 367,170 | 406,768 | 421,636 | 430,724 | 443,236 | 425,591 |
| 8 | Purchases of services (exports) | 53,568 | 53,156 | 54,864 | 56,916 | 54,626 | 58,032 | 58,192 | 58,956 | 59,780 | 58,740 |
| 9 | Interest, dividends and miscellaneous payments | 27,560 | 28,408 | 27,744 | 29,392 | 28,276 | 31,172 | 33,808 | 34,604 | 34,168 | 33,438 |
| 10 | Current transfers | 5,756 | 5,292 | 5,944 | 5,580 | 5,643 | 6,024 | 6,152 | 6,272 | 5,944 | 6,098 |
| 11 | Saving | -2,864 | -4,028 | -13,556 | 1,016 | -4,858 | -27,128 | -30,360 | -36,068 | -44,456 | -34,503 |
| 12 | Add: Net reinvested earnings on direct investment | 2,920 | 2,444 | 3,260 | 2,828 | 2,863 | 5,848 | 6,296 | 7,172 | 7,540 | 6,714 |
| 13 | Equals: Balance of Payments surplus(-) or deficit(+) on current account[1] | 56 | -1,584 | -10,296 | 3,844 | -1,995 | -21,280 | -24,064 | -28,896 | -36,916 | -27,789 |
| Capital and financial account | | | | | | | | | | | |
| 14 | Gross saving and capital transfers | -7,412 | -9,376 | -19,264 | -3,576 | -9,907 | -31,972 | -36,056 | -42,032 | -49,032 | -39,773 |
| 15 | Saving | -2,864 | -4,028 | -13,556 | 1,016 | -4,858 | -27,128 | -30,360 | -36,068 | -44,456 | -34,503 |
| 16 | Net capital transfers | -4,548 | -5,348 | -5,708 | -4,592 | -5,049 | -4,844 | -5,696 | -5,964 | -4,576 | -5,270 |
| 17 | Persons | -4,896 | -5,356 | -5,964 | -4,592 | -5,202 | -5,172 | -5,704 | -6,144 | -4,720 | -5,435 |
| 18 | Government | 348 | 8 | 256 | - | 153 | 328 | 8 | 180 | 144 | 165 |
| 19 | Net lending[2] | -7,412 | -9,376 | -19,264 | -3,576 | -9,907 | -31,972 | -36,056 | -42,032 | -49,032 | -39,773 |
| 20 | Transactions in financial assets | -43,408 | 5,720 | 78,244 | 40,988 | 20,386 | 89,032 | 166,644 | 49,752 | 115,476 | 105,226 |
| 21 | Currency and deposits | 904 | -5,524 | -5,336 | -10,376 | -5,083 | -9,640 | 10,088 | -3,268 | -16,040 | -4,715 |
| 22 | Loans | 9,472 | -484 | 5,968 | 10,296 | 6,313 | 6,192 | 1,824 | -5,452 | -1,596 | 242 |
| 23 | Short-term paper | -23,020 | -6,428 | -12,988 | -9,328 | -12,941 | 6,720 | 1,372 | -8,324 | 7,072 | 1,710 |
| 24 | Bonds | 5,516 | 11,964 | -6,588 | -1,600 | 2,323 | -30,596 | -33,492 | -7,456 | -18,700 | -22,561 |
| 25 | Shares | -1,248 | 23,904 | 15,956 | 17,644 | 14,064 | 76,168 | 44,124 | 40,900 | -21,300 | 34,973 |
| 26 | Other financial assets | -35,032 | -17,712 | 81,232 | 34,352 | 15,710 | 40,188 | 142,728 | 33,352 | 166,040 | 95,577 |
| 27 | Transactions in liabilities | -27,828 | 26,216 | 110,832 | 56,736 | 41,489 | 119,216 | 195,484 | 84,592 | 155,652 | 138,736 |
| 28 | Official reserves | 7,092 | 9,636 | 5,480 | 13,068 | 8,819 | 10,540 | 960 | 10,496 | -76 | 5,480 |
| 29 | Currency and deposits | 1,548 | 752 | 4,160 | -6,568 | -27 | -1,404 | -17,972 | -16,968 | -16,676 | -13,255 |
| 30 | Bank and other loans | -8,612 | 1,220 | 7,320 | 5,576 | 1,376 | -4,520 | 13,436 | 5,364 | 5,680 | 4,990 |
| 31 | Foreign investments | 7,264 | 6,460 | 35,788 | 41,224 | 22,684 | 55,796 | 69,068 | 65,080 | 67,120 | 64,266 |
| 32 | Other liabilities | -35,120 | 8,148 | 58,084 | 3,436 | 8,637 | 58,804 | 129,992 | 20,620 | 99,604 | 77,255 |
| 33 | Net financial investment | -15,580 | -20,496 | -32,588 | -15,748 | -21,103 | -30,184 | -28,840 | -34,840 | -40,176 | -33,510 |
| 34 | Add: Net reinvested earnings on direct investment | 2,920 | 2,444 | 3,260 | 2,828 | 2,863 | 5,848 | 6,296 | 7,172 | 7,540 | 6,714 |
| 35 | Equals: Balance of Payments surplus(-) or deficit(+) on financial account[3] | -12,660 | -18,052 | -29,328 | -12,920 | -18,240 | -24,336 | -22,544 | -27,668 | -32,636 | -26,796 |
| 36 | Sector discrepancy | 8,168 | 11,120 | 13,324 | 12,172 | 11,196 | -1,788 | -7,216 | -7,192 | -8,856 | -6,263 |

See footnote(s) at end of statistical tables.

Tableau 14: Comptes des revenus et dépenses: Comptes sectoriels - non-résidents

Données désaisonnalisées au taux annuel, millions de dollars

Numéro de tableau CANSIM 3800008

| 2001 | | | | | 2002 | | | | | | |
|---------------------------------------|----------------|----------------|----------------|----------------|----------------|----------------|----------------|-----|------|--|----|
| I | II | III | IV | Ann. | I | II | III | IV | Ann. | | |
| Compte des revenus et dépenses | | | | | | | | | | | |
| 485,908 | 484,820 | 473,856 | 456,744 | 475,332 | 461,424 | 474,140 | 484,048 | ... | ... | Revenus | 1 |
| 358,000 | 358,944 | 350,504 | 335,040 | 350,622 | 343,124 | 354,100 | 363,772 | ... | ... | Ventes de biens (importations) | 2 |
| 68,380 | 66,920 | 65,024 | 63,180 | 65,876 | 63,948 | 66,696 | 66,612 | ... | ... | Ventes de services (importations) | 3 |
| 54,652 | 53,852 | 53,228 | 53,308 | 53,760 | 49,152 | 48,396 | 48,644 | ... | ... | Intérêts, dividendes et recettes diverses | 4 |
| 4,876 | 5,104 | 5,100 | 5,216 | 5,074 | 5,200 | 4,948 | 5,020 | ... | ... | Transferts courants | 5 |
| 542,348 | 523,296 | 494,092 | 477,916 | 509,413 | 485,000 | 497,260 | 508,528 | ... | ... | Dépenses | 6 |
| 443,836 | 426,180 | 401,680 | 386,864 | 414,640 | 398,636 | 408,064 | 419,784 | ... | ... | Achats de biens (exportations) | 7 |
| 59,756 | 58,900 | 57,480 | 57,304 | 58,360 | 57,628 | 58,368 | 58,760 | ... | ... | Achats de services (exportations) | 8 |
| 31,944 | 31,596 | 27,700 | 26,316 | 29,389 | 21,768 | 24,404 | 23,516 | ... | ... | Intérêts, dividendes et paiements divers | 9 |
| 6,812 | 6,620 | 7,232 | 7,432 | 7,024 | 6,968 | 6,424 | 6,468 | ... | ... | Transferts courants | 10 |
| -56,440 | -38,476 | -20,236 | -21,172 | -34,081 | -23,576 | -23,120 | -24,480 | ... | ... | Épargne | 11 |
| 4,260 | 5,780 | 2,636 | 3,452 | 4,032 | 2,244 | 4,284 | 4,048 | ... | ... | Plus: Bénéfices nets réinvestis d'investissements directs | 12 |
| -52,180 | -32,696 | -17,600 | -17,720 | -30,049 | -21,332 | -18,836 | -20,432 | ... | ... | Égale: Excédent(-) ou déficit(+) du compte courants selon la balance des paiements[1] | 13 |
| Compte du capital et financier | | | | | | | | | | | |
| -62,184 | -44,784 | -26,828 | -25,240 | -39,759 | -29,576 | -29,832 | -28,216 | ... | ... | Épargne brute et transferts de capitaux | 14 |
| -56,440 | -38,476 | -20,236 | -21,172 | -34,081 | -23,576 | -23,120 | -24,480 | ... | ... | Épargne | 15 |
| -5,744 | -6,308 | -6,592 | -4,068 | -5,678 | -6,000 | -6,712 | -3,736 | ... | ... | Transferts nets de capitaux | 16 |
| -5,840 | -6,556 | -6,844 | -4,256 | -5,874 | -6,132 | -6,884 | -4,076 | ... | ... | Particuliers | 17 |
| 96 | 248 | 252 | 188 | 196 | 132 | 172 | 340 | ... | ... | Administrations publiques | 18 |
| -62,184 | -44,784 | -26,828 | -25,240 | -39,759 | -29,576 | -29,832 | -28,216 | ... | ... | Prêt net[2] | 19 |
| 81,756 | 64,864 | 62,520 | 84,960 | 73,525 | 89,908 | 37,332 | 57,576 | ... | ... | Transactions: actifs financiers | 20 |
| -760 | -18,920 | 22,924 | 22,560 | 6,451 | -7,304 | -13,508 | 9,272 | ... | ... | Argent et dépôts | 21 |
| -11,628 | -4,232 | 10,360 | -20,368 | -6,467 | -168 | -7,168 | -7,216 | ... | ... | Prêts | 22 |
| -23,972 | 4,792 | -13,432 | 2,688 | -7,481 | 1,648 | 4,852 | -944 | ... | ... | Effets à court terme | 23 |
| 28,884 | 15,164 | 11,672 | 76,032 | 32,938 | 11,316 | 3,380 | 16,284 | ... | ... | Obligations | 24 |
| 22,972 | -6,916 | -14,416 | 16,800 | 4,610 | -21,496 | 5,004 | -13,036 | ... | ... | Actions | 25 |
| 66,260 | 74,976 | 45,412 | -12,752 | 43,474 | 105,912 | 44,772 | 53,216 | ... | ... | Autres actifs financiers | 26 |
| 134,264 | 103,408 | 77,672 | 101,272 | 104,154 | 110,292 | 53,936 | 72,160 | ... | ... | Transactions: passif | 27 |
| 4,376 | 5,928 | 3,788 | -680 | 3,353 | -1,532 | 9,284 | -2,136 | ... | ... | Réserves officielles | 28 |
| -16,404 | 16,324 | 6,972 | 15,060 | 5,488 | 7,092 | - | -14,592 | ... | ... | Argent et dépôts | 29 |
| 5,148 | 2,448 | 5,440 | 13,304 | 6,585 | 1,024 | -664 | -5,164 | ... | ... | Emprunts bancaires et autres emprunts | 30 |
| 59,052 | 52,668 | 33,696 | 26,216 | 42,908 | 40,248 | 19,940 | 32,848 | ... | ... | Investissements étrangers | 31 |
| 82,092 | 26,040 | 27,776 | 47,372 | 45,820 | 63,460 | 25,376 | 61,204 | ... | ... | Autres passifs | 32 |
| -52,508 | -38,544 | -15,152 | -16,312 | -30,629 | -20,384 | -16,604 | -14,584 | ... | ... | Investissement financier net | 33 |
| 4,260 | 5,780 | 2,636 | 3,452 | 4,032 | 2,244 | 4,284 | 4,048 | ... | ... | Plus: Bénéfices nets réinvestis d'investissements directs | 34 |
| -48,248 | -32,764 | -12,516 | -12,860 | -26,597 | -18,140 | -12,320 | -10,536 | ... | ... | Égale: Excédent(-) ou déficit(+) du compte financier selon la balance des paiements[3] | 35 |
| -9,676 | -6,240 | -11,676 | -8,928 | -9,130 | -9,192 | -13,228 | -13,632 | ... | ... | Divergence du secteur | 36 |

Voir note(s) à la fin des tableaux statistiques.

Table 15: Income and Expenditure Accounts: Saving, Investment and Net Lending

Seasonally adjusted data at annual rates, millions of dollars

CANSIM Table No. 3800031

| | 1995 | | | | | 1996 | | | | |
|---|----------------|----------------|----------------|----------------|----------------|----------------|----------------|----------------|----------------|----------------|
| | I | II | III | IV | Ann. | I | II | III | IV | Ann. |
| 1 Saving | 44,276 | 50,244 | 46,528 | 40,348 | 45,349 | 38,868 | 27,016 | 41,728 | 52,936 | 40,137 |
| 2 Persons and unincorporated businesses | 50,376 | 48,252 | 45,452 | 47,356 | 47,859 | 40,616 | 35,636 | 37,428 | 34,484 | 37,041 |
| 3 Corporations and government business enterprises | 30,580 | 32,940 | 34,720 | 33,320 | 32,890 | 27,544 | 27,432 | 30,720 | 33,584 | 29,820 |
| 4 Government | -41,152 | -41,520 | -36,124 | -34,188 | -38,246 | -29,344 | -22,520 | -17,536 | -13,312 | -20,678 |
| 5 Non-residents | 4,472 | 10,572 | 2,480 | -6,140 | 2,846 | 52 | -13,532 | -8,884 | -1,820 | -6,046 |
| 6 Capital consumption allowances | 102,772 | 104,224 | 105,900 | 107,188 | 105,021 | 108,308 | 110,144 | 111,764 | 113,056 | 110,818 |
| 7 Persons and unincorporated businesses | 24,480 | 24,796 | 25,080 | 25,396 | 24,938 | 25,492 | 25,516 | 26,140 | 26,096 | 25,811 |
| 8 Corporations and government business enterprises | 61,604 | 62,568 | 63,676 | 64,468 | 63,079 | 65,436 | 67,260 | 68,168 | 69,400 | 67,566 |
| 9 Government | 16,688 | 16,860 | 17,144 | 17,324 | 17,004 | 17,380 | 17,368 | 17,456 | 17,560 | 17,441 |
| 10 Net capital transfers[1] | - | - | - | - | - | - | - | - | - | - |
| 11 Persons and unincorporated businesses | 5,512 | 4,884 | 7,328 | 4,012 | 5,434 | 9,580 | 6,944 | 7,788 | 6,016 | 7,582 |
| 12 Corporations and government business enterprises | 1,932 | 1,736 | 1,448 | 1,396 | 1,628 | 1,472 | 1,100 | 1,056 | 1,136 | 1,191 |
| 13 Government | -1,372 | -232 | 376 | 116 | -278 | -3,460 | 208 | 264 | -276 | -816 |
| 14 Non-residents | -6,072 | -6,388 | -9,152 | -5,524 | -6,784 | -7,592 | -8,252 | -9,108 | -6,876 | -7,957 |
| 15 Investment in fixed capital and inventories | 152,236 | 156,536 | 150,992 | 148,344 | 152,027 | 147,440 | 140,856 | 153,840 | 166,692 | 152,207 |
| 16 Persons and unincorporated businesses | 44,996 | 43,332 | 42,868 | 41,844 | 43,260 | 43,484 | 46,072 | 48,204 | 49,156 | 46,729 |
| 17 Corporations and government business enterprises | 85,752 | 91,988 | 86,820 | 84,764 | 87,331 | 82,824 | 74,292 | 85,304 | 97,152 | 84,893 |
| 18 Government | 21,488 | 21,216 | 21,304 | 21,736 | 21,436 | 21,132 | 20,492 | 20,332 | 20,384 | 20,585 |
| 19 Acquisition of existing assets[2] | - | - | - | - | - | - | - | - | - | - |
| 20 Persons and unincorporated businesses | 3,968 | 3,212 | 3,176 | 3,020 | 3,344 | 2,220 | 3,028 | 3,356 | 4,012 | 3,154 |
| 21 Corporations and government business enterprises | -4,280 | -3,004 | -3,512 | -3,480 | -3,569 | -2,236 | -3,016 | -3,932 | 1,436 | -1,937 |
| 22 Government | 312 | -208 | 336 | 460 | 225 | 16 | -12 | 576 | -5,448 | -1,217 |
| 23 Net lending[3] | - | - | - | - | - | - | - | - | - | - |
| 24 Persons and unincorporated businesses | 31,404 | 31,388 | 31,816 | 31,900 | 31,627 | 29,984 | 18,996 | 19,796 | 13,428 | 20,551 |
| 25 Corporations and government business enterprises | 12,644 | 8,260 | 16,536 | 17,900 | 13,835 | 13,864 | 24,516 | 18,572 | 5,532 | 15,621 |
| 26 Government | -47,636 | -45,900 | -40,244 | -38,944 | -43,181 | -36,572 | -25,424 | -20,724 | -10,964 | -23,421 |
| 27 Non-residents | -1,600 | 4,184 | -6,672 | -11,664 | -3,938 | -7,540 | -21,784 | -17,992 | -8,696 | -14,003 |
| 28 Statistical discrepancy | 5,188 | 2,068 | -1,436 | 808 | 1,657 | 264 | 3,696 | 348 | 700 | 1,252 |
| 29 Net financial investment[4] | - | - | - | - | - | - | - | - | - | - |
| 30 Persons and unincorporated businesses | 36,756 | 31,780 | 37,684 | 35,172 | 35,348 | 27,376 | 30,660 | 23,964 | 26,708 | 27,177 |
| 31 Corporations and government business enterprises | 20,732 | 22,328 | 12,864 | 12,428 | 17,088 | 14,316 | 32,756 | 21,032 | 7,900 | 19,001 |
| 32 Government | -53,472 | -42,424 | -33,868 | -45,008 | -43,693 | -29,860 | -38,068 | -14,704 | -15,532 | -24,541 |
| 33 Non-residents | -4,016 | -11,684 | -16,680 | -2,592 | -8,743 | -11,832 | -25,348 | -30,292 | -19,076 | -21,637 |

See footnote(s) at end of statistical tables.

Tableau 15: Comptes des revenus et dépenses: Épargne, investissement et prêt net

Données désaisonnalisées au taux annuel, millions de dollars

Numéro de tableau CANSIM 3800031

| 1997 | | | | | 1998 | | | | | | |
|----------------|----------------|----------------|----------------|----------------|----------------|----------------|----------------|----------------|----------------|---|----|
| I | II | III | IV | Ann. | I | II | III | IV | Ann. | | |
| 53,340 | 64,580 | 73,664 | 73,632 | 66,304 | 70,440 | 63,444 | 53,308 | 65,240 | 63,108 | Épargne | 1 |
| 29,776 | 29,160 | 25,552 | 21,940 | 26,607 | 31,040 | 24,736 | 24,476 | 30,188 | 27,610 | Particuliers et entreprises individuelles | 2 |
| 29,984 | 29,728 | 27,744 | 27,312 | 28,692 | 29,596 | 23,680 | 18,440 | 23,832 | 23,887 | Sociétés et entreprises publiques | 3 |
| -8,240 | -1,892 | 4,416 | 11,044 | 1,332 | -2,784 | 908 | 468 | 2,800 | 348 | Administrations publiques | 4 |
| 1,820 | 7,584 | 15,952 | 13,336 | 9,673 | 12,588 | 14,120 | 9,924 | 8,420 | 11,263 | Non-résidents | 5 |
| 114,444 | 116,056 | 117,088 | 118,708 | 116,574 | 121,360 | 122,100 | 123,292 | 123,884 | 122,659 | Provisions pour consommation de capital | 6 |
| 26,432 | 26,688 | 26,588 | 26,848 | 26,639 | 28,052 | 27,784 | 28,048 | 27,952 | 27,959 | Particuliers et entreprises individuelles | 7 |
| 70,140 | 71,360 | 72,324 | 73,516 | 71,835 | 74,876 | 75,780 | 76,532 | 77,016 | 76,051 | Sociétés et entreprises publiques | 8 |
| 17,872 | 18,008 | 18,176 | 18,344 | 18,100 | 18,432 | 18,536 | 18,712 | 18,916 | 18,649 | Administrations publiques | 9 |
| - | - | - | - | - | - | - | - | - | - | Transferts nets de capitaux[1] | 10 |
| 5,960 | 3,224 | 3,360 | 2,140 | 3,671 | 1,396 | 1,392 | 1,816 | -80 | 1,131 | Particuliers et entreprises individuelles | 11 |
| 1,616 | 1,244 | 1,256 | 1,132 | 1,312 | 2,068 | 1,592 | 1,932 | 1,796 | 1,847 | Sociétés et entreprises publiques | 12 |
| 368 | 3,612 | 3,368 | 2,752 | 2,525 | 1,400 | 2,472 | 1,888 | 2,064 | 1,956 | Administrations publiques | 13 |
| -7,944 | -8,080 | -7,984 | -6,024 | -7,508 | -4,864 | -5,456 | -5,636 | -3,780 | -4,934 | Non-résidents | 14 |
| 170,068 | 181,508 | 189,424 | 191,080 | 183,020 | 194,260 | 188,184 | 177,096 | 186,628 | 186,542 | Investissement en capital fixe et stocks | 15 |
| 49,848 | 51,300 | 49,456 | 50,040 | 50,161 | 49,692 | 50,444 | 48,784 | 49,384 | 49,576 | Particuliers et entreprises individuelles | 16 |
| 100,136 | 109,956 | 119,752 | 121,156 | 112,750 | 124,876 | 117,876 | 108,304 | 116,732 | 116,947 | Sociétés et entreprises publiques | 17 |
| 20,084 | 20,252 | 20,216 | 19,884 | 20,109 | 19,692 | 19,864 | 20,008 | 20,512 | 20,019 | Administrations publiques | 18 |
| - | - | - | - | - | - | - | - | - | - | Acquisition d'actifs existants[2] | 19 |
| 4,248 | 4,676 | 5,580 | 4,516 | 4,755 | 4,708 | 5,664 | 4,204 | 4,860 | 4,859 | Particuliers et entreprises individuelles | 20 |
| -4,116 | -4,600 | -6,164 | -4,972 | -4,963 | -4,348 | -5,608 | -4,956 | -5,200 | -5,028 | Sociétés et entreprises publiques | 21 |
| -132 | -76 | 584 | 456 | 208 | -360 | -56 | 752 | 340 | 169 | Administrations publiques | 22 |
| - | - | - | - | - | - | - | - | - | - | Prêt net[3] | 23 |
| 8,072 | 3,096 | 464 | -3,628 | 2,001 | 6,088 | -2,196 | 1,352 | 3,816 | 2,265 | Particuliers et entreprises individuelles | 24 |
| 5,720 | -3,024 | -12,264 | -14,224 | -5,948 | -13,988 | -11,216 | -6,444 | -8,888 | -10,134 | Sociétés et entreprises publiques | 25 |
| -9,952 | -448 | 5,160 | 11,800 | 1,640 | -2,284 | 2,108 | 308 | 2,928 | 765 | Administrations publiques | 26 |
| -6,124 | -496 | 7,968 | 7,312 | 2,165 | 7,724 | 8,664 | 4,288 | 4,640 | 6,329 | Non-résidents | 27 |
| 2,284 | 872 | -1,328 | -1,260 | 142 | 2,460 | 2,640 | 496 | -2,496 | 775 | Divergence statistique | 28 |
| - | - | - | - | - | - | - | - | - | - | Investissement financier net[4] | 29 |
| 884 | 496 | -13,832 | -1,220 | -3,418 | 2,296 | 4,216 | 10,776 | 4,804 | 5,523 | Particuliers et entreprises individuelles | 30 |
| 20,772 | 15,640 | -13,484 | -39,384 | -4,114 | -18,784 | -11,656 | 2,888 | -2,888 | -7,610 | Sociétés et entreprises publiques | 31 |
| 4,180 | -13,052 | -2,064 | 17,516 | 1,645 | -4,532 | 8,888 | -7,804 | 13,812 | 2,591 | Administrations publiques | 32 |
| -25,836 | -3,084 | 29,380 | 23,088 | 5,887 | 21,020 | -1,448 | -5,860 | -15,728 | -504 | Non-résidents | 33 |

Voir note(s) à la fin des tableaux statistiques.

Table 15: Income and Expenditure Accounts: Saving, Investment and Net Lending

Seasonally adjusted data at annual rates, millions of dollars

CANSIM Table No. 3800031

| | 1999 | | | | | 2000 | | | | |
|---|----------------|----------------|----------------|----------------|----------------|----------------|----------------|----------------|----------------|----------------|
| | I | II | III | IV | Ann. | I | II | III | IV | Ann. |
| 1 Saving | 63,780 | 71,596 | 70,644 | 83,268 | 72,322 | 86,716 | 88,716 | 89,208 | 76,320 | 85,240 |
| 2 Persons and unincorporated businesses | 25,684 | 26,884 | 22,936 | 22,488 | 24,498 | 32,288 | 31,200 | 24,928 | 33,272 | 30,422 |
| 3 Corporations and government business enterprises | 31,516 | 35,232 | 42,236 | 35,004 | 35,997 | 50,292 | 52,276 | 61,536 | 53,844 | 54,487 |
| 4 Government | 9,444 | 13,508 | 19,028 | 24,760 | 16,685 | 31,264 | 35,600 | 38,812 | 33,660 | 34,834 |
| 5 Non-residents | -2,864 | -4,028 | -13,556 | 1,016 | -4,858 | -27,128 | -30,360 | -36,068 | -44,456 | -34,503 |
| 6 Capital consumption allowances | 126,052 | 127,696 | 129,880 | 130,872 | 128,625 | 132,888 | 134,144 | 136,888 | 139,204 | 135,781 |
| 7 Persons and unincorporated businesses | 28,124 | 28,444 | 28,760 | 29,020 | 28,587 | 29,400 | 29,740 | 30,076 | 30,648 | 29,966 |
| 8 Corporations and government business enterprises | 78,896 | 80,156 | 81,900 | 82,416 | 80,842 | 83,772 | 84,408 | 86,548 | 87,976 | 85,676 |
| 9 Government | 19,032 | 19,096 | 19,220 | 19,436 | 19,196 | 19,716 | 19,996 | 20,264 | 20,580 | 20,139 |
| 10 Net capital transfers[1] | - | - | - | - | - | - | - | - | - | - |
| 11 Persons and unincorporated businesses | 816 | 1,016 | 1,628 | 320 | 945 | 988 | -88 | 860 | -988 | 193 |
| 12 Corporations and government business enterprises | 6,660 | 1,980 | 2,000 | 2,416 | 3,264 | 7,224 | 2,060 | 1,900 | 2,644 | 3,457 |
| 13 Government | -2,928 | 2,352 | 2,080 | 1,856 | 840 | -3,368 | 3,724 | 3,204 | 2,920 | 1,620 |
| 14 Non-residents | -4,548 | -5,348 | -5,708 | -4,592 | -5,049 | -4,844 | -5,696 | -5,964 | -4,576 | -5,270 |
| 15 Investment in fixed capital and inventories | 188,704 | 199,528 | 200,976 | 211,916 | 200,281 | 216,432 | 219,064 | 221,744 | 214,716 | 217,989 |
| 16 Persons and unincorporated businesses | 52,280 | 53,740 | 53,428 | 55,788 | 53,809 | 55,676 | 56,088 | 57,712 | 57,932 | 56,852 |
| 17 Corporations and government business enterprises | 114,868 | 123,284 | 124,772 | 132,628 | 123,888 | 137,280 | 139,500 | 140,020 | 132,500 | 137,325 |
| 18 Government | 21,556 | 22,504 | 22,776 | 23,500 | 22,584 | 23,476 | 23,476 | 24,012 | 24,284 | 23,812 |
| 19 Acquisition of existing assets[2] | - | - | - | - | - | - | - | - | - | - |
| 20 Persons and unincorporated businesses | 5,016 | 4,756 | 4,268 | 4,752 | 4,698 | 4,696 | 4,424 | 4,948 | 5,064 | 4,783 |
| 21 Corporations and government business enterprises | -4,520 | -4,852 | 7,336 | -5,144 | -1,795 | -4,124 | -4,604 | -5,712 | -5,340 | -4,945 |
| 22 Government | -496 | 96 | -11,604 | 392 | -2,903 | -572 | 180 | 764 | 276 | 162 |
| 23 Net lending[3] | - | - | - | - | - | - | - | - | - | - |
| 24 Persons and unincorporated businesses | -2,672 | -2,152 | -4,372 | -8,712 | -4,477 | 2,304 | 340 | -6,796 | -64 | -1,054 |
| 25 Corporations and government business enterprises | 6,724 | -1,064 | -5,972 | -7,648 | -1,990 | 8,132 | 3,848 | 15,676 | 17,304 | 11,240 |
| 26 Government | 4,488 | 12,356 | 29,156 | 22,160 | 17,040 | 24,708 | 35,664 | 37,504 | 32,600 | 32,619 |
| 27 Non-residents | -7,412 | -9,376 | -19,264 | -3,576 | -9,907 | -31,972 | -36,056 | -42,032 | -49,032 | -39,773 |
| 28 Statistical discrepancy | -1,128 | 236 | 452 | -2,224 | -666 | -3,172 | -3,796 | -4,352 | -808 | -3,032 |
| 29 Net financial investment[4] | - | - | - | - | - | - | - | - | - | - |
| 30 Persons and unincorporated businesses | 2,740 | -4,628 | -528 | -18,128 | -5,136 | -964 | 2,152 | -14,284 | 7,336 | -1,440 |
| 31 Corporations and government business enterprises | 12,924 | 8,940 | 8,684 | 8,164 | 9,678 | 8,524 | -12,444 | -2,756 | 3,524 | -788 |
| 32 Government | -84 | 16,184 | 24,432 | 25,712 | 16,561 | 22,624 | 39,132 | 51,880 | 29,316 | 35,738 |
| 33 Non-residents | -15,580 | -20,496 | -32,588 | -15,748 | -21,103 | -30,184 | -28,840 | -34,840 | -40,176 | -33,510 |

See footnote(s) at end of statistical tables.

Tableau 15: Comptes des revenus et dépenses: Épargne, investissement et prêt net

Données désaisonnalisées au taux annuel, millions de dollars

Numéro de tableau CANSIM 3800031

| 2001 | | | | | 2002 | | | | | | |
|----------------|----------------|----------------|----------------|----------------|----------------|----------------|----------------|-----|------|---|----|
| I | II | III | IV | Ann. | I | II | III | IV | Ann. | | |
| 69,236 | 73,544 | 69,676 | 52,248 | 66,176 | 61,388 | 79,568 | 79,672 | ... | ... | Épargne | 1 |
| 36,516 | 24,136 | 28,720 | 32,392 | 30,441 | 36,596 | 32,328 | 32,808 | ... | ... | Particuliers et entreprises individuelles | 2 |
| 57,916 | 57,004 | 43,200 | 34,820 | 48,235 | 37,556 | 54,804 | 53,228 | ... | ... | Sociétés et entreprises publiques | 3 |
| 31,244 | 30,880 | 17,992 | 6,208 | 21,581 | 10,812 | 15,556 | 18,116 | ... | ... | Administrations publiques | 4 |
| -56,440 | -38,476 | -20,236 | -21,172 | -34,081 | -23,576 | -23,120 | -24,480 | ... | ... | Non-résidents | 5 |
| 141,364 | 143,776 | 145,324 | 146,796 | 144,315 | 148,948 | 151,104 | 153,384 | ... | ... | Provisions pour consommation de capital | 6 |
| 31,128 | 31,552 | 31,684 | 31,964 | 31,582 | 32,396 | 32,780 | 33,168 | ... | ... | Particuliers et entreprises individuelles | 7 |
| 89,528 | 91,392 | 92,668 | 93,732 | 91,830 | 95,376 | 97,080 | 98,876 | ... | ... | Sociétés et entreprises publiques | 8 |
| 20,708 | 20,832 | 20,972 | 21,100 | 20,903 | 21,176 | 21,244 | 21,340 | ... | ... | Administrations publiques | 9 |
| - | - | - | - | - | - | - | - | ... | ... | Transferts nets de capitaux[1] | 10 |
| 176 | 832 | 1,068 | -1,480 | 149 | 416 | 1,268 | -1,608 | ... | ... | Particuliers et entreprises individuelles | 11 |
| 2,196 | 1,688 | 1,820 | 1,820 | 1,881 | 1,980 | 1,608 | 1,624 | ... | ... | Sociétés et entreprises publiques | 12 |
| 3,372 | 3,788 | 3,704 | 3,728 | 3,648 | 3,604 | 3,836 | 3,720 | ... | ... | Administrations publiques | 13 |
| -5,744 | -6,308 | -6,592 | -4,068 | -5,678 | -6,000 | -6,712 | -3,736 | ... | ... | Non-résidents | 14 |
| 211,016 | 216,596 | 213,236 | 200,992 | 210,460 | 212,992 | 232,788 | 235,364 | ... | ... | Investissement en capital fixe et stocks | 15 |
| 57,644 | 58,368 | 59,700 | 61,088 | 59,200 | 65,828 | 65,684 | 68,044 | ... | ... | Particuliers et entreprises individuelles | 16 |
| 127,964 | 132,184 | 126,680 | 111,916 | 124,686 | 118,348 | 137,700 | 137,788 | ... | ... | Sociétés et entreprises publiques | 17 |
| 25,408 | 26,044 | 26,856 | 27,988 | 26,574 | 28,816 | 29,404 | 29,532 | ... | ... | Administrations publiques | 18 |
| - | - | - | - | - | - | - | - | ... | ... | Acquisition d'actifs existants[2] | 19 |
| 5,400 | 5,648 | 6,132 | 6,048 | 5,807 | 6,632 | 6,936 | 7,132 | ... | ... | Particuliers et entreprises individuelles | 20 |
| -4,684 | -5,856 | -7,040 | -6,240 | -5,955 | -5,980 | -6,968 | -7,644 | ... | ... | Sociétés et entreprises publiques | 21 |
| -716 | 208 | 908 | 192 | 148 | -652 | 32 | 512 | ... | ... | Administrations publiques | 22 |
| - | - | - | - | - | - | - | - | ... | ... | Prêt net[3] | 23 |
| 4,776 | -7,496 | -4,360 | -4,260 | -2,835 | -3,052 | -6,244 | -10,808 | ... | ... | Particuliers et entreprises individuelles | 24 |
| 26,360 | 23,756 | 18,048 | 24,696 | 23,215 | 22,544 | 22,760 | 23,584 | ... | ... | Sociétés et entreprises publiques | 25 |
| 30,632 | 29,248 | 14,904 | 2,856 | 19,410 | 7,428 | 11,200 | 13,132 | ... | ... | Administrations publiques | 26 |
| -62,184 | -44,784 | -26,828 | -25,240 | -39,759 | -29,576 | -29,832 | -28,216 | ... | ... | Non-résidents | 27 |
| 416 | -724 | -1,764 | 1,948 | -31 | 2,656 | 2,116 | 2,308 | ... | ... | Divergence statistique | 28 |
| - | - | - | - | - | - | - | - | ... | ... | Investissement financier net[4] | 29 |
| 12,616 | -444 | 1,292 | -10,612 | 713 | -2,684 | -12,808 | -7,636 | ... | ... | Particuliers et entreprises individuelles | 30 |
| 7,396 | 14,384 | 28 | 17,788 | 9,899 | 21,252 | 25,620 | 14,312 | ... | ... | Sociétés et entreprises publiques | 31 |
| 32,496 | 24,604 | 13,832 | 9,136 | 20,017 | 1,816 | 3,792 | 7,908 | ... | ... | Administrations publiques | 32 |
| -52,508 | -38,544 | -15,152 | -16,312 | -30,629 | -20,384 | -16,604 | -14,584 | ... | ... | Non-résidents | 33 |

Voir note(s) à la fin des tableaux statistiques.

Table 16: Income and Expenditure Accounts: Personal Expenditure on Consumer Goods and Services

Seasonally adjusted data at annual rates, millions of dollars

CANSIM Table No. 3800009

| | 1995 | | | | | 1996 | | | | |
|--|----------------|----------------|----------------|----------------|----------------|----------------|----------------|----------------|----------------|----------------|
| | I | II | III | IV | Ann. | I | II | III | IV | Ann. |
| 1 Food, beverages and tobacco | 64,076 | 65,252 | 65,480 | 65,440 | 65,062 | 65,516 | 66,132 | 65,948 | 66,996 | 66,148 |
| 2 Food and non-alcoholic beverages | 46,984 | 47,608 | 47,480 | 47,600 | 47,418 | 48,056 | 48,744 | 48,628 | 49,496 | 48,731 |
| 3 Alcoholic beverages bought in stores | 9,344 | 9,704 | 9,876 | 9,772 | 9,674 | 9,488 | 9,252 | 9,080 | 9,208 | 9,257 |
| 4 Tobacco products | 7,748 | 7,940 | 8,124 | 8,068 | 7,970 | 7,972 | 8,136 | 8,240 | 8,292 | 8,160 |
| 5 Clothing and footwear | 23,612 | 23,720 | 23,628 | 23,212 | 23,543 | 23,184 | 23,360 | 23,532 | 23,748 | 23,456 |
| 6 Men's and boys' clothing | 8,044 | 7,988 | 7,956 | 7,888 | 7,969 | 7,936 | 7,940 | 7,976 | 8,072 | 7,981 |
| 7 Women's, girls' and children's clothing | 12,076 | 12,136 | 12,068 | 11,896 | 12,044 | 11,900 | 11,944 | 12,000 | 12,144 | 11,997 |
| 8 Footwear | 3,492 | 3,596 | 3,604 | 3,428 | 3,530 | 3,348 | 3,476 | 3,556 | 3,532 | 3,478 |
| 9 Gross rent, fuel and power | 112,948 | 113,620 | 114,648 | 115,596 | 114,203 | 116,344 | 117,760 | 118,596 | 119,540 | 118,060 |
| 10 Gross imputed rent | 68,668 | 69,156 | 69,704 | 70,268 | 69,449 | 70,768 | 71,528 | 72,296 | 72,452 | 71,761 |
| 11 Gross paid rent | 24,652 | 24,800 | 24,944 | 25,080 | 24,869 | 25,304 | 25,528 | 25,768 | 25,928 | 25,632 |
| 12 Other shelter expenses | 3,860 | 3,856 | 3,932 | 3,908 | 3,889 | 3,796 | 3,800 | 3,704 | 3,840 | 3,785 |
| 13 Electricity | 10,164 | 10,456 | 10,760 | 10,608 | 10,497 | 10,652 | 10,956 | 10,880 | 10,868 | 10,839 |
| 14 Natural gas | 3,580 | 3,352 | 3,312 | 3,508 | 3,438 | 3,560 | 3,564 | 3,632 | 3,848 | 3,651 |
| 15 Other fuels | 2,024 | 2,000 | 1,996 | 2,224 | 2,061 | 2,264 | 2,384 | 2,316 | 2,604 | 2,392 |
| 16 Furniture, furnishings and household equipment and maintenance | 38,316 | 37,916 | 37,920 | 37,460 | 37,903 | 38,204 | 38,336 | 38,616 | 39,072 | 38,557 |
| 17 Furniture, carpets and other floor coverings | 5,304 | 5,100 | 5,064 | 4,956 | 5,106 | 5,000 | 4,996 | 5,108 | 5,184 | 5,072 |
| 18 Household appliances | 5,960 | 5,788 | 5,792 | 5,700 | 5,810 | 5,800 | 5,820 | 5,892 | 6,012 | 5,881 |
| 19 Semi-durable household furnishings | 10,852 | 10,860 | 10,988 | 10,832 | 10,883 | 11,124 | 11,140 | 11,172 | 11,328 | 11,191 |
| 20 Non-durable household supplies | 8,584 | 8,584 | 8,624 | 8,548 | 8,585 | 8,720 | 8,676 | 8,676 | 8,752 | 8,706 |
| 21 Domestic and child care services | 4,648 | 4,588 | 4,448 | 4,404 | 4,522 | 4,520 | 4,620 | 4,652 | 4,676 | 4,617 |
| 22 Other household services | 2,968 | 2,996 | 3,004 | 3,020 | 2,997 | 3,040 | 3,084 | 3,116 | 3,120 | 3,090 |
| 23 Medical care and health services | 20,412 | 21,144 | 21,652 | 21,552 | 21,190 | 21,532 | 21,608 | 21,832 | 22,604 | 21,894 |
| 24 Medical care | 9,316 | 9,608 | 9,892 | 10,084 | 9,725 | 10,076 | 10,184 | 10,324 | 10,560 | 10,286 |
| 25 Hospital care and the like | 1,288 | 1,340 | 1,364 | 1,392 | 1,346 | 1,132 | 1,124 | 1,132 | 1,152 | 1,135 |
| 26 Other medical care expenses | 3,088 | 3,348 | 3,420 | 2,924 | 3,195 | 3,216 | 3,192 | 3,172 | 3,528 | 3,277 |
| 27 Drugs and pharmaceutical products | 6,720 | 6,848 | 6,976 | 7,152 | 6,924 | 7,108 | 7,108 | 7,204 | 7,364 | 7,196 |
| 28 Transportation and communications | 67,444 | 69,128 | 71,056 | 71,108 | 69,684 | 72,660 | 74,448 | 75,112 | 79,424 | 75,411 |
| 29 New and used (net) motor vehicles | 22,452 | 23,072 | 24,420 | 24,628 | 23,643 | 24,676 | 25,188 | 25,928 | 29,192 | 26,246 |
| 30 Motor vehicle repairs and parts | 9,884 | 9,548 | 10,020 | 10,224 | 9,919 | 10,304 | 9,872 | 9,904 | 10,068 | 10,037 |
| 31 Motor fuels and lubricants | 13,464 | 14,328 | 13,964 | 13,664 | 13,855 | 14,316 | 15,444 | 14,668 | 15,192 | 14,905 |
| 32 Other auto related services | 4,980 | 5,024 | 5,016 | 4,832 | 4,963 | 5,024 | 5,128 | 5,416 | 5,752 | 5,330 |
| 33 Purchased transportation | 8,924 | 9,160 | 9,480 | 9,380 | 9,236 | 9,668 | 10,040 | 10,200 | 10,144 | 10,013 |
| 34 Communications | 7,740 | 7,996 | 8,156 | 8,380 | 8,068 | 8,672 | 8,776 | 8,996 | 9,076 | 8,880 |
| 35 Recreation, entertainment, education and cultural services | 44,984 | 45,440 | 46,040 | 46,604 | 45,767 | 47,700 | 48,468 | 49,104 | 49,656 | 48,732 |
| 36 Recreational, sporting and camping equipment | 16,788 | 16,732 | 16,932 | 16,764 | 16,804 | 16,976 | 17,220 | 17,384 | 17,508 | 17,272 |
| 37 Reading and entertainment supplies | 7,628 | 7,760 | 7,816 | 7,764 | 7,742 | 8,036 | 7,984 | 7,984 | 7,984 | 7,997 |
| 38 Recreational services | 15,376 | 15,736 | 16,000 | 16,688 | 15,950 | 16,684 | 17,180 | 17,568 | 17,864 | 17,324 |
| 39 Education and cultural services | 5,192 | 5,212 | 5,292 | 5,388 | 5,271 | 6,004 | 6,084 | 6,168 | 6,300 | 6,139 |
| 40 Miscellaneous goods and services | 80,864 | 81,988 | 83,008 | 83,528 | 82,347 | 85,692 | 86,476 | 87,244 | 89,396 | 87,202 |
| 41 Personal effects n.e.c. | 2,700 | 2,668 | 2,684 | 2,568 | 2,655 | 2,652 | 2,592 | 2,628 | 2,616 | 2,622 |
| 42 Personal care | 9,308 | 9,380 | 9,524 | 9,652 | 9,466 | 9,852 | 9,880 | 9,948 | 10,056 | 9,934 |
| 43 Restaurants and accommodation services | 32,300 | 32,596 | 33,036 | 33,336 | 32,817 | 33,876 | 33,892 | 33,932 | 34,248 | 33,987 |
| 44 Financial and legal services | 27,008 | 27,616 | 28,020 | 28,224 | 27,717 | 29,500 | 30,216 | 30,820 | 32,468 | 30,751 |
| 45 Operating expenses of non-profit organizations | 9,548 | 9,728 | 9,744 | 9,748 | 9,692 | 9,812 | 9,896 | 9,916 | 10,008 | 9,908 |
| 46 Net expenditure abroad | 1,312 | 1,372 | 1,336 | 808 | 1,207 | 1,928 | 460 | 704 | 776 | 967 |
| 47 Personal expenditure on consumer goods and services | 453,968 | 459,580 | 464,768 | 465,308 | 460,906 | 472,760 | 477,048 | 480,688 | 491,212 | 480,427 |
| 48 Durable goods | 55,340 | 55,360 | 57,056 | 56,920 | 56,169 | 57,248 | 57,880 | 59,056 | 62,604 | 59,197 |
| 49 Semi-durable goods | 42,236 | 42,452 | 42,592 | 41,936 | 42,304 | 42,496 | 42,600 | 42,808 | 43,160 | 42,766 |
| 50 Non-durable goods | 113,152 | 115,368 | 115,744 | 115,832 | 115,024 | 116,964 | 119,092 | 118,188 | 120,544 | 118,697 |
| 51 Services | 243,240 | 246,400 | 249,376 | 250,620 | 247,409 | 256,052 | 257,476 | 260,636 | 264,904 | 259,767 |

Tableau 16: Comptes des revenus et dépenses: Dépenses personnelles en biens et services de consommation

Données désaisonnalisées au taux annuel, millions de dollars

Numéro de tableau CANSIM 3800009

| 1997 | | | | | 1998 | | | | | | |
|----------------|----------------|----------------|----------------|----------------|----------------|----------------|----------------|----------------|----------------|--|-----------|
| I | II | III | IV | Ann. | I | II | III | IV | Ann. | | |
| 67,904 | 68,564 | 69,584 | 69,792 | 68,961 | 71,192 | 71,864 | 72,172 | 72,528 | 71,939 | Aliments, boissons et tabac | 1 |
| 49,704 | 50,012 | 50,688 | 50,876 | 50,320 | 51,552 | 52,036 | 52,284 | 52,756 | 52,157 | Aliments et boissons non alcoolisées | 2 |
| 9,584 | 9,820 | 10,104 | 10,100 | 9,902 | 10,496 | 10,472 | 10,504 | 10,440 | 10,478 | Boissons alcoolisées achetées en magasin | 3 |
| 8,616 | 8,732 | 8,792 | 8,816 | 8,739 | 9,144 | 9,356 | 9,384 | 9,332 | 9,304 | Produits du tabac | 4 |
| 23,864 | 24,084 | 24,500 | 24,524 | 24,243 | 25,096 | 25,032 | 25,220 | 25,236 | 25,146 | Vêtements et chaussures | 5 |
| 8,180 | 8,212 | 8,408 | 8,376 | 8,294 | 8,572 | 8,488 | 8,648 | 8,628 | 8,584 | Vêtements pour hommes et garçons | 6 |
| 12,264 | 12,344 | 12,464 | 12,500 | 12,393 | 12,776 | 12,760 | 12,824 | 12,908 | 12,817 | Vêtements pour femmes, filles et enfants | 7 |
| 3,420 | 3,528 | 3,628 | 3,648 | 3,556 | 3,748 | 3,784 | 3,748 | 3,700 | 3,745 | Chaussures | 8 |
| 120,388 | 121,460 | 121,980 | 122,312 | 121,535 | 122,548 | 123,596 | 124,812 | 125,644 | 124,150 | Loyers bruts, combustible et énergie | 9 |
| 72,920 | 73,688 | 74,516 | 75,196 | 74,080 | 76,040 | 76,380 | 76,848 | 77,736 | 76,751 | Loyers bruts imputés | 10 |
| 26,100 | 26,280 | 26,516 | 26,804 | 26,425 | 27,012 | 27,164 | 27,288 | 27,428 | 27,223 | Loyers bruts versés | 11 |
| 4,232 | 4,020 | 4,064 | 4,052 | 4,092 | 3,816 | 4,060 | 4,208 | 4,304 | 4,097 | Autres frais de logement | 12 |
| 10,900 | 11,040 | 10,632 | 10,580 | 10,788 | 10,300 | 10,732 | 10,780 | 10,444 | 10,564 | Électricité | 13 |
| 3,788 | 3,992 | 3,792 | 3,440 | 3,753 | 3,344 | 3,276 | 3,560 | 3,688 | 3,467 | Gaz naturel | 14 |
| 2,448 | 2,440 | 2,460 | 2,240 | 2,397 | 2,036 | 1,984 | 2,128 | 2,044 | 2,048 | Autres combustibles | 15 |
| 40,040 | 40,620 | 41,248 | 41,328 | 40,809 | 42,532 | 42,940 | 43,348 | 43,852 | 43,168 | Meubles, accessoires d'ameublement, équipement ménager et entretien du ménage | 16 |
| 5,400 | 5,492 | 5,600 | 5,580 | 5,518 | 5,824 | 5,884 | 5,984 | 6,016 | 5,927 | Meubles, tapis et autres revêtements de sol | 17 |
| 6,180 | 6,380 | 6,508 | 6,536 | 6,401 | 6,768 | 6,868 | 6,956 | 7,076 | 6,917 | Appareils ménagers | 18 |
| 11,768 | 12,016 | 12,220 | 12,280 | 12,071 | 12,752 | 12,744 | 12,808 | 13,000 | 12,826 | Articles d'ameublement semi-durables | 19 |
| 8,840 | 8,844 | 8,980 | 8,952 | 8,904 | 9,128 | 9,304 | 9,380 | 9,460 | 9,318 | Produits ménagers non durables | 20 |
| 4,724 | 4,744 | 4,768 | 4,788 | 4,756 | 4,824 | 4,848 | 4,880 | 4,916 | 4,867 | Services domestiques et de garde d'enfants | 21 |
| 3,128 | 3,144 | 3,172 | 3,192 | 3,159 | 3,236 | 3,292 | 3,340 | 3,384 | 3,313 | Autres services ménagers | 22 |
| 23,256 | 22,960 | 23,580 | 24,016 | 23,453 | 24,568 | 25,048 | 25,472 | 25,608 | 25,174 | Soins médicaux et services de santé | 23 |
| 10,832 | 10,984 | 11,124 | 11,288 | 11,057 | 11,580 | 11,788 | 11,900 | 11,992 | 11,815 | Soins médicaux | 24 |
| 1,104 | 1,096 | 1,104 | 1,124 | 1,107 | 1,176 | 1,212 | 1,224 | 1,232 | 1,211 | Soins hospitaliers et soins analogues | 25 |
| 3,696 | 3,132 | 3,284 | 3,604 | 3,429 | 3,484 | 3,440 | 3,636 | 3,684 | 3,561 | Autres dépenses en soins médicaux | 26 |
| 7,624 | 7,748 | 8,068 | 8,000 | 7,860 | 8,328 | 8,608 | 8,712 | 8,700 | 8,587 | Médicaments et articles de pharmacie | 27 |
| 81,012 | 83,032 | 84,424 | 88,180 | 84,162 | 83,492 | 87,216 | 87,624 | 87,732 | 86,516 | Transports et communications | 28 |
| 30,080 | 31,848 | 32,588 | 36,360 | 32,719 | 31,264 | 34,104 | 34,224 | 33,708 | 33,325 | Véhicules automobiles neufs et d'occasion (portion nette) | 29 |
| 10,176 | 10,076 | 10,156 | 9,544 | 9,988 | 10,280 | 10,316 | 10,388 | 10,516 | 10,375 | Pièces et réparation de véhicules automobiles | 30 |
| 15,336 | 15,368 | 15,588 | 15,220 | 15,378 | 14,732 | 15,012 | 14,944 | 15,048 | 14,934 | Carburants et lubrifiants | 31 |
| 5,392 | 5,564 | 5,432 | 6,096 | 5,621 | 5,820 | 5,908 | 6,048 | 6,132 | 5,977 | Autres services liés à l'automobile | 32 |
| 10,564 | 10,648 | 10,892 | 11,124 | 10,807 | 11,204 | 11,388 | 11,328 | 11,584 | 11,376 | Frais d'utilisation des services de transport | 33 |
| 9,464 | 9,528 | 9,768 | 9,836 | 9,649 | 10,192 | 10,488 | 10,692 | 10,744 | 10,529 | Communications | 34 |
| 51,372 | 52,628 | 53,864 | 54,132 | 52,999 | 55,404 | 56,608 | 57,948 | 58,532 | 57,123 | Loisirs, divertissement, formation et culture | 35 |
| 17,952 | 18,276 | 18,836 | 18,744 | 18,452 | 19,484 | 19,896 | 20,272 | 20,320 | 19,993 | Matériel de loisirs, de sport et de camping | 36 |
| 8,352 | 8,436 | 8,592 | 8,652 | 8,508 | 9,104 | 9,128 | 9,152 | 9,252 | 9,159 | Fournitures de lecture et de divertissement | 37 |
| 18,680 | 19,380 | 19,724 | 19,924 | 19,427 | 20,292 | 20,876 | 21,628 | 21,848 | 21,161 | Services de loisirs | 38 |
| 6,388 | 6,536 | 6,712 | 6,812 | 6,612 | 6,524 | 6,708 | 6,896 | 7,112 | 6,810 | Services relatifs à la formation et à la culture | 39 |
| 91,512 | 93,068 | 94,020 | 95,640 | 93,560 | 96,824 | 98,784 | 100,492 | 101,904 | 99,501 | Biens et services divers | 40 |
| 2,632 | 2,708 | 2,840 | 2,872 | 2,763 | 2,988 | 2,972 | 3,004 | 2,984 | 2,987 | Effets personnels n.c.a. | 41 |
| 10,240 | 10,312 | 10,460 | 10,544 | 10,389 | 10,776 | 10,924 | 10,988 | 11,040 | 10,932 | Soins personnels | 42 |
| 34,580 | 35,584 | 36,436 | 36,736 | 35,834 | 37,484 | 37,904 | 38,328 | 38,868 | 38,146 | Restaurants et hébergement | 43 |
| 33,920 | 33,976 | 33,976 | 35,036 | 34,227 | 34,844 | 36,076 | 37,088 | 37,668 | 36,419 | Services financiers et juridiques | 44 |
| 10,140 | 10,488 | 10,308 | 10,452 | 10,347 | 10,732 | 10,908 | 11,084 | 11,344 | 11,017 | Dépenses de fonctionnement des organismes sans but lucratif | 45 |
| 1,468 | 916 | 920 | 588 | 973 | 92 | -1,204 | -2,392 | -2,688 | -1,548 | Dépenses nettes à l'étranger | 46 |
| 500,816 | 507,332 | 514,120 | 520,512 | 510,695 | 521,748 | 529,884 | 534,696 | 538,348 | 531,169 | Dépenses personnelles en biens et services de consommation | 47 |
| 64,460 | 66,920 | 68,588 | 71,984 | 67,988 | 68,512 | 71,936 | 72,576 | 72,276 | 71,325 | Biens durables | 48 |
| 44,108 | 44,636 | 45,432 | 45,580 | 44,939 | 47,084 | 47,028 | 47,320 | 47,616 | 47,262 | Biens semi-durables | 49 |
| 121,872 | 123,064 | 124,264 | 123,372 | 123,143 | 124,380 | 126,196 | 127,100 | 127,336 | 126,253 | Biens non durables | 50 |
| 270,376 | 272,712 | 275,836 | 279,576 | 274,625 | 281,772 | 284,724 | 287,700 | 291,120 | 286,329 | Services | 51 |

Table 16: Income and Expenditure Accounts: Personal Expenditure on Consumer Goods and Services

Seasonally adjusted data at annual rates, millions of dollars

CANSIM Table No. 3800009

| | 1999 | | | | | 2000 | | | | |
|--|----------------|----------------|----------------|----------------|----------------|----------------|----------------|----------------|----------------|----------------|
| | I | II | III | IV | Ann. | I | II | III | IV | Ann. |
| 1 Food, beverages and tobacco | 73,384 | 74,000 | 74,448 | 76,016 | 74,462 | 75,912 | 77,016 | 78,284 | 79,056 | 77,567 |
| 2 Food and non-alcoholic beverages | 53,360 | 53,764 | 53,932 | 54,816 | 53,968 | 54,916 | 55,856 | 56,876 | 57,544 | 56,298 |
| 3 Alcoholic beverages bought in stores | 10,744 | 11,024 | 11,224 | 11,824 | 11,204 | 11,588 | 11,720 | 11,920 | 12,052 | 11,820 |
| 4 Tobacco products | 9,280 | 9,212 | 9,292 | 9,376 | 9,290 | 9,408 | 9,440 | 9,488 | 9,460 | 9,449 |
| 5 Clothing and footwear | 25,760 | 26,236 | 26,636 | 26,536 | 26,292 | 27,060 | 27,240 | 27,892 | 28,032 | 27,556 |
| 6 Men's and boys' clothing | 8,784 | 8,928 | 9,072 | 9,004 | 8,947 | 9,204 | 9,324 | 9,508 | 9,536 | 9,393 |
| 7 Women's, girls' and children's clothing | 13,124 | 13,392 | 13,620 | 13,700 | 13,459 | 13,868 | 13,928 | 14,248 | 14,456 | 14,125 |
| 8 Footwear | 3,852 | 3,916 | 3,944 | 3,832 | 3,886 | 3,988 | 3,988 | 4,136 | 4,040 | 4,038 |
| 9 Gross rent, fuel and power | 127,024 | 128,180 | 129,596 | 130,584 | 128,846 | 132,248 | 133,724 | 135,596 | 137,832 | 134,850 |
| 10 Gross imputed rent | 78,380 | 78,732 | 79,384 | 80,260 | 79,189 | 80,824 | 81,624 | 82,432 | 83,060 | 81,985 |
| 11 Gross paid rent | 27,680 | 27,992 | 28,256 | 28,580 | 28,127 | 28,720 | 28,860 | 28,988 | 29,144 | 28,928 |
| 12 Other shelter expenses | 4,336 | 4,432 | 4,444 | 4,532 | 4,436 | 4,628 | 4,652 | 4,668 | 4,724 | 4,668 |
| 13 Electricity | 10,588 | 10,804 | 11,188 | 11,048 | 10,907 | 11,220 | 11,340 | 11,384 | 11,636 | 11,395 |
| 14 Natural gas | 4,000 | 4,064 | 4,156 | 3,876 | 4,024 | 4,020 | 4,340 | 5,200 | 6,044 | 4,951 |
| 15 Other fuels | 2,040 | 2,156 | 2,168 | 2,288 | 2,163 | 2,836 | 2,708 | 2,924 | 3,224 | 2,923 |
| 16 Furniture, furnishings and household equipment and maintenance | 44,756 | 45,504 | 46,252 | 46,420 | 45,733 | 47,444 | 48,400 | 48,860 | 49,360 | 48,426 |
| 17 Furniture, carpets and other floor coverings | 6,260 | 6,392 | 6,548 | 6,636 | 6,459 | 6,940 | 7,056 | 7,144 | 7,172 | 7,078 |
| 18 Household appliances | 7,304 | 7,456 | 7,616 | 7,668 | 7,511 | 7,888 | 7,992 | 8,120 | 8,212 | 8,053 |
| 19 Semi-durable household furnishings | 13,192 | 13,444 | 13,704 | 13,640 | 13,495 | 13,948 | 14,100 | 14,432 | 14,604 | 14,271 |
| 20 Non-durable household supplies | 9,604 | 9,732 | 9,820 | 9,844 | 9,750 | 9,948 | 10,072 | 10,260 | 10,380 | 10,165 |
| 21 Domestic and child care services | 4,964 | 5,004 | 5,044 | 5,064 | 5,019 | 5,096 | 5,140 | 5,180 | 5,228 | 5,161 |
| 22 Other household services | 3,432 | 3,476 | 3,520 | 3,568 | 3,499 | 3,624 | 3,680 | 3,724 | 3,764 | 3,698 |
| 23 Medical care and health services | 26,136 | 26,548 | 27,048 | 27,400 | 26,783 | 27,724 | 28,080 | 28,512 | 28,880 | 28,299 |
| 24 Medical care | 12,176 | 12,416 | 12,684 | 12,868 | 12,536 | 13,028 | 13,200 | 13,424 | 13,656 | 13,327 |
| 25 Hospital care and the like | 1,244 | 1,260 | 1,272 | 1,284 | 1,265 | 1,312 | 1,324 | 1,340 | 1,356 | 1,333 |
| 26 Other medical care expenses | 3,716 | 3,776 | 3,836 | 3,900 | 3,807 | 3,960 | 3,944 | 3,968 | 3,968 | 3,960 |
| 27 Drugs and pharmaceutical products | 9,000 | 9,096 | 9,256 | 9,348 | 9,175 | 9,424 | 9,612 | 9,780 | 9,900 | 9,679 |
| 28 Transportation and communications | 89,276 | 91,856 | 95,956 | 97,564 | 93,663 | 98,996 | 100,256 | 103,532 | 101,728 | 101,128 |
| 29 New and used (net) motor vehicles | 35,036 | 35,524 | 38,200 | 38,596 | 36,839 | 38,056 | 37,824 | 39,164 | 36,116 | 37,790 |
| 30 Motor vehicle repairs and parts | 10,932 | 10,952 | 11,244 | 10,824 | 10,988 | 11,284 | 11,340 | 11,812 | 12,244 | 11,670 |
| 31 Motor fuels and lubricants | 14,880 | 16,356 | 17,576 | 18,468 | 16,820 | 19,392 | 19,840 | 20,560 | 20,908 | 20,175 |
| 32 Other auto related services | 5,984 | 6,180 | 5,972 | 6,096 | 6,058 | 6,208 | 6,340 | 6,392 | 6,480 | 6,355 |
| 33 Purchased transportation | 11,672 | 11,952 | 12,036 | 12,240 | 11,975 | 12,512 | 13,044 | 13,260 | 13,396 | 13,053 |
| 34 Communications | 10,772 | 10,892 | 10,928 | 11,340 | 10,983 | 11,544 | 11,868 | 12,344 | 12,584 | 12,085 |
| 35 Recreation, entertainment, education and cultural services | 60,072 | 61,068 | 62,404 | 63,284 | 61,707 | 64,536 | 65,288 | 66,720 | 68,072 | 66,154 |
| 36 Recreational, sporting and camping equipment | 21,000 | 21,184 | 21,620 | 21,640 | 21,361 | 22,364 | 22,656 | 23,180 | 23,568 | 22,942 |
| 37 Reading and entertainment supplies | 9,392 | 9,552 | 9,744 | 9,788 | 9,619 | 9,832 | 9,944 | 10,224 | 10,336 | 10,084 |
| 38 Recreational services | 22,276 | 22,764 | 23,344 | 24,020 | 23,101 | 24,388 | 24,624 | 25,136 | 25,856 | 25,001 |
| 39 Education and cultural services | 7,404 | 7,568 | 7,696 | 7,836 | 7,626 | 7,952 | 8,064 | 8,180 | 8,312 | 8,127 |
| 40 Miscellaneous goods and services | 103,904 | 105,204 | 106,300 | 107,908 | 105,829 | 109,744 | 111,292 | 113,320 | 115,636 | 112,498 |
| 41 Personal effects n.e.c. | 3,140 | 3,148 | 3,208 | 3,228 | 3,181 | 3,296 | 3,284 | 3,420 | 3,472 | 3,368 |
| 42 Personal care | 11,244 | 11,348 | 11,500 | 11,576 | 11,417 | 11,704 | 11,888 | 12,040 | 12,248 | 11,970 |
| 43 Restaurants and accommodation services | 39,784 | 40,396 | 40,788 | 41,768 | 40,684 | 42,132 | 42,880 | 43,924 | 44,996 | 43,483 |
| 44 Financial and legal services | 38,300 | 38,612 | 38,948 | 39,376 | 38,809 | 40,484 | 40,912 | 41,452 | 41,884 | 41,183 |
| 45 Operating expenses of non-profit organizations | 11,436 | 11,700 | 11,856 | 11,960 | 11,738 | 12,128 | 12,328 | 12,484 | 13,036 | 12,494 |
| 46 Net expenditure abroad | -2,752 | -2,264 | -2,284 | -2,144 | -2,361 | -3,288 | -2,104 | -2,284 | -1,880 | -2,389 |
| 47 Personal expenditure on consumer goods and services | 547,560 | 556,332 | 566,356 | 573,568 | 560,954 | 580,376 | 588,832 | 600,432 | 606,716 | 594,089 |
| 48 Durable goods | 75,068 | 76,020 | 79,600 | 79,952 | 77,660 | 80,880 | 81,172 | 83,492 | 81,172 | 81,679 |
| 49 Semi-durable goods | 48,480 | 49,356 | 50,228 | 50,132 | 49,549 | 51,012 | 51,424 | 52,716 | 53,160 | 52,078 |
| 50 Non-durable goods | 129,056 | 131,816 | 134,288 | 136,556 | 132,929 | 138,444 | 140,888 | 144,216 | 147,100 | 142,662 |
| 51 Services | 294,956 | 299,140 | 302,240 | 306,928 | 300,816 | 310,040 | 315,348 | 320,008 | 325,284 | 317,670 |

Tableau 16: Comptes des revenus et dépenses: Dépenses personnelles en biens et services de consommation

Données désaisonnalisées au taux annuel, millions de dollars

Numéro de tableau CANSIM 3800009

| 2001 | | | | | 2002 | | | | | | |
|----------------|----------------|----------------|----------------|----------------|----------------|----------------|----------------|-----|------|--|----|
| I | II | III | IV | Ann. | I | II | III | IV | Ann. | | |
| 80,312 | 82,116 | 82,440 | 83,068 | 81,984 | 84,808 | 86,312 | 88,424 | ... | ... | Aliments, boissons et tabac | 1 |
| 58,536 | 59,420 | 59,704 | 59,956 | 59,404 | 60,988 | 61,476 | 62,080 | ... | ... | Aliments et boissons non alcoolisées | 2 |
| 12,144 | 12,272 | 12,404 | 12,540 | 12,340 | 12,916 | 12,828 | 13,400 | ... | ... | Boissons alcoolisées achetées en magasin | 3 |
| 9,632 | 10,424 | 10,332 | 10,572 | 10,240 | 10,904 | 12,008 | 12,944 | ... | ... | Produits du tabac | 4 |
| 28,372 | 28,864 | 28,316 | 28,992 | 28,636 | 29,508 | 29,828 | 29,420 | ... | ... | Vêtements et chaussures | 5 |
| 9,616 | 9,756 | 9,524 | 9,796 | 9,673 | 10,028 | 10,116 | 9,964 | ... | ... | Vêtements pour hommes et garçons | 6 |
| 14,712 | 14,916 | 14,624 | 15,016 | 14,817 | 15,264 | 15,468 | 15,232 | ... | ... | Vêtements pour femmes, filles et enfants | 7 |
| 4,044 | 4,192 | 4,168 | 4,180 | 4,146 | 4,216 | 4,244 | 4,224 | ... | ... | Chaussures | 8 |
| 137,808 | 140,476 | 141,440 | 140,892 | 140,154 | 142,388 | 144,060 | 146,072 | ... | ... | Loyers bruts, combustible et énergie | 9 |
| 83,768 | 84,484 | 85,232 | 86,064 | 84,887 | 86,932 | 87,912 | 89,048 | ... | ... | Loyers bruts imputés | 10 |
| 29,440 | 29,712 | 30,016 | 30,340 | 29,877 | 30,660 | 31,008 | 31,364 | ... | ... | Loyers bruts versés | 11 |
| 4,780 | 4,860 | 4,912 | 4,952 | 4,876 | 5,064 | 5,152 | 5,240 | ... | ... | Autres frais de logement | 12 |
| 10,992 | 11,772 | 11,916 | 11,780 | 11,615 | 12,036 | 12,316 | 13,276 | ... | ... | Électricité | 13 |
| 5,668 | 6,600 | 6,372 | 5,208 | 5,962 | 5,256 | 4,824 | 4,432 | ... | ... | Gaz naturel | 14 |
| 3,160 | 3,048 | 2,992 | 2,548 | 2,937 | 2,440 | 2,848 | 2,712 | ... | ... | Autres combustibles | 15 |
| 50,268 | 50,652 | 50,852 | 52,308 | 51,020 | 53,232 | 53,924 | 54,104 | ... | ... | Meubles, accessoires d'ameublement, équipement ménager et entretien du ménage | 16 |
| 7,492 | 7,440 | 7,516 | 7,848 | 7,574 | 7,932 | 8,100 | 8,104 | ... | ... | Meubles, tapis et autres revêtements de sol | 17 |
| 8,428 | 8,436 | 8,468 | 8,824 | 8,539 | 9,056 | 9,204 | 9,200 | ... | ... | Appareils ménagers | 18 |
| 14,812 | 14,992 | 14,940 | 15,396 | 15,035 | 15,716 | 15,884 | 15,936 | ... | ... | Articles d'ameublement semi-durables | 19 |
| 10,444 | 10,580 | 10,628 | 10,824 | 10,619 | 11,036 | 11,168 | 11,244 | ... | ... | Produits ménagers non durables | 20 |
| 5,268 | 5,308 | 5,344 | 5,376 | 5,324 | 5,408 | 5,448 | 5,468 | ... | ... | Services domestiques et de garde d'enfants | 21 |
| 3,824 | 3,896 | 3,956 | 4,040 | 3,929 | 4,084 | 4,120 | 4,152 | ... | ... | Autres services ménagers | 22 |
| 29,328 | 29,764 | 30,096 | 30,592 | 29,945 | 31,100 | 31,496 | 31,832 | ... | ... | Soins médicaux et services de santé | 23 |
| 13,888 | 14,096 | 14,288 | 14,460 | 14,183 | 14,636 | 14,912 | 15,120 | ... | ... | Soins médicaux | 24 |
| 1,372 | 1,392 | 1,416 | 1,432 | 1,403 | 1,448 | 1,472 | 1,480 | ... | ... | Soins hospitaliers et soins analogues | 25 |
| 3,976 | 4,012 | 4,044 | 4,176 | 4,052 | 4,204 | 4,244 | 4,296 | ... | ... | Autres dépenses en soins médicaux | 26 |
| 10,092 | 10,264 | 10,348 | 10,524 | 10,307 | 10,812 | 10,868 | 10,936 | ... | ... | Médicaments et articles de pharmacie | 27 |
| 102,584 | 104,292 | 102,576 | 104,140 | 103,398 | 105,792 | 108,060 | 108,704 | ... | ... | Transports et communications | 28 |
| 37,300 | 38,372 | 38,064 | 41,128 | 38,716 | 41,416 | 41,176 | 40,580 | ... | ... | Véhicules automobiles neufs et d'occasion (portion nette) | 29 |
| 12,408 | 12,524 | 12,084 | 12,492 | 12,377 | 13,240 | 12,928 | 12,948 | ... | ... | Pièces et réparation de véhicules automobiles | 30 |
| 20,296 | 21,184 | 19,772 | 18,224 | 19,869 | 18,604 | 20,684 | 21,612 | ... | ... | Carburants et lubrifiants | 31 |
| 6,524 | 6,488 | 6,564 | 6,508 | 6,521 | 6,616 | 6,684 | 6,788 | ... | ... | Autres services liés à l'automobile | 32 |
| 13,324 | 12,600 | 12,632 | 12,008 | 12,641 | 11,888 | 12,196 | 12,260 | ... | ... | Frais d'utilisation des services de transport | 33 |
| 12,732 | 13,124 | 13,460 | 13,780 | 13,274 | 14,028 | 14,392 | 14,516 | ... | ... | Communications | 34 |
| 69,108 | 69,772 | 69,968 | 71,140 | 69,997 | 72,276 | 74,280 | 74,220 | ... | ... | Loisirs, divertissement, formation et culture | 35 |
| 23,904 | 23,960 | 23,552 | 24,064 | 23,870 | 24,840 | 25,024 | 24,872 | ... | ... | Matériel de loisirs, de sport et de camping | 36 |
| 10,432 | 10,552 | 10,556 | 10,840 | 10,595 | 11,000 | 11,092 | 11,156 | ... | ... | Fournitures de lecture et de divertissement | 37 |
| 26,320 | 26,684 | 27,148 | 27,428 | 26,895 | 27,512 | 29,128 | 29,072 | ... | ... | Services de loisirs | 38 |
| 8,452 | 8,576 | 8,712 | 8,808 | 8,637 | 8,924 | 9,036 | 9,120 | ... | ... | Services relatifs à la formation et à la culture | 39 |
| 116,540 | 117,512 | 117,752 | 118,456 | 117,565 | 119,484 | 120,968 | 122,216 | ... | ... | Biens et services divers | 40 |
| 3,508 | 3,488 | 3,460 | 3,520 | 3,494 | 3,608 | 3,656 | 3,652 | ... | ... | Effets personnels n.c.a. | 41 |
| 12,444 | 12,596 | 12,656 | 12,804 | 12,625 | 13,072 | 13,232 | 13,332 | ... | ... | Soins personnels | 42 |
| 45,720 | 46,044 | 45,936 | 46,044 | 45,936 | 45,964 | 46,676 | 47,512 | ... | ... | Restaurants et hébergement | 43 |
| 41,956 | 42,268 | 42,544 | 42,900 | 42,417 | 43,496 | 43,852 | 44,016 | ... | ... | Services financiers et juridiques | 44 |
| 12,912 | 13,116 | 13,156 | 13,188 | 13,093 | 13,344 | 13,552 | 13,704 | ... | ... | Dépenses de fonctionnement des organismes sans but lucratif | 45 |
| -2,008 | -1,768 | -1,264 | -2,648 | -1,922 | -2,904 | -1,340 | -1,048 | ... | ... | Dépenses nettes à l'étranger | 46 |
| 612,312 | 621,680 | 622,176 | 626,940 | 620,777 | 635,684 | 647,588 | 653,944 | ... | ... | Dépenses personnelles en biens et services de consommation | 47 |
| 83,256 | 84,396 | 83,564 | 88,004 | 84,805 | 89,780 | 89,924 | 89,148 | ... | ... | Biens durables | 48 |
| 53,796 | 54,556 | 53,992 | 55,424 | 54,442 | 56,408 | 56,996 | 56,704 | ... | ... | Biens semi-durables | 49 |
| 147,040 | 151,708 | 150,632 | 148,416 | 149,449 | 151,428 | 155,532 | 159,168 | ... | ... | Biens non durables | 50 |
| 328,220 | 331,020 | 333,988 | 335,096 | 332,081 | 338,068 | 345,136 | 348,924 | ... | ... | Services | 51 |

Table 17: Income and Expenditure Accounts: Real Personal Expenditure on Consumer Goods and Services

Seasonally adjusted data at annual rates, millions of chained (1997) dollars

CANSIM Table No. 3800009

| | 1995 | | | | | 1996 | | | | |
|--|----------------|----------------|----------------|----------------|----------------|----------------|----------------|----------------|----------------|----------------|
| | I | II | III | IV | Ann. | I | II | III | IV | Ann. |
| 1 Food, beverages and tobacco | 66,534 | 67,382 | 67,741 | 67,614 | 67,318 | 67,652 | 67,786 | 67,206 | 67,609 | 67,563 |
| 2 Food and non-alcoholic beverages | 48,256 | 48,680 | 48,804 | 48,830 | 48,643 | 49,245 | 49,626 | 49,284 | 49,558 | 49,428 |
| 3 Alcoholic beverages bought in stores | 9,841 | 10,184 | 10,288 | 10,120 | 10,108 | 9,776 | 9,476 | 9,227 | 9,325 | 9,451 |
| 4 Tobacco products | 8,430 | 8,515 | 8,651 | 8,666 | 8,566 | 8,628 | 8,681 | 8,695 | 8,725 | 8,682 |
| 5 Clothing and footwear | 23,759 | 23,938 | 23,902 | 23,415 | 23,754 | 23,541 | 23,759 | 23,879 | 24,023 | 23,801 |
| 6 Men's and boys' clothing | 8,168 | 8,144 | 8,091 | 7,925 | 8,082 | 8,111 | 8,083 | 8,107 | 8,200 | 8,125 |
| 7 Women's, girls' and children's clothing | 12,094 | 12,174 | 12,215 | 12,029 | 12,128 | 12,077 | 12,211 | 12,207 | 12,287 | 12,196 |
| 8 Footwear | 3,498 | 3,620 | 3,596 | 3,461 | 3,544 | 3,354 | 3,465 | 3,563 | 3,535 | 3,479 |
| 9 Gross rent, fuel and power | 115,724 | 116,485 | 117,109 | 117,759 | 116,769 | 118,438 | 119,294 | 119,775 | 120,527 | 119,509 |
| 10 Gross imputed rent | 70,041 | 70,480 | 70,824 | 71,147 | 70,623 | 71,595 | 71,995 | 72,442 | 72,899 | 72,233 |
| 11 Gross paid rent | 25,314 | 25,387 | 25,415 | 25,457 | 25,393 | 25,581 | 25,732 | 25,890 | 26,045 | 25,812 |
| 12 Other shelter expenses | 4,098 | 4,108 | 4,088 | 4,095 | 4,097 | 3,998 | 4,006 | 4,012 | 4,041 | 4,014 |
| 13 Electricity | 10,351 | 10,774 | 11,005 | 10,842 | 10,743 | 10,860 | 11,090 | 10,984 | 10,949 | 10,971 |
| 14 Natural gas | 3,652 | 3,520 | 3,470 | 3,770 | 3,603 | 3,847 | 3,866 | 3,920 | 4,020 | 3,913 |
| 15 Other fuels | 2,236 | 2,176 | 2,273 | 2,438 | 2,281 | 2,554 | 2,604 | 2,521 | 2,572 | 2,563 |
| 16 Furniture, furnishings and household equipment and maintenance | 39,488 | 38,914 | 38,807 | 38,251 | 38,865 | 38,974 | 38,832 | 38,818 | 39,433 | 39,014 |
| 17 Furniture, carpets and other floor coverings | 5,295 | 5,117 | 5,129 | 5,026 | 5,142 | 5,051 | 5,053 | 5,076 | 5,233 | 5,103 |
| 18 Household appliances | 5,950 | 5,815 | 5,833 | 5,728 | 5,832 | 5,842 | 5,798 | 5,877 | 6,035 | 5,888 |
| 19 Semi-durable household furnishings | 11,193 | 11,199 | 11,339 | 11,235 | 11,242 | 11,541 | 11,403 | 11,302 | 11,534 | 11,445 |
| 20 Non-durable household supplies | 9,092 | 8,926 | 8,797 | 8,624 | 8,860 | 8,773 | 8,705 | 8,682 | 8,751 | 8,728 |
| 21 Domestic and child care services | 4,877 | 4,758 | 4,592 | 4,514 | 4,685 | 4,619 | 4,712 | 4,706 | 4,720 | 4,689 |
| 22 Other household services | 3,075 | 3,097 | 3,114 | 3,123 | 3,102 | 3,149 | 3,163 | 3,173 | 3,159 | 3,161 |
| 23 Medical care and health services | 20,852 | 21,437 | 21,915 | 22,385 | 21,647 | 22,079 | 22,075 | 22,196 | 22,569 | 22,230 |
| 24 Medical care | 9,664 | 9,968 | 10,221 | 10,406 | 10,065 | 10,388 | 10,458 | 10,521 | 10,711 | 10,520 |
| 25 Hospital care and the like | 1,318 | 1,383 | 1,417 | 1,447 | 1,391 | 1,185 | 1,176 | 1,167 | 1,180 | 1,177 |
| 26 Other medical care expenses | 3,129 | 3,199 | 3,285 | 3,366 | 3,245 | 3,376 | 3,344 | 3,323 | 3,333 | 3,344 |
| 27 Drugs and pharmaceutical products | 6,747 | 6,895 | 7,001 | 7,174 | 6,954 | 7,137 | 7,104 | 7,190 | 7,350 | 7,195 |
| 28 Transportation and communications | 72,412 | 72,645 | 74,591 | 74,823 | 73,618 | 75,675 | 75,676 | 76,298 | 79,550 | 76,800 |
| 29 New and used (net) motor vehicles | 24,268 | 24,605 | 25,806 | 25,767 | 25,112 | 25,656 | 25,904 | 26,386 | 29,365 | 26,828 |
| 30 Motor vehicle repairs and parts | 10,129 | 9,786 | 10,215 | 10,384 | 10,129 | 10,438 | 10,003 | 9,996 | 10,123 | 10,140 |
| 31 Motor fuels and lubricants | 14,826 | 14,653 | 14,640 | 14,718 | 14,709 | 15,290 | 15,156 | 15,056 | 15,182 | 15,171 |
| 32 Other auto related services | 5,306 | 5,333 | 5,305 | 5,368 | 5,328 | 5,357 | 5,370 | 5,414 | 5,445 | 5,397 |
| 33 Purchased transportation | 9,286 | 9,470 | 9,707 | 9,524 | 9,497 | 9,789 | 10,059 | 10,141 | 10,086 | 10,019 |
| 34 Communications | 8,543 | 8,762 | 8,884 | 9,034 | 8,806 | 9,121 | 9,164 | 9,292 | 9,346 | 9,231 |
| 35 Recreation, entertainment, education and cultural services | 46,274 | 46,550 | 47,000 | 47,267 | 46,773 | 48,415 | 49,014 | 49,476 | 50,087 | 49,248 |
| 36 Recreational, sporting and camping equipment | 16,049 | 16,092 | 16,350 | 16,275 | 16,192 | 16,570 | 16,803 | 16,936 | 17,309 | 16,905 |
| 37 Reading and entertainment supplies | 8,002 | 8,099 | 8,036 | 7,823 | 7,990 | 8,135 | 8,090 | 8,057 | 8,022 | 8,076 |
| 38 Recreational services | 16,540 | 16,716 | 16,917 | 17,425 | 16,900 | 17,421 | 17,819 | 18,170 | 18,368 | 17,945 |
| 39 Education and cultural services | 5,655 | 5,618 | 5,665 | 5,737 | 5,669 | 6,290 | 6,304 | 6,320 | 6,388 | 6,326 |
| 40 Miscellaneous goods and services | 84,946 | 85,748 | 86,601 | 86,658 | 85,988 | 88,390 | 88,581 | 88,696 | 90,406 | 89,018 |
| 41 Personal effects n.e.c. | 2,519 | 2,558 | 2,580 | 2,492 | 2,537 | 2,544 | 2,569 | 2,663 | 2,659 | 2,609 |
| 42 Personal care | 9,523 | 9,615 | 9,784 | 9,914 | 9,709 | 10,094 | 10,132 | 10,166 | 10,221 | 10,153 |
| 43 Restaurants and accommodation services | 33,607 | 33,708 | 33,920 | 34,153 | 33,847 | 34,587 | 34,551 | 34,324 | 34,659 | 34,530 |
| 44 Financial and legal services | 29,329 | 29,787 | 30,250 | 30,027 | 29,848 | 31,076 | 31,250 | 31,479 | 32,773 | 31,645 |
| 45 Operating expenses of non-profit organizations | 9,944 | 10,061 | 10,056 | 10,056 | 10,029 | 10,086 | 10,078 | 10,065 | 10,095 | 10,081 |
| 46 Net expenditure abroad | 926 | 1,354 | 1,497 | 861 | 1,160 | 1,938 | 448 | 623 | 929 | 985 |
| 47 Personal expenditure on consumer goods and services | 470,920 | 474,454 | 479,132 | 479,012 | 475,880 | 485,061 | 485,461 | 486,966 | 495,131 | 488,155 |
| 48 Durable goods | 56,245 | 56,218 | 57,779 | 57,525 | 56,942 | 57,753 | 58,175 | 59,033 | 62,658 | 59,405 |
| 49 Semi-durable goods | 43,079 | 43,353 | 43,427 | 42,595 | 43,114 | 43,358 | 43,365 | 43,351 | 43,683 | 43,439 |
| 50 Non-durable goods | 118,047 | 118,992 | 119,707 | 120,012 | 119,190 | 121,053 | 121,250 | 120,530 | 121,425 | 121,065 |
| 51 Services | 253,582 | 255,937 | 258,251 | 258,929 | 256,675 | 262,953 | 262,720 | 264,090 | 267,372 | 264,284 |

Table 17: Income and Expenditure Accounts: Real Personal Expenditure on Consumer Goods and Services

Seasonally adjusted data at annual rates, millions of chained (1997) dollars

CANSIM Table No. 3800009

| | 1999 | | | | | 2000 | | | | |
|--|----------------|----------------|----------------|----------------|----------------|----------------|----------------|----------------|----------------|----------------|
| | I | II | III | IV | Ann. | I | II | III | IV | Ann. |
| 1 Food, beverages and tobacco | 71,006 | 71,515 | 71,998 | 73,174 | 71,923 | 73,099 | 73,510 | 73,689 | 73,984 | 73,571 |
| 2 Food and non-alcoholic beverages | 52,004 | 52,492 | 52,764 | 53,504 | 52,691 | 53,772 | 54,224 | 54,344 | 54,584 | 54,231 |
| 3 Alcoholic beverages bought in stores | 10,384 | 10,592 | 10,792 | 11,404 | 10,793 | 11,088 | 11,164 | 11,264 | 11,336 | 11,213 |
| 4 Tobacco products | 8,632 | 8,456 | 8,468 | 8,312 | 8,467 | 8,292 | 8,192 | 8,156 | 8,144 | 8,196 |
| 5 Clothing and footwear | 25,371 | 25,591 | 25,899 | 25,933 | 25,699 | 26,555 | 26,753 | 27,339 | 27,272 | 26,980 |
| 6 Men's and boys' clothing | 8,612 | 8,652 | 8,796 | 8,769 | 8,707 | 9,008 | 9,116 | 9,316 | 9,239 | 9,170 |
| 7 Women's, girls' and children's clothing | 13,004 | 13,144 | 13,284 | 13,484 | 13,229 | 13,648 | 13,780 | 14,024 | 14,115 | 13,892 |
| 8 Footwear | 3,756 | 3,796 | 3,820 | 3,684 | 3,764 | 3,900 | 3,859 | 4,000 | 3,920 | 3,920 |
| 9 Gross rent, fuel and power | 125,083 | 126,045 | 126,964 | 126,966 | 126,265 | 128,037 | 129,216 | 130,240 | 131,303 | 129,699 |
| 10 Gross imputed rent | 77,080 | 77,584 | 78,052 | 78,516 | 77,808 | 79,096 | 79,668 | 80,276 | 80,780 | 79,955 |
| 11 Gross paid rent | 27,352 | 27,548 | 27,708 | 27,856 | 27,616 | 27,908 | 28,064 | 28,244 | 28,388 | 28,151 |
| 12 Other shelter expenses | 4,280 | 4,296 | 4,299 | 4,340 | 4,304 | 4,424 | 4,464 | 4,493 | 4,529 | 4,478 |
| 13 Electricity | 10,380 | 10,656 | 11,036 | 10,892 | 10,741 | 10,924 | 11,120 | 11,176 | 11,368 | 11,147 |
| 14 Natural gas | 3,492 | 3,516 | 3,528 | 3,172 | 3,427 | 3,288 | 3,532 | 3,624 | 3,784 | 3,557 |
| 15 Other fuels | 2,504 | 2,436 | 2,320 | 2,228 | 2,372 | 2,404 | 2,340 | 2,376 | 2,352 | 2,368 |
| 16 Furniture, furnishings and household equipment and maintenance | 43,631 | 43,976 | 44,640 | 44,778 | 44,256 | 45,710 | 46,104 | 46,768 | 47,035 | 46,404 |
| 17 Furniture, carpets and other floor coverings | 5,988 | 6,064 | 6,220 | 6,260 | 6,133 | 6,492 | 6,603 | 6,652 | 6,700 | 6,612 |
| 18 Household appliances | 7,283 | 7,331 | 7,479 | 7,546 | 7,410 | 7,769 | 7,897 | 8,021 | 8,065 | 7,938 |
| 19 Semi-durable household furnishings | 12,873 | 12,938 | 13,194 | 13,141 | 13,037 | 13,431 | 13,492 | 13,800 | 13,857 | 13,645 |
| 20 Non-durable household supplies | 9,288 | 9,384 | 9,440 | 9,475 | 9,397 | 9,612 | 9,651 | 9,763 | 9,841 | 9,717 |
| 21 Domestic and child care services | 4,860 | 4,896 | 4,920 | 4,932 | 4,902 | 4,952 | 4,988 | 5,027 | 5,047 | 5,004 |
| 22 Other household services | 3,343 | 3,367 | 3,391 | 3,427 | 3,382 | 3,455 | 3,475 | 3,507 | 3,527 | 3,491 |
| 23 Medical care and health services | 25,204 | 25,440 | 25,832 | 26,040 | 25,629 | 26,208 | 26,451 | 26,584 | 26,752 | 26,499 |
| 24 Medical care | 11,727 | 11,890 | 12,086 | 12,186 | 11,972 | 12,258 | 12,338 | 12,427 | 12,543 | 12,392 |
| 25 Hospital care and the like | 1,192 | 1,196 | 1,200 | 1,208 | 1,199 | 1,224 | 1,232 | 1,232 | 1,240 | 1,231 |
| 26 Other medical care expenses | 3,556 | 3,576 | 3,628 | 3,660 | 3,605 | 3,692 | 3,708 | 3,740 | 3,760 | 3,725 |
| 27 Drugs and pharmaceutical products | 8,728 | 8,776 | 8,916 | 8,984 | 8,851 | 9,032 | 9,176 | 9,184 | 9,208 | 9,150 |
| 28 Transportation and communications | 89,787 | 90,302 | 92,801 | 93,725 | 91,654 | 94,152 | 94,545 | 96,921 | 94,666 | 95,071 |
| 29 New and used (net) motor vehicles | 34,513 | 34,857 | 37,230 | 37,681 | 36,070 | 37,253 | 37,281 | 38,948 | 35,635 | 37,279 |
| 30 Motor vehicle repairs and parts | 10,786 | 10,672 | 10,911 | 10,478 | 10,712 | 10,896 | 10,964 | 11,342 | 11,652 | 11,214 |
| 31 Motor fuels and lubricants | 16,796 | 16,736 | 16,636 | 16,892 | 16,765 | 16,876 | 16,612 | 16,600 | 16,704 | 16,698 |
| 32 Other auto related services | 5,825 | 5,901 | 5,821 | 5,928 | 5,869 | 5,988 | 6,094 | 6,110 | 6,174 | 6,092 |
| 33 Purchased transportation | 11,101 | 11,124 | 11,110 | 11,229 | 11,141 | 11,349 | 11,555 | 11,746 | 11,957 | 11,652 |
| 34 Communications | 10,783 | 11,021 | 11,112 | 11,549 | 11,116 | 11,831 | 12,123 | 12,362 | 12,533 | 12,212 |
| 35 Recreation, entertainment, education and cultural services | 59,316 | 60,294 | 61,434 | 62,100 | 60,786 | 63,094 | 63,661 | 64,847 | 65,878 | 64,370 |
| 36 Recreational, sporting and camping equipment | 21,832 | 22,206 | 22,685 | 22,786 | 22,377 | 23,715 | 24,222 | 24,938 | 25,700 | 24,644 |
| 37 Reading and entertainment supplies | 9,147 | 9,312 | 9,539 | 9,535 | 9,383 | 9,499 | 9,499 | 9,767 | 9,786 | 9,638 |
| 38 Recreational services | 21,449 | 21,807 | 22,188 | 22,648 | 22,023 | 22,774 | 22,840 | 23,042 | 23,295 | 22,988 |
| 39 Education and cultural services | 6,921 | 7,006 | 7,069 | 7,160 | 7,039 | 7,195 | 7,225 | 7,271 | 7,325 | 7,254 |
| 40 Miscellaneous goods and services | 100,500 | 101,192 | 101,864 | 102,903 | 101,615 | 103,853 | 104,771 | 106,028 | 107,639 | 105,573 |
| 41 Personal effects n.e.c. | 3,088 | 3,032 | 3,060 | 3,108 | 3,072 | 3,140 | 3,068 | 3,150 | 3,255 | 3,153 |
| 42 Personal care | 10,924 | 10,968 | 11,064 | 11,121 | 11,019 | 11,177 | 11,309 | 11,440 | 11,586 | 11,378 |
| 43 Restaurants and accommodation services | 38,556 | 38,756 | 38,919 | 39,576 | 38,952 | 39,748 | 40,159 | 40,842 | 41,525 | 40,569 |
| 44 Financial and legal services | 36,686 | 37,009 | 37,327 | 37,568 | 37,148 | 38,169 | 38,487 | 38,798 | 39,077 | 38,633 |
| 45 Operating expenses of non-profit organizations | 11,251 | 11,432 | 11,500 | 11,534 | 11,429 | 11,622 | 11,750 | 11,798 | 12,198 | 11,842 |
| 46 Net expenditure abroad | -3,304 | -2,280 | -2,428 | -2,092 | -2,526 | -3,148 | -2,204 | -2,392 | -2,341 | -2,521 |
| 47 Personal expenditure on consumer goods and services | 536,414 | 541,944 | 548,864 | 553,427 | 545,162 | 557,366 | 562,681 | 569,876 | 572,025 | 565,487 |
| 48 Durable goods | 75,195 | 75,955 | 79,250 | 79,767 | 77,542 | 80,900 | 81,655 | 84,340 | 82,039 | 82,234 |
| 49 Semi-durable goods | 47,529 | 47,977 | 48,780 | 48,781 | 48,267 | 49,652 | 49,890 | 51,088 | 51,129 | 50,440 |
| 50 Non-durable goods | 127,566 | 128,423 | 129,342 | 130,249 | 128,895 | 130,690 | 131,449 | 132,025 | 132,999 | 131,791 |
| 51 Services | 286,156 | 289,615 | 291,588 | 294,720 | 290,520 | 296,250 | 299,817 | 302,692 | 305,934 | 301,173 |

Tableau 17: Comptes des revenus et dépenses: Dépenses personnelles réelles en biens et services de consommation

Données désaisonnalisées au taux annuel, millions de dollars enchaînés (1997)

Numéro de tableau CANSIM 3800009

| 2001 | | | | | 2002 | | | | | | |
|----------------|----------------|----------------|----------------|----------------|----------------|----------------|----------------|-----|------|--|----|
| I | II | III | IV | Ann. | I | II | III | IV | Ann. | | |
| 74,273 | 74,352 | 74,186 | 74,104 | 74,229 | 74,332 | 74,624 | 74,856 | ... | ... | Aliments, boissons et tabac | 1 |
| 54,764 | 54,888 | 54,912 | 54,992 | 54,889 | 55,072 | 55,596 | 56,108 | ... | ... | Aliments et boissons non alcoolisées | 2 |
| 11,360 | 11,436 | 11,476 | 11,528 | 11,450 | 11,796 | 11,656 | 12,120 | ... | ... | Boissons alcoolisées achetées en magasin | 3 |
| 8,224 | 8,120 | 7,924 | 7,748 | 8,004 | 7,660 | 7,600 | 7,124 | ... | ... | Produits du tabac | 4 |
| 27,657 | 28,266 | 27,674 | 28,507 | 28,026 | 29,112 | 29,189 | 28,902 | ... | ... | Vêtements et chaussures | 5 |
| 9,384 | 9,540 | 9,256 | 9,584 | 9,441 | 9,857 | 9,875 | 9,800 | ... | ... | Vêtements pour hommes et garçons | 6 |
| 14,367 | 14,655 | 14,387 | 14,858 | 14,567 | 15,138 | 15,197 | 15,022 | ... | ... | Vêtements pour femmes, filles et enfants | 7 |
| 3,908 | 4,072 | 4,032 | 4,068 | 4,020 | 4,120 | 4,119 | 4,083 | ... | ... | Chaussures | 8 |
| 131,500 | 131,918 | 132,770 | 133,079 | 132,317 | 133,567 | 134,954 | 135,681 | ... | ... | Loyers bruts, combustible et énergie | 9 |
| 81,236 | 81,800 | 82,384 | 82,912 | 82,083 | 83,456 | 84,016 | 84,604 | ... | ... | Loyers bruts imputés | 10 |
| 28,539 | 28,703 | 28,895 | 29,055 | 28,798 | 29,255 | 29,451 | 29,627 | ... | ... | Loyers bruts versés | 11 |
| 4,541 | 4,580 | 4,620 | 4,652 | 4,598 | 4,680 | 4,712 | 4,744 | ... | ... | Autres frais de logement | 12 |
| 11,236 | 11,308 | 11,248 | 11,056 | 11,212 | 10,888 | 11,068 | 11,328 | ... | ... | Électricité | 13 |
| 3,592 | 3,364 | 3,408 | 3,324 | 3,422 | 3,272 | 3,468 | 3,304 | ... | ... | Gaz naturel | 14 |
| 2,356 | 2,340 | 2,372 | 2,312 | 2,345 | 2,292 | 2,436 | 2,324 | ... | ... | Autres combustibles | 15 |
| 47,861 | 47,951 | 48,003 | 49,080 | 48,224 | 49,852 | 50,171 | 50,170 | ... | ... | Meubles, accessoires d'ameublement, équipement ménager et entretien du ménage | 16 |
| 7,018 | 6,879 | 6,967 | 7,212 | 7,019 | 7,300 | 7,342 | 7,375 | ... | ... | Meubles, tapis et autres revêtements de sol | 17 |
| 8,300 | 8,381 | 8,387 | 8,779 | 8,462 | 8,963 | 9,090 | 9,055 | ... | ... | Appareils ménagers | 18 |
| 14,115 | 14,180 | 14,141 | 14,437 | 14,218 | 14,730 | 14,744 | 14,679 | ... | ... | Articles d'ameublement semi-durables | 19 |
| 9,829 | 9,889 | 9,856 | 9,973 | 9,887 | 10,140 | 10,232 | 10,260 | ... | ... | Produits ménagers non durables | 20 |
| 5,063 | 5,079 | 5,087 | 5,100 | 5,082 | 5,120 | 5,144 | 5,164 | ... | ... | Services domestiques et de garde d'enfants | 21 |
| 3,539 | 3,551 | 3,571 | 3,599 | 3,565 | 3,623 | 3,647 | 3,663 | ... | ... | Autres services ménagers | 22 |
| 27,065 | 27,344 | 27,540 | 27,818 | 27,442 | 28,179 | 28,333 | 28,538 | ... | ... | Soins médicaux et services de santé | 23 |
| 12,687 | 12,791 | 12,867 | 12,943 | 12,822 | 13,027 | 13,151 | 13,275 | ... | ... | Soins médicaux | 24 |
| 1,248 | 1,260 | 1,268 | 1,276 | 1,263 | 1,284 | 1,292 | 1,296 | ... | ... | Soins hospitaliers et soins analogues | 25 |
| 3,776 | 3,812 | 3,832 | 3,880 | 3,825 | 3,892 | 3,920 | 3,940 | ... | ... | Autres dépenses en soins médicaux | 26 |
| 9,352 | 9,480 | 9,572 | 9,720 | 9,531 | 9,980 | 9,972 | 10,028 | ... | ... | Médicaments et articles de pharmacie | 27 |
| 96,607 | 96,619 | 95,598 | 99,221 | 97,011 | 100,662 | 100,192 | 99,636 | ... | ... | Transports et communications | 28 |
| 37,067 | 37,776 | 37,435 | 40,649 | 38,232 | 41,007 | 40,604 | 39,751 | ... | ... | Véhicules automobiles neufs et d'occasion (portion nette) | 29 |
| 11,740 | 11,717 | 11,134 | 11,392 | 11,496 | 12,008 | 11,611 | 11,568 | ... | ... | Pièces et réparation de véhicules automobiles | 30 |
| 16,912 | 16,652 | 16,724 | 17,144 | 16,858 | 17,484 | 17,504 | 17,724 | ... | ... | Carburants et lubrifiants | 31 |
| 6,225 | 6,234 | 6,262 | 6,294 | 6,254 | 6,342 | 6,358 | 6,411 | ... | ... | Autres services liés à l'automobile | 32 |
| 11,961 | 11,459 | 10,992 | 10,590 | 11,251 | 10,497 | 10,438 | 10,311 | ... | ... | Frais d'utilisation des services de transport | 33 |
| 12,752 | 12,940 | 13,219 | 13,470 | 13,095 | 13,635 | 14,000 | 14,139 | ... | ... | Communications | 34 |
| 66,650 | 67,037 | 67,123 | 68,154 | 67,241 | 68,858 | 70,436 | 69,864 | ... | ... | Loisirs, divertissement, formation et culture | 35 |
| 26,245 | 26,329 | 26,020 | 26,859 | 26,363 | 27,717 | 27,938 | 27,829 | ... | ... | Matériel de loisirs, de sport et de camping | 36 |
| 9,776 | 9,876 | 9,937 | 10,087 | 9,919 | 10,174 | 10,201 | 10,240 | ... | ... | Fournitures de lecture et de divertissement | 37 |
| 23,502 | 23,651 | 23,859 | 23,963 | 23,744 | 23,800 | 25,004 | 24,527 | ... | ... | Services de loisirs | 38 |
| 7,395 | 7,441 | 7,500 | 7,534 | 7,468 | 7,586 | 7,617 | 7,626 | ... | ... | Services relatifs à la formation et à la culture | 39 |
| 108,083 | 108,485 | 108,370 | 108,799 | 108,434 | 109,021 | 110,124 | 110,936 | ... | ... | Biens et services divers | 40 |
| 3,299 | 3,247 | 3,166 | 3,201 | 3,228 | 3,309 | 3,362 | 3,306 | ... | ... | Effets personnels n.c.a. | 41 |
| 11,682 | 11,773 | 11,838 | 11,933 | 11,807 | 12,176 | 12,279 | 12,382 | ... | ... | Soins personnels | 42 |
| 41,847 | 41,987 | 41,617 | 41,564 | 41,754 | 41,097 | 41,630 | 42,226 | ... | ... | Restaurants et hébergement | 43 |
| 39,207 | 39,357 | 39,599 | 39,908 | 39,518 | 40,213 | 40,552 | 40,675 | ... | ... | Services financiers et juridiques | 44 |
| 12,046 | 12,118 | 12,158 | 12,206 | 12,132 | 12,255 | 12,327 | 12,366 | ... | ... | Dépenses de fonctionnement des organismes sans but lucratif | 45 |
| -2,447 | -2,420 | -2,164 | -3,497 | -2,632 | -3,982 | -2,465 | -2,316 | ... | ... | Dépenses nettes à l'étranger | 46 |
| 577,075 | 579,317 | 578,893 | 584,710 | 579,999 | 588,949 | 595,055 | 595,857 | ... | ... | Dépenses personnelles en biens et services de consommation | 47 |
| 84,652 | 85,373 | 84,470 | 89,262 | 85,939 | 91,101 | 90,894 | 89,822 | ... | ... | Biens durables | 48 |
| 51,751 | 52,486 | 51,951 | 53,253 | 52,360 | 54,236 | 54,364 | 54,046 | ... | ... | Biens semi-durables | 49 |
| 133,309 | 133,020 | 133,072 | 133,341 | 133,186 | 134,241 | 135,273 | 135,826 | ... | ... | Biens non durables | 50 |
| 307,616 | 308,777 | 309,646 | 309,512 | 308,888 | 310,171 | 315,219 | 316,703 | ... | ... | Services | 51 |

Table 18: Income and Expenditure Accounts: Contributions to Percent Change in Real Personal Expenditure on Consumer Goods and Services

Using seasonally adjusted data, percentage points

CANSIM Table No. 3800009

| | 1995 | | | | | 1996 | | | | |
|--|---------------|---------------|---------------|---------------|---------------|---------------|---------------|---------------|--------------|---------------|
| | I | II | III | IV | Ann. | I | II | III | IV | Ann. |
| 1 Food, beverages and tobacco | 0.007 | 0.180 | 0.076 | -0.027 | 0.317 | 0.008 | 0.027 | -0.118 | 0.082 | 0.051 |
| 2 Food and non-alcoholic beverages | 0.053 | 0.091 | 0.026 | 0.005 | 0.172 | 0.087 | 0.079 | -0.070 | 0.056 | 0.165 |
| 3 Alcoholic beverages bought in stores | -0.061 | 0.072 | 0.022 | -0.035 | 0.034 | -0.071 | -0.062 | -0.051 | 0.020 | -0.137 |
| 4 Tobacco products | 0.015 | 0.017 | 0.028 | 0.003 | 0.111 | -0.008 | 0.010 | 0.003 | 0.006 | 0.023 |
| 5 Clothing and footwear | 0.086 | 0.040 | -0.007 | -0.104 | 0.211 | 0.026 | 0.045 | 0.025 | 0.029 | 0.009 |
| 6 Men's and boys' clothing | 0.063 | -0.005 | -0.011 | -0.035 | 0.088 | 0.039 | -0.006 | 0.005 | 0.019 | 0.009 |
| 7 Women's, girl's and children's clothing | 0.012 | 0.018 | 0.009 | -0.040 | 0.111 | 0.010 | 0.028 | -0.001 | 0.016 | 0.014 |
| 8 Footwear | 0.011 | 0.027 | -0.005 | -0.029 | 0.012 | -0.023 | 0.023 | 0.021 | -0.006 | -0.014 |
| 9 Gross rent, fuel and power | 0.147 | 0.164 | 0.134 | 0.137 | 0.453 | 0.142 | 0.178 | 0.099 | 0.155 | 0.579 |
| 10 Gross imputed rent | 0.097 | 0.095 | 0.074 | 0.068 | 0.402 | 0.095 | 0.084 | 0.093 | 0.094 | 0.341 |
| 11 Gross paid rent | 0.029 | 0.016 | 0.006 | 0.009 | 0.091 | 0.026 | 0.031 | 0.033 | 0.032 | 0.088 |
| 12 Other shelter expenses | -0.005 | 0.002 | -0.004 | 0.001 | 0.003 | -0.020 | 0.002 | 0.001 | 0.006 | -0.017 |
| 13 Electricity | 0.022 | 0.091 | 0.049 | -0.034 | 0.017 | 0.004 | 0.048 | -0.022 | -0.007 | 0.048 |
| 14 Natural gas | 0.052 | -0.028 | -0.010 | 0.061 | 0.004 | 0.015 | 0.004 | 0.010 | 0.020 | 0.063 |
| 15 Other fuels | -0.048 | -0.012 | 0.019 | 0.032 | -0.064 | 0.022 | 0.009 | -0.016 | 0.010 | 0.056 |
| 16 Furniture, furnishings and household equipment and maintenance | -0.216 | -0.123 | -0.021 | -0.116 | -0.149 | 0.151 | -0.029 | -0.003 | 0.126 | 0.031 |
| 17 Furniture, carpets and other floor coverings | 0.007 | -0.039 | 0.003 | -0.022 | -0.009 | 0.005 | - | 0.005 | 0.032 | -0.008 |
| 18 Household appliances | -0.010 | -0.030 | 0.004 | -0.022 | 0.010 | 0.024 | -0.009 | 0.017 | 0.033 | 0.012 |
| 19 Semi-durable household furnishings | -0.026 | 0.001 | 0.030 | -0.021 | 0.071 | 0.063 | -0.028 | -0.021 | 0.047 | 0.042 |
| 20 Non-durable household supplies | -0.039 | -0.035 | -0.027 | -0.037 | -0.049 | 0.032 | -0.014 | -0.005 | 0.014 | -0.028 |
| 21 Domestic and child care services | -0.150 | -0.025 | -0.035 | -0.016 | -0.187 | 0.022 | 0.019 | -0.001 | 0.003 | 0.001 |
| 22 Other household services | 0.002 | 0.005 | 0.004 | 0.002 | 0.015 | 0.005 | 0.003 | 0.002 | -0.003 | 0.012 |
| 23 Medical care and health services | 0.171 | 0.126 | 0.103 | 0.098 | 0.417 | -0.064 | -0.001 | 0.025 | 0.077 | 0.123 |
| 24 Medical care | 0.104 | 0.064 | 0.053 | 0.038 | 0.234 | -0.004 | 0.014 | 0.013 | 0.039 | 0.095 |
| 25 Hospital care and the like | 0.037 | 0.014 | 0.007 | 0.006 | 0.043 | -0.054 | -0.002 | -0.002 | 0.003 | -0.045 |
| 26 Other medical care expenses | 0.016 | 0.016 | 0.020 | 0.017 | 0.052 | 0.002 | -0.006 | -0.004 | 0.002 | 0.021 |
| 27 Drugs and pharmaceutical products | 0.014 | 0.032 | 0.023 | 0.037 | 0.088 | -0.008 | -0.007 | 0.018 | 0.033 | 0.052 |
| 28 Transportation and communications | -0.370 | 0.048 | 0.402 | 0.047 | 0.205 | 0.174 | 0.001 | 0.129 | 0.670 | 0.663 |
| 29 New and used (net) motor vehicles | -0.440 | 0.069 | 0.246 | -0.008 | -0.077 | -0.023 | 0.051 | 0.099 | 0.611 | 0.353 |
| 30 Motor vehicle repairs and parts | -0.070 | -0.074 | 0.091 | 0.036 | 0.028 | 0.012 | -0.090 | -0.001 | 0.026 | 0.003 |
| 31 Motor fuels and lubricants | 0.032 | -0.036 | -0.003 | 0.016 | 0.018 | 0.114 | -0.028 | -0.021 | 0.026 | 0.095 |
| 32 Other auto related services | 0.002 | 0.006 | -0.006 | 0.012 | 0.001 | -0.002 | 0.003 | 0.009 | 0.007 | 0.015 |
| 33 Purchased transportation | 0.012 | 0.039 | 0.050 | -0.039 | 0.089 | 0.056 | 0.056 | 0.017 | -0.011 | 0.111 |
| 34 Communications | 0.094 | 0.044 | 0.024 | 0.030 | 0.146 | 0.017 | 0.009 | 0.026 | 0.011 | 0.086 |
| 35 Recreation, entertainment, education and cultural services | 0.047 | 0.059 | 0.095 | 0.056 | 0.444 | 0.242 | 0.125 | 0.096 | 0.126 | 0.528 |
| 36 Recreational, sporting and camping equipment | 0.078 | 0.010 | 0.058 | -0.017 | 0.301 | 0.065 | 0.050 | 0.029 | 0.079 | 0.159 |
| 37 Reading and entertainment supplies | -0.014 | 0.020 | -0.013 | -0.045 | 0.022 | 0.066 | -0.009 | -0.007 | -0.007 | 0.019 |
| 38 Recreational services | -0.015 | 0.036 | 0.041 | 0.104 | 0.128 | -0.001 | 0.081 | 0.071 | 0.040 | 0.215 |
| 39 Education and cultural services | -0.002 | -0.007 | 0.009 | 0.014 | -0.007 | 0.112 | 0.003 | 0.003 | 0.014 | 0.135 |
| 40 Miscellaneous goods and services | 0.065 | 0.168 | 0.178 | 0.011 | 0.443 | 0.360 | 0.039 | 0.024 | 0.349 | 0.632 |
| 41 Personal effects n.e.c. | 0.004 | 0.009 | 0.005 | -0.020 | 0.011 | 0.012 | 0.005 | 0.020 | -0.001 | 0.016 |
| 42 Personal care | 0.011 | 0.020 | 0.036 | 0.027 | 0.089 | 0.038 | 0.008 | 0.007 | 0.011 | 0.093 |
| 43 Restaurants and accommodation services | -0.081 | 0.021 | 0.045 | 0.049 | 0.084 | 0.091 | -0.007 | -0.047 | 0.069 | 0.143 |
| 44 Financial and legal services | 0.113 | 0.093 | 0.093 | -0.045 | 0.214 | 0.213 | 0.035 | 0.047 | 0.264 | 0.369 |
| 45 Operating expenses of non-profit organizations | 0.018 | 0.025 | -0.001 | - | 0.045 | 0.006 | -0.002 | -0.003 | 0.006 | 0.011 |
| 46 Net expenditure abroad | -0.125 | 0.090 | 0.029 | -0.129 | -0.284 | 0.220 | -0.302 | 0.036 | 0.062 | -0.035 |
| 47 Personal expenditure on consumer goods and services | -0.188 | 0.750 | 0.986 | -0.025 | 2.055 | 1.263 | 0.082 | 0.310 | 1.677 | 2.579 |
| 48 Durable goods | -0.380 | -0.006 | 0.335 | -0.054 | 0.234 | 0.048 | 0.088 | 0.179 | 0.752 | 0.524 |
| 49 Semi-durable goods | 0.043 | 0.059 | 0.016 | -0.176 | 0.304 | 0.161 | 0.001 | -0.003 | 0.068 | 0.069 |
| 50 Non-durable goods | 0.049 | 0.200 | 0.151 | 0.063 | 0.390 | 0.216 | 0.040 | -0.148 | 0.183 | 0.395 |
| 51 Services | 0.100 | 0.497 | 0.485 | 0.141 | 1.127 | 0.838 | -0.048 | 0.282 | 0.673 | 1.592 |

Tableau 18: Comptes des revenus et dépenses: Contributions à la variation en pourcentage des dépenses personnelles réelles en biens et services de consommation

Calculés à partir de données désaisonnalisées, points de pourcentages

Numéro de tableau CANSIM 3800009

| 1997 | | | | | 1998 | | | | | | |
|--------------|---------------|--------------|---------------|---------------|---------------|---------------|---------------|---------------|---------------|--|----|
| I | II | III | IV | Ann. | I | II | III | IV | Ann. | | |
| 0.129 | 0.094 | 0.131 | 0.016 | 0.285 | 0.113 | 0.121 | 0.020 | -0.006 | 0.317 | Aliments, boissons et tabac | 1 |
| 0.054 | 0.070 | 0.081 | 0.020 | 0.182 | 0.047 | 0.109 | 0.040 | 0.032 | 0.233 | Aliments et boissons non alcoolisées | 2 |
| 0.067 | 0.036 | 0.052 | -0.020 | 0.092 | 0.068 | -0.005 | -0.003 | -0.032 | 0.075 | Boissons alcoolisées achetées en magasin | 3 |
| 0.008 | -0.012 | -0.002 | 0.016 | 0.011 | -0.002 | 0.017 | -0.017 | -0.006 | 0.009 | Produits du tabac | 4 |
| 0.036 | -0.053 | 0.103 | -0.014 | 0.090 | 0.099 | -0.001 | 0.025 | -0.022 | 0.135 | Vêtements et chaussures | 5 |
| 0.020 | -0.022 | 0.034 | -0.006 | 0.034 | 0.037 | -0.018 | 0.042 | -0.014 | 0.048 | Vêtements pour hommes et garçons | 6 |
| 0.034 | -0.041 | 0.040 | -0.007 | 0.040 | 0.043 | 0.015 | -0.003 | 0.003 | 0.059 | Vêtements pour femmes, filles et enfants | 7 |
| -0.018 | 0.010 | 0.029 | -0.001 | 0.016 | 0.019 | 0.002 | -0.014 | -0.011 | 0.028 | Chaussures | 8 |
| 0.038 | 0.199 | 0.017 | 0.020 | 0.418 | 0.002 | 0.147 | 0.200 | 0.056 | 0.303 | Loyers bruts, combustible et énergie | 9 |
| 0.084 | 0.092 | 0.110 | 0.107 | 0.379 | 0.082 | 0.089 | 0.071 | 0.076 | 0.365 | Loyers bruts imputés | 10 |
| 0.028 | 0.029 | 0.035 | 0.031 | 0.126 | 0.015 | 0.025 | 0.021 | 0.032 | 0.102 | Loyers bruts versés | 11 |
| 0.013 | -0.004 | 0.002 | -0.001 | 0.016 | 0.017 | 0.001 | 0.007 | 0.012 | 0.024 | Autres frais de logement | 12 |
| 0.005 | 0.013 | -0.086 | -0.014 | -0.038 | -0.071 | 0.085 | 0.035 | -0.089 | -0.063 | Électricité | 13 |
| -0.050 | 0.058 | -0.052 | -0.080 | -0.032 | -0.077 | -0.052 | 0.036 | 0.021 | -0.097 | Gaz naturel | 14 |
| -0.042 | 0.011 | 0.008 | -0.023 | -0.033 | -0.034 | -0.001 | 0.030 | 0.004 | -0.028 | Autres combustibles | 15 |
| 0.158 | 0.080 | 0.115 | 0.003 | 0.369 | 0.208 | 0.049 | 0.041 | 0.064 | 0.365 | Meubles, accessoires d'ameublement, équipement ménager et entretien du ménage | 16 |
| 0.041 | 0.009 | 0.021 | -0.002 | 0.085 | 0.037 | 0.006 | 0.005 | 0.012 | 0.058 | Meubles, tapis et autres revêtements de sol | 17 |
| 0.031 | 0.037 | 0.029 | -0.002 | 0.106 | 0.051 | 0.012 | 0.025 | 0.019 | 0.100 | Appareils ménagers | 18 |
| 0.072 | 0.022 | 0.028 | 0.018 | 0.128 | 0.083 | -0.009 | -0.004 | 0.038 | 0.119 | Articles d'ameublement semi-durables | 19 |
| 0.010 | 0.012 | 0.031 | -0.015 | 0.036 | 0.028 | 0.028 | 0.006 | -0.013 | 0.057 | Produits ménagers non durables | 20 |
| 0.005 | 0.002 | 0.002 | 0.002 | 0.014 | 0.003 | 0.003 | 0.003 | 0.003 | 0.010 | Services domestiques et de garde d'enfants | 21 |
| -0.001 | -0.002 | 0.004 | 0.002 | - | 0.006 | 0.009 | 0.006 | 0.005 | 0.021 | Autres services ménagers | 22 |
| 0.113 | 0.020 | 0.094 | 0.016 | 0.250 | 0.099 | 0.072 | 0.028 | 0.009 | 0.238 | Soins médicaux et services de santé | 23 |
| 0.046 | 0.010 | 0.020 | 0.022 | 0.110 | 0.040 | 0.029 | 0.011 | 0.007 | 0.099 | Soins médicaux | 24 |
| -0.014 | -0.002 | 0.001 | 0.005 | -0.014 | 0.005 | 0.005 | 0.001 | 0.002 | 0.014 | Soins hospitaliers et soins analogues | 25 |
| 0.024 | -0.010 | 0.005 | 0.008 | 0.017 | 0.005 | -0.005 | 0.007 | 0.008 | 0.014 | Autres dépenses en soins médicaux | 26 |
| 0.057 | 0.022 | 0.068 | -0.019 | 0.137 | 0.049 | 0.043 | 0.009 | -0.008 | 0.111 | Médicaments et articles de pharmacie | 27 |
| 0.383 | 0.362 | 0.202 | 0.655 | 1.508 | -0.815 | 0.713 | 0.100 | 0.057 | 0.464 | Transports et communications | 28 |
| 0.160 | 0.308 | 0.165 | 0.767 | 1.203 | -1.051 | 0.563 | 0.004 | -0.109 | 0.070 | Véhicules automobiles neufs et d'occasion (portion nette) | 29 |
| 0.015 | -0.014 | 0.002 | -0.126 | -0.031 | 0.134 | -0.005 | 0.010 | 0.030 | 0.047 | Pièces et réparation de véhicules automobiles | 30 |
| 0.005 | 0.046 | -0.006 | 0.008 | 0.042 | 0.069 | 0.058 | 0.035 | 0.032 | 0.158 | Carburants et lubrifiants | 31 |
| 0.018 | 0.014 | 0.015 | -0.002 | 0.046 | 0.007 | 0.007 | 0.009 | 0.017 | 0.031 | Autres services liés à l'automobile | 32 |
| 0.145 | -0.001 | -0.003 | 0.013 | 0.163 | 0.006 | 0.021 | -0.012 | 0.048 | 0.036 | Frais d'utilisation des services de transport | 33 |
| 0.040 | 0.009 | 0.029 | -0.005 | 0.085 | 0.020 | 0.069 | 0.054 | 0.039 | 0.122 | Communications | 34 |
| 0.281 | 0.161 | 0.345 | 0.031 | 0.772 | 0.196 | 0.215 | 0.266 | 0.025 | 0.738 | Loisirs, divertissement, formation et culture | 35 |
| 0.093 | 0.089 | 0.136 | 0.008 | 0.324 | 0.146 | 0.107 | 0.093 | 0.040 | 0.384 | Matériel de loisirs, de sport et de camping | 36 |
| 0.059 | 0.030 | 0.049 | -0.033 | 0.089 | 0.088 | 0.023 | 0.039 | -0.056 | 0.119 | Fournitures de lecture et de divertissement | 37 |
| 0.110 | 0.026 | 0.137 | 0.048 | 0.300 | 0.034 | 0.063 | 0.111 | 0.014 | 0.253 | Services de loisirs | 38 |
| 0.019 | 0.016 | 0.023 | 0.008 | 0.059 | -0.072 | 0.022 | 0.023 | 0.027 | -0.018 | Services relatifs à la formation et à la culture | 39 |
| 0.354 | 0.202 | 0.167 | 0.163 | 0.928 | 0.244 | 0.180 | 0.222 | 0.153 | 0.792 | Biens et services divers | 40 |
| -0.002 | 0.014 | 0.020 | 0.009 | 0.032 | 0.019 | -0.006 | -0.002 | -0.005 | 0.032 | Effets personnels n.c.a. | 41 |
| 0.010 | 0.010 | 0.028 | 0.007 | 0.048 | 0.031 | 0.018 | 0.007 | -0.001 | 0.070 | Soins personnels | 42 |
| 0.041 | 0.151 | 0.139 | 0.036 | 0.267 | 0.087 | 0.029 | 0.059 | 0.068 | 0.293 | Restaurants et hébergement | 43 |
| 0.290 | -0.037 | 0.019 | 0.084 | 0.527 | 0.064 | 0.107 | 0.126 | 0.054 | 0.286 | Services financiers et juridiques | 44 |
| 0.015 | 0.064 | -0.039 | 0.027 | 0.054 | 0.043 | 0.032 | 0.032 | 0.037 | 0.111 | Dépenses de fonctionnement des organismes sans but lucratif | 45 |
| 0.123 | -0.139 | 0.039 | -0.115 | -0.002 | -0.101 | -0.257 | -0.333 | -0.078 | -0.587 | Dépenses nettes à l'étranger | 46 |
| 1.616 | 0.924 | 1.213 | 0.776 | 4.617 | 0.046 | 1.238 | 0.570 | 0.256 | 2.763 | Dépenses personnelles en biens et services de consommation | 47 |
| 0.351 | 0.464 | 0.368 | 0.722 | 1.767 | -0.742 | 0.690 | 0.116 | -0.022 | 0.666 | Biens durables | 48 |
| 0.168 | -0.005 | 0.186 | -0.026 | 0.307 | 0.270 | 0.012 | 0.062 | -0.043 | 0.375 | Biens semi-durables | 49 |
| 0.127 | 0.256 | 0.117 | -0.130 | 0.428 | 0.175 | 0.295 | 0.171 | -0.063 | 0.498 | Biens non durables | 50 |
| 0.970 | 0.210 | 0.542 | 0.211 | 2.115 | 0.342 | 0.241 | 0.221 | 0.384 | 1.225 | Services | 51 |

Table 18: Income and Expenditure Accounts: Contributions to Percent Change in Real Personal Expenditure on Consumer Goods and Services

Using seasonally adjusted data, percentage points

CANSIM Table No. 3800009

| | 1999 | | | | | 2000 | | | | |
|--|--------------|--------------|---------------|--------------|---------------|---------------|--------------|---------------|---------------|--------------|
| | I | II | III | IV | Ann. | I | II | III | IV | Ann. |
| 1 Food, beverages and tobacco | 0.050 | 0.095 | 0.089 | 0.214 | 0.259 | -0.013 | 0.074 | 0.032 | 0.053 | 0.305 |
| 2 Food and non-alcoholic beverages | 0.024 | 0.091 | 0.050 | 0.133 | 0.225 | 0.048 | 0.080 | 0.021 | 0.042 | 0.281 |
| 3 Alcoholic beverages bought in stores | 0.047 | 0.039 | 0.037 | 0.112 | 0.098 | -0.057 | 0.014 | 0.018 | 0.013 | 0.078 |
| 4 Tobacco products | -0.021 | -0.035 | 0.002 | -0.031 | -0.064 | -0.004 | -0.020 | -0.007 | -0.002 | -0.054 |
| 5 Clothing and footwear | 0.087 | 0.040 | 0.057 | 0.006 | 0.146 | 0.111 | 0.035 | 0.101 | -0.011 | 0.231 |
| 6 Men's and boys' clothing | 0.008 | 0.007 | 0.027 | -0.005 | 0.032 | 0.043 | 0.019 | 0.034 | -0.013 | 0.084 |
| 7 Women's, girl's and children's clothing | 0.054 | 0.026 | 0.026 | 0.036 | 0.102 | 0.029 | 0.023 | 0.042 | 0.016 | 0.119 |
| 8 Footwear | 0.025 | 0.007 | 0.004 | -0.025 | 0.012 | 0.039 | -0.007 | 0.025 | -0.014 | 0.028 |
| 9 Gross rent, fuel and power | 0.199 | 0.177 | 0.168 | - | 0.603 | 0.192 | 0.210 | 0.180 | 0.185 | 0.618 |
| 10 Gross imputed rent | 0.100 | 0.093 | 0.085 | 0.083 | 0.353 | 0.103 | 0.101 | 0.106 | 0.086 | 0.388 |
| 11 Gross paid rent | 0.036 | 0.036 | 0.029 | 0.027 | 0.127 | 0.009 | 0.028 | 0.031 | 0.025 | 0.097 |
| 12 Other shelter expenses | -0.001 | 0.003 | 0.001 | 0.007 | 0.016 | 0.015 | 0.007 | 0.005 | 0.006 | 0.032 |
| 13 Electricity | 0.014 | 0.051 | 0.069 | -0.026 | 0.052 | 0.006 | 0.034 | 0.010 | 0.033 | 0.073 |
| 14 Natural gas | 0.026 | 0.005 | 0.003 | -0.075 | 0.033 | 0.025 | 0.053 | 0.021 | 0.040 | 0.029 |
| 15 Other fuels | 0.024 | -0.011 | -0.019 | -0.016 | 0.022 | 0.034 | -0.013 | 0.007 | -0.005 | -0.001 |
| 16 Furniture, furnishings and household equipment and maintenance | 0.102 | 0.065 | 0.123 | 0.025 | 0.304 | 0.169 | 0.070 | 0.118 | 0.047 | 0.395 |
| 17 Furniture, carpets and other floor coverings | 0.021 | 0.015 | 0.029 | 0.008 | 0.062 | 0.043 | 0.020 | 0.009 | 0.009 | 0.090 |
| 18 Household appliances | 0.039 | 0.009 | 0.027 | 0.012 | 0.093 | 0.040 | 0.022 | 0.021 | 0.007 | 0.095 |
| 19 Semi-durable household furnishings | 0.013 | 0.012 | 0.048 | -0.010 | 0.069 | 0.052 | 0.011 | 0.055 | 0.010 | 0.112 |
| 20 Non-durable household supplies | 0.018 | 0.018 | 0.011 | 0.006 | 0.039 | 0.025 | 0.007 | 0.020 | 0.014 | 0.059 |
| 21 Domestic and child care services | 0.005 | 0.007 | 0.004 | 0.002 | 0.018 | 0.004 | 0.006 | 0.007 | 0.003 | 0.019 |
| 22 Other household services | 0.006 | 0.004 | 0.004 | 0.007 | 0.023 | 0.005 | 0.004 | 0.006 | 0.004 | 0.020 |
| 23 Medical care and health services | 0.066 | 0.045 | 0.074 | 0.039 | 0.187 | 0.031 | 0.045 | 0.024 | 0.030 | 0.162 |
| 24 Medical care | 0.015 | 0.031 | 0.037 | 0.019 | 0.080 | 0.013 | 0.015 | 0.016 | 0.021 | 0.079 |
| 25 Hospital care and the like | - | 0.001 | 0.001 | 0.002 | 0.004 | 0.003 | 0.001 | 0.001 | 0.001 | 0.006 |
| 26 Other medical care expenses | 0.003 | 0.004 | 0.010 | 0.006 | 0.021 | 0.006 | 0.003 | 0.006 | 0.004 | 0.022 |
| 27 Drugs and pharmaceutical products | 0.048 | 0.009 | 0.026 | 0.012 | 0.082 | 0.009 | 0.026 | 0.001 | 0.004 | 0.055 |
| 28 Transportation and communications | 0.334 | 0.094 | 0.459 | 0.169 | 0.963 | 0.078 | 0.071 | 0.428 | -0.402 | 0.629 |
| 29 New and used (net) motor vehicles | 0.211 | 0.064 | 0.435 | 0.082 | 0.566 | -0.076 | 0.005 | 0.285 | -0.555 | 0.219 |
| 30 Motor vehicle repairs and parts | 0.079 | -0.021 | 0.044 | -0.079 | 0.092 | 0.075 | 0.012 | 0.066 | 0.054 | 0.092 |
| 31 Motor fuels and lubricants | 0.041 | -0.010 | -0.018 | 0.048 | 0.097 | -0.003 | -0.053 | -0.002 | 0.021 | -0.013 |
| 32 Other auto related services | -0.008 | 0.014 | -0.015 | 0.019 | 0.018 | 0.011 | 0.019 | 0.003 | 0.011 | 0.041 |
| 33 Purchased transportation | -0.014 | 0.004 | -0.003 | 0.023 | 0.030 | 0.023 | 0.039 | 0.036 | 0.039 | 0.099 |
| 34 Communications | 0.025 | 0.043 | 0.016 | 0.076 | 0.160 | 0.048 | 0.049 | 0.040 | 0.028 | 0.191 |
| 35 Recreation, entertainment, education and cultural services | 0.271 | 0.181 | 0.207 | 0.119 | 0.757 | 0.177 | 0.100 | 0.206 | 0.176 | 0.647 |
| 36 Recreational, sporting and camping equipment | 0.148 | 0.065 | 0.082 | 0.017 | 0.352 | 0.153 | 0.082 | 0.113 | 0.117 | 0.376 |
| 37 Reading and entertainment supplies | 0.023 | 0.031 | 0.042 | -0.001 | 0.051 | -0.006 | - | 0.047 | 0.003 | 0.047 |
| 38 Recreational services | 0.059 | 0.068 | 0.071 | 0.086 | 0.252 | 0.023 | 0.012 | 0.037 | 0.046 | 0.182 |
| 39 Education and cultural services | 0.041 | 0.017 | 0.012 | 0.017 | 0.102 | 0.007 | 0.006 | 0.009 | 0.010 | 0.042 |
| 40 Miscellaneous goods and services | 0.286 | 0.131 | 0.125 | 0.191 | 0.774 | 0.174 | 0.167 | 0.226 | 0.287 | 0.735 |
| 41 Personal effects n.e.c. | 0.037 | -0.010 | 0.005 | 0.009 | 0.028 | 0.006 | -0.013 | 0.015 | 0.019 | 0.015 |
| 42 Personal care | 0.027 | 0.008 | 0.018 | 0.010 | 0.053 | 0.010 | 0.024 | 0.023 | 0.026 | 0.066 |
| 43 Restaurants and accommodation services | 0.149 | 0.038 | 0.031 | 0.122 | 0.315 | 0.032 | 0.075 | 0.124 | 0.122 | 0.302 |
| 44 Financial and legal services | 0.061 | 0.061 | 0.059 | 0.044 | 0.280 | 0.110 | 0.058 | 0.056 | 0.049 | 0.276 |
| 45 Operating expenses of non-profit organizations | 0.012 | 0.034 | 0.012 | 0.006 | 0.098 | 0.016 | 0.023 | 0.008 | 0.071 | 0.076 |
| 46 Net expenditure abroad | 0.023 | 0.202 | -0.026 | 0.067 | -0.112 | -0.204 | 0.183 | -0.037 | 0.013 | 0.004 |
| 47 Personal expenditure on consumer goods and services | 1.417 | 1.031 | 1.277 | 0.831 | 3.879 | 0.712 | 0.954 | 1.279 | 0.377 | 3.728 |
| 48 Durable goods | 0.494 | 0.138 | 0.592 | 0.091 | 1.148 | 0.197 | 0.129 | 0.451 | -0.378 | 0.828 |
| 49 Semi-durable goods | 0.126 | 0.084 | 0.148 | - | 0.268 | 0.156 | 0.042 | 0.209 | 0.007 | 0.396 |
| 50 Non-durable goods | 0.241 | 0.159 | 0.170 | 0.167 | 0.613 | 0.081 | 0.139 | 0.106 | 0.178 | 0.537 |
| 51 Services | 0.556 | 0.650 | 0.366 | 0.573 | 1.850 | 0.278 | 0.643 | 0.513 | 0.571 | 1.968 |

Tableau 18: Comptes des revenus et dépenses: Contributions à la variation en pourcentage des dépenses personnelles réelles en biens et services de consommation

Calculés à partir de données désaisonnalisées, points de pourcentages

Numéro de tableau CANSIM 3800009

| 2001 | | | | | 2002 | | | | | | |
|---------------|---------------|---------------|---------------|---------------|---------------|---------------|---------------|-----|------|--|----|
| I | II | III | IV | Ann. | I | II | III | IV | Ann. | | |
| 0.050 | 0.014 | -0.030 | -0.015 | 0.118 | 0.041 | 0.053 | 0.042 | ... | ... | Aliments, boissons et tabac | 1 |
| 0.031 | 0.022 | 0.004 | 0.014 | 0.115 | 0.014 | 0.091 | 0.087 | ... | ... | Aliments et boissons non alcoolisées | 2 |
| 0.004 | 0.013 | 0.007 | 0.009 | 0.042 | 0.047 | -0.024 | 0.079 | ... | ... | Boissons alcoolisées achetées en magasin | 3 |
| 0.015 | -0.021 | -0.041 | -0.038 | -0.039 | -0.020 | -0.014 | -0.124 | ... | ... | Produits du tabac | 4 |
| 0.066 | 0.102 | -0.098 | 0.137 | 0.177 | 0.097 | 0.012 | -0.045 | ... | ... | Vêtements et chaussures | 5 |
| 0.025 | 0.026 | -0.047 | 0.054 | 0.046 | 0.044 | 0.003 | -0.012 | ... | ... | Vêtements pour hommes et garçons | 6 |
| 0.043 | 0.048 | -0.044 | 0.077 | 0.114 | 0.045 | 0.009 | -0.027 | ... | ... | Vêtements pour femmes, filles et enfants | 7 |
| -0.002 | 0.028 | -0.007 | 0.006 | 0.017 | 0.008 | - | -0.006 | ... | ... | Chaussures | 8 |
| 0.034 | 0.074 | 0.147 | 0.053 | 0.466 | 0.083 | 0.231 | 0.121 | ... | ... | Loyers bruts, combustible et énergie | 9 |
| 0.077 | 0.095 | 0.097 | 0.088 | 0.363 | 0.090 | 0.092 | 0.095 | ... | ... | Loyers bruts imputés | 10 |
| 0.026 | 0.028 | 0.032 | 0.027 | 0.111 | 0.033 | 0.032 | 0.029 | ... | ... | Loyers bruts versés | 11 |
| 0.002 | 0.007 | 0.007 | 0.005 | 0.021 | 0.005 | 0.005 | 0.005 | ... | ... | Autres frais de logement | 12 |
| -0.022 | 0.012 | -0.010 | -0.033 | 0.011 | -0.029 | 0.031 | 0.046 | ... | ... | Électricité | 13 |
| -0.050 | -0.065 | 0.014 | -0.023 | -0.035 | -0.013 | 0.046 | -0.034 | ... | ... | Gaz naturel | 14 |
| 0.001 | -0.003 | 0.007 | -0.011 | -0.005 | -0.003 | 0.025 | -0.020 | ... | ... | Autres combustibles | 15 |
| 0.143 | 0.015 | 0.008 | 0.185 | 0.318 | 0.130 | 0.053 | - | ... | ... | Meubles, accessoires d'ameublement, équipement ménager et entretien du ménage | 16 |
| 0.056 | -0.024 | 0.015 | 0.043 | 0.073 | 0.015 | 0.007 | 0.006 | ... | ... | Meubles, tapis et autres revêtements de sol | 17 |
| 0.039 | 0.013 | 0.001 | 0.064 | 0.088 | 0.029 | 0.020 | -0.006 | ... | ... | Appareils ménagers | 18 |
| 0.045 | 0.011 | -0.007 | 0.051 | 0.100 | 0.050 | 0.002 | -0.011 | ... | ... | Articles d'ameublement semi-durables | 19 |
| -0.002 | 0.010 | -0.006 | 0.020 | 0.030 | 0.029 | 0.016 | -0.005 | ... | ... | Produits ménagers non durables | 20 |
| 0.003 | 0.003 | 0.001 | 0.002 | 0.014 | 0.003 | 0.004 | 0.003 | ... | ... | Services domestiques et de garde d'enfants | 21 |
| 0.002 | 0.002 | 0.004 | 0.005 | 0.013 | 0.004 | 0.004 | 0.003 | ... | ... | Autres services ménagers | 22 |
| 0.056 | 0.049 | 0.034 | 0.049 | 0.170 | 0.063 | 0.027 | 0.035 | ... | ... | Soins médicaux et services de santé | 23 |
| 0.026 | 0.019 | 0.014 | 0.014 | 0.078 | 0.015 | 0.022 | 0.022 | ... | ... | Soins médicaux | 24 |
| 0.001 | 0.002 | 0.001 | 0.001 | 0.006 | 0.001 | 0.001 | 0.001 | ... | ... | Soins hospitaliers et soins analogues | 25 |
| 0.003 | 0.006 | 0.003 | 0.008 | 0.018 | 0.002 | 0.005 | 0.003 | ... | ... | Autres dépenses en soins médicaux | 26 |
| 0.026 | 0.022 | 0.016 | 0.026 | 0.068 | 0.045 | -0.001 | 0.009 | ... | ... | Médicaments et articles de pharmacie | 27 |
| 0.341 | 0.003 | -0.177 | 0.617 | 0.338 | 0.241 | -0.078 | -0.091 | ... | ... | Transports et communications | 28 |
| 0.238 | 0.116 | -0.056 | 0.524 | 0.158 | 0.058 | -0.064 | -0.133 | ... | ... | Véhicules automobiles neufs et d'occasion (portion nette) | 29 |
| 0.015 | -0.004 | -0.101 | 0.045 | 0.050 | 0.108 | -0.069 | -0.007 | ... | ... | Pièces et réparation de véhicules automobiles | 30 |
| 0.042 | -0.052 | 0.014 | 0.076 | 0.031 | 0.057 | 0.004 | 0.041 | ... | ... | Carburants et lubrifiants | 31 |
| 0.009 | 0.002 | 0.005 | 0.005 | 0.028 | 0.008 | 0.003 | 0.009 | ... | ... | Autres services liés à l'automobile | 32 |
| 0.001 | -0.090 | -0.085 | -0.074 | -0.076 | -0.017 | -0.011 | -0.023 | ... | ... | Frais d'utilisation des services de transport | 33 |
| 0.036 | 0.031 | 0.046 | 0.041 | 0.147 | 0.027 | 0.059 | 0.022 | ... | ... | Communications | 34 |
| 0.131 | 0.065 | 0.014 | 0.173 | 0.491 | 0.117 | 0.261 | -0.093 | ... | ... | Loisirs, divertissement, formation et culture | 35 |
| 0.082 | 0.012 | -0.045 | 0.122 | 0.263 | 0.122 | 0.031 | -0.015 | ... | ... | Matériel de loisirs, de sport et de camping | 36 |
| -0.002 | 0.017 | 0.010 | 0.026 | 0.049 | 0.015 | 0.005 | 0.006 | ... | ... | Fournitures de lecture et de divertissement | 37 |
| 0.038 | 0.027 | 0.038 | 0.019 | 0.139 | -0.030 | 0.219 | -0.086 | ... | ... | Services de loisirs | 38 |
| 0.013 | 0.009 | 0.011 | 0.006 | 0.040 | 0.010 | 0.006 | 0.002 | ... | ... | Services relatifs à la formation et à la culture | 39 |
| 0.079 | 0.071 | -0.019 | 0.075 | 0.511 | 0.038 | 0.189 | 0.139 | ... | ... | Biens et services divers | 40 |
| 0.008 | -0.009 | -0.014 | 0.006 | 0.013 | 0.019 | 0.009 | -0.009 | ... | ... | Effets personnels n.c.a. | 41 |
| 0.017 | 0.016 | 0.011 | 0.017 | 0.075 | 0.042 | 0.017 | 0.017 | ... | ... | Soins personnels | 42 |
| 0.058 | 0.025 | -0.065 | -0.009 | 0.214 | -0.083 | 0.094 | 0.103 | ... | ... | Restaurants et hébergement | 43 |
| 0.023 | 0.026 | 0.042 | 0.053 | 0.159 | 0.052 | 0.057 | 0.021 | ... | ... | Services financiers et juridiques | 44 |
| -0.027 | 0.013 | 0.007 | 0.008 | 0.050 | 0.008 | 0.012 | 0.007 | ... | ... | Dépenses de fonctionnement des organismes sans but lucratif | 45 |
| -0.018 | -0.001 | 0.047 | -0.270 | -0.022 | -0.086 | 0.289 | 0.031 | ... | ... | Dépenses nettes à l'étranger | 46 |
| 0.883 | 0.389 | -0.073 | 1.005 | 2.566 | 0.725 | 1.037 | 0.135 | ... | ... | Dépenses personnelles en biens et services de consommation | 47 |
| 0.425 | 0.115 | -0.143 | 0.762 | 0.606 | 0.288 | -0.032 | -0.163 | ... | ... | Biens durables | 48 |
| 0.106 | 0.124 | -0.089 | 0.218 | 0.330 | 0.163 | 0.021 | -0.051 | ... | ... | Biens semi-durables | 49 |
| 0.056 | -0.053 | 0.010 | 0.049 | 0.265 | 0.160 | 0.184 | 0.099 | ... | ... | Biens non durables | 50 |
| 0.295 | 0.202 | 0.150 | -0.023 | 1.364 | 0.114 | 0.864 | 0.251 | ... | ... | Services | 51 |

Table 19: Income and Expenditure Accounts: Investment in Residential Structures

Seasonally adjusted data at annual rates, millions of dollars

CANSIM Table No. 3800010

| | | 1995 | | | | | 1996 | | | | |
|------------------|---|---------------|---------------|---------------|---------------|---------------|---------------|---------------|---------------|---------------|---------------|
| | | I | II | III | IV | Ann. | I | II | III | IV | Ann. |
| 1 | Value of new housing construction | 19,352 | 17,144 | 15,880 | 16,832 | 17,302 | 16,716 | 17,720 | 19,152 | 18,924 | 18,128 |
| 2 | Renovations | 13,512 | 13,012 | 12,716 | 12,772 | 13,003 | 13,140 | 14,176 | 14,752 | 14,812 | 14,220 |
| 3 | Ownership transfer costs | 5,464 | 5,888 | 6,828 | 5,848 | 6,007 | 6,720 | 6,920 | 7,112 | 8,884 | 7,409 |
| 4 | Total investment in residential structures | 38,328 | 36,044 | 35,424 | 35,452 | 36,312 | 36,576 | 38,816 | 41,016 | 42,620 | 39,757 |
| <i>of which:</i> | | | | | | | | | | | |
| 5 | <i>Business residential construction</i> | 38,152 | 35,868 | 35,248 | 35,276 | 36,136 | 36,360 | 38,592 | 40,796 | 42,404 | 39,538 |
| 6 | <i>Government residential construction</i> | 176 | 176 | 176 | 176 | 176 | 216 | 224 | 220 | 216 | 219 |
| 7 | Sales of new dwellings including land | 25,316 | 23,180 | 22,392 | 22,244 | 23,283 | 24,296 | 23,660 | 25,344 | 25,844 | 24,786 |
| 8 | Single dwellings | 18,248 | 16,768 | 15,820 | 15,796 | 16,658 | 17,256 | 16,872 | 18,628 | 18,748 | 17,876 |
| 9 | Multiple dwellings | 7,068 | 6,412 | 6,572 | 6,448 | 6,625 | 7,040 | 6,788 | 6,716 | 7,096 | 6,910 |

| | | 1999 | | | | | 2000 | | | | |
|------------------|---|---------------|---------------|---------------|---------------|---------------|---------------|---------------|---------------|---------------|---------------|
| | | I | II | III | IV | Ann. | I | II | III | IV | Ann. |
| 1 | Value of new housing construction | 21,868 | 22,852 | 23,492 | 24,336 | 23,137 | 24,092 | 22,880 | 24,160 | 24,768 | 23,975 |
| 2 | Renovations | 15,372 | 15,708 | 15,508 | 16,052 | 15,660 | 16,708 | 16,860 | 17,228 | 17,800 | 17,149 |
| 3 | Ownership transfer costs | 6,832 | 7,680 | 7,660 | 7,328 | 7,375 | 7,780 | 7,600 | 7,732 | 7,704 | 7,704 |
| 4 | Total investment in residential structures | 44,072 | 46,240 | 46,660 | 47,716 | 46,172 | 48,580 | 47,340 | 49,120 | 50,272 | 48,828 |
| <i>of which:</i> | | | | | | | | | | | |
| 5 | <i>Business residential construction</i> | 43,876 | 45,944 | 46,356 | 47,492 | 45,917 | 48,368 | 47,036 | 48,820 | 50,040 | 48,566 |
| 6 | <i>Government residential construction</i> | 196 | 296 | 304 | 224 | 255 | 212 | 304 | 300 | 232 | 262 |
| 7 | Sales of new dwellings including land | 30,136 | 28,804 | 29,848 | 31,924 | 30,178 | 30,664 | 30,436 | 32,408 | 31,896 | 31,351 |
| 8 | Single dwellings | 22,284 | 22,392 | 22,928 | 24,168 | 22,943 | 23,120 | 22,708 | 24,396 | 24,460 | 23,671 |
| 9 | Multiple dwellings | 7,852 | 6,412 | 6,920 | 7,756 | 7,235 | 7,544 | 7,728 | 8,012 | 7,436 | 7,680 |

Tableau 19: Comptes des revenus et dépenses: Investissement en bâtiments résidentiels

Données désaisonnalisées au taux annuel, millions de dollars

Numéro de tableau CANSIM 3800010

| 1997 | | | | | 1998 | | | | | | |
|---------------|---------------|---------------|---------------|---------------|---------------|---------------|---------------|---------------|---------------|---|----------|
| I | II | III | IV | Ann. | I | II | III | IV | Ann. | | |
| 20,384 | 21,896 | 21,780 | 21,952 | 21,503 | 21,648 | 21,428 | 20,484 | 20,864 | 21,106 | Valeur de la construction résidentielle neuve | 1 |
| 14,816 | 14,996 | 14,972 | 15,252 | 15,009 | 15,328 | 14,484 | 14,988 | 14,816 | 14,904 | Rénovations | 2 |
| 8,036 | 7,176 | 6,892 | 6,908 | 7,253 | 6,476 | 6,884 | 6,876 | 6,652 | 6,722 | Coûts de transfert de propriété | 3 |
| 43,236 | 44,068 | 43,644 | 44,112 | 43,765 | 43,452 | 42,796 | 42,348 | 42,332 | 42,732 | Investissement total en bâtiments résidentiels | 4 |
| 42,968 | 43,824 | 43,400 | 43,884 | 43,519 | 43,272 | 42,528 | 42,072 | 42,116 | 42,497 | <i>dont:</i> Construction résidentielle du secteur des entreprises | 5 |
| 268 | 244 | 244 | 228 | 246 | 180 | 268 | 276 | 216 | 235 | Construction résidentielle du secteur des administrations publiques | 6 |
| 26,792 | 30,496 | 28,668 | 30,120 | 29,019 | 28,448 | 28,416 | 26,240 | 27,344 | 27,612 | Ventes de logements neufs à l'inclusion du terrain | 7 |
| 19,848 | 21,944 | 22,264 | 22,732 | 21,697 | 21,776 | 21,364 | 19,820 | 20,804 | 20,941 | Logements unifamiliaux | 8 |
| 6,944 | 8,552 | 6,404 | 7,388 | 7,322 | 6,672 | 7,052 | 6,420 | 6,540 | 6,671 | Logements multiples | 9 |

| 2001 | | | | | 2002 | | | | | | |
|---------------|---------------|---------------|---------------|---------------|---------------|---------------|---------------|-----|------|---|----------|
| I | II | III | IV | Ann. | I | II | III | IV | Ann. | | |
| 25,528 | 25,204 | 26,020 | 28,204 | 26,239 | 31,204 | 32,632 | 35,188 | ... | ... | Valeur de la construction résidentielle neuve | 1 |
| 17,392 | 17,200 | 17,368 | 17,520 | 17,370 | 17,940 | 18,120 | 18,428 | ... | ... | Rénovations | 2 |
| 7,908 | 8,584 | 8,840 | 9,884 | 8,804 | 11,276 | 10,364 | 10,176 | ... | ... | Coûts de transfert de propriété | 3 |
| 50,828 | 50,988 | 52,228 | 55,608 | 52,413 | 60,420 | 61,116 | 63,792 | ... | ... | Investissement total en bâtiments résidentiels | 4 |
| 50,620 | 50,688 | 51,932 | 55,376 | 52,154 | 60,212 | 60,816 | 63,496 | ... | ... | <i>dont:</i> Construction résidentielle du secteur des entreprises | 5 |
| 208 | 300 | 296 | 232 | 259 | 208 | 300 | 296 | ... | ... | Construction résidentielle du secteur des administrations publiques | 6 |
| 32,904 | 34,140 | 35,380 | 36,760 | 34,796 | 40,068 | 40,548 | 43,476 | ... | ... | Ventes de logements neufs à l'inclusion du terrain | 7 |
| 25,700 | 25,760 | 26,288 | 28,324 | 26,518 | 29,376 | 30,560 | 32,596 | ... | ... | Logements unifamiliaux | 8 |
| 7,204 | 8,380 | 9,092 | 8,436 | 8,278 | 10,692 | 9,988 | 10,880 | ... | ... | Logements multiples | 9 |

Table 20: Income and Expenditure Accounts: Real Investment in Residential Structures

Seasonally adjusted data at annual rates, millions of chained (1997) dollars

CANSIM Table No. 3800010

| | 1995 | | | | | 1996 | | | | |
|---|---------------|---------------|---------------|---------------|---------------|---------------|---------------|---------------|---------------|---------------|
| | I | II | III | IV | Ann. | I | II | III | IV | Ann. |
| 1 Value of new housing construction | 19,141 | 17,049 | 15,988 | 16,973 | 17,288 | 16,870 | 18,089 | 19,639 | 19,231 | 18,457 |
| 2 Renovations | 13,895 | 13,363 | 12,988 | 13,109 | 13,339 | 13,548 | 14,302 | 14,792 | 14,764 | 14,352 |
| 3 Ownership transfer costs | 5,546 | 6,048 | 7,139 | 6,136 | 6,217 | 6,962 | 6,975 | 7,367 | 9,230 | 7,634 |
| 4 Total investment in residential structures | 38,660 | 36,502 | 36,122 | 36,263 | 36,887 | 37,405 | 39,395 | 41,822 | 43,212 | 40,459 |
| of which: | | | | | | | | | | |
| 5 <i>Business residential construction</i> | 38,486 | 36,328 | 35,948 | 36,088 | 36,713 | 37,187 | 39,165 | 41,600 | 42,994 | 40,237 |
| 6 <i>Government residential construction</i> | 175 | 175 | 175 | 175 | 175 | 218 | 230 | 222 | 218 | 222 |
| 7 Sales of new dwellings including land | 24,854 | 22,883 | 22,231 | 22,243 | 23,053 | 24,898 | 23,825 | 25,622 | 25,705 | 25,013 |
| 8 Single dwellings | 17,891 | 16,551 | 15,694 | 15,774 | 16,478 | 17,511 | 17,150 | 18,820 | 18,641 | 18,031 |
| 9 Multiple dwellings | 6,955 | 6,324 | 6,529 | 6,461 | 6,567 | 7,381 | 6,670 | 6,802 | 7,064 | 6,979 |

| | 1999 | | | | | 2000 | | | | |
|---|---------------|---------------|---------------|---------------|---------------|---------------|---------------|---------------|---------------|---------------|
| | I | II | III | IV | Ann. | I | II | III | IV | Ann. |
| 1 Value of new housing construction | 21,211 | 22,131 | 22,638 | 23,314 | 22,324 | 22,775 | 21,550 | 22,630 | 22,943 | 22,475 |
| 2 Renovations | 15,108 | 15,104 | 14,780 | 15,476 | 15,117 | 15,956 | 16,152 | 16,768 | 17,208 | 16,521 |
| 3 Ownership transfer costs | 6,652 | 7,256 | 7,416 | 6,928 | 7,063 | 7,144 | 6,908 | 7,152 | 6,996 | 7,050 |
| 4 Total investment in residential structures | 42,978 | 44,503 | 44,843 | 45,725 | 44,512 | 45,883 | 44,608 | 46,549 | 47,133 | 46,043 |
| of which: | | | | | | | | | | |
| 5 <i>Business residential construction</i> | 42,786 | 44,216 | 44,548 | 45,509 | 44,265 | 45,683 | 44,317 | 46,265 | 46,918 | 45,796 |
| 6 <i>Government residential construction</i> | 192 | 288 | 296 | 216 | 248 | 200 | 292 | 284 | 216 | 248 |
| 7 Sales of new dwellings including land | 29,677 | 28,357 | 29,167 | 30,974 | 29,544 | 29,663 | 29,234 | 30,891 | 30,161 | 29,987 |
| 8 Single dwellings | 22,004 | 22,104 | 22,460 | 23,488 | 22,514 | 22,444 | 21,868 | 23,324 | 23,220 | 22,714 |
| 9 Multiple dwellings | 7,668 | 6,260 | 6,712 | 7,488 | 7,032 | 7,220 | 7,364 | 7,568 | 6,948 | 7,275 |

Tableau 20: Comptes des revenus et dépenses: Investissement réel en bâtiments résidentiels

Données désaisonnalisées au taux annuel, millions de dollars enchaînés (1997)

Numéro de tableau CANSIM 3800010

| 1997 | | | | | 1998 | | | | | | |
|---------------|---------------|---------------|---------------|---------------|---------------|---------------|---------------|---------------|---------------|---|----------|
| I | II | III | IV | Ann. | I | II | III | IV | Ann. | | |
| 20,327 | 21,797 | 21,988 | 21,900 | 21,503 | 21,309 | 21,091 | 20,163 | 20,395 | 20,740 | Valeur de la construction résidentielle neuve | 1 |
| 14,768 | 14,888 | 15,036 | 15,344 | 15,009 | 15,308 | 14,592 | 14,832 | 14,524 | 14,814 | Rénovations | 2 |
| 8,068 | 7,032 | 6,964 | 6,948 | 7,253 | 6,408 | 6,692 | 6,940 | 6,584 | 6,656 | Coûts de transfert de propriété | 3 |
| 43,167 | 43,716 | 43,987 | 44,190 | 43,765 | 43,021 | 42,382 | 41,934 | 41,508 | 42,211 | Investissement total en bâtiments résidentiels | 4 |
| | | | | | | | | | | <i>dont:</i> | |
| 42,899 | 43,472 | 43,743 | 43,962 | 43,519 | 42,841 | 42,119 | 41,662 | 41,296 | 41,980 | Construction résidentielle du secteur des entreprises | 5 |
| 268 | 244 | 244 | 228 | 246 | 180 | 264 | 272 | 212 | 232 | Construction résidentielle du secteur des administrations publiques | 6 |
| 26,763 | 30,485 | 28,765 | 30,062 | 29,019 | 28,246 | 28,197 | 25,876 | 26,951 | 27,318 | Ventes de logements neufs à l'inclusion du terrain | 7 |
| 19,844 | 21,964 | 22,316 | 22,664 | 21,697 | 21,644 | 21,236 | 19,556 | 20,536 | 20,743 | Logements unifamiliaux | 8 |
| 6,920 | 8,520 | 6,448 | 7,400 | 7,322 | 6,604 | 6,960 | 6,320 | 6,416 | 6,575 | Logements multiples | 9 |

| 2001 | | | | | 2002 | | | | | | |
|---------------|---------------|---------------|---------------|---------------|---------------|---------------|---------------|-----|------|---|----------|
| I | II | III | IV | Ann. | I | II | III | IV | Ann. | | |
| 23,488 | 23,055 | 23,576 | 25,345 | 23,866 | 27,908 | 28,625 | 30,674 | ... | ... | Valeur de la construction résidentielle neuve | 1 |
| 16,788 | 16,392 | 16,444 | 16,492 | 16,529 | 16,916 | 17,036 | 17,308 | ... | ... | Rénovations | 2 |
| 7,092 | 7,516 | 7,860 | 8,548 | 7,754 | 9,420 | 8,500 | 8,216 | ... | ... | Coûts de transfert de propriété | 3 |
| 47,378 | 47,001 | 47,936 | 50,489 | 48,201 | 54,409 | 54,253 | 56,273 | ... | ... | Investissement total en bâtiments résidentiels | 4 |
| | | | | | | | | | | <i>dont:</i> | |
| 47,183 | 46,726 | 47,669 | 50,288 | 47,967 | 54,229 | 53,996 | 56,024 | ... | ... | Construction résidentielle du secteur des entreprises | 5 |
| 196 | 276 | 268 | 204 | 236 | 184 | 260 | 252 | ... | ... | Construction résidentielle du secteur des administrations publiques | 6 |
| 30,947 | 31,893 | 32,814 | 33,865 | 32,380 | 36,665 | 36,446 | 38,723 | ... | ... | Ventes de logements neufs à l'inclusion du terrain | 7 |
| 24,248 | 24,140 | 24,472 | 26,188 | 24,762 | 26,952 | 27,532 | 29,104 | ... | ... | Logements unifamiliaux | 8 |
| 6,712 | 7,756 | 8,340 | 7,688 | 7,624 | 9,708 | 8,916 | 9,620 | ... | ... | Logements multiples | 9 |

Table 21: Income and Expenditure Accounts: Contributions to Percent Change in Real Investment in Residential Structures

Using seasonally adjusted data, percentage points

CANSIM Table No. 3800010

| | 1995 | | | | | 1996 | | | | |
|---|----------------|---------------|---------------|--------------|----------------|---------------|---------------|--------------|--------------|--------------|
| | I | II | III | IV | Ann. | I | II | III | IV | Ann. |
| 1 Value of new housing construction | -4.077 | -5.514 | -2.953 | 2.763 | -10.465 | -0.288 | 3.272 | 3.912 | -0.973 | 3.188 |
| 2 Renovations | -0.338 | -1.353 | -1.019 | 0.334 | -2.086 | 1.204 | 2.013 | 1.258 | -0.068 | 2.725 |
| 3 Ownership transfer costs | -2.540 | 1.285 | 2.931 | -2.708 | -2.361 | 2.235 | 0.035 | 0.991 | 4.366 | 3.771 |
| 4 Total investment in residential structures | -6.953 | -5.582 | -1.041 | 0.390 | -14.912 | 3.149 | 5.320 | 6.161 | 3.324 | 9.683 |
| of which: | | | | | | | | | | |
| 5 <i>Business residential construction</i> | -6.801 | -5.582 | -1.041 | 0.390 | -14.760 | 3.029 | 5.288 | 6.181 | 3.334 | 9.555 |
| 6 <i>Government residential construction</i> | -0.154 | - | - | - | -0.152 | 0.121 | 0.032 | -0.020 | -0.010 | 0.129 |
| 7 Sales of new dwellings including land | -10.677 | -7.930 | -2.849 | 0.054 | -18.778 | 11.936 | -4.310 | 7.542 | 0.324 | 8.501 |
| 8 Single dwellings | -8.268 | -5.395 | -3.747 | 0.360 | -14.546 | 7.853 | -1.450 | 6.980 | -0.699 | 6.724 |
| 9 Multiple dwellings | -2.408 | -2.537 | 0.896 | -0.305 | -4.232 | 4.085 | -2.858 | 0.560 | 1.021 | 1.778 |

| | 1999 | | | | | 2000 | | | | |
|---|---------------|---------------|--------------|--------------|--------------|---------------|---------------|--------------|---------------|--------------|
| | I | II | III | IV | Ann. | I | II | III | IV | Ann. |
| 1 Value of new housing construction | 1.976 | 2.139 | 1.132 | 1.506 | 3.767 | -1.178 | -2.668 | 2.434 | 0.681 | 0.351 |
| 2 Renovations | 1.402 | -0.009 | -0.731 | 1.554 | 0.717 | 1.041 | 0.421 | 1.351 | 0.919 | 3.118 |
| 3 Ownership transfer costs | 0.163 | 1.420 | 0.362 | -1.092 | 0.967 | 0.482 | -0.531 | 0.564 | -0.345 | -0.030 |
| 4 Total investment in residential structures | 3.541 | 3.548 | 0.764 | 1.967 | 5.451 | 0.346 | -2.779 | 4.351 | 1.255 | 3.440 |
| of which: | | | | | | | | | | |
| 5 <i>Business residential construction</i> | 3.589 | 3.328 | 0.745 | 2.144 | 5.414 | 0.381 | -2.977 | 4.367 | 1.401 | 3.438 |
| 6 <i>Government residential construction</i> | -0.048 | 0.222 | 0.018 | -0.177 | 0.038 | -0.035 | 0.199 | -0.018 | -0.147 | -0.000 |
| 7 Sales of new dwellings including land | 10.115 | -4.448 | 2.856 | 6.195 | 8.150 | -4.233 | -1.446 | 5.668 | -2.363 | 1.501 |
| 8 Single dwellings | 5.436 | 0.336 | 1.252 | 3.517 | 6.467 | -3.362 | -1.936 | 4.967 | -0.336 | 0.674 |
| 9 Multiple dwellings | 4.676 | -4.784 | 1.607 | 2.677 | 1.681 | -0.872 | 0.490 | 0.704 | -2.028 | 0.829 |

Tableau 21: Comptes des revenus et dépenses: Contributions à la variation en pourcentage d'investissement réel en bâtiments résidentiels

Calculés à partir de données désaisonnalisées, points de pourcentages

Numéro de tableau CANSIM 3800010

| 1997 | | | | | 1998 | | | | | | |
|---------------|---------------|---------------|--------------|---------------|---------------|---------------|---------------|---------------|---------------|--|----------|
| I | II | III | IV | Ann. | I | II | III | IV | Ann. | | |
| 2.536 | 3.400 | 0.437 | -0.201 | 7.498 | -1.345 | -0.508 | -2.205 | 0.556 | -1.745 | Valeur de la construction résidentielle neuve | 1 |
| 0.009 | 0.278 | 0.339 | 0.700 | 1.617 | -0.081 | -1.643 | 0.562 | -0.735 | -0.443 | Rénovations | 2 |
| -2.649 | -2.408 | -0.156 | -0.036 | -0.942 | -1.220 | 0.667 | 0.585 | -0.837 | -1.362 | Coûts de transfert de propriété | 3 |
| -0.104 | 1.272 | 0.620 | 0.461 | 8.173 | -2.645 | -1.485 | -1.057 | -1.016 | -3.550 | Investissement total en bâtiments résidentiels | 4 |
| -0.220 | 1.326 | 0.620 | 0.499 | 8.113 | -2.538 | -1.679 | -1.077 | -0.873 | -3.518 | dont: Construction résidentielle du secteur des entreprises | 5 |
| 0.116 | -0.055 | - | -0.037 | 0.059 | -0.108 | 0.195 | 0.019 | -0.143 | -0.032 | Construction résidentielle du secteur des administrations | 6 |
| 4.116 | 13.907 | -5.642 | 4.509 | 16.017 | -6.041 | -0.173 | -8.231 | 4.154 | -5.863 | Ventes de logements neufs à l'inclusion du terrain | 7 |
| 4.679 | 7.913 | 1.155 | 1.211 | 14.650 | -3.393 | -1.442 | -5.951 | 3.783 | -3.284 | Logements unifamiliaux | 8 |
| -0.561 | 5.996 | -6.797 | 3.298 | 1.365 | -2.647 | 1.266 | -2.278 | 0.372 | -2.578 | Logements multiples | 9 |

| 2001 | | | | | 2002 | | | | | | |
|--------------|---------------|--------------|--------------|--------------|--------------|---------------|--------------|-----|------|--|----------|
| I | II | III | IV | Ann. | I | II | III | IV | Ann. | | |
| 1.172 | -0.924 | 1.120 | 3.734 | 3.067 | 5.120 | 1.331 | 3.821 | ... | ... | Valeur de la construction résidentielle neuve | 1 |
| -0.862 | -0.808 | 0.107 | 0.097 | 0.029 | 0.806 | 0.209 | 0.472 | ... | ... | Rénovations | 2 |
| 0.211 | 0.936 | 0.763 | 1.494 | 1.592 | 1.838 | -1.826 | -0.569 | ... | ... | Coûts de transfert de propriété | 3 |
| 0.520 | -0.796 | 1.989 | 5.326 | 4.686 | 7.764 | -0.287 | 3.723 | ... | ... | Investissement total en bâtiments résidentiels | 4 |
| 0.563 | -0.964 | 2.007 | 5.462 | 4.713 | 7.804 | -0.429 | 3.739 | ... | ... | dont: Construction résidentielle du secteur des entreprises | 5 |
| -0.042 | 0.168 | -0.017 | -0.137 | -0.026 | -0.041 | 0.143 | -0.015 | ... | ... | Construction résidentielle du secteur des administrations | 6 |
| 2.606 | 3.057 | 2.888 | 3.203 | 7.978 | 8.268 | -0.597 | 6.248 | ... | ... | Ventes de logements neufs à l'inclusion du terrain | 7 |
| 3.396 | -0.348 | 1.037 | 5.210 | 6.804 | 2.249 | 1.578 | 4.303 | ... | ... | Logements unifamiliaux | 8 |
| -0.791 | 3.405 | 1.850 | -2.009 | 1.174 | 6.020 | -2.176 | 1.945 | ... | ... | Logements multiples | 9 |

Table 22: Income and Expenditure Accounts: Investment in Non-residential Structures and Equipment

Seasonally adjusted data at annual rates, millions of dollars

CANSIM Table No. 3800011

| | 1995 | | | | | 1996 | | | | |
|--|----------------|----------------|----------------|----------------|----------------|----------------|----------------|----------------|----------------|----------------|
| | I | II | III | IV | Ann. | I | II | III | IV | Ann. |
| 1 Government investment in non-residential structures and equipment | 21,196 | 21,056 | 21,164 | 21,504 | 21,230 | 20,960 | 20,212 | 20,276 | 20,024 | 20,368 |
| 2 Non-residential structures | 14,932 | 14,868 | 15,172 | 15,300 | 15,068 | 14,572 | 14,240 | 14,396 | 14,260 | 14,367 |
| 3 Building | 6,728 | 6,796 | 6,888 | 7,100 | 6,878 | 6,864 | 6,820 | 6,804 | 6,540 | 6,757 |
| 4 Engineering | 8,204 | 8,072 | 8,284 | 8,200 | 8,190 | 7,708 | 7,420 | 7,592 | 7,720 | 7,610 |
| 5 Machinery and equipment | 6,264 | 6,188 | 5,992 | 6,204 | 6,162 | 6,388 | 5,972 | 5,880 | 5,764 | 6,001 |
| 6 Furniture | 500 | 484 | 448 | 436 | 467 | 448 | 440 | 412 | 400 | 425 |
| 7 Agricultural machinery | 24 | 20 | 20 | 20 | 21 | 20 | 16 | 16 | 16 | 17 |
| 8 Industrial machinery | 392 | 384 | 332 | 304 | 353 | 284 | 260 | 256 | 256 | 264 |
| 9 Computers and other office equipment | 1,300 | 1,304 | 1,348 | 1,472 | 1,356 | 1,608 | 1,460 | 1,416 | 1,372 | 1,464 |
| 10 Software | 1,556 | 1,544 | 1,556 | 1,600 | 1,564 | 1,656 | 1,608 | 1,628 | 1,656 | 1,637 |
| 11 Automobiles | 180 | 176 | 172 | 144 | 168 | 132 | 104 | 108 | 108 | 113 |
| 12 Trucks | 212 | 200 | 192 | 180 | 196 | 188 | 176 | 172 | 180 | 179 |
| 13 Other transportation equipment | 236 | 264 | 240 | 368 | 277 | 392 | 224 | 220 | 328 | 291 |
| 14 Telecommunications equipment | 632 | 660 | 628 | 632 | 638 | 640 | 620 | 600 | 496 | 589 |
| 15 Other machinery and equipment | 1,232 | 1,152 | 1,056 | 1,048 | 1,122 | 1,020 | 1,064 | 1,052 | 952 | 1,022 |
| 16 Business investment in non-residential structures and equipment | 85,772 | 86,356 | 85,088 | 84,608 | 85,456 | 86,524 | 85,748 | 90,168 | 96,812 | 89,813 |
| 17 Non-residential structures | 36,024 | 34,552 | 34,412 | 33,688 | 34,669 | 34,132 | 35,600 | 36,904 | 38,804 | 36,360 |
| 18 Building | 10,368 | 9,992 | 11,172 | 11,392 | 10,731 | 11,864 | 12,856 | 13,100 | 13,080 | 12,725 |
| 19 Engineering | 25,656 | 24,560 | 23,240 | 22,296 | 23,938 | 22,268 | 22,744 | 23,804 | 25,724 | 23,635 |
| 20 Machinery and equipment | 49,748 | 51,804 | 50,676 | 50,920 | 50,787 | 52,392 | 50,148 | 53,264 | 58,008 | 53,453 |
| 21 Furniture | 2,192 | 2,268 | 2,308 | 2,460 | 2,307 | 2,424 | 2,444 | 2,500 | 2,568 | 2,484 |
| 22 Agricultural machinery | 1,936 | 2,032 | 1,880 | 2,236 | 2,021 | 2,212 | 2,064 | 2,272 | 2,496 | 2,261 |
| 23 Industrial machinery | 15,992 | 17,432 | 15,472 | 15,216 | 16,028 | 16,468 | 16,676 | 17,352 | 17,652 | 17,037 |
| 24 Computers and other office equipment | 4,684 | 4,380 | 4,636 | 5,044 | 4,686 | 5,396 | 5,264 | 5,400 | 5,892 | 5,488 |
| 25 Software | 6,236 | 5,788 | 5,912 | 6,224 | 6,040 | 6,840 | 6,584 | 6,828 | 7,144 | 6,849 |
| 26 Automobiles | 6,296 | 5,916 | 5,992 | 5,456 | 5,915 | 5,460 | 4,732 | 5,140 | 5,696 | 5,257 |
| 27 Trucks | 3,376 | 3,120 | 3,056 | 2,892 | 3,111 | 2,700 | 2,444 | 2,440 | 2,836 | 2,605 |
| 28 Other transportation equipment | 1,764 | 2,876 | 3,700 | 4,036 | 3,094 | 3,700 | 2,672 | 3,600 | 5,776 | 3,937 |
| 29 Telecommunications equipment | 3,132 | 3,900 | 3,764 | 3,648 | 3,611 | 3,480 | 3,640 | 3,984 | 4,252 | 3,839 |
| 30 Other machinery and equipment | 4,140 | 4,092 | 3,956 | 3,708 | 3,974 | 3,712 | 3,628 | 3,748 | 3,696 | 3,696 |
| 31 Investment in non-residential structures and equipment | 106,968 | 107,412 | 106,252 | 106,112 | 106,686 | 107,484 | 105,960 | 110,444 | 116,836 | 110,181 |

| | 1999 | | | | | 2000 | | | | |
|--|----------------|----------------|----------------|----------------|----------------|----------------|----------------|----------------|----------------|----------------|
| | I | II | III | IV | Ann. | I | II | III | IV | Ann. |
| 1 Government investment in non-residential structures and equipment | 21,368 | 22,204 | 22,532 | 23,224 | 22,332 | 23,260 | 23,200 | 23,664 | 23,980 | 23,526 |
| 2 Non-residential structures | 14,044 | 14,492 | 14,768 | 15,212 | 14,629 | 15,220 | 15,100 | 15,140 | 15,440 | 15,225 |
| 3 Building | 6,084 | 6,268 | 6,680 | 7,084 | 6,529 | 7,164 | 7,176 | 7,228 | 7,184 | 7,188 |
| 4 Engineering | 7,960 | 8,224 | 8,088 | 8,128 | 8,100 | 8,056 | 7,924 | 7,912 | 8,256 | 8,037 |
| 5 Machinery and equipment | 7,324 | 7,712 | 7,764 | 8,012 | 7,703 | 8,040 | 8,100 | 8,524 | 8,540 | 8,301 |
| 6 Furniture | 384 | 404 | 400 | 400 | 397 | 404 | 428 | 480 | 476 | 447 |
| 7 Agricultural machinery | 20 | 20 | 20 | 20 | 20 | 20 | 20 | 20 | 20 | 20 |
| 8 Industrial machinery | 480 | 492 | 532 | 552 | 514 | 508 | 524 | 500 | 516 | 512 |
| 9 Computers and other office equipment | 1,596 | 1,672 | 1,580 | 1,672 | 1,630 | 1,692 | 1,812 | 1,908 | 1,916 | 1,832 |
| 10 Software | 2,260 | 2,432 | 2,552 | 2,652 | 2,474 | 2,832 | 2,860 | 3,156 | 3,196 | 3,011 |
| 11 Automobiles | 124 | 120 | 128 | 136 | 127 | 140 | 144 | 152 | 128 | 141 |
| 12 Trucks | 348 | 384 | 408 | 424 | 391 | 432 | 420 | 396 | 360 | 402 |
| 13 Other transportation equipment | 324 | 252 | 216 | 160 | 238 | 224 | 216 | 252 | 216 | 227 |
| 14 Telecommunications equipment | 416 | 460 | 504 | 512 | 473 | 500 | 472 | 496 | 516 | 496 |
| 15 Other machinery and equipment | 1,372 | 1,476 | 1,424 | 1,484 | 1,439 | 1,288 | 1,204 | 1,164 | 1,196 | 1,213 |
| 16 Business investment in non-residential structures and equipment | 124,124 | 126,240 | 126,512 | 130,296 | 126,793 | 134,216 | 138,968 | 138,968 | 138,180 | 137,583 |
| 17 Non-residential structures | 45,964 | 46,388 | 46,864 | 48,048 | 46,816 | 50,048 | 50,864 | 50,908 | 51,740 | 50,890 |
| 18 Building | 15,800 | 16,152 | 16,344 | 16,192 | 16,122 | 16,512 | 16,632 | 16,648 | 16,856 | 16,662 |
| 19 Engineering | 30,164 | 30,236 | 30,520 | 31,856 | 30,694 | 33,536 | 34,232 | 34,260 | 34,884 | 34,228 |
| 20 Machinery and equipment | 78,160 | 79,852 | 79,648 | 82,248 | 79,977 | 84,168 | 88,104 | 88,060 | 86,440 | 86,693 |
| 21 Furniture | 3,040 | 3,096 | 3,000 | 3,044 | 3,045 | 3,152 | 3,320 | 3,596 | 3,680 | 3,437 |
| 22 Agricultural machinery | 3,252 | 3,020 | 2,944 | 3,040 | 3,064 | 3,076 | 3,096 | 3,136 | 2,996 | 3,076 |
| 23 Industrial machinery | 19,652 | 20,332 | 20,784 | 20,996 | 20,441 | 21,352 | 22,396 | 20,220 | 20,588 | 21,139 |
| 24 Computers and other office equipment | 9,304 | 9,412 | 8,568 | 8,748 | 9,008 | 9,200 | 10,524 | 11,464 | 11,268 | 10,614 |
| 25 Software | 9,720 | 9,972 | 10,484 | 10,752 | 10,232 | 11,584 | 11,992 | 12,668 | 13,268 | 12,378 |
| 26 Automobiles | 8,136 | 8,772 | 9,764 | 10,348 | 9,255 | 9,624 | 9,708 | 9,772 | 9,088 | 9,548 |
| 27 Trucks | 5,464 | 6,180 | 7,180 | 7,544 | 6,592 | 7,352 | 7,008 | 6,636 | 6,128 | 6,781 |
| 28 Other transportation equipment | 8,580 | 7,336 | 5,484 | 6,240 | 6,910 | 7,044 | 8,924 | 8,636 | 8,024 | 8,157 |
| 29 Telecommunications equipment | 5,700 | 6,364 | 6,236 | 6,488 | 6,197 | 6,636 | 6,144 | 6,816 | 6,312 | 6,477 |
| 30 Other machinery and equipment | 5,312 | 5,368 | 5,204 | 5,048 | 5,233 | 5,148 | 4,992 | 5,116 | 5,088 | 5,086 |
| 31 Investment in non-residential structures and equipment | 145,492 | 148,444 | 149,044 | 153,520 | 149,125 | 157,476 | 162,168 | 162,632 | 162,160 | 161,109 |

Tableau 22: Comptes des revenus et dépenses: Investissement en ouvrages non résidentiels et en équipement

Données désaisonnalisées au taux annuel, millions de dollars

Numéro de tableau CANSIM 3800011

| 1997 | | | | | 1998 | | | | | | |
|----------------|----------------|----------------|----------------|----------------|----------------|----------------|----------------|----------------|----------------|---|-----------|
| I | II | III | IV | Ann. | I | II | III | IV | Ann. | | |
| 19,852 | 19,988 | 19,936 | 19,656 | 19,858 | 19,548 | 19,624 | 19,756 | 20,316 | 19,811 | | |
| 13,892 | 13,892 | 13,660 | 13,416 | 13,715 | 13,360 | 13,340 | 13,432 | 13,536 | 13,417 | Ouvrages non résidentiels | 2 |
| 6,544 | 6,716 | 6,516 | 6,472 | 6,562 | 6,396 | 6,244 | 6,152 | 5,936 | 6,182 | Bâtiments | 3 |
| 7,348 | 7,176 | 7,144 | 6,944 | 7,153 | 6,964 | 7,096 | 7,280 | 7,600 | 7,235 | Ouvrages de génie | 4 |
| 5,960 | 6,096 | 6,276 | 6,240 | 6,143 | 6,188 | 6,284 | 6,324 | 6,780 | 6,394 | Machines et matériel | 5 |
| 380 | 332 | 316 | 328 | 339 | 332 | 340 | 344 | 360 | 344 | Meubles | 6 |
| 16 | 20 | 20 | 16 | 18 | 12 | 12 | 12 | 12 | 12 | Machinerie agricole | 7 |
| 260 | 268 | 304 | 328 | 290 | 392 | 432 | 432 | 472 | 432 | Machinerie industrielle | 8 |
| 1,336 | 1,200 | 1,244 | 1,188 | 1,242 | 1,268 | 1,300 | 1,384 | 1,412 | 1,341 | Ordinateurs et autre matériel de bureau | 9 |
| 1,636 | 1,704 | 1,784 | 1,764 | 1,722 | 1,900 | 1,900 | 1,864 | 2,004 | 1,917 | Logiciels | 10 |
| 100 | 100 | 100 | 100 | 100 | 108 | 116 | 112 | 116 | 113 | Automobiles | 11 |
| 148 | 132 | 132 | 164 | 144 | 216 | 260 | 296 | 336 | 277 | Camions | 12 |
| 164 | 120 | 168 | 260 | 178 | 504 | 640 | 692 | 772 | 652 | Autre équipement de transport | 13 |
| 716 | 1,064 | 992 | 924 | 924 | 472 | 376 | 292 | 308 | 362 | Équipement de télécommunication | 14 |
| 1,204 | 1,156 | 1,216 | 1,168 | 1,186 | 984 | 908 | 896 | 988 | 944 | Autres machines et matériel | 15 |
| 103,388 | 109,512 | 115,104 | 116,868 | 111,218 | 117,412 | 118,520 | 119,168 | 122,072 | 119,293 | Investissement des entreprises en ouvrages non résidentiels et en équipement | 16 |
| 41,444 | 43,600 | 45,188 | 45,256 | 43,872 | 45,656 | 45,368 | 44,788 | 44,896 | 45,177 | Ouvrages non résidentiels | 17 |
| 13,044 | 12,888 | 13,528 | 14,200 | 13,415 | 14,412 | 14,720 | 14,964 | 15,236 | 14,833 | Bâtiments | 18 |
| 28,400 | 30,712 | 31,660 | 31,056 | 30,457 | 31,244 | 30,648 | 29,824 | 29,660 | 30,344 | Ouvrages de génie | 19 |
| 61,944 | 65,912 | 69,916 | 71,612 | 67,346 | 71,756 | 73,152 | 74,380 | 77,176 | 74,116 | Machines et matériel | 20 |
| 2,712 | 2,840 | 2,888 | 2,952 | 2,848 | 3,112 | 3,284 | 3,160 | 3,308 | 3,216 | Meubles | 21 |
| 2,592 | 3,216 | 3,484 | 3,188 | 3,120 | 3,952 | 3,852 | 3,672 | 3,508 | 3,746 | Machinerie agricole | 22 |
| 19,032 | 19,364 | 21,388 | 21,832 | 20,404 | 21,584 | 20,832 | 20,216 | 20,496 | 20,782 | Machinerie industrielle | 23 |
| 5,908 | 6,068 | 6,616 | 6,848 | 6,360 | 7,436 | 8,276 | 9,036 | 9,412 | 8,540 | Ordinateurs et autre matériel de bureau | 24 |
| 7,524 | 7,804 | 7,920 | 8,128 | 7,844 | 8,156 | 8,648 | 9,028 | 9,636 | 8,867 | Logiciels | 25 |
| 6,620 | 7,368 | 8,148 | 8,468 | 7,651 | 7,308 | 7,448 | 6,940 | 7,032 | 7,182 | Automobiles | 26 |
| 3,132 | 3,656 | 4,060 | 4,920 | 3,942 | 4,396 | 4,552 | 4,752 | 4,984 | 4,671 | Camions | 27 |
| 5,940 | 6,844 | 6,024 | 5,884 | 6,173 | 5,820 | 5,984 | 7,280 | 8,216 | 6,825 | Autre équipement de transport | 28 |
| 4,572 | 4,808 | 5,220 | 4,868 | 4,867 | 5,092 | 5,100 | 5,112 | 5,000 | 5,076 | Équipement de télécommunication | 29 |
| 3,912 | 3,944 | 4,168 | 4,524 | 4,137 | 4,900 | 5,176 | 5,184 | 5,584 | 5,211 | Autres machines et matériel | 30 |
| 123,240 | 129,500 | 135,040 | 136,524 | 131,076 | 136,960 | 138,144 | 138,924 | 142,388 | 139,104 | Investissement en ouvrages non résidentiels et en équipement | 31 |
| | | | | | | | | | | | |
| 2001 | | | | | 2002 | | | | | | |
| I | II | III | IV | Ann. | I | II | III | IV | Ann. | | |
| 25,196 | 25,760 | 26,472 | 27,780 | 26,302 | 28,604 | 29,132 | 29,324 | ... | ... | | |
| 16,488 | 17,024 | 17,732 | 18,784 | 17,507 | 19,208 | 19,632 | 19,700 | ... | ... | Ouvrages non résidentiels | 2 |
| 7,660 | 7,976 | 8,376 | 8,892 | 8,226 | 9,324 | 9,748 | 9,880 | ... | ... | Bâtiments | 3 |
| 8,828 | 9,048 | 9,356 | 9,892 | 9,281 | 9,884 | 9,884 | 9,820 | ... | ... | Ouvrages de génie | 4 |
| 8,708 | 8,736 | 8,740 | 8,996 | 8,795 | 9,396 | 9,500 | 9,624 | ... | ... | Machines et matériel | 5 |
| 508 | 480 | 444 | 420 | 463 | 432 | 432 | 456 | ... | ... | Meubles | 6 |
| 20 | 20 | 16 | 20 | 19 | 20 | 20 | 20 | ... | ... | Machinerie agricole | 7 |
| 520 | 516 | 512 | 500 | 512 | 504 | 516 | 516 | ... | ... | Machinerie industrielle | 8 |
| 1,932 | 1,832 | 1,704 | 1,660 | 1,782 | 1,736 | 1,752 | 1,716 | ... | ... | Ordinateurs et autre matériel de bureau | 9 |
| 3,140 | 3,036 | 3,124 | 3,388 | 3,172 | 3,420 | 3,620 | 3,624 | ... | ... | Logiciels | 10 |
| 132 | 132 | 136 | 136 | 134 | 140 | 144 | 148 | ... | ... | Automobiles | 11 |
| 368 | 396 | 380 | 408 | 388 | 420 | 428 | 440 | ... | ... | Camions | 12 |
| 244 | 256 | 280 | 240 | 255 | 436 | 268 | 392 | ... | ... | Autre équipement de transport | 13 |
| 504 | 544 | 520 | 532 | 525 | 544 | 540 | 532 | ... | ... | Équipement de télécommunication | 14 |
| 1,340 | 1,524 | 1,624 | 1,692 | 1,545 | 1,744 | 1,780 | 1,780 | ... | ... | Autres machines et matériel | 15 |
| 138,532 | 139,732 | 140,848 | 131,976 | 137,772 | 133,708 | 135,996 | 136,644 | ... | ... | Investissement des entreprises en ouvrages non résidentiels et en équipement | 16 |
| 52,280 | 52,644 | 52,356 | 51,792 | 52,268 | 51,076 | 51,040 | 51,016 | ... | ... | Ouvrages non résidentiels | 17 |
| 16,960 | 17,116 | 17,172 | 16,616 | 16,966 | 16,196 | 15,740 | 15,600 | ... | ... | Bâtiments | 18 |
| 35,320 | 35,528 | 35,184 | 35,176 | 35,302 | 34,880 | 35,300 | 35,416 | ... | ... | Ouvrages de génie | 19 |
| 86,252 | 87,088 | 88,492 | 80,184 | 85,504 | 82,632 | 84,956 | 85,628 | ... | ... | Machines et matériel | 20 |
| 3,848 | 3,444 | 3,092 | 2,972 | 3,339 | 3,048 | 3,044 | 3,228 | ... | ... | Meubles | 21 |
| 2,964 | 2,916 | 2,804 | 2,776 | 2,865 | 2,908 | 3,024 | 2,932 | ... | ... | Machinerie agricole | 22 |
| 19,956 | 19,160 | 18,628 | 17,420 | 18,791 | 17,724 | 18,416 | 18,232 | ... | ... | Machinerie industrielle | 23 |
| 11,036 | 10,092 | 8,992 | 8,824 | 9,736 | 9,180 | 9,280 | 9,092 | ... | ... | Ordinateurs et autre matériel de bureau | 24 |
| 14,108 | 14,496 | 14,416 | 14,476 | 14,374 | 14,536 | 14,852 | 14,836 | ... | ... | Logiciels | 25 |
| 8,544 | 9,092 | 9,216 | 8,852 | 8,926 | 9,160 | 9,480 | 9,784 | ... | ... | Automobiles | 26 |
| 6,212 | 6,548 | 6,440 | 6,952 | 6,538 | 7,220 | 7,336 | 7,696 | ... | ... | Camions | 27 |
| 8,600 | 9,568 | 13,568 | 7,092 | 9,707 | 7,848 | 8,572 | 9,052 | ... | ... | Autre équipement de transport | 28 |
| 5,848 | 6,560 | 6,076 | 5,596 | 6,020 | 5,648 | 5,512 | 5,348 | ... | ... | Équipement de télécommunication | 29 |
| 5,136 | 5,212 | 5,260 | 5,224 | 5,208 | 5,360 | 5,440 | 5,428 | ... | ... | Autres machines et matériel | 30 |
| 163,728 | 165,492 | 167,320 | 159,756 | 164,074 | 162,312 | 165,128 | 165,968 | ... | ... | Investissement en ouvrages non résidentiels et en équipement | 31 |

Table 23: Income and Expenditure Accounts: Real Investment in Non-residential Structures and Equipment

Seasonally adjusted data at annual rates, millions of chained (1997) dollars

CANSIM Table No. 3800011

| | | 1995 | | | | | 1996 | | | | |
|-----------|--|----------------|----------------|----------------|----------------|----------------|----------------|----------------|----------------|----------------|----------------|
| | | I | II | III | IV | Ann. | I | II | III | IV | Ann. |
| 1 | Government investment in non-residential structures and equipment | 21,609 | 21,314 | 21,459 | 21,745 | 21,532 | 21,239 | 20,353 | 20,367 | 20,245 | 20,551 |
| 2 | Non-residential structures | 16,039 | 15,689 | 15,980 | 16,020 | 15,932 | 15,164 | 14,599 | 14,626 | 14,404 | 14,698 |
| 3 | Building | 7,026 | 7,065 | 7,136 | 7,330 | 7,139 | 7,061 | 6,960 | 6,924 | 6,642 | 6,897 |
| 4 | Engineering | 9,030 | 8,633 | 8,855 | 8,695 | 8,803 | 8,105 | 7,638 | 7,702 | 7,761 | 7,802 |
| 5 | Machinery and equipment | 5,634 | 5,668 | 5,546 | 5,773 | 5,655 | 6,074 | 5,758 | 5,745 | 5,843 | 5,855 |
| 6 | Furniture | 510 | 488 | 453 | 436 | 472 | 449 | 440 | 414 | 405 | 427 |
| 7 | Agricultural machinery | 26 | 21 | 21 | 21 | 22 | 21 | 15 | 15 | 21 | 18 |
| 8 | Industrial machinery | 411 | 401 | 348 | 318 | 370 | 299 | 269 | 259 | 264 | 273 |
| 9 | Computers and other office equipment | 842 | 894 | 960 | 1,094 | 948 | 1,282 | 1,240 | 1,294 | 1,395 | 1,303 |
| 10 | Software | 1,460 | 1,460 | 1,474 | 1,529 | 1,481 | 1,606 | 1,555 | 1,569 | 1,631 | 1,590 |
| 11 | Automobiles | 200 | 195 | 185 | 151 | 183 | 137 | 107 | 112 | 107 | 116 |
| 12 | Trucks | 231 | 211 | 206 | 190 | 210 | 201 | 180 | 175 | 185 | 185 |
| 13 | Other transportation equipment | 242 | 261 | 247 | 356 | 277 | 389 | 228 | 228 | 332 | 294 |
| 14 | Telecommunications equipment | 632 | 679 | 649 | 649 | 652 | 657 | 636 | 611 | 514 | 605 |
| 15 | Other machinery and equipment | 1,241 | 1,194 | 1,090 | 1,076 | 1,150 | 1,038 | 1,086 | 1,057 | 972 | 1,038 |
| 16 | Business investment in non-residential structures and equipment | 86,756 | 88,004 | 86,833 | 86,152 | 86,936 | 87,944 | 86,655 | 90,702 | 97,636 | 90,734 |
| 17 | Non-residential structures | 38,043 | 36,569 | 36,334 | 35,454 | 36,600 | 35,661 | 36,524 | 37,524 | 39,390 | 37,275 |
| 18 | Building | 10,773 | 10,384 | 11,547 | 11,735 | 11,110 | 12,198 | 13,117 | 13,344 | 13,291 | 12,988 |
| 19 | Engineering | 27,351 | 26,262 | 24,825 | 23,741 | 25,545 | 23,473 | 23,407 | 24,180 | 26,098 | 24,290 |
| 20 | Machinery and equipment | 48,867 | 51,459 | 50,538 | 50,702 | 50,392 | 52,262 | 50,158 | 53,192 | 58,246 | 53,465 |
| 21 | Furniture | 2,215 | 2,284 | 2,310 | 2,457 | 2,317 | 2,418 | 2,440 | 2,500 | 2,565 | 2,481 |
| 22 | Agricultural machinery | 2,152 | 2,230 | 2,049 | 2,405 | 2,209 | 2,328 | 2,147 | 2,348 | 2,555 | 2,345 |
| 23 | Industrial machinery | 16,772 | 18,451 | 16,277 | 16,063 | 16,891 | 17,136 | 17,165 | 17,728 | 18,160 | 17,547 |
| 24 | Computers and other office equipment | 2,949 | 2,926 | 3,253 | 3,762 | 3,223 | 4,419 | 4,571 | 4,822 | 5,425 | 4,809 |
| 25 | Software | 5,941 | 5,605 | 5,728 | 6,039 | 5,828 | 6,758 | 6,473 | 6,668 | 7,080 | 6,745 |
| 26 | Automobiles | 6,694 | 6,253 | 6,300 | 5,577 | 6,206 | 5,497 | 4,727 | 5,065 | 5,563 | 5,213 |
| 27 | Trucks | 3,587 | 3,298 | 3,217 | 3,010 | 3,278 | 2,772 | 2,489 | 2,469 | 2,868 | 2,650 |
| 28 | Other transportation equipment | 1,839 | 2,951 | 3,870 | 4,062 | 3,181 | 3,688 | 2,812 | 3,779 | 5,901 | 4,045 |
| 29 | Telecommunications equipment | 3,009 | 3,919 | 3,882 | 3,713 | 3,631 | 3,493 | 3,625 | 4,014 | 4,366 | 3,875 |
| 30 | Other machinery and equipment | 4,240 | 4,203 | 4,050 | 3,785 | 4,070 | 3,762 | 3,655 | 3,775 | 3,752 | 3,736 |
| 31 | Investment in non-residential structures and equipment | 108,368 | 109,323 | 108,298 | 107,905 | 108,474 | 109,189 | 107,011 | 111,071 | 117,883 | 111,289 |

| | | 1999 | | | | | 2000 | | | | |
|-----------|--|----------------|----------------|----------------|----------------|----------------|----------------|----------------|----------------|----------------|----------------|
| | | I | II | III | IV | Ann. | I | II | III | IV | Ann. |
| 1 | Government investment in non-residential structures and equipment | 21,287 | 22,158 | 22,454 | 23,137 | 22,259 | 23,017 | 22,623 | 22,929 | 23,131 | 22,925 |
| 2 | Non-residential structures | 13,671 | 13,879 | 14,061 | 14,385 | 13,999 | 14,209 | 13,849 | 13,734 | 13,931 | 13,931 |
| 3 | Building | 5,936 | 6,068 | 6,436 | 6,788 | 6,307 | 6,796 | 6,640 | 6,608 | 6,500 | 6,636 |
| 4 | Engineering | 7,743 | 7,819 | 7,639 | 7,615 | 7,704 | 7,433 | 7,229 | 7,146 | 7,450 | 7,315 |
| 5 | Machinery and equipment | 7,649 | 8,349 | 8,464 | 8,842 | 8,326 | 8,916 | 8,903 | 9,387 | 9,378 | 9,146 |
| 6 | Furniture | 384 | 412 | 408 | 408 | 403 | 412 | 432 | 480 | 472 | 449 |
| 7 | Agricultural machinery | 20 | 20 | 12 | 20 | 18 | 20 | 20 | 20 | 20 | 20 |
| 8 | Industrial machinery | 468 | 488 | 532 | 552 | 510 | 508 | 520 | 496 | 504 | 507 |
| 9 | Computers and other office equipment | 2,120 | 2,432 | 2,408 | 2,672 | 2,408 | 2,800 | 3,032 | 3,296 | 3,264 | 3,098 |
| 10 | Software | 2,316 | 2,500 | 2,612 | 2,696 | 2,531 | 2,852 | 2,904 | 3,116 | 3,176 | 3,012 |
| 11 | Automobiles | 132 | 128 | 136 | 144 | 135 | 148 | 152 | 152 | 132 | 146 |
| 12 | Trucks | 340 | 384 | 408 | 424 | 389 | 432 | 420 | 388 | 348 | 397 |
| 13 | Other transportation equipment | 312 | 256 | 212 | 168 | 237 | 228 | 144 | 224 | 196 | 198 |
| 14 | Telecommunications equipment | 392 | 448 | 488 | 500 | 457 | 500 | 476 | 508 | 520 | 501 |
| 15 | Other machinery and equipment | 1,276 | 1,432 | 1,388 | 1,456 | 1,388 | 1,264 | 1,168 | 1,116 | 1,144 | 1,173 |
| 16 | Business investment in non-residential structures and equipment | 121,877 | 125,803 | 126,570 | 131,072 | 126,331 | 134,802 | 138,083 | 137,789 | 136,142 | 136,704 |
| 17 | Non-residential structures | 44,197 | 44,413 | 44,964 | 46,043 | 44,904 | 47,487 | 47,836 | 47,679 | 48,044 | 47,762 |
| 18 | Building | 15,396 | 15,608 | 15,716 | 15,472 | 15,548 | 15,596 | 15,288 | 15,112 | 15,128 | 15,281 |
| 19 | Engineering | 28,820 | 28,826 | 29,269 | 30,593 | 29,377 | 31,916 | 32,583 | 32,607 | 32,961 | 32,517 |
| 20 | Machinery and equipment | 77,718 | 81,489 | 81,687 | 85,152 | 81,512 | 87,430 | 90,439 | 90,306 | 88,202 | 89,094 |
| 21 | Furniture | 3,084 | 3,188 | 3,104 | 3,160 | 3,134 | 3,256 | 3,404 | 3,664 | 3,740 | 3,516 |
| 22 | Agricultural machinery | 3,052 | 2,848 | 2,760 | 2,880 | 2,885 | 2,920 | 2,884 | 2,900 | 2,712 | 2,854 |
| 23 | Industrial machinery | 18,176 | 19,136 | 19,500 | 19,820 | 19,158 | 20,200 | 20,880 | 18,760 | 18,872 | 19,678 |
| 24 | Computers and other office equipment | 12,420 | 13,896 | 13,208 | 14,196 | 13,430 | 15,408 | 17,860 | 20,076 | 19,512 | 18,214 |
| 25 | Software | 10,000 | 10,272 | 10,752 | 11,052 | 10,519 | 11,872 | 12,288 | 12,564 | 13,276 | 12,500 |
| 26 | Automobiles | 8,328 | 9,044 | 10,044 | 10,560 | 9,494 | 9,832 | 9,924 | 9,788 | 9,204 | 9,687 |
| 27 | Trucks | 5,156 | 5,824 | 6,752 | 7,100 | 6,208 | 6,840 | 6,552 | 6,080 | 5,704 | 6,294 |
| 28 | Other transportation equipment | 8,020 | 7,060 | 5,348 | 6,104 | 6,633 | 6,796 | 7,924 | 8,096 | 7,284 | 7,525 |
| 29 | Telecommunications equipment | 5,344 | 6,104 | 6,060 | 6,464 | 5,993 | 6,720 | 6,180 | 6,904 | 6,364 | 6,542 |
| 30 | Other machinery and equipment | 5,004 | 5,312 | 5,140 | 5,008 | 5,116 | 5,156 | 4,916 | 4,972 | 4,936 | 4,995 |
| 31 | Investment in non-residential structures and equipment | 143,154 | 147,949 | 149,012 | 154,196 | 148,578 | 157,798 | 160,671 | 160,689 | 159,253 | 159,603 |

Tableau 23: Comptes des revenus et dépenses: Investissement réel en ouvrages non résidentiels et en équipement

Données désaisonnalisées au taux annuel, millions de dollars enchaînés (1997)

Numéro de tableau CANSIM 3800011

| 1997 | | | | | 1998 | | | | | | |
|----------------|----------------|----------------|----------------|----------------|----------------|----------------|----------------|----------------|----------------|---|-----------|
| I | II | III | IV | Ann. | I | II | III | IV | Ann. | | |
| 19,891 | 19,947 | 19,967 | 19,626 | 19,858 | 19,429 | 19,592 | 19,702 | 20,218 | 19,735 | Investissement des administrations en ouvrages non résidentiels et en équipement | 1 |
| 13,988 | 13,896 | 13,648 | 13,328 | 13,715 | 13,169 | 13,213 | 13,281 | 13,298 | 13,240 | Ouvrages non résidentiels | 2 |
| 6,604 | 6,724 | 6,492 | 6,428 | 6,562 | 6,308 | 6,144 | 6,024 | 5,792 | 6,067 | Bâtiments | 3 |
| 7,384 | 7,172 | 7,156 | 6,900 | 7,153 | 6,861 | 7,070 | 7,261 | 7,514 | 7,177 | Ouvrages de génie | 4 |
| 5,904 | 6,051 | 6,319 | 6,298 | 6,143 | 6,260 | 6,381 | 6,423 | 6,933 | 6,499 | Machines et matériel | 5 |
| 384 | 336 | 312 | 324 | 339 | 328 | 332 | 336 | 356 | 338 | Meubles | 6 |
| 16 | 20 | 20 | 16 | 18 | 4 | 20 | 12 | 12 | 12 | Machinerie agricole | 7 |
| 264 | 272 | 300 | 324 | 290 | 380 | 428 | 416 | 456 | 420 | Machinerie industrielle | 8 |
| 1,256 | 1,172 | 1,288 | 1,252 | 1,242 | 1,412 | 1,504 | 1,664 | 1,764 | 1,586 | Ordinateurs et autre matériel de bureau | 9 |
| 1,616 | 1,688 | 1,792 | 1,792 | 1,722 | 1,944 | 1,928 | 1,904 | 2,060 | 1,959 | Logiciels | 10 |
| 100 | 100 | 100 | 100 | 100 | 108 | 112 | 112 | 120 | 113 | Automobiles | 11 |
| 152 | 132 | 132 | 160 | 144 | 212 | 248 | 284 | 324 | 267 | Camions | 12 |
| 160 | 116 | 172 | 264 | 178 | 504 | 624 | 652 | 712 | 623 | Autre équipement de transport | 13 |
| 724 | 1,060 | 992 | 920 | 924 | 464 | 360 | 276 | 292 | 348 | Équipement de télécommunication | 14 |
| 1,228 | 1,156 | 1,212 | 1,148 | 1,186 | 944 | 864 | 832 | 900 | 885 | Autres machines et matériel | 15 |
| 104,027 | 109,193 | 115,346 | 116,306 | 111,218 | 115,723 | 116,646 | 116,716 | 119,512 | 117,149 | Investissement des entreprises en ouvrages non résidentiels et en équipement | 16 |
| 41,988 | 43,381 | 45,244 | 44,875 | 43,872 | 44,640 | 44,364 | 43,642 | 43,399 | 44,011 | Ouvrages non résidentiels | 17 |
| 13,164 | 12,896 | 13,488 | 14,112 | 13,415 | 14,240 | 14,516 | 14,692 | 14,904 | 14,588 | Bâtiments | 18 |
| 28,825 | 30,485 | 31,756 | 30,762 | 30,457 | 30,401 | 29,854 | 28,961 | 28,509 | 29,431 | Ouvrages de génie | 19 |
| 62,040 | 65,810 | 70,102 | 71,433 | 67,346 | 71,086 | 72,291 | 73,090 | 76,149 | 73,154 | Machines et matériel | 20 |
| 2,724 | 2,844 | 2,888 | 2,936 | 2,848 | 3,068 | 3,236 | 3,128 | 3,304 | 3,184 | Meubles | 21 |
| 2,624 | 3,236 | 3,476 | 3,144 | 3,120 | 3,888 | 3,768 | 3,516 | 3,340 | 3,628 | Machinerie agricole | 22 |
| 19,400 | 19,396 | 21,348 | 21,472 | 20,404 | 20,860 | 19,788 | 18,796 | 18,752 | 19,549 | Machinerie industrielle | 23 |
| 5,516 | 5,880 | 6,860 | 7,184 | 6,360 | 8,240 | 9,596 | 10,896 | 11,828 | 10,140 | Ordinateurs et autre matériel de bureau | 24 |
| 7,428 | 7,708 | 7,992 | 8,248 | 7,844 | 8,404 | 8,852 | 9,180 | 9,916 | 9,088 | Logiciels | 25 |
| 6,600 | 7,304 | 8,168 | 8,532 | 7,651 | 7,244 | 7,436 | 6,968 | 7,268 | 7,229 | Automobiles | 26 |
| 3,188 | 3,688 | 4,048 | 4,844 | 3,942 | 4,280 | 4,396 | 4,536 | 4,748 | 4,490 | Camions | 27 |
| 6,024 | 6,892 | 5,936 | 5,840 | 6,173 | 5,592 | 5,596 | 6,764 | 7,632 | 6,396 | Autre équipement de transport | 28 |
| 4,616 | 4,820 | 5,184 | 4,848 | 4,867 | 4,904 | 4,908 | 4,892 | 4,820 | 4,881 | Équipement de télécommunication | 29 |
| 3,916 | 4,036 | 4,200 | 4,396 | 4,137 | 4,704 | 5,028 | 4,932 | 5,224 | 4,972 | Autres machines et matériel | 30 |
| 123,919 | 129,140 | 135,313 | 135,933 | 131,076 | 135,153 | 136,238 | 136,417 | 139,729 | 136,884 | Investissement en ouvrages non résidentiels et en équipement | 31 |
| | | | | | | | | | | | |
| 2001 | | | | | 2002 | | | | | | |
| I | II | III | IV | Ann. | I | II | III | IV | Ann. | | |
| 24,438 | 25,031 | 25,889 | 27,091 | 25,612 | 27,584 | 28,057 | 28,115 | ... | ... | Investissement des administrations en ouvrages non résidentiels et en équipement | 1 |
| 14,936 | 15,444 | 16,132 | 17,049 | 15,890 | 17,298 | 17,562 | 17,496 | ... | ... | Ouvrages non résidentiels | 2 |
| 6,932 | 7,156 | 7,508 | 7,976 | 7,393 | 8,288 | 8,628 | 8,704 | ... | ... | Bâtiments | 3 |
| 8,024 | 8,309 | 8,645 | 9,094 | 8,518 | 9,026 | 8,945 | 8,801 | ... | ... | Ouvrages de génie | 4 |
| 9,642 | 9,697 | 9,835 | 10,084 | 9,815 | 10,344 | 10,560 | 10,710 | ... | ... | Machines et matériel | 5 |
| 500 | 472 | 440 | 412 | 456 | 424 | 424 | 448 | ... | ... | Meubles | 6 |
| 20 | 20 | 16 | 20 | 19 | 20 | 24 | 24 | ... | ... | Machinerie agricole | 7 |
| 504 | 500 | 500 | 484 | 497 | 484 | 484 | 480 | ... | ... | Machinerie industrielle | 8 |
| 3,408 | 3,372 | 3,312 | 3,376 | 3,367 | 3,404 | 3,572 | 3,544 | ... | ... | Ordinateurs et autre matériel de bureau | 9 |
| 3,140 | 3,036 | 3,160 | 3,360 | 3,174 | 3,340 | 3,560 | 3,576 | ... | ... | Logiciels | 10 |
| 140 | 136 | 140 | 140 | 139 | 148 | 152 | 152 | ... | ... | Automobiles | 11 |
| 356 | 384 | 364 | 392 | 374 | 396 | 408 | 416 | ... | ... | Camions | 12 |
| 220 | 228 | 244 | 208 | 225 | 380 | 224 | 316 | ... | ... | Autre équipement de transport | 13 |
| 496 | 532 | 512 | 524 | 516 | 524 | 524 | 520 | ... | ... | Équipement de télécommunication | 14 |
| 1,284 | 1,412 | 1,492 | 1,520 | 1,427 | 1,536 | 1,580 | 1,576 | ... | ... | Autres machines et matériel | 15 |
| 135,845 | 136,324 | 139,248 | 129,448 | 135,216 | 128,815 | 131,710 | 132,392 | ... | ... | Investissement des entreprises en ouvrages non résidentiels et en équipement | 16 |
| 48,465 | 48,644 | 48,165 | 47,230 | 48,126 | 46,299 | 46,081 | 45,819 | ... | ... | Ouvrages non résidentiels | 17 |
| 15,220 | 15,204 | 15,216 | 14,708 | 15,087 | 14,180 | 13,756 | 13,564 | ... | ... | Bâtiments | 18 |
| 33,292 | 33,492 | 32,991 | 32,574 | 33,087 | 32,182 | 32,406 | 32,341 | ... | ... | Ouvrages de génie | 19 |
| 87,433 | 87,732 | 91,295 | 82,118 | 87,145 | 82,495 | 85,745 | 86,751 | ... | ... | Machines et matériel | 20 |
| 3,880 | 3,452 | 3,116 | 2,964 | 3,353 | 3,044 | 3,044 | 3,228 | ... | ... | Meubles | 21 |
| 2,644 | 2,572 | 2,456 | 2,424 | 2,524 | 2,496 | 2,612 | 2,524 | ... | ... | Machinerie agricole | 22 |
| 17,988 | 17,132 | 16,648 | 15,384 | 16,788 | 15,244 | 15,972 | 15,792 | ... | ... | Machinerie industrielle | 23 |
| 19,512 | 18,608 | 17,940 | 18,492 | 18,638 | 18,368 | 19,388 | 19,448 | ... | ... | Ordinateurs et autre matériel de bureau | 24 |
| 13,844 | 14,180 | 14,408 | 14,368 | 14,200 | 14,468 | 14,940 | 14,840 | ... | ... | Logiciels | 25 |
| 8,644 | 9,192 | 9,344 | 8,944 | 9,031 | 9,256 | 9,596 | 9,932 | ... | ... | Automobiles | 26 |
| 5,920 | 6,236 | 6,096 | 6,508 | 6,190 | 6,716 | 6,836 | 7,176 | ... | ... | Camions | 27 |
| 7,880 | 8,148 | 12,520 | 6,264 | 8,703 | 6,548 | 7,024 | 7,564 | ... | ... | Autre équipement de transport | 28 |
| 5,744 | 6,412 | 6,044 | 5,476 | 5,919 | 5,092 | 5,052 | 4,916 | ... | ... | Équipement de télécommunication | 29 |
| 4,816 | 4,868 | 4,924 | 4,840 | 4,862 | 4,728 | 4,992 | 4,984 | ... | ... | Autres machines et matériel | 30 |
| 160,282 | 161,357 | 165,141 | 156,563 | 160,836 | 156,425 | 159,792 | 160,531 | ... | ... | Investissement en ouvrages non résidentiels et en équipement | 31 |

Table 24: Income and Expenditure Accounts: Contributions to Percent Change in Real Investment in Non-residential Structures and Equipment

Using seasonally adjusted data, percentage points

CANSIM Table No. 3800011

| | 1995 | | | | | 1996 | | | | |
|--|---------------|---------------|---------------|---------------|---------------|---------------|---------------|--------------|---------------|---------------|
| | I | II | III | IV | Ann. | I | II | III | IV | Ann. |
| 1 Government investment in non-residential structures and equipment | -1.077 | -0.272 | 0.133 | 0.265 | -0.586 | -0.470 | -0.813 | 0.014 | -0.110 | -0.914 |
| 2 Non-residential structures | -1.170 | -0.308 | 0.257 | 0.035 | -0.710 | -0.772 | -0.507 | 0.026 | -0.199 | -1.104 |
| 3 Building | -0.854 | 0.035 | 0.064 | 0.176 | -0.818 | -0.246 | -0.091 | -0.033 | -0.252 | -0.217 |
| 4 Engineering | -0.316 | -0.343 | 0.193 | -0.141 | 0.108 | -0.526 | -0.416 | 0.059 | 0.053 | -0.887 |
| 5 Machinery and equipment | 0.093 | 0.036 | -0.124 | 0.230 | 0.124 | 0.302 | -0.306 | -0.012 | 0.089 | 0.190 |
| 6 Furniture | -0.020 | -0.020 | -0.032 | -0.016 | -0.096 | 0.012 | -0.008 | -0.024 | -0.008 | -0.041 |
| 7 Agricultural machinery | - | -0.004 | - | - | -0.005 | - | -0.006 | - | 0.005 | -0.004 |
| 8 Industrial machinery | -0.018 | -0.009 | -0.047 | -0.027 | -0.036 | -0.017 | -0.027 | -0.009 | 0.004 | -0.087 |
| 9 Computers and other office equipment | 0.112 | 0.073 | 0.088 | 0.173 | 0.315 | 0.230 | -0.047 | 0.058 | 0.095 | 0.424 |
| 10 Software | 0.033 | - | 0.014 | 0.054 | 0.072 | 0.075 | -0.049 | 0.014 | 0.058 | 0.107 |
| 11 Automobiles | 0.017 | -0.004 | -0.009 | -0.030 | -0.003 | -0.013 | -0.027 | 0.005 | -0.004 | -0.059 |
| 12 Trucks | 0.004 | -0.017 | -0.004 | -0.014 | -0.026 | 0.010 | -0.019 | -0.005 | 0.009 | -0.021 |
| 13 Other transportation equipment | 0.038 | 0.018 | -0.013 | 0.103 | 0.057 | 0.032 | -0.149 | - | 0.092 | 0.017 |
| 14 Telecommunications equipment | -0.051 | 0.043 | -0.027 | - | 0.003 | 0.007 | -0.019 | -0.023 | -0.086 | -0.043 |
| 15 Other machinery and equipment | -0.022 | -0.043 | -0.094 | -0.013 | -0.158 | -0.035 | 0.044 | -0.027 | -0.076 | -0.102 |
| 16 Business investment in non-residential structures and equipment | 0.304 | 1.152 | -1.070 | -0.629 | 3.789 | 1.660 | -1.181 | 3.781 | 6.243 | 3.510 |
| 17 Non-residential structures | 0.248 | -1.307 | -0.208 | -0.784 | 0.203 | 0.186 | 0.773 | 0.922 | 1.666 | 0.603 |
| 18 Building | 0.230 | -0.351 | 1.045 | 0.171 | 0.256 | 0.424 | 0.832 | 0.210 | -0.047 | 1.708 |
| 19 Engineering | 0.018 | -0.956 | -1.253 | -0.955 | -0.053 | -0.238 | -0.059 | 0.712 | 1.713 | -1.105 |
| 20 Machinery and equipment | 0.056 | 2.459 | -0.862 | 0.155 | 3.586 | 1.474 | -1.954 | 2.859 | 4.577 | 2.907 |
| 21 Furniture | - | 0.064 | 0.024 | 0.138 | 0.061 | -0.037 | 0.020 | 0.057 | 0.059 | 0.154 |
| 22 Agricultural machinery | 0.048 | 0.066 | -0.154 | 0.309 | -0.080 | -0.068 | -0.160 | 0.183 | 0.183 | 0.120 |
| 23 Industrial machinery | 0.421 | 1.493 | -1.919 | -0.191 | 1.832 | 0.964 | 0.026 | 0.517 | 0.382 | 0.594 |
| 24 Computers and other office equipment | 0.369 | -0.033 | 0.445 | 0.662 | 1.276 | 0.792 | 0.167 | 0.268 | 0.603 | 1.923 |
| 25 Software | 0.042 | -0.328 | 0.118 | 0.301 | 0.177 | 0.692 | -0.268 | 0.187 | 0.380 | 0.879 |
| 26 Automobiles | -0.050 | -0.390 | 0.042 | -0.656 | -0.309 | -0.074 | -0.712 | 0.321 | 0.460 | -0.906 |
| 27 Trucks | 0.057 | -0.256 | -0.072 | -0.186 | -0.189 | -0.217 | -0.257 | -0.019 | 0.358 | -0.565 |
| 28 Other transportation equipment | -0.360 | 1.007 | 0.826 | 0.176 | 0.551 | -0.352 | -0.794 | 0.866 | 1.859 | 0.786 |
| 29 Telecommunications equipment | -0.341 | 0.868 | -0.034 | -0.155 | 0.458 | -0.205 | 0.122 | 0.366 | 0.314 | 0.227 |
| 30 Other machinery and equipment | -0.130 | -0.034 | -0.139 | -0.244 | -0.190 | -0.021 | -0.098 | 0.112 | -0.021 | -0.304 |
| 31 Investment in non-residential structures and equipment | -0.772 | 0.881 | -0.938 | -0.363 | 3.202 | 1.190 | -1.995 | 3.794 | 6.133 | 2.595 |

| | 1999 | | | | | 2000 | | | | |
|--|--------------|--------------|--------------|--------------|--------------|---------------|---------------|---------------|---------------|--------------|
| | I | II | III | IV | Ann. | I | II | III | IV | Ann. |
| 1 Government investment in non-residential structures and equipment | 0.755 | 0.605 | 0.200 | 0.461 | 1.841 | -0.078 | -0.254 | 0.194 | 0.128 | 0.449 |
| 2 Non-residential structures | 0.268 | 0.149 | 0.128 | 0.229 | 0.579 | -0.122 | -0.246 | -0.077 | 0.133 | -0.053 |
| 3 Building | 0.104 | 0.094 | 0.257 | 0.246 | 0.182 | 0.005 | -0.105 | -0.021 | -0.073 | 0.230 |
| 4 Engineering | 0.164 | 0.055 | -0.129 | -0.017 | 0.397 | -0.127 | -0.141 | -0.056 | 0.206 | -0.283 |
| 5 Machinery and equipment | 0.487 | 0.456 | 0.072 | 0.232 | 1.262 | 0.044 | -0.008 | 0.271 | -0.005 | 0.502 |
| 6 Furniture | 0.020 | 0.019 | -0.003 | - | 0.047 | 0.003 | 0.012 | 0.029 | -0.005 | 0.030 |
| 7 Agricultural machinery | 0.006 | - | -0.007 | 0.007 | 0.005 | - | - | - | - | 0.001 |
| 8 Industrial machinery | 0.009 | 0.014 | 0.030 | 0.013 | 0.067 | -0.029 | 0.008 | -0.015 | 0.005 | -0.002 |
| 9 Computers and other office equipment | 0.194 | 0.155 | -0.011 | 0.114 | 0.453 | 0.051 | 0.088 | 0.096 | -0.011 | 0.292 |
| 10 Software | 0.175 | 0.124 | 0.074 | 0.055 | 0.406 | 0.100 | 0.032 | 0.130 | 0.037 | 0.317 |
| 11 Automobiles | 0.008 | -0.003 | 0.005 | 0.005 | 0.016 | 0.002 | 0.002 | - | -0.012 | 0.007 |
| 12 Trucks | 0.012 | 0.031 | 0.016 | 0.011 | 0.090 | 0.005 | -0.008 | -0.020 | -0.025 | 0.005 |
| 13 Other transportation equipment | -0.299 | -0.039 | -0.030 | -0.029 | -0.286 | 0.038 | -0.066 | 0.065 | -0.019 | -0.028 |
| 14 Telecommunications equipment | 0.074 | 0.040 | 0.028 | 0.008 | 0.082 | - | -0.015 | 0.019 | 0.007 | 0.030 |
| 15 Other machinery and equipment | 0.287 | 0.114 | -0.031 | 0.047 | 0.383 | -0.127 | -0.062 | -0.033 | 0.018 | -0.149 |
| 16 Business investment in non-residential structures and equipment | 1.696 | 2.746 | 0.518 | 3.019 | 6.701 | 2.415 | 2.073 | -0.183 | -1.021 | 6.972 |
| 17 Non-residential structures | 0.582 | 0.156 | 0.388 | 0.757 | 0.707 | 0.986 | 0.233 | -0.103 | 0.240 | 1.995 |
| 18 Building | 0.354 | 0.151 | 0.076 | -0.171 | 0.723 | 0.085 | -0.209 | -0.119 | 0.011 | -0.197 |
| 19 Engineering | 0.228 | 0.005 | 0.312 | 0.928 | -0.016 | 0.901 | 0.442 | 0.016 | 0.229 | 2.192 |
| 20 Machinery and equipment | 1.114 | 2.590 | 0.130 | 2.262 | 5.994 | 1.429 | 1.840 | -0.080 | -1.261 | 4.977 |
| 21 Furniture | -0.154 | 0.070 | -0.055 | 0.036 | -0.034 | 0.060 | 0.091 | 0.157 | 0.046 | 0.247 |
| 22 Agricultural machinery | -0.214 | -0.150 | -0.063 | 0.086 | -0.560 | 0.027 | -0.024 | 0.011 | -0.126 | -0.023 |
| 23 Industrial machinery | -0.440 | 0.712 | 0.261 | 0.229 | -0.287 | 0.262 | 0.457 | -1.403 | 0.074 | 0.363 |
| 24 Computers and other office equipment | 0.322 | 0.728 | -0.308 | 0.420 | 1.803 | 0.478 | 0.918 | 0.792 | -0.199 | 2.000 |
| 25 Software | 0.057 | 0.183 | 0.315 | 0.196 | 1.014 | 0.520 | 0.256 | 0.169 | 0.438 | 1.294 |
| 26 Automobiles | 0.725 | 0.482 | 0.655 | 0.339 | 1.616 | -0.464 | 0.057 | -0.083 | -0.355 | 0.122 |
| 27 Trucks | 0.303 | 0.490 | 0.665 | 0.249 | 1.309 | -0.181 | -0.195 | -0.314 | -0.250 | 0.059 |
| 28 Other transportation equipment | 0.293 | -0.700 | -1.192 | 0.521 | 0.185 | 0.463 | 0.770 | 0.116 | -0.540 | 0.630 |
| 29 Telecommunications equipment | 0.388 | 0.554 | -0.031 | 0.276 | 0.837 | 0.166 | -0.338 | 0.442 | -0.328 | 0.369 |
| 30 Other machinery and equipment | -0.165 | 0.221 | -0.117 | -0.090 | 0.111 | 0.097 | -0.153 | 0.035 | -0.023 | -0.085 |
| 31 Investment in non-residential structures and equipment | 2.451 | 3.350 | 0.718 | 3.479 | 8.543 | 2.336 | 1.821 | 0.011 | -0.894 | 7.420 |

Tableau 24: Comptes des revenus et dépenses: Contributions à la variation en pourcentage d'investissement réel en ouvrages non résidentiels et en équipement

Calculés à partir de données désaisonnalisées, points de pourcentages

Numéro de tableau CANSIM 3800011

| 1997 | | | | | 1998 | | | | | | |
|---------------|--------------|--------------|---------------|---------------|---------------|--------------|--------------|--------------|---------------|---|-----------|
| I | II | III | IV | Ann. | I | II | III | IV | Ann. | | |
| -0.300 | 0.045 | 0.015 | -0.251 | -0.627 | -0.144 | 0.120 | 0.080 | 0.372 | -0.089 | Investissement des administrations en ouvrages non résidentiels et en équipement | 1 |
| -0.352 | -0.075 | -0.192 | -0.236 | -0.885 | -0.117 | 0.033 | 0.050 | 0.012 | -0.367 | Ouvrages non résidentiels | 2 |
| -0.032 | 0.096 | -0.180 | -0.047 | -0.302 | -0.088 | -0.121 | -0.088 | -0.171 | -0.381 | Bâtiments | 3 |
| -0.320 | -0.171 | -0.012 | -0.189 | -0.583 | -0.029 | 0.154 | 0.138 | 0.183 | 0.014 | Ouvrages de génie | 4 |
| 0.052 | 0.120 | 0.207 | -0.015 | 0.258 | -0.027 | 0.087 | 0.030 | 0.360 | 0.278 | Machines et matériel | 5 |
| -0.018 | -0.038 | -0.019 | 0.009 | -0.079 | 0.003 | 0.003 | 0.003 | 0.015 | -0.001 | Meubles | 6 |
| -0.004 | 0.003 | - | -0.003 | -0.000 | -0.017 | 0.021 | -0.005 | - | -0.005 | Machinerie agricole | 7 |
| - | 0.006 | 0.022 | 0.018 | 0.015 | 0.042 | 0.036 | -0.009 | 0.030 | 0.099 | Machinerie industrielle | 8 |
| -0.122 | -0.071 | 0.089 | -0.025 | -0.059 | 0.108 | 0.059 | 0.098 | 0.059 | 0.239 | Ordinateurs et autre matériel de bureau | 9 |
| -0.013 | 0.059 | 0.081 | - | 0.120 | 0.109 | -0.011 | -0.017 | 0.110 | 0.176 | Logiciels | 10 |
| -0.006 | - | - | - | -0.014 | 0.006 | 0.003 | - | 0.006 | 0.010 | Automobiles | 11 |
| -0.027 | -0.016 | - | 0.021 | -0.037 | 0.039 | 0.027 | 0.027 | 0.030 | 0.095 | Camions | 12 |
| -0.148 | -0.037 | 0.044 | 0.067 | -0.104 | 0.174 | 0.089 | 0.021 | 0.046 | 0.344 | Autre équipement de transport | 13 |
| 0.175 | 0.271 | -0.053 | -0.053 | 0.284 | -0.336 | -0.078 | -0.064 | 0.012 | -0.444 | Équipement de télécommunication | 14 |
| 0.214 | -0.058 | 0.043 | -0.048 | 0.132 | -0.153 | -0.061 | -0.025 | 0.053 | -0.236 | Autres machines et matériel | 15 |
| 5.421 | 4.168 | 4.766 | 0.710 | 18.408 | -0.430 | 0.683 | 0.052 | 2.056 | 4.521 | Investissement des entreprises en ouvrages non résidentiels et en équipement | 16 |
| 2.189 | 1.121 | 1.445 | -0.273 | 5.859 | -0.175 | -0.206 | -0.534 | -0.180 | 0.081 | Ouvrages non résidentiels | 17 |
| -0.107 | -0.216 | 0.459 | 0.463 | 0.376 | 0.094 | 0.204 | 0.129 | 0.156 | 0.887 | Bâtiments | 18 |
| 2.296 | 1.337 | 0.986 | -0.736 | 5.483 | -0.269 | -0.410 | -0.663 | -0.336 | -0.806 | Ouvrages de génie | 19 |
| 3.232 | 3.047 | 3.321 | 0.983 | 12.549 | -0.255 | 0.889 | 0.586 | 2.236 | 4.440 | Machines et matériel | 20 |
| 0.136 | 0.097 | 0.034 | 0.036 | 0.331 | 0.097 | 0.124 | -0.079 | 0.127 | 0.254 | Meubles | 21 |
| 0.058 | 0.490 | 0.185 | -0.247 | 0.686 | 0.551 | -0.089 | -0.188 | -0.133 | 0.388 | Machinerie agricole | 22 |
| 1.035 | -0.003 | 1.511 | 0.092 | 2.533 | -0.458 | -0.817 | -0.762 | -0.034 | -0.677 | Machinerie industrielle | 23 |
| 0.084 | 0.309 | 0.757 | 0.229 | 1.497 | 0.714 | 0.873 | 0.794 | 0.545 | 2.630 | Ordinateurs et autre matériel de bureau | 24 |
| 0.301 | 0.229 | 0.220 | 0.187 | 0.997 | 0.111 | 0.318 | 0.232 | 0.518 | 0.925 | Logiciels | 25 |
| 0.898 | 0.572 | 0.671 | 0.267 | 2.208 | -0.940 | 0.141 | -0.338 | 0.212 | -0.322 | Automobiles | 26 |
| 0.269 | 0.399 | 0.278 | 0.593 | 1.156 | -0.420 | 0.087 | 0.105 | 0.160 | 0.420 | Camions | 27 |
| 0.103 | 0.694 | -0.743 | -0.072 | 1.893 | -0.185 | 0.003 | 0.905 | 0.672 | 0.171 | Autre équipement de transport | 28 |
| 0.210 | 0.164 | 0.282 | -0.249 | 0.890 | 0.042 | 0.003 | -0.012 | -0.054 | 0.008 | Équipement de télécommunication | 29 |
| 0.139 | 0.096 | 0.125 | 0.146 | 0.358 | 0.232 | 0.245 | -0.072 | 0.223 | 0.644 | Autres machines et matériel | 30 |
| 5.120 | 4.213 | 4.780 | 0.458 | 17.781 | -0.574 | 0.803 | 0.131 | 2.428 | 4.431 | Investissement en ouvrages non résidentiels et en équipement | 31 |

| 2001 | | | | | 2002 | | | | | | |
|---------------|--------------|--------------|---------------|---------------|---------------|--------------|--------------|-----|------|---|-----------|
| I | II | III | IV | Ann. | I | II | III | IV | Ann. | | |
| 0.832 | 0.372 | 0.536 | 0.733 | 1.703 | 0.316 | 0.303 | 0.037 | ... | ... | Investissement des administrations en ouvrages non résidentiels et en équipement | 1 |
| 0.684 | 0.342 | 0.461 | 0.601 | 1.334 | 0.171 | 0.182 | -0.045 | ... | ... | Ouvrages non résidentiels | 2 |
| 0.294 | 0.152 | 0.239 | 0.311 | 0.516 | 0.217 | 0.237 | 0.052 | ... | ... | Bâtiments | 3 |
| 0.390 | 0.190 | 0.222 | 0.290 | 0.818 | -0.046 | -0.055 | -0.097 | ... | ... | Ouvrages de génie | 4 |
| 0.148 | 0.030 | 0.075 | 0.132 | 0.369 | 0.145 | 0.121 | 0.082 | ... | ... | Machines et matériel | 5 |
| 0.017 | -0.017 | -0.020 | -0.017 | 0.005 | 0.008 | - | 0.015 | ... | ... | Meubles | 6 |
| - | - | -0.002 | 0.002 | -0.001 | - | 0.002 | - | ... | ... | Machinerie agricole | 7 |
| - | -0.003 | - | -0.010 | -0.006 | - | - | -0.003 | ... | ... | Machinerie industrielle | 8 |
| 0.051 | -0.012 | -0.019 | 0.019 | 0.094 | 0.009 | 0.052 | -0.008 | ... | ... | Ordinateurs et autre matériel de bureau | 9 |
| -0.022 | -0.063 | 0.075 | 0.119 | 0.101 | -0.013 | 0.139 | 0.010 | ... | ... | Logiciels | 10 |
| 0.005 | -0.002 | 0.002 | - | -0.004 | 0.005 | 0.002 | - | ... | ... | Automobiles | 11 |
| 0.005 | 0.018 | -0.013 | 0.017 | -0.014 | 0.003 | 0.008 | 0.005 | ... | ... | Camions | 12 |
| 0.016 | 0.005 | 0.011 | -0.025 | 0.019 | 0.123 | -0.113 | 0.068 | ... | ... | Autre équipement de transport | 13 |
| -0.015 | 0.022 | -0.012 | 0.007 | 0.009 | - | - | -0.002 | ... | ... | Équipement de télécommunication | 14 |
| 0.090 | 0.083 | 0.053 | 0.018 | 0.166 | 0.011 | 0.031 | -0.003 | ... | ... | Autres machines et matériel | 15 |
| -0.186 | 0.299 | 1.810 | -5.927 | -0.931 | -0.404 | 1.850 | 0.426 | ... | ... | Investissement des entreprises en ouvrages non résidentiels et en équipement | 16 |
| 0.279 | 0.118 | -0.316 | -0.608 | 0.262 | -0.635 | -0.149 | -0.176 | ... | ... | Ouvrages non résidentiels | 17 |
| 0.063 | -0.011 | 0.008 | -0.341 | -0.126 | -0.372 | -0.299 | -0.133 | ... | ... | Bâtiments | 18 |
| 0.216 | 0.129 | -0.324 | -0.267 | 0.388 | -0.263 | 0.150 | -0.043 | ... | ... | Ouvrages de génie | 19 |
| -0.465 | 0.181 | 2.126 | -5.319 | -1.193 | 0.231 | 1.999 | 0.602 | ... | ... | Machines et matériel | 20 |
| 0.085 | -0.260 | -0.203 | -0.090 | -0.098 | 0.050 | - | 0.111 | ... | ... | Meubles | 21 |
| -0.047 | -0.049 | -0.080 | -0.022 | -0.224 | 0.052 | 0.083 | -0.062 | ... | ... | Machinerie agricole | 22 |
| -0.599 | -0.581 | -0.329 | -0.847 | -1.949 | -0.100 | 0.520 | -0.126 | ... | ... | Machinerie industrielle | 23 |
| - | -0.305 | -0.212 | 0.161 | 0.148 | -0.038 | 0.308 | 0.017 | ... | ... | Ordinateurs et autre matériel de bureau | 24 |
| 0.353 | 0.209 | 0.140 | -0.024 | 1.056 | 0.062 | 0.291 | -0.060 | ... | ... | Logiciels | 25 |
| -0.341 | 0.330 | 0.091 | -0.235 | -0.396 | 0.192 | 0.208 | 0.201 | ... | ... | Automobiles | 26 |
| 0.141 | 0.202 | -0.090 | 0.261 | -0.066 | 0.138 | 0.080 | 0.221 | ... | ... | Camions | 27 |
| 0.402 | 0.185 | 2.999 | -4.126 | 0.803 | 0.205 | 0.355 | 0.395 | ... | ... | Autre équipement de transport | 28 |
| -0.384 | 0.416 | -0.227 | -0.343 | -0.384 | -0.254 | -0.027 | -0.090 | ... | ... | Équipement de télécommunication | 29 |
| -0.077 | 0.034 | 0.036 | -0.054 | -0.084 | -0.077 | 0.181 | -0.005 | ... | ... | Autres machines et matériel | 30 |
| 0.646 | 0.671 | 2.345 | -5.194 | 0.773 | -0.088 | 2.152 | 0.462 | ... | ... | Investissement en ouvrages non résidentiels et en équipement | 31 |

Table 25: Income and Expenditure Accounts: Exports and Imports of Goods and Services

Seasonally adjusted data at annual rates, millions of dollars

CANSIM Table No. 3800012

| | 1995 | | | | | 1996 | | | | |
|--|----------------|----------------|----------------|----------------|----------------|----------------|----------------|----------------|----------------|----------------|
| | I | II | III | IV | Ann. | I | II | III | IV | Ann. |
| 1 Exports of goods and services | 304,152 | 297,232 | 298,588 | 309,948 | 302,480 | 310,800 | 320,780 | 330,848 | 322,564 | 321,248 |
| 2 Goods | 268,012 | 261,340 | 260,864 | 271,120 | 265,334 | 271,208 | 280,244 | 288,716 | 280,148 | 280,079 |
| 3 Agricultural and fish products | 19,832 | 21,084 | 20,964 | 21,984 | 20,966 | 22,632 | 22,756 | 23,812 | 23,472 | 23,168 |
| 4 Energy products | 19,784 | 21,764 | 20,120 | 19,908 | 20,394 | 23,176 | 25,900 | 25,968 | 29,168 | 26,053 |
| 5 Forestry products | 34,912 | 37,016 | 38,336 | 36,720 | 36,746 | 35,076 | 32,672 | 35,748 | 34,616 | 34,528 |
| 6 Industrial goods and materials | 52,796 | 49,748 | 49,608 | 51,448 | 50,900 | 51,556 | 52,480 | 53,288 | 52,008 | 52,333 |
| 7 Machinery and equipment | 55,268 | 54,060 | 56,132 | 58,660 | 56,030 | 59,596 | 61,484 | 62,972 | 63,692 | 61,936 |
| 8 Automotive products | 68,520 | 60,532 | 58,028 | 64,584 | 62,916 | 61,060 | 66,384 | 67,880 | 58,152 | 63,369 |
| 9 Other consumer goods | 7,884 | 8,040 | 8,500 | 8,840 | 8,316 | 9,200 | 9,424 | 9,728 | 9,652 | 9,501 |
| 10 Special transactions | 2,860 | 2,924 | 2,804 | 2,872 | 2,865 | 2,948 | 3,100 | 3,232 | 3,340 | 3,155 |
| 11 Other Balance of Payments adjustments | 6,156 | 6,172 | 6,372 | 6,104 | 6,201 | 5,964 | 6,044 | 6,088 | 6,048 | 6,036 |
| 12 Services | 36,140 | 35,892 | 37,724 | 38,828 | 37,146 | 39,592 | 40,536 | 42,132 | 42,416 | 41,169 |
| 13 Travel | 10,564 | 10,564 | 10,744 | 11,404 | 10,819 | 11,364 | 11,868 | 11,892 | 11,868 | 11,748 |
| 14 Transportation | 6,932 | 7,068 | 7,312 | 7,520 | 7,208 | 7,804 | 7,952 | 7,972 | 7,892 | 7,905 |
| 15 Commercial | 16,272 | 15,956 | 17,364 | 17,624 | 16,804 | 18,248 | 18,608 | 20,112 | 20,464 | 19,358 |
| 16 Government | 1,024 | 944 | 960 | 932 | 965 | 872 | 884 | 892 | 852 | 875 |
| 17 Financial intermediation | 1,348 | 1,360 | 1,344 | 1,348 | 1,350 | 1,304 | 1,224 | 1,264 | 1,340 | 1,283 |
| 18 Imports of goods and services | 279,276 | 277,532 | 274,192 | 275,472 | 276,618 | 282,140 | 279,808 | 293,084 | 295,180 | 287,553 |
| 19 Goods | 233,696 | 231,528 | 226,680 | 227,848 | 229,938 | 233,720 | 231,168 | 242,088 | 243,780 | 237,689 |
| 20 Agricultural and fish products | 13,320 | 13,600 | 13,400 | 13,180 | 13,375 | 13,820 | 13,712 | 14,532 | 14,488 | 14,138 |
| 21 Energy products | 7,280 | 7,488 | 7,040 | 7,140 | 7,237 | 8,628 | 9,148 | 9,864 | 10,780 | 9,605 |
| 22 Forestry products | 2,056 | 2,124 | 2,060 | 1,916 | 2,039 | 1,868 | 1,804 | 1,916 | 2,068 | 1,914 |
| 23 Industrial goods and materials | 47,148 | 45,856 | 45,372 | 43,900 | 45,569 | 45,212 | 45,324 | 47,176 | 48,228 | 46,485 |
| 24 Machinery and equipment | 73,728 | 77,472 | 74,948 | 76,652 | 75,700 | 77,548 | 72,692 | 76,064 | 79,236 | 76,385 |
| 25 Automotive products | 54,736 | 48,304 | 48,072 | 49,232 | 50,086 | 49,000 | 51,024 | 54,424 | 49,980 | 51,107 |
| 26 Other consumer goods | 25,356 | 26,228 | 25,480 | 25,124 | 25,547 | 25,836 | 25,640 | 25,816 | 26,064 | 25,839 |
| 27 Special transactions | 5,068 | 5,512 | 5,420 | 5,764 | 5,441 | 6,688 | 6,780 | 7,148 | 7,684 | 7,075 |
| 28 Other Balance of Payments adjustments | 5,004 | 4,944 | 4,888 | 4,940 | 4,944 | 5,120 | 5,044 | 5,148 | 5,252 | 5,141 |
| 29 Services | 45,580 | 46,004 | 47,512 | 47,624 | 46,680 | 48,420 | 48,640 | 50,996 | 51,400 | 49,864 |
| 30 Travel | 13,816 | 13,936 | 14,096 | 14,520 | 14,092 | 15,424 | 15,124 | 15,592 | 15,272 | 15,353 |
| 31 Transportation | 11,268 | 11,296 | 10,628 | 10,452 | 10,911 | 10,460 | 10,372 | 10,552 | 10,884 | 10,567 |
| 32 Commercial | 19,100 | 19,344 | 21,380 | 21,220 | 20,261 | 21,036 | 21,588 | 23,268 | 23,632 | 22,381 |
| 33 Government | 660 | 680 | 672 | 664 | 669 | 680 | 656 | 652 | 652 | 660 |
| 34 Financial intermediation | 736 | 748 | 736 | 768 | 747 | 820 | 900 | 932 | 960 | 903 |
| 35 Balance of trade in goods and services | 24,876 | 19,700 | 24,396 | 34,476 | 25,862 | 28,660 | 40,972 | 37,764 | 27,384 | 33,695 |
| 36 Goods | 34,316 | 29,812 | 34,184 | 43,272 | 35,396 | 37,488 | 49,076 | 46,628 | 36,368 | 42,390 |
| 37 Services | -9,440 | -10,112 | -9,788 | -8,796 | -9,534 | -8,828 | -8,104 | -8,864 | -8,984 | -8,695 |

Tableau 25: Comptes des revenus et dépenses: Exportations et importations de biens et services

Données désaisonnalisées au taux annuel, millions de dollars

Numéro de tableau CANSIM 3800012

| 1997 | | | | | 1998 | | | | | | |
|----------------|----------------|----------------|----------------|----------------|----------------|----------------|----------------|----------------|----------------|--|-----------|
| I | II | III | IV | Ann. | I | II | III | IV | Ann. | | |
| 340,628 | 342,964 | 351,332 | 359,492 | 348,604 | 365,692 | 370,428 | 381,632 | 399,060 | 379,203 | Exportations de biens et services | 1 |
| 297,400 | 298,048 | 305,204 | 312,864 | 303,379 | 315,548 | 318,544 | 328,992 | 345,556 | 327,160 | Biens | 2 |
| 23,232 | 24,376 | 25,580 | 25,908 | 24,774 | 25,144 | 24,568 | 24,628 | 25,820 | 25,040 | Produits de l'agriculture et de la pêche | 3 |
| 29,812 | 25,208 | 25,948 | 27,740 | 27,177 | 23,944 | 24,004 | 24,796 | 22,504 | 23,812 | Produits de l'énergie | 4 |
| 34,888 | 35,884 | 34,700 | 34,948 | 35,105 | 34,908 | 34,524 | 35,480 | 36,852 | 35,441 | Produits de la forêt | 5 |
| 55,272 | 55,748 | 57,044 | 58,476 | 56,635 | 59,740 | 59,556 | 59,504 | 57,864 | 59,166 | Biens et matériaux industriels | 6 |
| 65,480 | 67,484 | 69,392 | 73,380 | 68,934 | 76,352 | 80,716 | 83,232 | 82,520 | 80,705 | Machines et matériel | 7 |
| 68,320 | 68,436 | 70,576 | 70,548 | 69,470 | 73,108 | 71,872 | 75,400 | 93,468 | 78,462 | Produits automobiles | 8 |
| 10,140 | 10,252 | 11,228 | 11,288 | 10,727 | 11,464 | 12,400 | 13,104 | 13,296 | 12,566 | Autres biens de consommation | 9 |
| 3,812 | 4,160 | 4,124 | 4,200 | 4,074 | 4,428 | 4,628 | 6,284 | 6,912 | 5,563 | Transactions spéciales | 10 |
| 6,444 | 6,500 | 6,612 | 6,376 | 6,483 | 6,460 | 6,276 | 6,564 | 6,320 | 6,405 | Autres ajustements de la balance des paiements | 11 |
| 43,228 | 44,916 | 46,128 | 46,628 | 45,225 | 50,144 | 51,884 | 52,640 | 53,504 | 52,043 | Services | 12 |
| 11,512 | 12,240 | 12,460 | 12,672 | 12,221 | 13,076 | 13,976 | 14,252 | 14,768 | 14,018 | Voyages | 13 |
| 8,216 | 8,472 | 8,464 | 8,472 | 8,406 | 8,924 | 9,036 | 9,208 | 9,404 | 9,143 | Transport | 14 |
| 20,884 | 21,576 | 22,468 | 22,756 | 21,921 | 25,324 | 25,800 | 26,176 | 26,228 | 25,882 | Commerciaux | 15 |
| 1,232 | 1,208 | 1,208 | 1,180 | 1,207 | 1,160 | 1,156 | 1,184 | 1,220 | 1,180 | Administrations publiques | 16 |
| 1,384 | 1,420 | 1,528 | 1,548 | 1,470 | 1,660 | 1,916 | 1,820 | 1,884 | 1,820 | Intermédiation financière | 17 |
| 313,856 | 325,988 | 338,164 | 347,076 | 331,271 | 351,224 | 355,776 | 359,096 | 377,388 | 360,871 | Importations de biens et services | 18 |
| 262,024 | 273,272 | 283,544 | 292,068 | 277,727 | 295,108 | 298,144 | 301,752 | 318,576 | 303,395 | Biens | 19 |
| 14,796 | 15,408 | 16,084 | 16,324 | 15,653 | 16,576 | 17,140 | 17,500 | 17,800 | 17,254 | Produits de l'agriculture et de la pêche | 20 |
| 11,320 | 10,512 | 10,156 | 10,520 | 10,627 | 9,440 | 9,064 | 8,204 | 7,824 | 8,633 | Produits de l'énergie | 21 |
| 2,292 | 2,388 | 2,412 | 2,452 | 2,386 | 2,412 | 2,492 | 2,460 | 2,648 | 2,503 | Produits de la forêt | 22 |
| 51,932 | 53,708 | 55,124 | 57,480 | 54,561 | 58,732 | 59,592 | 60,780 | 62,060 | 60,291 | Biens et matériaux industriels | 23 |
| 84,884 | 89,948 | 94,128 | 96,396 | 91,339 | 96,796 | 99,092 | 103,200 | 105,408 | 101,124 | Machines et matériel | 24 |
| 56,168 | 59,508 | 63,116 | 64,512 | 60,826 | 66,540 | 64,260 | 62,076 | 74,280 | 66,789 | Produits automobiles | 25 |
| 27,792 | 29,496 | 30,196 | 31,580 | 29,766 | 32,360 | 33,996 | 35,304 | 36,640 | 34,575 | Autres biens de consommation | 26 |
| 7,324 | 6,820 | 6,736 | 6,940 | 6,955 | 6,360 | 6,560 | 6,560 | 5,876 | 6,339 | Transactions spéciales | 27 |
| 5,516 | 5,484 | 5,592 | 5,864 | 5,614 | 5,892 | 5,948 | 5,668 | 6,040 | 5,887 | Autres ajustements de la balance des paiements | 28 |
| 51,832 | 52,716 | 54,620 | 55,008 | 53,544 | 56,116 | 57,632 | 57,344 | 58,812 | 57,476 | Services | 29 |
| 15,504 | 15,716 | 16,172 | 16,100 | 15,873 | 15,996 | 16,588 | 15,332 | 16,200 | 16,029 | Voyages | 30 |
| 11,672 | 11,184 | 11,312 | 11,504 | 11,418 | 11,640 | 11,740 | 11,744 | 11,912 | 11,759 | Transport | 31 |
| 23,096 | 24,156 | 25,540 | 25,840 | 24,658 | 26,936 | 27,656 | 28,584 | 28,984 | 28,040 | Commerciaux | 32 |
| 656 | 672 | 676 | 676 | 670 | 692 | 720 | 732 | 740 | 721 | Administrations publiques | 33 |
| 904 | 988 | 920 | 888 | 925 | 852 | 928 | 952 | 976 | 927 | Intermédiation financière | 34 |
| 26,772 | 16,976 | 13,168 | 12,416 | 17,333 | 14,468 | 14,652 | 22,536 | 21,672 | 18,332 | Solde du commerce en biens et services | 35 |
| 35,376 | 24,776 | 21,660 | 20,796 | 25,652 | 20,440 | 20,400 | 27,240 | 26,980 | 23,765 | Biens | 36 |
| -8,604 | -7,800 | -8,492 | -8,380 | -8,319 | -5,972 | -5,748 | -4,704 | -5,308 | -5,433 | Services | 37 |

Table 25: Income and Expenditure Accounts: Exports and Imports of Goods and Services

Seasonally adjusted data at annual rates, millions of dollars

CANSIM Table No. 3800012

| | 1999 | | | | | 2000 | | | | |
|--|----------------|----------------|----------------|----------------|----------------|----------------|----------------|----------------|----------------|----------------|
| | I | II | III | IV | Ann. | I | II | III | IV | Ann. |
| 1 Exports of goods and services | 405,992 | 406,612 | 430,436 | 444,144 | 421,796 | 464,800 | 479,828 | 489,680 | 503,016 | 484,331 |
| 2 Goods | 352,424 | 353,456 | 375,572 | 387,228 | 367,170 | 406,768 | 421,636 | 430,724 | 443,236 | 425,591 |
| 3 Agricultural and fish products | 25,292 | 24,724 | 25,756 | 26,520 | 25,573 | 26,436 | 27,444 | 28,272 | 27,860 | 27,503 |
| 4 Energy products | 22,096 | 28,324 | 33,644 | 35,216 | 29,820 | 43,396 | 49,024 | 55,728 | 64,492 | 53,160 |
| 5 Forestry products | 37,748 | 38,668 | 41,240 | 41,320 | 39,744 | 42,596 | 42,832 | 41,788 | 41,440 | 42,164 |
| 6 Industrial goods and materials | 57,392 | 57,340 | 60,004 | 62,912 | 59,412 | 64,700 | 66,884 | 68,584 | 68,816 | 67,246 |
| 7 Machinery and equipment | 84,504 | 83,760 | 89,432 | 93,984 | 87,920 | 99,124 | 109,140 | 109,300 | 113,632 | 107,799 |
| 8 Automotive products | 98,176 | 93,552 | 98,100 | 99,340 | 97,292 | 102,424 | 97,040 | 96,624 | 96,360 | 98,112 |
| 9 Other consumer goods | 13,616 | 13,564 | 13,668 | 13,916 | 13,691 | 14,020 | 14,724 | 15,104 | 15,748 | 14,899 |
| 10 Special transactions | 7,280 | 7,240 | 7,336 | 7,536 | 7,348 | 7,292 | 7,904 | 8,532 | 8,192 | 7,980 |
| 11 Other Balance of Payments adjustments | 6,320 | 6,284 | 6,392 | 6,484 | 6,370 | 6,780 | 6,644 | 6,792 | 6,696 | 6,728 |
| 12 Services | 53,568 | 53,156 | 54,864 | 56,916 | 54,626 | 58,032 | 58,192 | 58,956 | 59,780 | 58,740 |
| 13 Travel | 14,972 | 14,572 | 15,332 | 15,692 | 15,142 | 16,160 | 15,712 | 16,016 | 16,508 | 16,099 |
| 14 Transportation | 9,104 | 9,388 | 9,836 | 10,424 | 9,688 | 10,804 | 11,288 | 11,276 | 11,312 | 11,170 |
| 15 Commercial | 26,360 | 26,380 | 26,936 | 27,880 | 26,889 | 28,148 | 28,304 | 28,684 | 28,748 | 28,471 |
| 16 Government | 1,272 | 1,296 | 1,364 | 1,352 | 1,321 | 1,400 | 1,396 | 1,408 | 1,412 | 1,404 |
| 17 Financial intermediation | 1,860 | 1,520 | 1,396 | 1,568 | 1,586 | 1,520 | 1,492 | 1,572 | 1,800 | 1,596 |
| 18 Imports of goods and services | 376,688 | 377,280 | 390,852 | 407,808 | 388,157 | 415,832 | 428,704 | 433,476 | 437,724 | 428,934 |
| 19 Goods | 317,796 | 317,336 | 328,824 | 343,892 | 326,962 | 352,280 | 363,032 | 367,376 | 371,024 | 363,428 |
| 20 Agricultural and fish products | 17,464 | 17,524 | 17,616 | 18,020 | 17,656 | 18,036 | 18,044 | 18,900 | 19,244 | 18,556 |
| 21 Energy products | 7,940 | 9,804 | 11,264 | 13,824 | 10,708 | 15,776 | 17,280 | 18,632 | 19,752 | 17,860 |
| 22 Forestry products | 2,616 | 2,712 | 2,788 | 2,856 | 2,743 | 2,964 | 3,096 | 3,060 | 3,132 | 3,063 |
| 23 Industrial goods and materials | 60,396 | 59,560 | 62,232 | 66,496 | 62,171 | 68,388 | 71,456 | 70,552 | 71,508 | 70,476 |
| 24 Machinery and equipment | 106,104 | 105,472 | 107,996 | 113,420 | 108,248 | 115,344 | 123,172 | 125,868 | 126,760 | 122,786 |
| 25 Automotive products | 74,944 | 73,628 | 77,172 | 77,992 | 75,934 | 80,500 | 77,592 | 76,968 | 74,664 | 77,431 |
| 26 Other consumer goods | 36,200 | 36,176 | 37,356 | 38,272 | 37,001 | 38,272 | 39,608 | 40,272 | 42,284 | 40,109 |
| 27 Special transactions | 6,208 | 6,356 | 6,172 | 6,636 | 6,343 | 6,540 | 6,192 | 6,748 | 7,116 | 6,649 |
| 28 Other Balance of Payments adjustments | 5,924 | 6,104 | 6,228 | 6,376 | 6,158 | 6,460 | 6,592 | 6,376 | 6,564 | 6,498 |
| 29 Services | 58,892 | 59,944 | 62,028 | 63,916 | 61,195 | 63,552 | 65,672 | 66,100 | 66,700 | 65,506 |
| 30 Travel | 16,400 | 16,576 | 17,252 | 17,968 | 17,049 | 17,832 | 18,444 | 18,276 | 18,696 | 18,312 |
| 31 Transportation | 11,704 | 11,892 | 12,640 | 12,916 | 12,288 | 13,172 | 14,304 | 14,236 | 14,304 | 14,004 |
| 32 Commercial | 29,076 | 29,700 | 30,372 | 31,244 | 30,098 | 30,772 | 31,180 | 31,912 | 32,040 | 31,476 |
| 33 Government | 748 | 756 | 756 | 760 | 755 | 776 | 756 | 780 | 788 | 775 |
| 34 Financial intermediation | 964 | 1,020 | 1,008 | 1,028 | 1,005 | 1,000 | 988 | 896 | 872 | 939 |
| 35 Balance of trade in goods and services | 29,304 | 29,332 | 39,584 | 36,336 | 33,639 | 48,968 | 51,124 | 56,204 | 65,292 | 55,397 |
| 36 Goods | 34,628 | 36,120 | 46,748 | 43,336 | 40,208 | 54,488 | 58,604 | 63,348 | 72,212 | 62,163 |
| 37 Services | -5,324 | -6,788 | -7,164 | -7,000 | -6,569 | -5,520 | -7,480 | -7,144 | -6,920 | -6,766 |

Tableau 25: Comptes des revenus et dépenses: Exportations et importations de biens et services

Données désaisonnalisées au taux annuel, millions de dollars

Numéro de tableau CANSIM 3800012

| 2001 | | | | | 2002 | | | | | | |
|----------------|----------------|----------------|----------------|----------------|----------------|----------------|----------------|-----|------|--|-----------|
| I | II | III | IV | Ann. | I | II | III | IV | Ann. | | |
| 503,592 | 485,080 | 459,160 | 444,168 | 473,000 | 456,264 | 466,432 | 478,544 | ... | ... | Exportations de biens et services | 1 |
| 443,836 | 426,180 | 401,680 | 386,864 | 414,640 | 398,636 | 408,064 | 419,784 | ... | ... | Biens | 2 |
| 29,632 | 31,056 | 31,436 | 31,408 | 30,883 | 30,868 | 30,344 | 30,888 | ... | ... | Produits de l'agriculture et de la pêche | 3 |
| 77,648 | 60,088 | 45,552 | 35,688 | 54,744 | 40,404 | 48,940 | 50,720 | ... | ... | Produits de l'énergie | 4 |
| 40,548 | 40,652 | 39,160 | 36,872 | 39,308 | 37,572 | 36,760 | 35,872 | ... | ... | Produits de la forêt | 5 |
| 67,228 | 67,196 | 67,276 | 65,500 | 66,800 | 67,844 | 69,656 | 70,976 | ... | ... | Biens et matériaux industriels | 6 |
| 107,576 | 100,276 | 95,352 | 95,724 | 99,732 | 95,908 | 92,996 | 95,008 | ... | ... | Machines et matériel | 7 |
| 90,220 | 96,144 | 93,100 | 91,976 | 92,860 | 94,232 | 98,072 | 104,124 | ... | ... | Produits automobiles | 8 |
| 16,116 | 15,912 | 15,864 | 16,000 | 15,973 | 17,320 | 16,784 | 17,772 | ... | ... | Autres biens de consommation | 9 |
| 8,472 | 8,352 | 7,932 | 7,720 | 8,119 | 7,928 | 7,992 | 7,704 | ... | ... | Transactions spéciales | 10 |
| 6,396 | 6,504 | 6,008 | 5,976 | 6,221 | 6,560 | 6,520 | 6,720 | ... | ... | Autres ajustements de la balance des paiements | 11 |
| 59,756 | 58,900 | 57,480 | 57,304 | 58,360 | 57,628 | 58,368 | 58,760 | ... | ... | Services | 12 |
| 17,408 | 16,852 | 16,332 | 16,136 | 16,682 | 16,216 | 15,612 | 15,868 | ... | ... | Voyages | 13 |
| 11,076 | 10,588 | 10,348 | 10,080 | 10,523 | 10,440 | 10,840 | 11,080 | ... | ... | Transport | 14 |
| 28,124 | 28,288 | 27,588 | 27,848 | 27,962 | 27,888 | 28,980 | 28,832 | ... | ... | Commerciaux | 15 |
| 1,412 | 1,456 | 1,456 | 1,452 | 1,444 | 1,436 | 1,428 | 1,436 | ... | ... | Administrations publiques | 16 |
| 1,736 | 1,716 | 1,756 | 1,788 | 1,749 | 1,648 | 1,508 | 1,544 | ... | ... | Intermédiation financière | 17 |
| 426,380 | 425,864 | 415,528 | 398,220 | 416,498 | 407,072 | 420,796 | 430,384 | ... | ... | Importations de biens et services | 18 |
| 358,000 | 358,944 | 350,504 | 335,040 | 350,622 | 343,124 | 354,100 | 363,772 | ... | ... | Biens | 19 |
| 19,688 | 20,248 | 20,496 | 21,000 | 20,358 | 21,476 | 21,316 | 22,600 | ... | ... | Produits de l'agriculture et de la pêche | 20 |
| 20,428 | 19,420 | 17,440 | 13,720 | 17,752 | 13,800 | 16,144 | 17,120 | ... | ... | Produits de l'énergie | 21 |
| 2,972 | 2,908 | 2,868 | 2,796 | 2,886 | 2,980 | 3,176 | 3,240 | ... | ... | Produits de la forêt | 22 |
| 71,104 | 70,224 | 67,264 | 65,244 | 68,459 | 67,792 | 68,676 | 69,676 | ... | ... | Biens et matériaux industriels | 23 |
| 120,152 | 114,624 | 111,836 | 103,076 | 112,422 | 103,076 | 106,084 | 106,680 | ... | ... | Machines et matériel | 24 |
| 68,464 | 74,688 | 74,044 | 72,984 | 72,545 | 76,796 | 80,900 | 84,840 | ... | ... | Produits automobiles | 25 |
| 42,056 | 43,072 | 43,436 | 43,144 | 42,927 | 44,696 | 45,760 | 47,236 | ... | ... | Autres biens de consommation | 26 |
| 6,740 | 7,320 | 6,736 | 6,576 | 6,843 | 6,108 | 5,820 | 6,004 | ... | ... | Transactions spéciales | 27 |
| 6,396 | 6,440 | 6,384 | 6,500 | 6,430 | 6,400 | 6,224 | 6,376 | ... | ... | Autres ajustements de la balance des paiements | 28 |
| 68,380 | 66,920 | 65,024 | 63,180 | 65,876 | 63,948 | 66,696 | 66,612 | ... | ... | Services | 29 |
| 19,244 | 18,388 | 17,864 | 16,500 | 17,999 | 17,460 | 18,060 | 18,188 | ... | ... | Voyages | 30 |
| 15,000 | 14,276 | 14,272 | 13,288 | 14,209 | 13,044 | 14,028 | 14,704 | ... | ... | Transport | 31 |
| 32,484 | 32,616 | 31,192 | 31,716 | 32,002 | 31,772 | 32,952 | 32,088 | ... | ... | Commerciaux | 32 |
| 788 | 768 | 788 | 796 | 785 | 796 | 796 | 800 | ... | ... | Administrations publiques | 33 |
| 864 | 872 | 908 | 880 | 881 | 876 | 860 | 832 | ... | ... | Intermédiation financière | 34 |
| 77,212 | 59,216 | 43,632 | 45,948 | 56,502 | 49,192 | 45,636 | 48,160 | ... | ... | Solde du commerce en biens et services | 35 |
| 85,836 | 67,236 | 51,176 | 51,824 | 64,018 | 55,512 | 53,964 | 56,012 | ... | ... | Biens | 36 |
| -8,624 | -8,020 | -7,544 | -5,876 | -7,516 | -6,320 | -8,328 | -7,852 | ... | ... | Services | 37 |

Table 26: Income and Expenditure Accounts: Real Exports and Imports of Goods and Services

Seasonally adjusted data at annual rates, millions of chained (1997) dollars

CANSIM Table No. 3800012

| | 1995 | | | | | 1996 | | | | |
|--|----------------|----------------|----------------|----------------|----------------|----------------|----------------|----------------|----------------|----------------|
| | I | II | III | IV | Ann. | I | II | III | IV | Ann. |
| 1 Exports of goods and services | 307,632 | 299,406 | 299,643 | 312,227 | 304,727 | 311,668 | 321,704 | 330,346 | 323,431 | 321,787 |
| 2 Goods | 269,494 | 261,526 | 260,281 | 271,600 | 265,725 | 270,763 | 279,901 | 287,118 | 280,403 | 279,546 |
| 3 Agricultural and fish products | 20,577 | 21,711 | 20,986 | 21,563 | 21,209 | 21,972 | 21,416 | 21,706 | 22,572 | 21,917 |
| 4 Energy products | 25,881 | 26,594 | 25,702 | 25,174 | 25,838 | 25,895 | 27,230 | 26,598 | 27,315 | 26,760 |
| 5 Forestry products | 32,955 | 34,439 | 34,469 | 33,432 | 33,824 | 33,648 | 33,080 | 35,290 | 35,564 | 34,396 |
| 6 Industrial goods and materials | 47,943 | 45,528 | 45,663 | 49,065 | 47,050 | 49,955 | 51,375 | 53,355 | 53,088 | 51,943 |
| 7 Machinery and equipment | 53,637 | 52,407 | 54,340 | 57,035 | 54,355 | 58,076 | 60,249 | 61,836 | 62,935 | 60,774 |
| 8 Automotive products | 71,589 | 63,877 | 61,297 | 67,303 | 66,017 | 62,894 | 67,954 | 69,193 | 59,613 | 64,914 |
| 9 Other consumer goods | 8,160 | 8,265 | 8,682 | 8,971 | 8,520 | 9,295 | 9,497 | 9,778 | 9,694 | 9,566 |
| 10 Special transactions | 2,820 | 2,886 | 2,778 | 2,863 | 2,837 | 2,905 | 3,087 | 3,195 | 3,288 | 3,119 |
| 11 Other Balance of Payments adjustments | 6,340 | 6,244 | 6,399 | 6,193 | 6,294 | 5,996 | 6,079 | 6,189 | 6,028 | 6,073 |
| 12 Services | 38,033 | 37,816 | 39,370 | 40,617 | 38,959 | 40,909 | 41,793 | 43,228 | 43,044 | 42,244 |
| 13 Travel | 11,052 | 10,949 | 11,061 | 11,707 | 11,192 | 11,635 | 12,099 | 12,067 | 11,987 | 11,947 |
| 14 Transportation | 7,457 | 7,486 | 7,642 | 7,938 | 7,631 | 8,118 | 8,176 | 8,283 | 7,987 | 8,141 |
| 15 Commercial | 16,971 | 16,930 | 18,206 | 18,557 | 17,666 | 18,885 | 19,277 | 20,649 | 20,882 | 19,923 |
| 16 Government | 1,067 | 976 | 992 | 971 | 1,002 | 901 | 896 | 913 | 859 | 892 |
| 17 Financial intermediation | 1,486 | 1,477 | 1,477 | 1,444 | 1,471 | 1,372 | 1,343 | 1,317 | 1,330 | 1,341 |
| 18 Imports of goods and services | 273,794 | 275,902 | 275,725 | 278,063 | 275,871 | 283,293 | 281,792 | 294,395 | 300,390 | 289,968 |
| 19 Goods | 226,405 | 227,294 | 225,546 | 227,962 | 226,802 | 232,892 | 231,291 | 242,196 | 247,213 | 238,398 |
| 20 Agricultural and fish products | 13,443 | 13,891 | 13,775 | 13,807 | 13,729 | 14,316 | 14,272 | 14,963 | 15,059 | 14,653 |
| 21 Energy products | 8,441 | 8,270 | 8,477 | 8,513 | 8,425 | 9,219 | 9,177 | 9,938 | 9,778 | 9,528 |
| 22 Forestry products | 2,089 | 2,153 | 2,098 | 1,979 | 2,080 | 1,969 | 1,926 | 2,060 | 2,268 | 2,056 |
| 23 Industrial goods and materials | 45,522 | 44,067 | 43,820 | 43,173 | 44,146 | 44,722 | 44,937 | 47,026 | 49,881 | 46,642 |
| 24 Machinery and equipment | 67,078 | 72,641 | 71,542 | 73,671 | 71,233 | 75,232 | 71,592 | 74,882 | 79,533 | 75,310 |
| 25 Automotive products | 55,174 | 49,340 | 49,481 | 50,401 | 51,099 | 49,516 | 51,616 | 54,988 | 50,786 | 51,727 |
| 26 Other consumer goods | 25,167 | 26,420 | 25,876 | 25,431 | 25,724 | 25,950 | 25,914 | 25,999 | 26,678 | 26,135 |
| 27 Special transactions | 4,815 | 5,289 | 5,321 | 5,732 | 5,289 | 6,623 | 6,699 | 7,111 | 7,818 | 7,063 |
| 28 Other Balance of Payments adjustments | 5,115 | 5,164 | 5,169 | 5,214 | 5,166 | 5,322 | 5,228 | 5,302 | 5,455 | 5,327 |
| 29 Services | 47,328 | 48,610 | 50,293 | 50,187 | 49,105 | 50,456 | 50,572 | 52,256 | 53,232 | 51,629 |
| 30 Travel | 14,363 | 14,754 | 15,009 | 15,327 | 14,863 | 16,124 | 15,635 | 16,031 | 15,754 | 15,886 |
| 31 Transportation | 11,486 | 11,634 | 11,080 | 10,784 | 11,246 | 10,724 | 10,650 | 10,784 | 11,130 | 10,822 |
| 32 Commercial | 19,941 | 20,660 | 22,667 | 22,536 | 21,451 | 22,021 | 22,630 | 23,796 | 24,711 | 23,290 |
| 33 Government | 678 | 709 | 709 | 693 | 697 | 698 | 673 | 667 | 673 | 678 |
| 34 Financial intermediation | 824 | 819 | 819 | 845 | 827 | 888 | 994 | 990 | 977 | 962 |

Tableau 26: Comptes des revenus et dépenses: Exportations et importations réelles de biens et services

Données désaisonnalisées au taux annuel, millions de dollars enchaînés (1997)

Numéro de tableau CANSIM 3800012

| 1997 | | | | | 1998 | | | | | | |
|----------------|----------------|----------------|----------------|----------------|----------------|----------------|----------------|----------------|----------------|--|-----------|
| I | II | III | IV | Ann. | I | II | III | IV | Ann. | | |
| 339,657 | 342,937 | 352,612 | 359,210 | 348,604 | 370,006 | 373,712 | 380,736 | 397,174 | 380,407 | Exportations de biens et services | 1 |
| 295,822 | 298,038 | 306,606 | 313,050 | 303,379 | 320,123 | 322,541 | 329,139 | 345,096 | 329,225 | Biens | 2 |
| 23,289 | 24,130 | 25,771 | 25,906 | 24,774 | 25,395 | 24,976 | 25,194 | 26,353 | 25,480 | Produits de l'agriculture et de la pêche | 3 |
| 26,401 | 26,470 | 27,500 | 28,337 | 27,177 | 29,069 | 29,493 | 30,096 | 28,039 | 29,174 | Produits de l'énergie | 4 |
| 35,405 | 35,864 | 34,622 | 34,528 | 35,105 | 34,144 | 33,744 | 33,686 | 35,156 | 34,183 | Produits de la forêt | 5 |
| 55,739 | 55,124 | 56,743 | 58,934 | 56,635 | 60,950 | 61,549 | 61,091 | 60,230 | 60,955 | Biens et matériaux industriels | 6 |
| 65,518 | 67,195 | 69,482 | 73,542 | 68,934 | 76,428 | 80,549 | 83,039 | 81,955 | 80,493 | Machines et matériel | 7 |
| 69,054 | 68,282 | 70,503 | 70,042 | 69,470 | 71,575 | 69,212 | 70,470 | 85,696 | 74,238 | Produits automobiles | 8 |
| 10,176 | 10,268 | 11,224 | 11,240 | 10,727 | 11,384 | 12,264 | 12,876 | 13,008 | 12,383 | Autres biens de consommation | 9 |
| 3,784 | 4,176 | 4,156 | 4,180 | 4,074 | 4,476 | 4,704 | 6,368 | 6,916 | 5,616 | Transactions spéciales | 10 |
| 6,444 | 6,516 | 6,604 | 6,368 | 6,483 | 6,768 | 6,232 | 6,500 | 6,252 | 6,438 | Autres ajustements de la balance des paiements | 11 |
| 43,829 | 44,898 | 46,007 | 46,166 | 45,225 | 49,854 | 51,123 | 51,561 | 52,081 | 51,155 | Services | 12 |
| 11,896 | 12,268 | 12,296 | 12,424 | 12,221 | 12,848 | 13,588 | 13,784 | 14,192 | 13,603 | Voyages | 13 |
| 8,456 | 8,532 | 8,356 | 8,280 | 8,406 | 9,008 | 8,896 | 9,048 | 9,152 | 9,026 | Transport | 14 |
| 20,896 | 21,460 | 22,596 | 22,732 | 21,921 | 25,172 | 25,564 | 25,756 | 25,656 | 25,537 | Commerciaux | 15 |
| 1,232 | 1,208 | 1,208 | 1,180 | 1,207 | 1,160 | 1,152 | 1,184 | 1,220 | 1,179 | Administrations publiques | 16 |
| 1,348 | 1,428 | 1,552 | 1,552 | 1,470 | 1,676 | 1,928 | 1,792 | 1,860 | 1,814 | Intermédiation financière | 17 |
| 317,357 | 325,548 | 338,689 | 343,490 | 331,271 | 346,853 | 350,110 | 340,998 | 354,420 | 348,095 | Importations de biens et services | 18 |
| 264,539 | 272,730 | 284,208 | 289,431 | 277,727 | 292,862 | 295,138 | 288,865 | 301,785 | 294,663 | Biens | 19 |
| 15,343 | 15,341 | 15,870 | 16,058 | 15,653 | 16,632 | 17,283 | 17,476 | 17,782 | 17,293 | Produits de l'agriculture et de la pêche | 20 |
| 10,370 | 10,880 | 10,737 | 10,520 | 10,627 | 10,405 | 11,110 | 10,483 | 9,898 | 10,474 | Produits de l'énergie | 21 |
| 2,372 | 2,380 | 2,388 | 2,404 | 2,386 | 2,422 | 2,427 | 2,295 | 2,510 | 2,414 | Produits de la forêt | 22 |
| 52,809 | 53,623 | 55,030 | 56,782 | 54,561 | 58,246 | 58,781 | 58,030 | 59,094 | 58,538 | Biens et matériaux industriels | 23 |
| 85,365 | 89,342 | 94,493 | 96,155 | 91,339 | 96,467 | 98,364 | 98,778 | 99,547 | 98,289 | Machines et matériel | 24 |
| 57,015 | 59,368 | 63,114 | 63,807 | 60,826 | 65,340 | 62,532 | 58,078 | 68,790 | 63,685 | Produits automobiles | 25 |
| 28,265 | 29,504 | 30,220 | 31,075 | 29,766 | 31,371 | 32,621 | 32,436 | 32,964 | 32,348 | Autres biens de consommation | 26 |
| 7,384 | 6,808 | 6,760 | 6,868 | 6,955 | 6,320 | 6,504 | 6,316 | 5,588 | 6,182 | Transactions spéciales | 27 |
| 5,648 | 5,496 | 5,580 | 5,732 | 5,614 | 5,612 | 5,592 | 5,052 | 5,264 | 5,380 | Autres ajustements de la balance des paiements | 28 |
| 52,822 | 52,814 | 54,477 | 54,062 | 53,544 | 54,006 | 54,972 | 52,192 | 52,776 | 53,487 | Services | 29 |
| 15,816 | 15,712 | 16,172 | 15,792 | 15,873 | 15,404 | 15,812 | 13,912 | 14,436 | 14,891 | Voyages | 30 |
| 11,832 | 11,244 | 11,340 | 11,256 | 11,418 | 11,176 | 11,216 | 10,704 | 10,528 | 10,906 | Transport | 31 |
| 23,632 | 24,196 | 25,344 | 25,460 | 24,658 | 25,908 | 26,332 | 25,988 | 26,216 | 26,111 | Commerciaux | 32 |
| 652 | 668 | 688 | 672 | 670 | 664 | 684 | 664 | 656 | 667 | Administrations publiques | 33 |
| 892 | 996 | 932 | 880 | 925 | 852 | 928 | 928 | 944 | 913 | Intermédiation financière | 34 |

Table 26: Income and Expenditure Accounts: Real Exports and Imports of Goods and Services

Seasonally adjusted data at annual rates, millions of chained (1997) dollars

CANSIM Table No. 3800012

| | 1999 | | | | | 2000 | | | | |
|--|----------------|----------------|----------------|----------------|----------------|----------------|----------------|----------------|----------------|----------------|
| | I | II | III | IV | Ann. | I | II | III | IV | Ann. |
| 1 Exports of goods and services | 408,439 | 407,661 | 421,455 | 435,778 | 418,333 | 446,526 | 450,105 | 453,801 | 456,277 | 451,677 |
| 2 Goods | 356,573 | 356,477 | 368,986 | 381,475 | 365,878 | 392,421 | 395,926 | 399,104 | 401,425 | 397,219 |
| 3 Agricultural and fish products | 25,757 | 25,553 | 26,520 | 27,784 | 26,404 | 27,227 | 27,648 | 28,990 | 28,020 | 27,971 |
| 4 Energy products | 27,349 | 29,472 | 29,019 | 30,545 | 29,096 | 31,995 | 31,345 | 31,059 | 33,146 | 31,886 |
| 5 Forestry products | 36,031 | 37,034 | 38,384 | 39,573 | 37,756 | 40,158 | 40,036 | 40,145 | 38,961 | 39,825 |
| 6 Industrial goods and materials | 61,963 | 61,399 | 62,315 | 63,989 | 62,417 | 64,335 | 65,226 | 66,723 | 67,113 | 65,849 |
| 7 Machinery and equipment | 84,771 | 85,016 | 90,640 | 95,292 | 88,930 | 101,345 | 111,483 | 111,390 | 114,798 | 109,754 |
| 8 Automotive products | 91,647 | 89,428 | 93,564 | 95,333 | 92,493 | 98,467 | 91,461 | 91,511 | 89,032 | 92,618 |
| 9 Other consumer goods | 13,280 | 13,228 | 13,268 | 13,480 | 13,314 | 13,564 | 14,156 | 14,520 | 15,072 | 14,328 |
| 10 Special transactions | 7,404 | 7,316 | 7,240 | 7,404 | 7,341 | 7,040 | 7,436 | 7,904 | 7,344 | 7,431 |
| 11 Other Balance of Payments adjustments | 6,244 | 6,196 | 6,164 | 6,168 | 6,193 | 6,232 | 6,104 | 6,168 | 5,956 | 6,115 |
| 12 Services | 51,926 | 51,269 | 52,572 | 54,409 | 52,544 | 54,259 | 54,341 | 54,862 | 55,015 | 54,619 |
| 13 Travel | 14,352 | 13,740 | 14,292 | 14,528 | 14,228 | 14,904 | 14,372 | 14,476 | 14,772 | 14,631 |
| 14 Transportation | 8,700 | 8,880 | 9,284 | 9,592 | 9,114 | 9,636 | 10,000 | 10,028 | 9,900 | 9,891 |
| 15 Commercial | 25,764 | 25,848 | 26,244 | 27,388 | 26,311 | 26,804 | 27,092 | 27,412 | 27,188 | 27,124 |
| 16 Government | 1,260 | 1,272 | 1,328 | 1,308 | 1,292 | 1,336 | 1,320 | 1,316 | 1,300 | 1,318 |
| 17 Financial intermediation | 1,852 | 1,528 | 1,404 | 1,592 | 1,594 | 1,552 | 1,524 | 1,608 | 1,848 | 1,633 |
| 18 Imports of goods and services | 360,785 | 368,788 | 376,925 | 393,875 | 375,093 | 402,746 | 407,753 | 409,980 | 402,660 | 405,785 |
| 19 Goods | 307,961 | 313,959 | 320,783 | 335,634 | 319,584 | 345,469 | 349,858 | 351,799 | 345,512 | 348,160 |
| 20 Agricultural and fish products | 17,594 | 18,212 | 18,140 | 18,831 | 18,194 | 19,017 | 18,606 | 19,563 | 19,228 | 19,104 |
| 21 Energy products | 11,022 | 11,368 | 10,861 | 11,532 | 11,196 | 12,024 | 12,920 | 12,679 | 12,543 | 12,542 |
| 22 Forestry products | 2,502 | 2,598 | 2,595 | 2,756 | 2,613 | 2,788 | 2,876 | 2,880 | 2,888 | 2,858 |
| 23 Industrial goods and materials | 59,303 | 59,821 | 61,549 | 65,025 | 61,425 | 66,804 | 68,346 | 66,824 | 65,754 | 66,932 |
| 24 Machinery and equipment | 102,414 | 105,288 | 107,558 | 114,624 | 107,471 | 118,604 | 124,646 | 127,311 | 125,269 | 123,958 |
| 25 Automotive products | 70,520 | 70,680 | 73,492 | 74,749 | 72,360 | 77,679 | 73,879 | 73,487 | 69,885 | 73,733 |
| 26 Other consumer goods | 33,219 | 34,088 | 34,826 | 35,841 | 34,494 | 36,250 | 36,795 | 37,293 | 38,014 | 37,088 |
| 27 Special transactions | 6,040 | 6,316 | 6,064 | 6,528 | 6,237 | 6,460 | 6,000 | 6,548 | 6,728 | 6,434 |
| 28 Other Balance of Payments adjustments | 5,236 | 5,516 | 5,536 | 5,696 | 5,496 | 5,776 | 5,744 | 5,488 | 5,396 | 5,601 |
| 29 Services | 53,014 | 54,964 | 56,272 | 58,406 | 55,664 | 57,604 | 58,233 | 58,524 | 57,484 | 57,961 |
| 30 Travel | 14,696 | 15,092 | 15,484 | 16,164 | 15,359 | 15,924 | 16,064 | 15,776 | 15,736 | 15,875 |
| 31 Transportation | 10,484 | 10,984 | 11,544 | 11,784 | 11,199 | 12,020 | 12,816 | 12,688 | 12,160 | 12,421 |
| 32 Commercial | 26,252 | 27,224 | 27,604 | 28,784 | 27,466 | 28,008 | 27,756 | 28,556 | 28,116 | 28,109 |
| 33 Government | 668 | 692 | 680 | 692 | 683 | 700 | 668 | 684 | 676 | 682 |
| 34 Financial intermediation | 916 | 976 | 964 | 984 | 960 | 952 | 932 | 828 | 800 | 878 |

Tableau 26: Comptes des revenus et dépenses: Exportations et importations réelles de biens et services

Données désaisonnalisées au taux annuel, millions de dollars enchaînés (1997)

Numéro de tableau CANSIM 3800012

| 2001 | | | | | 2002 | | | | | | |
|----------------|----------------|----------------|----------------|----------------|----------------|----------------|----------------|-----|------|--|-----------|
| I | II | III | IV | Ann. | I | II | III | IV | Ann. | | |
| 444,220 | 436,713 | 428,896 | 428,263 | 434,523 | 433,804 | 435,927 | 445,985 | ... | ... | Exportations de biens et services | 1 |
| 390,042 | 382,750 | 376,198 | 375,090 | 381,020 | 381,032 | 382,527 | 392,045 | ... | ... | Biens | 2 |
| 29,051 | 29,589 | 29,971 | 30,321 | 29,733 | 29,916 | 29,746 | 29,818 | ... | ... | Produits de l'agriculture et de la pêche | 3 |
| 34,255 | 31,753 | 30,801 | 31,208 | 32,004 | 32,804 | 32,543 | 32,825 | ... | ... | Produits de l'énergie | 4 |
| 37,751 | 36,863 | 35,943 | 35,252 | 36,452 | 35,858 | 35,644 | 36,503 | ... | ... | Produits de la forêt | 5 |
| 65,515 | 65,110 | 67,627 | 67,619 | 66,468 | 69,326 | 70,289 | 70,708 | ... | ... | Biens et matériaux industriels | 6 |
| 108,333 | 101,058 | 97,020 | 96,984 | 100,849 | 96,397 | 93,798 | 95,764 | ... | ... | Machines et matériel | 7 |
| 82,861 | 87,399 | 84,668 | 83,392 | 84,580 | 84,236 | 88,364 | 93,153 | ... | ... | Produits automobiles | 8 |
| 15,320 | 15,040 | 14,996 | 15,060 | 15,104 | 16,252 | 15,816 | 16,740 | ... | ... | Autres biens de consommation | 9 |
| 7,312 | 7,512 | 7,496 | 7,488 | 7,452 | 7,672 | 7,576 | 7,264 | ... | ... | Transactions spéciales | 10 |
| 5,688 | 5,824 | 5,416 | 5,468 | 5,599 | 6,004 | 5,940 | 6,360 | ... | ... | Autres ajustements de la balance des paiements | 11 |
| 54,357 | 54,159 | 52,889 | 53,347 | 53,688 | 52,991 | 53,609 | 54,165 | ... | ... | Services | 12 |
| 15,488 | 15,020 | 14,656 | 14,588 | 14,938 | 14,568 | 14,052 | 14,360 | ... | ... | Voyages | 13 |
| 9,660 | 9,336 | 9,064 | 8,884 | 9,236 | 9,188 | 9,388 | 9,544 | ... | ... | Transport | 14 |
| 26,072 | 26,736 | 26,088 | 26,784 | 26,420 | 26,304 | 27,424 | 27,488 | ... | ... | Commerciaux | 15 |
| 1,300 | 1,300 | 1,308 | 1,328 | 1,309 | 1,296 | 1,272 | 1,260 | ... | ... | Administrations publiques | 16 |
| 1,792 | 1,760 | 1,772 | 1,796 | 1,780 | 1,628 | 1,488 | 1,516 | ... | ... | Intermédiation financière | 17 |
| 390,945 | 389,969 | 382,959 | 365,639 | 382,378 | 370,292 | 386,637 | 392,598 | ... | ... | Importations de biens et services | 18 |
| 333,060 | 334,216 | 328,927 | 313,676 | 327,470 | 319,024 | 332,697 | 339,044 | ... | ... | Biens | 19 |
| 19,540 | 20,147 | 20,236 | 21,012 | 20,234 | 21,060 | 21,236 | 21,940 | ... | ... | Produits de l'agriculture et de la pêche | 20 |
| 13,340 | 13,669 | 12,824 | 11,074 | 12,727 | 11,211 | 11,173 | 11,339 | ... | ... | Produits de l'énergie | 21 |
| 2,797 | 2,690 | 2,659 | 2,627 | 2,693 | 2,804 | 3,012 | 3,052 | ... | ... | Produits de la forêt | 22 |
| 64,403 | 63,707 | 62,279 | 60,550 | 62,735 | 63,579 | 65,269 | 65,363 | ... | ... | Biens et matériaux industriels | 23 |
| 119,232 | 113,401 | 111,356 | 101,547 | 111,384 | 99,846 | 105,176 | 105,897 | ... | ... | Machines et matériel | 24 |
| 64,075 | 69,390 | 68,712 | 67,053 | 67,308 | 70,015 | 74,693 | 77,829 | ... | ... | Produits automobiles | 25 |
| 37,594 | 38,201 | 38,570 | 37,678 | 38,011 | 38,781 | 40,758 | 41,953 | ... | ... | Autres biens de consommation | 26 |
| 6,360 | 6,868 | 6,400 | 6,264 | 6,473 | 5,756 | 5,532 | 5,648 | ... | ... | Transactions spéciales | 27 |
| 5,236 | 5,228 | 5,140 | 5,120 | 5,181 | 5,004 | 4,964 | 5,028 | ... | ... | Autres ajustements de la balance des paiements | 28 |
| 58,016 | 56,071 | 54,419 | 52,291 | 55,199 | 51,766 | 54,407 | 54,186 | ... | ... | Services | 29 |
| 15,924 | 15,016 | 14,532 | 13,344 | 14,704 | 13,828 | 14,464 | 14,480 | ... | ... | Voyages | 30 |
| 12,624 | 11,968 | 11,944 | 10,896 | 11,858 | 10,568 | 11,688 | 11,972 | ... | ... | Transport | 31 |
| 28,004 | 27,664 | 26,480 | 26,652 | 27,200 | 25,972 | 26,864 | 26,380 | ... | ... | Commerciaux | 32 |
| 660 | 640 | 656 | 656 | 653 | 644 | 648 | 644 | ... | ... | Administrations publiques | 33 |
| 796 | 796 | 820 | 792 | 801 | 784 | 776 | 740 | ... | ... | Intermédiation financière | 34 |

Table 27: Income and Expenditure Accounts: Contributions to Percent Change in Real Exports and Imports of Goods and Services

Using seasonally adjusted data, percentage points

CANSIM Table No. 3800012

| | 1995 | | | | | 1996 | | | | |
|--|---------------|---------------|---------------|--------------|--------------|---------------|---------------|--------------|---------------|--------------|
| | I | II | III | IV | Ann. | I | II | III | IV | Ann. |
| 1 Exports of goods and services | 2.655 | -2.674 | 0.079 | 4.200 | 8.486 | -0.179 | 3.220 | 2.686 | -2.093 | 5.599 |
| 2 Goods | 2.558 | -2.607 | -0.419 | 3.799 | 7.714 | -0.269 | 2.943 | 2.252 | -2.037 | 4.565 |
| 3 Agricultural and fish products | -0.741 | 0.360 | -0.240 | 0.195 | 0.022 | 0.135 | -0.187 | 0.097 | 0.282 | 0.244 |
| 4 Energy products | 0.386 | 0.185 | -0.240 | -0.139 | 0.593 | 0.195 | 0.396 | -0.190 | 0.222 | 0.299 |
| 5 Forestry products | 0.135 | 0.520 | 0.011 | -0.385 | 0.676 | 0.075 | -0.185 | 0.688 | 0.083 | 0.244 |
| 6 Industrial goods and materials | 0.867 | -0.870 | 0.049 | 1.219 | 1.182 | 0.298 | 0.469 | 0.622 | -0.080 | 1.672 |
| 7 Machinery and equipment | 1.403 | -0.416 | 0.670 | 0.932 | 3.547 | 0.344 | 0.715 | 0.503 | 0.338 | 2.116 |
| 8 Automotive products | 0.544 | -2.410 | -0.821 | 1.921 | 1.162 | -1.370 | 1.585 | 0.377 | -2.838 | -0.367 |
| 9 Other consumer goods | -0.030 | 0.033 | 0.137 | 0.095 | 0.382 | 0.103 | 0.064 | 0.087 | -0.025 | 0.337 |
| 10 Special transactions | -0.029 | 0.022 | -0.037 | 0.029 | 0.047 | 0.014 | 0.059 | 0.034 | 0.029 | 0.093 |
| 11 Other Balance of Payments adjustments | 0.023 | -0.031 | 0.052 | -0.068 | 0.103 | -0.063 | 0.027 | 0.034 | -0.048 | -0.073 |
| 12 Services | 0.098 | -0.068 | 0.498 | 0.401 | 0.772 | 0.090 | 0.276 | 0.434 | -0.055 | 1.034 |
| 13 Travel | 0.035 | -0.032 | 0.036 | 0.211 | 0.332 | -0.023 | 0.146 | -0.010 | -0.024 | 0.240 |
| 14 Transportation | -0.136 | 0.009 | 0.050 | 0.095 | 0.079 | 0.055 | 0.018 | 0.032 | -0.087 | 0.159 |
| 15 Commercial | 0.172 | -0.013 | 0.406 | 0.112 | 0.323 | 0.101 | 0.122 | 0.414 | 0.069 | 0.711 |
| 16 Government | -0.019 | -0.029 | 0.005 | -0.007 | -0.027 | -0.022 | -0.002 | 0.005 | -0.016 | -0.035 |
| 17 Financial intermediation | 0.046 | -0.003 | - | -0.010 | 0.065 | -0.022 | -0.009 | -0.008 | 0.004 | -0.041 |
| 18 Imports of goods and services | -0.332 | 0.770 | -0.064 | 0.848 | 5.741 | 1.881 | -0.530 | 4.472 | 2.036 | 5.110 |
| 19 Goods | -0.270 | 0.329 | -0.641 | 0.887 | 5.742 | 1.787 | -0.569 | 3.889 | 1.711 | 4.226 |
| 20 Agricultural and fish products | -0.337 | 0.159 | -0.041 | 0.012 | -0.015 | 0.177 | -0.015 | 0.238 | 0.032 | 0.318 |
| 21 Energy products | 0.305 | -0.054 | 0.065 | 0.011 | 0.014 | 0.227 | -0.014 | 0.270 | -0.058 | 0.388 |
| 22 Forestry products | -0.022 | 0.023 | -0.020 | -0.042 | 0.050 | -0.004 | -0.014 | 0.044 | 0.066 | -0.009 |
| 23 Industrial goods and materials | 0.301 | -0.545 | -0.093 | -0.242 | 0.914 | 0.568 | 0.077 | 0.750 | 0.966 | 0.935 |
| 24 Machinery and equipment | -0.201 | 2.171 | -0.421 | 0.812 | 4.173 | 0.586 | -1.322 | 1.192 | 1.607 | 1.519 |
| 25 Automotive products | 0.195 | -2.073 | 0.050 | 0.328 | 0.240 | -0.315 | 0.737 | 1.191 | -1.424 | 0.212 |
| 26 Other consumer goods | -0.219 | 0.452 | -0.195 | -0.160 | 0.447 | 0.186 | -0.013 | 0.030 | 0.230 | 0.151 |
| 27 Special transactions | -0.039 | 0.179 | 0.012 | 0.152 | 0.161 | 0.325 | 0.027 | 0.148 | 0.241 | 0.655 |
| 28 Other Balance of Payments adjustments | -0.253 | 0.017 | 0.002 | 0.016 | -0.242 | 0.037 | -0.032 | 0.026 | 0.051 | 0.057 |
| 29 Services | -0.062 | 0.441 | 0.577 | -0.037 | 0.001 | 0.093 | 0.040 | 0.582 | 0.325 | 0.884 |
| 30 Travel | -0.063 | 0.134 | 0.087 | 0.110 | -0.002 | 0.275 | -0.167 | 0.137 | -0.092 | 0.357 |
| 31 Transportation | -0.022 | 0.052 | -0.194 | -0.104 | 0.024 | -0.021 | -0.026 | 0.047 | 0.116 | -0.149 |
| 32 Commercial | 0.032 | 0.245 | 0.683 | -0.045 | -0.052 | -0.177 | 0.206 | 0.402 | 0.304 | 0.638 |
| 33 Government | 0.015 | 0.011 | - | -0.006 | 0.015 | 0.002 | -0.009 | -0.002 | 0.002 | -0.007 |
| 34 Financial intermediation | -0.024 | -0.002 | - | 0.009 | 0.015 | 0.014 | 0.034 | -0.001 | -0.004 | 0.045 |

Tableau 27: Comptes des revenus et dépenses: Contributions à la variation en pourcentage des exportations et des importations réelles de biens et services

Calculés à partir de données désaisonnalisées, points de pourcentages

Numéro de tableau CANSIM 3800012

| 1997 | | | | | 1998 | | | | | | |
|--------------|--------------|--------------|--------------|---------------|--------------|--------------|---------------|--------------|--------------|--|-----------|
| I | II | III | IV | Ann. | I | II | III | IV | Ann. | | |
| 5.017 | 0.966 | 2.821 | 1.871 | 8.334 | 3.005 | 1.002 | 1.880 | 4.317 | 9.123 | Exportations de biens et services | 1 |
| 4.778 | 0.653 | 2.498 | 1.826 | 7.434 | 1.964 | 0.650 | 1.761 | 4.177 | 7.390 | Biens | 2 |
| 0.226 | 0.248 | 0.480 | 0.038 | 0.911 | -0.143 | -0.113 | 0.057 | 0.297 | 0.213 | Produits de l'agriculture et de la pêche | 3 |
| -0.310 | 0.021 | 0.286 | 0.228 | 0.106 | 0.186 | 0.095 | 0.133 | -0.438 | 0.501 | Produits de l'énergie | 4 |
| -0.048 | 0.134 | -0.363 | -0.027 | 0.248 | -0.110 | -0.112 | -0.016 | 0.404 | -0.247 | Produits de la forêt | 5 |
| 0.808 | -0.181 | 0.477 | 0.622 | 1.415 | 0.556 | 0.159 | -0.119 | -0.218 | 1.237 | Biens et matériaux industriels | 6 |
| 0.803 | 0.494 | 0.669 | 1.151 | 2.594 | 0.807 | 1.126 | 0.670 | -0.285 | 3.352 | Machines et matériel | 7 |
| 2.867 | -0.226 | 0.650 | -0.131 | 1.380 | 0.435 | -0.664 | 0.356 | 4.306 | 1.421 | Produits automobiles | 8 |
| 0.148 | 0.027 | 0.279 | 0.005 | 0.357 | 0.041 | 0.242 | 0.167 | 0.035 | 0.482 | Autres biens de consommation | 9 |
| 0.155 | 0.115 | -0.006 | 0.007 | 0.298 | 0.083 | 0.061 | 0.440 | 0.142 | 0.442 | Transactions spéciales | 10 |
| 0.129 | 0.021 | 0.026 | -0.067 | 0.125 | 0.109 | -0.144 | 0.073 | -0.066 | -0.011 | Autres ajustements de la balance des paiements | 11 |
| 0.239 | 0.312 | 0.324 | 0.046 | 0.901 | 1.040 | 0.350 | 0.120 | 0.139 | 1.732 | Services | 12 |
| -0.028 | 0.107 | 0.008 | 0.037 | 0.081 | 0.121 | 0.207 | 0.054 | 0.111 | 0.407 | Voyages | 13 |
| 0.142 | 0.022 | -0.052 | -0.022 | 0.079 | 0.205 | -0.031 | 0.041 | 0.028 | 0.182 | Transport | 14 |
| 0.004 | 0.166 | 0.332 | 0.039 | 0.606 | 0.685 | 0.108 | 0.052 | -0.027 | 1.052 | Commerciaux | 15 |
| 0.115 | -0.007 | - | -0.008 | 0.097 | -0.006 | -0.002 | 0.009 | 0.009 | -0.008 | Administrations publiques | 16 |
| 0.006 | 0.024 | 0.036 | - | 0.039 | 0.035 | 0.068 | -0.037 | 0.018 | 0.099 | Intermédiation financière | 17 |
| 5.648 | 2.581 | 4.037 | 1.418 | 14.244 | 0.979 | 0.939 | -2.603 | 3.936 | 5.079 | Importations de biens et services | 18 |
| 5.781 | 2.583 | 3.525 | 1.541 | 13.586 | 0.995 | 0.653 | -1.779 | 3.757 | 5.104 | Biens | 19 |
| 0.092 | -0.001 | 0.164 | 0.056 | 0.352 | 0.166 | 0.184 | 0.053 | 0.085 | 0.482 | Produits de l'agriculture et de la pêche | 20 |
| 0.219 | 0.166 | -0.042 | -0.062 | 0.390 | -0.032 | 0.173 | -0.138 | -0.128 | -0.038 | Produits de l'énergie | 21 |
| 0.033 | 0.003 | 0.002 | 0.005 | 0.112 | 0.005 | 0.001 | -0.038 | 0.063 | 0.008 | Produits de la forêt | 22 |
| 0.965 | 0.256 | 0.433 | 0.519 | 2.668 | 0.426 | 0.154 | -0.214 | 0.309 | 1.209 | Biens et matériaux industriels | 23 |
| 1.959 | 1.260 | 1.585 | 0.488 | 5.606 | 0.090 | 0.542 | 0.117 | 0.224 | 2.102 | Machines et matériel | 24 |
| 2.070 | 0.740 | 1.152 | 0.205 | 3.139 | 0.448 | -0.816 | -1.289 | 3.187 | 0.861 | Produits automobiles | 25 |
| 0.525 | 0.389 | 0.220 | 0.253 | 1.256 | 0.087 | 0.368 | -0.054 | 0.161 | 0.786 | Autres biens de consommation | 26 |
| -0.145 | -0.182 | -0.015 | 0.032 | -0.036 | -0.159 | 0.053 | -0.053 | -0.211 | -0.233 | Transactions spéciales | 27 |
| 0.063 | -0.048 | 0.026 | 0.045 | 0.099 | -0.036 | -0.006 | -0.163 | 0.067 | -0.073 | Autres ajustements de la balance des paiements | 28 |
| -0.135 | -0.003 | 0.511 | -0.123 | 0.659 | -0.017 | 0.286 | -0.824 | 0.179 | -0.025 | Services | 29 |
| 0.020 | -0.033 | 0.141 | -0.113 | -0.001 | -0.115 | 0.121 | -0.564 | 0.161 | -0.304 | Voyages | 30 |
| 0.233 | -0.184 | 0.029 | -0.025 | 0.206 | -0.024 | 0.012 | -0.151 | -0.054 | -0.159 | Transport | 31 |
| -0.352 | 0.176 | 0.354 | 0.034 | 0.469 | 0.132 | 0.126 | -0.102 | 0.070 | 0.443 | Commerciaux | 32 |
| -0.007 | 0.005 | 0.006 | -0.005 | -0.003 | -0.002 | 0.006 | -0.006 | -0.002 | -0.001 | Administrations publiques | 33 |
| -0.029 | 0.033 | -0.019 | -0.015 | -0.012 | -0.008 | 0.022 | - | 0.005 | -0.004 | Intermédiation financière | 34 |

Table 27: Income and Expenditure Accounts: Contributions to Percent Change in Real Exports and Imports of Goods and Services

Using seasonally adjusted data, percentage points

CANSIM Table No. 3800012

| | 1999 | | | | | 2000 | | | | |
|--|--------------|---------------|--------------|--------------|--------------|--------------|--------------|--------------|---------------|--------------|
| | I | II | III | IV | Ann. | I | II | III | IV | Ann. |
| 1 Exports of goods and services | 2.836 | -0.190 | 3.384 | 3.398 | 9.970 | 2.466 | 0.802 | 0.821 | 0.546 | 7.971 |
| 2 Goods | 2.877 | -0.023 | 3.055 | 2.953 | 9.572 | 2.502 | 0.782 | 0.706 | 0.512 | 7.468 |
| 3 Agricultural and fish products | -0.147 | -0.049 | 0.228 | 0.283 | 0.245 | -0.119 | 0.088 | 0.273 | -0.193 | 0.346 |
| 4 Energy products | -0.140 | 0.461 | -0.116 | 0.410 | -0.041 | 0.404 | -0.203 | -0.099 | 0.788 | 0.829 |
| 5 Forestry products | 0.231 | 0.258 | 0.348 | 0.293 | 1.003 | 0.137 | -0.028 | 0.024 | -0.252 | 0.524 |
| 6 Industrial goods and materials | 0.412 | -0.129 | 0.211 | 0.379 | 0.400 | 0.077 | 0.192 | 0.319 | 0.081 | 0.760 |
| 7 Machinery and equipment | 0.711 | 0.060 | 1.347 | 1.067 | 2.230 | 1.325 | 2.109 | -0.019 | 0.679 | 4.740 |
| 8 Automotive products | 1.620 | -0.578 | 1.053 | 0.430 | 5.089 | 0.727 | -1.564 | 0.011 | -0.535 | 0.026 |
| 9 Other consumer goods | 0.070 | -0.013 | 0.010 | 0.051 | 0.255 | 0.019 | 0.130 | 0.078 | 0.116 | 0.241 |
| 10 Special transactions | 0.122 | -0.021 | -0.018 | 0.039 | 0.453 | -0.083 | 0.088 | 0.104 | -0.124 | 0.021 |
| 11 Other Balance of Payments adjustments | -0.002 | -0.012 | -0.008 | 0.001 | -0.062 | 0.015 | -0.030 | 0.015 | -0.048 | -0.019 |
| 12 Services | -0.040 | -0.167 | 0.329 | 0.446 | 0.398 | -0.035 | 0.019 | 0.116 | 0.033 | 0.503 |
| 13 Travel | 0.042 | -0.158 | 0.143 | 0.059 | 0.178 | 0.091 | -0.123 | 0.024 | 0.067 | 0.100 |
| 14 Transportation | -0.118 | 0.047 | 0.104 | 0.077 | 0.028 | 0.011 | 0.087 | 0.007 | -0.029 | 0.195 |
| 15 Commercial | 0.028 | 0.021 | 0.098 | 0.272 | 0.218 | -0.135 | 0.064 | 0.069 | -0.048 | 0.193 |
| 16 Government | 0.010 | 0.003 | 0.014 | -0.005 | 0.031 | 0.006 | -0.004 | -0.001 | -0.003 | 0.006 |
| 17 Financial intermediation | -0.002 | -0.080 | -0.030 | 0.043 | -0.057 | -0.009 | -0.006 | 0.017 | 0.047 | 0.009 |
| 18 Imports of goods and services | 1.796 | 2.218 | 2.206 | 4.497 | 7.756 | 2.252 | 1.243 | 0.546 | -1.785 | 8.182 |
| 19 Goods | 1.726 | 1.642 | 1.828 | 3.896 | 7.102 | 2.468 | 1.075 | 0.469 | -1.515 | 7.525 |
| 20 Agricultural and fish products | -0.050 | 0.162 | -0.018 | 0.170 | 0.243 | 0.044 | -0.094 | 0.215 | -0.075 | 0.227 |
| 21 Energy products | 0.228 | 0.073 | -0.128 | 0.192 | 0.200 | 0.151 | 0.283 | -0.079 | -0.047 | 0.397 |
| 22 Forestry products | -0.002 | 0.027 | -0.001 | 0.044 | 0.058 | 0.008 | 0.022 | 0.001 | 0.002 | 0.066 |
| 23 Industrial goods and materials | 0.058 | 0.140 | 0.456 | 0.905 | 0.817 | 0.447 | 0.380 | -0.372 | -0.261 | 1.448 |
| 24 Machinery and equipment | 0.804 | 0.785 | 0.599 | 1.803 | 2.586 | 0.959 | 1.411 | 0.613 | -0.465 | 4.220 |
| 25 Automotive products | 0.496 | 0.045 | 0.774 | 0.337 | 2.513 | 0.748 | -0.945 | -0.096 | -0.867 | 0.370 |
| 26 Other consumer goods | 0.075 | 0.251 | 0.207 | 0.278 | 0.635 | 0.106 | 0.139 | 0.125 | 0.180 | 0.714 |
| 27 Special transactions | 0.126 | 0.075 | -0.067 | 0.121 | 0.015 | -0.017 | -0.112 | 0.131 | 0.043 | 0.052 |
| 28 Other Balance of Payments adjustments | -0.009 | 0.084 | 0.006 | 0.046 | 0.035 | 0.022 | -0.009 | -0.069 | -0.025 | 0.031 |
| 29 Services | 0.071 | 0.575 | 0.377 | 0.600 | 0.654 | -0.216 | 0.167 | 0.076 | -0.271 | 0.658 |
| 30 Travel | 0.078 | 0.118 | 0.114 | 0.194 | 0.141 | -0.066 | 0.038 | -0.077 | -0.011 | 0.150 |
| 31 Transportation | -0.013 | 0.147 | 0.161 | 0.067 | 0.088 | 0.064 | 0.210 | -0.033 | -0.138 | 0.347 |
| 32 Commercial | 0.011 | 0.287 | 0.110 | 0.330 | 0.406 | -0.208 | -0.067 | 0.208 | -0.113 | 0.183 |
| 33 Government | 0.004 | 0.007 | -0.003 | 0.003 | 0.005 | 0.002 | -0.009 | 0.004 | -0.002 | -0.000 |
| 34 Financial intermediation | -0.008 | 0.017 | -0.003 | 0.005 | 0.013 | -0.008 | -0.005 | -0.026 | -0.007 | -0.022 |

Tableau 27: Comptes des revenus et dépenses: Contributions à la variation en pourcentage des exportations et des importations réelles de biens et services

Calculés à partir de données désaisonnalisées, points de pourcentages

Numéro de tableau CANSIM 3800012

| 2001 | | | | | 2002 | | | | | | |
|---------------|---------------|---------------|---------------|---------------|--------------|--------------|--------------|-----|------|--|-----------|
| I | II | III | IV | Ann. | I | II | III | IV | Ann. | | |
| -2.642 | -1.690 | -1.790 | -0.148 | -3.798 | 1.294 | 0.489 | 2.307 | ... | ... | Exportations de biens et services | 1 |
| -2.502 | -1.646 | -1.500 | -0.258 | -3.589 | 1.381 | 0.342 | 2.177 | ... | ... | Biens | 2 |
| 0.204 | 0.112 | 0.084 | 0.080 | 0.367 | -0.094 | -0.038 | 0.016 | ... | ... | Produits de l'agriculture et de la pêche | 3 |
| 0.455 | -1.045 | -0.331 | 0.120 | 0.128 | 0.424 | -0.078 | 0.092 | ... | ... | Produits de l'énergie | 4 |
| -0.254 | -0.194 | -0.212 | -0.163 | -0.705 | 0.142 | -0.048 | 0.185 | ... | ... | Produits de la forêt | 5 |
| -0.321 | -0.084 | 0.536 | -0.002 | 0.154 | 0.372 | 0.206 | 0.089 | ... | ... | Biens et matériaux industriels | 6 |
| -1.257 | -1.450 | -0.837 | -0.008 | -1.816 | -0.130 | -0.561 | 0.417 | ... | ... | Machines et matériel | 7 |
| -1.314 | 0.997 | -0.631 | -0.311 | -1.772 | 0.210 | 0.999 | 1.142 | ... | ... | Produits automobiles | 8 |
| 0.051 | -0.059 | -0.010 | 0.015 | 0.167 | 0.284 | -0.101 | 0.210 | ... | ... | Autres biens de consommation | 9 |
| -0.007 | 0.046 | -0.004 | -0.002 | 0.005 | 0.042 | -0.022 | -0.071 | ... | ... | Transactions spéciales | 10 |
| -0.059 | 0.031 | -0.095 | 0.013 | -0.117 | 0.131 | -0.015 | 0.097 | ... | ... | Autres ajustements de la balance des paiements | 11 |
| -0.141 | -0.044 | -0.290 | 0.110 | -0.207 | -0.086 | 0.146 | 0.129 | ... | ... | Services | 12 |
| 0.157 | -0.106 | -0.085 | -0.017 | 0.070 | -0.005 | -0.125 | 0.073 | ... | ... | Voyages | 13 |
| -0.054 | -0.074 | -0.065 | -0.045 | -0.152 | 0.077 | 0.050 | 0.039 | ... | ... | Transport | 14 |
| -0.234 | 0.142 | -0.144 | 0.161 | -0.152 | -0.113 | 0.258 | 0.014 | ... | ... | Commerciaux | 15 |
| - | - | 0.002 | 0.005 | -0.002 | -0.008 | -0.006 | -0.003 | ... | ... | Administrations publiques | 16 |
| -0.011 | -0.006 | 0.002 | 0.005 | 0.030 | -0.038 | -0.031 | 0.006 | ... | ... | Intermédiation financière | 17 |
| -2.909 | -0.250 | -1.798 | -4.523 | -5.768 | 1.273 | 4.414 | 1.542 | ... | ... | Importations de biens et services | 18 |
| -3.050 | 0.292 | -1.333 | -3.908 | -5.042 | 1.433 | 3.612 | 1.607 | ... | ... | Biens | 19 |
| 0.072 | 0.143 | 0.021 | 0.188 | 0.266 | 0.012 | 0.044 | 0.170 | ... | ... | Produits de l'agriculture et de la pêche | 20 |
| 0.283 | 0.114 | -0.277 | -0.546 | 0.071 | 0.042 | -0.014 | 0.058 | ... | ... | Produits de l'énergie | 21 |
| -0.022 | -0.027 | -0.008 | -0.008 | -0.040 | 0.047 | 0.054 | 0.010 | ... | ... | Produits de la forêt | 22 |
| -0.337 | -0.180 | -0.367 | -0.448 | -1.014 | 0.812 | 0.442 | 0.024 | ... | ... | Biens et matériaux industriels | 23 |
| -1.390 | -1.379 | -0.485 | -2.379 | -2.899 | -0.435 | 1.343 | 0.172 | ... | ... | Machines et matériel | 24 |
| -1.416 | 1.336 | -0.172 | -0.432 | -1.560 | 0.809 | 1.259 | 0.807 | ... | ... | Produits automobiles | 25 |
| -0.107 | 0.160 | 0.098 | -0.243 | 0.239 | 0.317 | 0.555 | 0.318 | ... | ... | Autres biens de consommation | 26 |
| -0.089 | 0.127 | -0.117 | -0.034 | 0.010 | -0.134 | -0.058 | 0.029 | ... | ... | Transactions spéciales | 27 |
| -0.044 | -0.002 | -0.026 | -0.006 | -0.115 | -0.037 | -0.013 | 0.019 | ... | ... | Autres ajustements de la balance des paiements | 28 |
| 0.142 | -0.541 | -0.465 | -0.614 | -0.728 | -0.160 | 0.802 | -0.064 | ... | ... | Services | 29 |
| 0.051 | -0.259 | -0.140 | -0.352 | -0.317 | 0.151 | 0.197 | 0.005 | ... | ... | Voyages | 30 |
| 0.125 | -0.183 | -0.007 | -0.304 | -0.149 | -0.101 | 0.337 | 0.082 | ... | ... | Transport | 31 |
| -0.029 | -0.093 | -0.329 | 0.049 | -0.236 | -0.205 | 0.270 | -0.140 | ... | ... | Commerciaux | 32 |
| -0.004 | -0.006 | 0.005 | - | -0.008 | -0.004 | 0.001 | -0.001 | ... | ... | Administrations publiques | 33 |
| -0.001 | - | 0.006 | -0.007 | -0.019 | -0.002 | -0.002 | -0.010 | ... | ... | Intermédiation financière | 34 |

Table 28: Income and Expenditure Accounts: Business Investment in Inventories

Seasonally adjusted data at annual rates, millions of dollars

CANSIM Table No. 3800013

| | | 1995 | | | | | 1996 | | | | |
|-----------|---------------------------------|--------------|---------------|--------------|--------------|--------------|--------------|---------------|--------------|--------------|--------------|
| | | I | II | III | IV | Ann. | I | II | III | IV | Ann. |
| 1 | Non-farm inventories | 6,424 | 12,600 | 8,820 | 6,976 | 8,705 | 4,280 | -6,120 | 604 | 7,544 | 1,577 |
| 2 | Manufacturing | 3,280 | 5,196 | 3,492 | 1,492 | 3,365 | 2,848 | -1,880 | 368 | 3,956 | 1,323 |
| 3 | Durable goods | 3,392 | 4,856 | 3,080 | 820 | 3,037 | 980 | -2,444 | -176 | 3,628 | 497 |
| 4 | Non-durable goods | -112 | 340 | 412 | 672 | 328 | 1,868 | 564 | 544 | 328 | 826 |
| 5 | Trade | 4,048 | 6,876 | 5,296 | 4,616 | 5,209 | 2,012 | -1,692 | -764 | 4,208 | 941 |
| 6 | Retail | 2,340 | 1,292 | 2,732 | 1,716 | 2,020 | 1,836 | 932 | -1,456 | 1,076 | 597 |
| 7 | Durable goods | 1,376 | 1,328 | 1,656 | 1,900 | 1,565 | 2,172 | 444 | -428 | -320 | 467 |
| 8 | <i>of which: motor vehicles</i> | -260 | 1,368 | 1,576 | -1,064 | 405 | 2,736 | -720 | -568 | 352 | 450 |
| 9 | Non-durable goods | 964 | -36 | 1,076 | -184 | 455 | -336 | 488 | -1,028 | 1,396 | 130 |
| 10 | Wholesale | 1,708 | 5,584 | 2,564 | 2,900 | 3,189 | 176 | -2,624 | 692 | 3,132 | 344 |
| 11 | Durable goods | 2,364 | 5,000 | 1,160 | 1,972 | 2,624 | -60 | -2,856 | 76 | 2,480 | -90 |
| 12 | Non-durable goods | -656 | 584 | 1,404 | 928 | 565 | 236 | 232 | 616 | 652 | 434 |
| 13 | Gold | -348 | 448 | 368 | -708 | -60 | -572 | -576 | -96 | 456 | -197 |
| 14 | Other non-farm inventories | -556 | 80 | -336 | 1,576 | 191 | -8 | -1,972 | 1,096 | -1,076 | -490 |
| 15 | Farm inventories | 400 | 496 | 532 | -252 | 294 | -856 | 2,144 | 1,940 | -452 | 694 |
| 16 | Grain | 264 | 548 | - | -84 | 182 | -56 | 2,352 | 1,584 | -216 | 916 |
| 17 | Other farm-held inventories | 264 | 808 | 300 | 24 | 349 | -300 | -80 | -316 | -84 | -195 |
| 18 | Grain in commercial channels | -128 | -860 | 232 | -192 | -237 | -500 | -128 | 672 | -152 | -27 |

| | | 1999 | | | | | 2000 | | | | |
|-----------|---------------------------------|-------------|--------------|--------------|---------------|--------------|---------------|--------------|---------------|--------------|--------------|
| | | I | II | III | IV | Ann. | I | II | III | IV | Ann. |
| 1 | Non-farm inventories | -572 | 4,168 | 5,556 | 10,576 | 4,932 | 10,908 | 9,740 | 10,136 | 1,972 | 8,189 |
| 2 | Manufacturing | 1,684 | 3,308 | 4,104 | 5,252 | 3,587 | 4,808 | 4,868 | 7,488 | 2,708 | 4,968 |
| 3 | Durable goods | 2,400 | 2,604 | 4,184 | 6,916 | 4,026 | 6,544 | 3,588 | 6,236 | 2,800 | 4,792 |
| 4 | Non-durable goods | -716 | 704 | -80 | -1,664 | -439 | -1,736 | 1,280 | 1,252 | -92 | 176 |
| 5 | Trade | -1,560 | 2,808 | 2,012 | 6,304 | 2,391 | 7,852 | 6,516 | 4,416 | 1,208 | 4,998 |
| 6 | Retail | -2,280 | 1,648 | -884 | 1,552 | 9 | 5,732 | 5,408 | 1,956 | -900 | 3,049 |
| 7 | Durable goods | -1,412 | 644 | 20 | 1,188 | 110 | 4,324 | 5,624 | 1,712 | -372 | 2,822 |
| 8 | <i>of which: motor vehicles</i> | -68 | 152 | 20 | 1,452 | 389 | 3,456 | 4,432 | 752 | -2,704 | 1,484 |
| 9 | Non-durable goods | -868 | 1,004 | -904 | 364 | -101 | 1,408 | -216 | 244 | -528 | 227 |
| 10 | Wholesale | 720 | 1,160 | 2,896 | 4,752 | 2,382 | 2,120 | 1,108 | 2,460 | 2,108 | 1,949 |
| 11 | Durable goods | 412 | 1,788 | 2,412 | 5,248 | 2,465 | 2,032 | 916 | 1,984 | 1,732 | 1,666 |
| 12 | Non-durable goods | 308 | -628 | 484 | -496 | -83 | 88 | 192 | 476 | 376 | 283 |
| 13 | Gold | 56 | -204 | 88 | -476 | -134 | 96 | -164 | -368 | -32 | -117 |
| 14 | Other non-farm inventories | -752 | -1,744 | -648 | -504 | -912 | -1,848 | -1,480 | -1,400 | -1,912 | -1,660 |
| 15 | Farm inventories | -280 | 672 | -224 | 52 | 55 | -536 | -156 | -192 | 240 | -161 |
| 16 | Grain | 412 | 996 | 16 | 516 | 485 | -564 | -304 | -292 | 152 | -252 |
| 17 | Other farm-held inventories | -316 | -104 | -196 | -424 | -260 | -124 | -44 | 132 | 112 | 19 |
| 18 | Grain in commercial channels | -376 | -220 | -44 | -40 | -170 | 152 | 192 | -32 | -24 | 72 |

Tableau 28: Comptes des revenus et dépenses: Investissement des entreprises en stocks

Données désaisonnalisées au taux annuel, millions de dollars

Numéro de tableau CANSIM 3800013

| 1997 | | | | | 1998 | | | | | | |
|--------------|--------------|---------------|---------------|---------------|---------------|--------------|---------------|---------------|--------------|---------------------------------------|-----------|
| I | II | III | IV | Ann. | I | II | III | IV | Ann. | | |
| 2,892 | 8,564 | 12,664 | 12,576 | 9,174 | 14,952 | 6,924 | -3,204 | 2,964 | 5,409 | Stocks non agricoles | 1 |
| 1,052 | 3,964 | 796 | 4,232 | 2,511 | 4,584 | 3,844 | 1,016 | -1,012 | 2,108 | Fabrication | 2 |
| 152 | 3,892 | 1,784 | 3,040 | 2,217 | 2,916 | 3,256 | 744 | -1,816 | 1,275 | Biens durables | 3 |
| 900 | 72 | -988 | 1,192 | 294 | 1,668 | 588 | 272 | 804 | 833 | Biens non durables | 4 |
| 2,820 | 4,004 | 11,288 | 7,248 | 6,340 | 10,084 | 2,024 | -4,436 | 3,968 | 2,910 | Commerce | 5 |
| -1,732 | 852 | 6,500 | 5,612 | 2,808 | 6,240 | 1,480 | -4,916 | 3,256 | 1,515 | De détail | 6 |
| -832 | 1,292 | 5,956 | 3,420 | 2,459 | 6,564 | 280 | -5,452 | 2,356 | 937 | Biens durables | 7 |
| -1,024 | 480 | 4,832 | 3,048 | 1,834 | 5,284 | 428 | -5,532 | 1,548 | 432 | <i>dont: véhicules automobiles</i> | 8 |
| -900 | -440 | 544 | 2,192 | 349 | -324 | 1,200 | 536 | 900 | 578 | Biens non durables | 9 |
| 4,552 | 3,152 | 4,788 | 1,636 | 3,532 | 3,844 | 544 | 480 | 712 | 1,395 | De gros | 10 |
| 2,548 | 1,948 | 4,852 | 772 | 2,530 | 2,016 | 800 | 428 | 76 | 830 | Biens durables | 11 |
| 2,004 | 1,204 | -64 | 864 | 1,002 | 1,828 | -256 | 52 | 636 | 565 | Biens non durables | 12 |
| 220 | 240 | 16 | 296 | 193 | -8 | -216 | 448 | 252 | 119 | Or | 13 |
| -1,200 | 356 | 564 | 800 | 130 | 292 | 1,272 | -232 | -244 | 272 | Autres stocks non agricoles | 14 |
| 736 | -644 | -1,960 | -2,132 | -1,000 | -1,068 | 348 | -948 | -1,036 | -676 | Stocks agricoles | 15 |
| -4 | -736 | -1,668 | -1,780 | -1,047 | -580 | 476 | -880 | -272 | -314 | Céréales | 16 |
| 208 | - | -100 | -304 | -49 | -408 | -432 | -220 | -548 | -402 | Autres stocks détenus dans les fermes | 17 |
| 532 | 92 | -192 | -48 | 96 | -80 | 304 | 152 | -216 | 40 | Céréales en circuit commercial | 18 |

| 2001 | | | | | 2002 | | | | | | |
|---------------|---------------|---------------|----------------|---------------|---------------|---------------|---------------|-----|------|---------------------------------------|-----------|
| I | II | III | IV | Ann. | I | II | III | IV | Ann. | | |
| -2,680 | 1,672 | -4,980 | -12,972 | -4,740 | -8,588 | 7,776 | 7,264 | ... | ... | Stocks non agricoles | 1 |
| 568 | 2,252 | -2,000 | -2,544 | -431 | -6,716 | -228 | 1,072 | ... | ... | Fabrication | 2 |
| -136 | 392 | -2,904 | -3,460 | -1,527 | -4,836 | 304 | 872 | ... | ... | Biens durables | 3 |
| 704 | 1,860 | 904 | 916 | 1,096 | -1,880 | -532 | 200 | ... | ... | Biens non durables | 4 |
| -1,428 | -2,988 | -3,620 | -9,168 | -4,301 | -1,600 | 8,268 | 5,708 | ... | ... | Commerce | 5 |
| 736 | -1,672 | -204 | -5,304 | -1,611 | 764 | 4,348 | 2,988 | ... | ... | De détail | 6 |
| 276 | -1,056 | -484 | -5,744 | -1,752 | 116 | 4,476 | 2,128 | ... | ... | Biens durables | 7 |
| -2,220 | -1,596 | 1,036 | -3,824 | -1,657 | -812 | 4,372 | 348 | ... | ... | <i>dont: véhicules automobiles</i> | 8 |
| 460 | -616 | 280 | 440 | 141 | 648 | -128 | 860 | ... | ... | Biens non durables | 9 |
| -2,164 | -1,316 | -3,416 | -3,864 | -2,690 | -2,364 | 3,920 | 2,720 | ... | ... | De gros | 10 |
| -3,080 | -2,580 | -2,624 | -3,480 | -2,941 | -2,004 | 2,992 | 976 | ... | ... | Biens durables | 11 |
| 916 | 1,264 | -792 | -384 | 251 | -360 | 928 | 1,744 | ... | ... | Biens non durables | 12 |
| -224 | 616 | -32 | 200 | 140 | -40 | 204 | 36 | ... | ... | Or | 13 |
| -1,596 | 1,792 | 672 | -1,460 | -148 | -232 | -468 | 448 | ... | ... | Autres stocks non agricoles | 14 |
| -864 | -1,540 | -1,420 | -1,376 | -1,300 | -1,156 | -1,204 | -1,572 | ... | ... | Stocks agricoles | 15 |
| -892 | -1,172 | -1,048 | -840 | -988 | -500 | -456 | -672 | ... | ... | Céréales | 16 |
| -96 | -252 | -368 | -364 | -270 | -292 | -444 | -516 | ... | ... | Autres stocks détenus dans les fermes | 17 |
| 124 | -116 | -4 | -172 | -42 | -364 | -304 | -384 | ... | ... | Céréales en circuit commercial | 18 |

Table 29: Income and Expenditure Accounts: Real Business Investment in Inventories

Seasonally adjusted data at annual rates, millions of chained (1997) dollars

CANSIM Table No. 3800013

| | | 1995 | | | | | 1996 | | | | |
|-----------|---------------------------------|--------------|---------------|--------------|--------------|--------------|--------------|---------------|--------------|--------------|--------------|
| | | I | II | III | IV | Ann. | I | II | III | IV | Ann. |
| 1 | Non-farm inventories | 6,370 | 12,709 | 8,779 | 6,361 | 8,555 | 4,670 | -6,221 | 357 | 7,417 | 1,556 |
| 2 | Manufacturing | 3,136 | 5,395 | 3,397 | 1,145 | 3,268 | 2,689 | -2,115 | 302 | 3,878 | 1,189 |
| 3 | Durable goods | 3,362 | 5,051 | 3,354 | 880 | 3,162 | 1,261 | -2,636 | -286 | 3,603 | 486 |
| 4 | Non-durable goods | -158 | 424 | 110 | 293 | 167 | 1,438 | 515 | 587 | 285 | 706 |
| 5 | Trade | 4,115 | 6,956 | 5,452 | 4,455 | 5,245 | 2,512 | -1,694 | -961 | 4,103 | 990 |
| 6 | Retail | 2,507 | 1,458 | 3,060 | 1,650 | 2,169 | 2,119 | 901 | -1,640 | 1,106 | 622 |
| 7 | Durable goods | 1,440 | 1,490 | 1,855 | 1,960 | 1,686 | 2,489 | 409 | -533 | -343 | 506 |
| 8 | <i>of which: motor vehicles</i> | -246 | 1,626 | 1,853 | -1,167 | 517 | 3,096 | -755 | -588 | 418 | 543 |
| 9 | Non-durable goods | 1,061 | -29 | 1,203 | -307 | 482 | -366 | 495 | -1,107 | 1,459 | 120 |
| 10 | Wholesale | 1,611 | 5,516 | 2,398 | 2,815 | 3,085 | 396 | -2,591 | 679 | 2,995 | 370 |
| 11 | Durable goods | 2,239 | 4,955 | 1,054 | 1,907 | 2,539 | 83 | -2,820 | 147 | 2,480 | -28 |
| 12 | Non-durable goods | -598 | 591 | 1,358 | 924 | 569 | 328 | 250 | 541 | 512 | 408 |
| 13 | Gold | -384 | 279 | 226 | -654 | -133 | -449 | -405 | 7 | 481 | -92 |
| 14 | Other non-farm inventories | -524 | 21 | -335 | 1,519 | 170 | -77 | -2,015 | 1,011 | -1,047 | -532 |
| 15 | Farm inventories | 291 | 852 | 476 | -730 | 222 | -909 | 2,229 | 2,035 | 155 | 877 |
| 16 | Grain | 147 | 622 | 82 | -313 | 134 | -160 | 1,991 | 1,534 | 142 | 877 |
| 17 | Other farm-held inventories | 458 | 1,290 | 344 | 3 | 524 | -52 | 103 | -286 | 162 | -18 |
| 18 | Grain in commercial channels | -139 | -939 | 195 | -239 | -281 | -511 | -120 | 498 | -171 | -76 |

| | | 1999 | | | | | 2000 | | | | |
|-----------|---------------------------------|------------|--------------|--------------|---------------|--------------|---------------|---------------|---------------|--------------|--------------|
| | | I | II | III | IV | Ann. | I | II | III | IV | Ann. |
| 1 | Non-farm inventories | 114 | 5,715 | 5,911 | 10,707 | 5,612 | 11,150 | 12,015 | 11,537 | 3,103 | 9,451 |
| 2 | Manufacturing | 2,288 | 4,805 | 5,138 | 5,481 | 4,428 | 5,110 | 6,604 | 8,595 | 3,076 | 5,846 |
| 3 | Durable goods | 3,437 | 3,371 | 4,324 | 6,806 | 4,485 | 6,453 | 4,827 | 6,755 | 3,006 | 5,260 |
| 4 | Non-durable goods | -1,198 | 1,412 | 793 | -1,308 | -75 | -1,344 | 1,626 | 1,732 | -62 | 488 |
| 5 | Trade | -1,479 | 3,037 | 1,381 | 6,191 | 2,283 | 7,630 | 6,594 | 4,471 | 1,533 | 5,057 |
| 6 | Retail | -2,174 | 1,814 | -634 | 1,559 | 141 | 5,630 | 5,364 | 2,043 | -626 | 3,103 |
| 7 | Durable goods | -1,244 | 931 | 279 | 1,262 | 307 | 4,280 | 5,585 | 1,835 | -106 | 2,899 |
| 8 | <i>of which: motor vehicles</i> | -20 | 214 | 97 | 1,433 | 431 | 3,350 | 4,319 | 773 | -2,559 | 1,471 |
| 9 | Non-durable goods | -899 | 963 | -915 | 334 | -129 | 1,383 | -209 | 230 | -500 | 226 |
| 10 | Wholesale | 801 | 1,264 | 2,122 | 4,738 | 2,231 | 2,085 | 1,318 | 2,485 | 2,192 | 2,020 |
| 11 | Durable goods | 491 | 1,802 | 1,597 | 5,140 | 2,258 | 2,029 | 954 | 2,025 | 1,762 | 1,693 |
| 12 | Non-durable goods | 302 | -589 | 486 | -426 | -57 | -8 | 275 | 386 | 351 | 251 |
| 13 | Gold | 43 | -219 | 85 | -482 | -143 | 76 | -178 | -382 | -42 | -132 |
| 14 | Other non-farm inventories | -621 | -1,888 | -533 | -455 | -874 | -1,665 | -1,000 | -1,132 | -1,430 | -1,307 |
| 15 | Farm inventories | 846 | 1,653 | 432 | 627 | 890 | 327 | 394 | 105 | 709 | 384 |
| 16 | Grain | 1,324 | 1,983 | 703 | 1,035 | 1,261 | -336 | -322 | -322 | 365 | -154 |
| 17 | Other farm-held inventories | 44 | 162 | -145 | -190 | -32 | 222 | 233 | 171 | 267 | 223 |
| 18 | Grain in commercial channels | -409 | -260 | -56 | -52 | -194 | 192 | 244 | -32 | -24 | 95 |

Tableau 29: Comptes des revenus et dépenses: Investissement réel des entreprises en stocks

Données désaisonnalisées au taux annuel, millions de dollars enchaînés (1997)

Numéro de tableau CANSIM 3800013

| 1997 | | | | | 1998 | | | | | | |
|--------------|--------------|---------------|---------------|---------------|---------------|--------------|---------------|--------------|--------------|---------------------------------------|-----------|
| I | II | III | IV | Ann. | I | II | III | IV | Ann. | | |
| 2,914 | 9,572 | 12,015 | 12,194 | 9,174 | 13,530 | 6,708 | -1,643 | 4,262 | 5,714 | Stocks non agricoles | 1 |
| 903 | 4,018 | 1,385 | 3,737 | 2,511 | 3,173 | 4,442 | 2,422 | 50 | 2,522 | Fabrication | 2 |
| -7 | 4,029 | 2,204 | 2,642 | 2,217 | 1,733 | 3,881 | 1,557 | -487 | 1,671 | Biens durables | 3 |
| 913 | -13 | -818 | 1,093 | 294 | 1,433 | 554 | 867 | 549 | 851 | Biens non durables | 4 |
| 3,061 | 4,985 | 9,834 | 7,481 | 6,340 | 10,059 | 1,330 | -4,107 | 4,126 | 2,852 | Commerce | 5 |
| -1,334 | 1,527 | 5,539 | 5,500 | 2,808 | 6,175 | 1,129 | -4,546 | 3,297 | 1,514 | De détail | 6 |
| -433 | 1,732 | 5,267 | 3,269 | 2,459 | 6,426 | 60 | -4,856 | 2,473 | 1,026 | Biens durables | 7 |
| -665 | 859 | 4,236 | 2,905 | 1,834 | 5,185 | 40 | -5,388 | 1,529 | 342 | <i>dont: véhicules automobiles</i> | 8 |
| -899 | -203 | 273 | 2,225 | 349 | -348 | 1,185 | 500 | 863 | 550 | Biens non durables | 9 |
| 4,405 | 3,453 | 4,293 | 1,977 | 3,532 | 3,890 | 242 | 568 | 865 | 1,391 | De gros | 10 |
| 2,619 | 2,301 | 4,130 | 1,069 | 2,530 | 2,040 | 842 | 489 | 149 | 880 | Biens durables | 11 |
| 1,786 | 1,153 | 162 | 907 | 1,002 | 1,854 | -645 | 63 | 733 | 501 | Biens non durables | 12 |
| 243 | 228 | 11 | 290 | 193 | -20 | -223 | 425 | 228 | 103 | Or | 13 |
| -1,284 | 339 | 782 | 683 | 130 | 285 | 1,323 | -209 | -217 | 296 | Autres stocks non agricoles | 14 |
| 1,008 | -642 | -2,011 | -2,354 | -1,000 | -106 | 1,544 | -55 | -503 | 220 | Stocks agricoles | 15 |
| 185 | -625 | -1,624 | -2,124 | -1,047 | 28 | 1,257 | -151 | 334 | 367 | Céréales | 16 |
| 295 | -97 | -199 | -196 | -49 | -47 | 20 | -73 | -561 | -165 | Autres stocks détenus dans les fermes | 17 |
| 522 | 87 | -193 | -33 | 96 | -48 | 352 | 187 | -221 | 68 | Céréales en circuit commercial | 18 |

| 2001 | | | | | 2002 | | | | | | |
|-------------|--------------|---------------|----------------|---------------|---------------|---------------|---------------|-----|------|---------------------------------------|-----------|
| I | II | III | IV | Ann. | I | II | III | IV | Ann. | | |
| 656 | 2,999 | -2,908 | -11,658 | -2,728 | -7,295 | 8,331 | 7,786 | ... | ... | Stocks non agricoles | 1 |
| 2,671 | 3,541 | -748 | -1,930 | 884 | -5,881 | 398 | 1,644 | ... | ... | Fabrication | 2 |
| 1,151 | 1,573 | -2,711 | -3,562 | -887 | -4,816 | 209 | 757 | ... | ... | Biens durables | 3 |
| 1,241 | 1,675 | 1,558 | 1,234 | 1,427 | -1,398 | -96 | 588 | ... | ... | Biens non durables | 4 |
| -979 | -2,468 | -3,007 | -8,426 | -3,720 | -1,206 | 8,103 | 5,642 | ... | ... | Commerce | 5 |
| 903 | -1,560 | -98 | -5,077 | -1,458 | 795 | 4,225 | 2,881 | ... | ... | De détail | 6 |
| 498 | -873 | -319 | -5,407 | -1,525 | 293 | 4,493 | 2,202 | ... | ... | Biens durables | 7 |
| -2,125 | -1,463 | 1,110 | -3,668 | -1,537 | -693 | 4,325 | 432 | ... | ... | <i>dont: véhicules automobiles</i> | 8 |
| 420 | -669 | 238 | 326 | 79 | 520 | -217 | 714 | ... | ... | Biens non durables | 9 |
| -1,771 | -853 | -2,812 | -3,320 | -2,189 | -1,886 | 3,961 | 2,839 | ... | ... | De gros | 10 |
| -2,819 | -2,302 | -2,333 | -3,062 | -2,629 | -1,636 | 3,082 | 1,175 | ... | ... | Biens durables | 11 |
| 829 | 1,223 | -636 | -429 | 247 | -404 | 752 | 1,485 | ... | ... | Biens non durables | 12 |
| -247 | 614 | -30 | -317 | 5 | -561 | -344 | -503 | ... | ... | Or | 13 |
| -761 | 1,516 | 996 | -878 | 218 | 328 | 96 | 992 | ... | ... | Autres stocks non agricoles | 14 |
| -272 | -966 | -1,182 | -1,189 | -902 | -642 | -1,203 | -1,424 | ... | ... | Stocks agricoles | 15 |
| -1,138 | -1,325 | -1,502 | -1,355 | -1,330 | -354 | -943 | -1,097 | ... | ... | Céréales | 16 |
| 215 | -72 | -226 | -189 | -68 | -294 | -397 | -401 | ... | ... | Autres stocks détenus dans les fermes | 17 |
| 144 | -141 | -12 | -184 | -48 | -380 | -304 | -360 | ... | ... | Céréales en circuit commercial | 18 |

Table 30: Income and Expenditure Accounts: Implicit Price Indexes, Gross Domestic Product

Using seasonally adjusted data, chained (1997) dollars

CANSIM Table No. 3800003

| | 1995 | | | | | 1996 | | | | |
|--|---|-------------|-------------|-------------|-------------|-------------|-------------|-------------|-------------|-------------|
| | I | II | III | IV | Ann. | I | II | III | IV | Ann. |
| | 1 Personal expenditure on consumer goods and services | 96.4 | 96.9 | 97.0 | 97.1 | 96.9 | 97.5 | 98.3 | 98.7 | 99.2 |
| 2 Durable goods | 98.4 | 98.5 | 98.7 | 98.9 | 98.6 | 99.1 | 99.5 | 100.0 | 99.9 | 99.6 |
| 3 Semi-durable goods | 98.0 | 97.9 | 98.1 | 98.5 | 98.1 | 98.0 | 98.2 | 98.7 | 98.8 | 98.4 |
| 4 Non-durable goods | 95.9 | 97.0 | 96.7 | 96.5 | 96.5 | 96.6 | 98.2 | 98.1 | 99.3 | 98.1 |
| 5 Services | 95.9 | 96.3 | 96.6 | 96.8 | 96.4 | 97.4 | 98.0 | 98.7 | 99.1 | 98.3 |
| 6 Government current expenditure on goods and services | 98.2 | 98.3 | 98.0 | 98.4 | 98.2 | 98.4 | 98.6 | 98.6 | 99.0 | 98.7 |
| 7 Government gross fixed capital formation | 98.1 | 98.8 | 98.6 | 98.9 | 98.6 | 98.7 | 99.3 | 99.5 | 98.9 | 99.1 |
| 8 Business gross fixed capital formation | 98.9 | 98.3 | 98.0 | 98.1 | 98.3 | 98.2 | 98.8 | 99.0 | 99.0 | 98.8 |
| 9 Residential structures | 99.1 | 98.7 | 98.1 | 97.7 | 98.4 | 97.8 | 98.5 | 98.1 | 98.6 | 98.3 |
| 10 Non-residential structures and equipment | 98.9 | 98.1 | 98.0 | 98.2 | 98.3 | 98.4 | 99.0 | 99.4 | 99.2 | 99.0 |
| 11 Non-residential structures | 94.7 | 94.5 | 94.7 | 95.0 | 94.7 | 95.7 | 97.5 | 98.3 | 98.5 | 97.5 |
| 12 Machinery and equipment | 101.8 | 100.7 | 100.3 | 100.4 | 100.8 | 100.2 | 100.0 | 100.1 | 99.6 | 100.0 |
| 13 Exports of goods and services | 98.9 | 99.3 | 99.6 | 99.3 | 99.3 | 99.7 | 99.7 | 100.2 | 99.7 | 99.8 |
| 14 Goods | 99.5 | 99.9 | 100.2 | 99.8 | 99.9 | 100.2 | 100.1 | 100.6 | 99.9 | 100.2 |
| 15 Services | 95.0 | 94.9 | 95.8 | 95.6 | 95.3 | 96.8 | 97.0 | 97.5 | 98.5 | 97.5 |
| 16 Imports of goods and services | 102.0 | 100.6 | 99.4 | 99.1 | 100.3 | 99.6 | 99.3 | 99.6 | 98.3 | 99.2 |
| 17 Goods | 103.2 | 101.9 | 100.5 | 99.9 | 101.4 | 100.4 | 99.9 | 100.0 | 98.6 | 99.7 |
| 18 Services | 96.3 | 94.6 | 94.5 | 94.9 | 95.1 | 96.0 | 96.2 | 97.6 | 96.6 | 96.6 |
| 19 Gross Domestic Product at market prices | 96.3 | 97.1 | 97.6 | 97.9 | 97.2 | 97.9 | 98.6 | 99.0 | 99.6 | 98.8 |
| 20 <i>Final domestic demand</i> | <i>97.2</i> | <i>97.5</i> | <i>97.4</i> | <i>97.6</i> | <i>97.4</i> | <i>97.8</i> | <i>98.5</i> | <i>98.7</i> | <i>99.1</i> | <i>98.5</i> |

| | 1999 | | | | | 2000 | | | | |
|--|---|--------------|--------------|--------------|--------------|--------------|--------------|--------------|--------------|--------------|
| | I | II | III | IV | Ann. | I | II | III | IV | Ann. |
| | 1 Personal expenditure on consumer goods and services | 102.1 | 102.7 | 103.2 | 103.6 | 102.9 | 104.1 | 104.6 | 105.4 | 106.1 |
| 2 Durable goods | 99.8 | 100.1 | 100.4 | 100.2 | 100.1 | 100.0 | 99.4 | 99.0 | 98.9 | 99.3 |
| 3 Semi-durable goods | 102.0 | 102.9 | 103.0 | 102.8 | 102.7 | 102.7 | 103.1 | 103.2 | 104.0 | 103.3 |
| 4 Non-durable goods | 101.2 | 102.6 | 103.8 | 104.8 | 103.1 | 105.9 | 107.2 | 109.2 | 110.6 | 108.2 |
| 5 Services | 103.1 | 103.3 | 103.7 | 104.1 | 103.6 | 104.7 | 105.2 | 105.7 | 106.3 | 105.5 |
| 6 Government current expenditure on goods and services | 102.4 | 102.4 | 102.6 | 103.0 | 102.6 | 103.9 | 108.0 | 106.7 | 105.6 | 106.1 |
| 7 Government gross fixed capital formation | 100.4 | 100.2 | 100.4 | 100.4 | 100.4 | 101.1 | 102.6 | 103.2 | 103.7 | 102.7 |
| 8 Business gross fixed capital formation | 102.0 | 101.3 | 101.0 | 100.7 | 101.3 | 101.2 | 102.1 | 102.1 | 102.8 | 102.1 |
| 9 Residential structures | 102.5 | 103.9 | 104.1 | 104.4 | 103.7 | 105.9 | 106.1 | 105.5 | 106.7 | 106.1 |
| 10 Non-residential structures and equipment | 101.8 | 100.3 | 100.0 | 99.4 | 100.4 | 99.6 | 100.6 | 100.9 | 101.5 | 100.7 |
| 11 Non-residential structures | 104.0 | 104.4 | 104.2 | 104.4 | 104.3 | 105.4 | 106.3 | 106.8 | 107.7 | 106.6 |
| 12 Machinery and equipment | 100.6 | 98.0 | 97.5 | 96.6 | 98.2 | 96.3 | 97.4 | 97.5 | 98.0 | 97.3 |
| 13 Exports of goods and services | 99.4 | 99.7 | 102.1 | 101.9 | 100.8 | 104.1 | 106.6 | 107.9 | 110.2 | 107.2 |
| 14 Goods | 98.8 | 99.2 | 101.8 | 101.5 | 100.3 | 103.7 | 106.5 | 107.9 | 110.4 | 107.1 |
| 15 Services | 103.2 | 103.7 | 104.4 | 104.6 | 104.0 | 107.0 | 107.1 | 107.5 | 108.7 | 107.6 |
| 16 Imports of goods and services | 104.4 | 102.3 | 103.7 | 103.5 | 103.5 | 103.2 | 105.1 | 105.7 | 108.7 | 105.7 |
| 17 Goods | 103.2 | 101.1 | 102.5 | 102.5 | 102.3 | 102.0 | 103.8 | 104.4 | 107.4 | 104.4 |
| 18 Services | 111.1 | 109.1 | 110.2 | 109.4 | 110.0 | 110.3 | 112.8 | 112.9 | 116.0 | 113.0 |
| 19 Gross Domestic Product at market prices | 99.9 | 101.0 | 101.9 | 102.2 | 101.3 | 103.8 | 105.2 | 105.8 | 106.0 | 105.2 |
| 20 <i>Final domestic demand</i> | <i>102.1</i> | <i>102.3</i> | <i>102.6</i> | <i>102.9</i> | <i>102.5</i> | <i>103.5</i> | <i>104.8</i> | <i>105.0</i> | <i>105.3</i> | <i>104.7</i> |

Tableau 30: Comptes des revenus et dépenses: Indices implicites de prix, produit intérieur brut

Calculés à partir de données désaisonnalisées, dollars enchaînés (1997)

Numéro de tableau CANSIM 3800003

| 1997 | | | | | 1998 | | | | | | |
|--------------|-------------|--------------|--------------|--------------|-------------|--------------|-------------|-------------|-------------|---|-----------|
| I | II | III | IV | Ann. | I | II | III | IV | Ann. | | |
| 99.5 | 99.9 | 100.0 | 100.5 | 100.0 | 100.7 | 101.0 | 101.4 | 101.8 | 101.2 | Dépenses personnelles en biens et services de consommation | 1 |
| 100.1 | 100.3 | 100.0 | 99.6 | 100.0 | 100.1 | 99.9 | 99.9 | 99.7 | 99.9 | Biens durables | 2 |
| 99.1 | 100.3 | 100.0 | 100.6 | 100.0 | 100.8 | 100.6 | 100.5 | 101.6 | 100.9 | Biens semi-durables | 3 |
| 99.9 | 99.8 | 100.3 | 100.1 | 100.0 | 100.2 | 100.4 | 100.4 | 100.8 | 100.5 | Biens non durables | 4 |
| 99.3 | 99.8 | 99.9 | 100.9 | 100.0 | 101.0 | 101.7 | 102.3 | 102.8 | 102.0 | Services | 5 |
| 99.5 | 99.8 | 100.1 | 100.6 | 100.0 | 100.5 | 101.2 | 101.4 | 101.4 | 101.1 | Dépenses courantes des administrations en biens et services | 6 |
| 99.8 | 100.2 | 99.8 | 100.2 | 100.0 | 100.6 | 100.2 | 100.3 | 100.5 | 100.4 | Formation brute de capital fixe des administrations publiques | 7 |
| 99.6 | 100.4 | 99.6 | 100.3 | 100.0 | 101.3 | 101.4 | 101.8 | 102.1 | 101.7 | Formation brute de capital fixe des entreprises | 8 |
| 100.2 | 100.8 | 99.2 | 99.8 | 100.0 | 101.0 | 101.0 | 101.0 | 102.0 | 101.3 | Bâtiments résidentiels | 9 |
| 99.4 | 100.3 | 99.8 | 100.5 | 100.0 | 101.5 | 101.6 | 102.1 | 102.1 | 101.8 | Ouvrages non résidentiels et équipement | 10 |
| 98.7 | 100.5 | 99.9 | 100.8 | 100.0 | 102.3 | 102.3 | 102.6 | 103.4 | 102.7 | Ouvrages non résidentiels | 11 |
| 99.8 | 100.2 | 99.7 | 100.3 | 100.0 | 100.9 | 101.2 | 101.8 | 101.3 | 101.3 | Machines et matériel | 12 |
| 100.3 | 100.0 | 99.6 | 100.1 | 100.0 | 98.8 | 99.1 | 100.2 | 100.5 | 99.7 | Exportations de biens et services | 13 |
| 100.5 | 100.0 | 99.5 | 99.9 | 100.0 | 98.6 | 98.8 | 100.0 | 100.1 | 99.4 | Biens | 14 |
| 98.6 | 100.0 | 100.3 | 101.0 | 100.0 | 100.6 | 101.5 | 102.1 | 102.7 | 101.7 | Services | 15 |
| 98.9 | 100.1 | 99.8 | 101.0 | 100.0 | 101.3 | 101.6 | 105.3 | 106.5 | 103.7 | Importations de biens et services | 16 |
| 99.0 | 100.2 | 99.8 | 100.9 | 100.0 | 100.8 | 101.0 | 104.5 | 105.6 | 103.0 | Biens | 17 |
| 98.1 | 99.8 | 100.3 | 101.7 | 100.0 | 103.9 | 104.8 | 109.9 | 111.4 | 107.5 | Services | 18 |
| 100.0 | 99.8 | 100.0 | 100.2 | 100.0 | 99.8 | 100.0 | 99.2 | 99.2 | 99.6 | Produit intérieur brut aux prix du marché | 19 |
| 99.5 | 100.0 | 100.0 | 100.5 | 100.0 | 100.8 | 101.1 | 101.4 | 101.7 | 101.3 | <i>Demande intérieure finale</i> | 20 |

| 2001 | | | | | 2002 | | | | | | |
|--------------|--------------|--------------|--------------|--------------|--------------|--------------|--------------|-----|------|---|-----------|
| I | II | III | IV | Ann. | I | II | III | IV | Ann. | | |
| 106.1 | 107.3 | 107.5 | 107.2 | 107.0 | 107.9 | 108.8 | 109.7 | ... | ... | Dépenses personnelles en biens et services de consommation | 1 |
| 98.4 | 98.9 | 98.9 | 98.6 | 98.7 | 98.5 | 98.9 | 99.2 | ... | ... | Biens durables | 2 |
| 104.0 | 103.9 | 103.9 | 104.1 | 104.0 | 104.0 | 104.8 | 104.9 | ... | ... | Biens semi-durables | 3 |
| 110.3 | 114.0 | 113.2 | 111.3 | 112.2 | 112.8 | 115.0 | 117.2 | ... | ... | Biens non durables | 4 |
| 106.7 | 107.2 | 107.9 | 108.3 | 107.5 | 109.0 | 109.5 | 110.2 | ... | ... | Services | 5 |
| 106.3 | 106.3 | 107.3 | 108.4 | 107.1 | 108.5 | 109.4 | 109.9 | ... | ... | Dépenses courantes des administrations en biens et services | 6 |
| 103.1 | 103.0 | 102.3 | 102.7 | 102.8 | 103.8 | 103.9 | 104.4 | ... | ... | Formation brute de capital fixe des administrations publiques | 7 |
| 103.4 | 104.1 | 103.2 | 104.1 | 103.7 | 105.6 | 105.7 | 105.9 | ... | ... | Formation brute de capital fixe des entreprises | 8 |
| 107.3 | 108.5 | 108.9 | 110.1 | 108.7 | 111.0 | 112.6 | 113.3 | ... | ... | Bâtiments résidentiels | 9 |
| 102.0 | 102.5 | 101.1 | 102.0 | 101.9 | 103.8 | 103.3 | 103.2 | ... | ... | Ouvrages non résidentiels et équipement | 10 |
| 107.9 | 108.2 | 108.7 | 109.7 | 108.6 | 110.3 | 110.8 | 111.3 | ... | ... | Ouvrages non résidentiels | 11 |
| 98.6 | 99.3 | 96.9 | 97.6 | 98.1 | 100.2 | 99.1 | 98.7 | ... | ... | Machines et matériel | 12 |
| 113.4 | 111.1 | 107.1 | 103.7 | 108.8 | 105.2 | 107.0 | 107.3 | ... | ... | Exportations de biens et services | 13 |
| 113.8 | 111.3 | 106.8 | 103.1 | 108.8 | 104.6 | 106.7 | 107.1 | ... | ... | Biens | 14 |
| 109.9 | 108.8 | 108.7 | 107.4 | 108.7 | 108.8 | 108.9 | 108.5 | ... | ... | Services | 15 |
| 109.1 | 109.2 | 108.5 | 108.9 | 108.9 | 109.9 | 108.8 | 109.6 | ... | ... | Importations de biens et services | 16 |
| 107.5 | 107.4 | 106.6 | 106.8 | 107.1 | 107.6 | 106.4 | 107.3 | ... | ... | Biens | 17 |
| 117.9 | 119.3 | 119.5 | 120.8 | 119.4 | 123.5 | 122.6 | 122.9 | ... | ... | Services | 18 |
| 107.3 | 107.3 | 105.9 | 104.7 | 106.3 | 105.6 | 107.5 | 108.0 | ... | ... | Produit intérieur brut aux prix du marché | 19 |
| 105.6 | 106.4 | 106.5 | 106.8 | 106.3 | 107.5 | 108.2 | 108.9 | ... | ... | <i>Demande intérieure finale</i> | 20 |

Table 31: Income and Expenditure Accounts: Fixed-Weighted Price Indexes, Gross Domestic Product

Using seasonally adjusted data, 1997=100.0

CANSIM Table No. 3800003

| | 1995 | | | | | 1996 | | | | |
|--|---|-----|-----|-----|------|------|-----|-----|-----|------|
| | I | II | III | IV | Ann. | I | II | III | IV | Ann. |
| | 1 Personal expenditure on consumer goods and services | ... | ... | ... | ... | ... | ... | ... | ... | ... |
| 2 Durable goods | ... | ... | ... | ... | ... | ... | ... | ... | ... | ... |
| 3 Semi-durable goods | ... | ... | ... | ... | ... | ... | ... | ... | ... | ... |
| 4 Non-durable goods | ... | ... | ... | ... | ... | ... | ... | ... | ... | ... |
| 5 Services | ... | ... | ... | ... | ... | ... | ... | ... | ... | ... |
| 6 Government current expenditure on goods and services | ... | ... | ... | ... | ... | ... | ... | ... | ... | ... |
| 7 Government gross fixed capital formation | ... | ... | ... | ... | ... | ... | ... | ... | ... | ... |
| 8 Business gross fixed capital formation | ... | ... | ... | ... | ... | ... | ... | ... | ... | ... |
| 9 Residential structures | ... | ... | ... | ... | ... | ... | ... | ... | ... | ... |
| 10 Non-residential structures and equipment | ... | ... | ... | ... | ... | ... | ... | ... | ... | ... |
| 11 Non-residential structures | ... | ... | ... | ... | ... | ... | ... | ... | ... | ... |
| 12 Machinery and equipment | ... | ... | ... | ... | ... | ... | ... | ... | ... | ... |
| 13 Exports of goods and services | ... | ... | ... | ... | ... | ... | ... | ... | ... | ... |
| 14 Goods | ... | ... | ... | ... | ... | ... | ... | ... | ... | ... |
| 15 Services | ... | ... | ... | ... | ... | ... | ... | ... | ... | ... |
| 16 Imports of goods and services | ... | ... | ... | ... | ... | ... | ... | ... | ... | ... |
| 17 Goods | ... | ... | ... | ... | ... | ... | ... | ... | ... | ... |
| 18 Services | ... | ... | ... | ... | ... | ... | ... | ... | ... | ... |
| 19 Gross Domestic Product at market prices, excluding the value of the physical change in inventories | ... | ... | ... | ... | ... | ... | ... | ... | ... | ... |
| 20 <i>Final domestic demand</i> | ... | ... | ... | ... | ... | ... | ... | ... | ... | ... |

| | 1999 | | | | | 2000 | | | | |
|--|---|--------------|--------------|--------------|--------------|--------------|--------------|--------------|--------------|--------------|
| | I | II | III | IV | Ann. | I | II | III | IV | Ann. |
| | 1 Personal expenditure on consumer goods and services | 102.2 | 102.7 | 103.3 | 103.8 | 103.0 | 104.3 | 104.8 | 105.6 | 106.3 |
| 2 Durable goods | 100.0 | 100.3 | 100.7 | 100.6 | 100.4 | 100.3 | 99.8 | 99.4 | 99.5 | 99.8 |
| 3 Semi-durable goods | 102.0 | 102.9 | 103.0 | 102.8 | 102.7 | 102.7 | 103.1 | 103.2 | 104.0 | 103.2 |
| 4 Non-durable goods | 101.2 | 102.7 | 103.8 | 104.9 | 103.2 | 106.0 | 107.2 | 109.3 | 110.8 | 108.3 |
| 5 Services | 103.1 | 103.3 | 103.7 | 104.2 | 103.6 | 104.7 | 105.3 | 105.8 | 106.4 | 105.5 |
| 6 Government current expenditure on goods and services | 102.5 | 102.5 | 102.7 | 103.1 | 102.7 | 104.0 | 108.3 | 107.0 | 105.8 | 106.3 |
| 7 Government gross fixed capital formation | 101.0 | 101.3 | 101.7 | 102.0 | 101.5 | 102.7 | 104.2 | 105.2 | 105.8 | 104.5 |
| 8 Business gross fixed capital formation | 102.2 | 102.0 | 101.9 | 101.7 | 102.0 | 102.1 | 102.3 | 102.3 | 103.0 | 102.4 |
| 9 Residential structures | 102.6 | 103.9 | 104.1 | 104.4 | 103.8 | 105.9 | 106.2 | 105.5 | 106.6 | 106.1 |
| 10 Non-residential structures and equipment | 102.1 | 101.2 | 101.1 | 100.7 | 101.3 | 100.6 | 100.8 | 101.1 | 101.6 | 101.0 |
| 11 Non-residential structures | 102.4 | 102.3 | 101.7 | 101.5 | 102.0 | 101.8 | 101.1 | 100.7 | 100.9 | 101.1 |
| 12 Machinery and equipment | 101.9 | 100.5 | 100.7 | 100.2 | 100.8 | 99.9 | 100.6 | 101.4 | 102.1 | 101.0 |
| 13 Exports of goods and services | 100.1 | 100.4 | 102.9 | 103.4 | 101.7 | 105.7 | 108.6 | 110.1 | 113.3 | 109.4 |
| 14 Goods | 99.7 | 99.9 | 102.7 | 103.2 | 101.4 | 105.5 | 108.8 | 110.5 | 114.0 | 109.7 |
| 15 Services | 102.9 | 103.8 | 104.6 | 104.7 | 104.0 | 106.8 | 107.1 | 107.7 | 108.7 | 107.6 |
| 16 Imports of goods and services | 105.2 | 103.3 | 104.5 | 104.4 | 104.4 | 104.4 | 106.4 | 107.2 | 109.6 | 106.9 |
| 17 Goods | 104.1 | 102.2 | 103.4 | 103.4 | 103.3 | 103.3 | 105.2 | 106.0 | 108.4 | 105.7 |
| 18 Services | 111.0 | 109.1 | 110.3 | 109.5 | 110.0 | 110.3 | 112.9 | 113.1 | 116.1 | 113.1 |
| 19 Gross Domestic Product at market prices, excluding the value of the physical change in inventories | 100.3 | 101.4 | 102.3 | 102.9 | 101.7 | 104.3 | 105.9 | 106.5 | 107.1 | 106.0 |
| 20 <i>Final domestic demand</i> | <i>102.2</i> | <i>102.5</i> | <i>102.9</i> | <i>103.2</i> | <i>102.7</i> | <i>103.8</i> | <i>105.0</i> | <i>105.3</i> | <i>105.6</i> | <i>104.9</i> |

Tableau 31: Comptes des revenus et dépenses: Indices de prix à pondération fixe, produit intérieur brut

Calculés à partir de données désaisonnalisées, 1997=100.0

Numéro de tableau CANSIM 3800003

| 1997 | | | | | 1998 | | | | | | |
|--------------|--------------|-------------|--------------|--------------|-------------|--------------|-------------|-------------|-------------|--|-----------|
| I | II | III | IV | Ann. | I | II | III | IV | Ann. | | |
| 99.5 | 99.9 | 100.0 | 100.5 | 100.0 | 100.7 | 101.0 | 101.4 | 101.9 | 101.3 | Dépenses personnelles en biens et services de consommation | 1 |
| 100.1 | 100.3 | 100.0 | 99.6 | 100.0 | 100.2 | 99.9 | 100.0 | 99.8 | 100.0 | Biens durables | 2 |
| 99.1 | 100.3 | 100.0 | 100.6 | 100.0 | 100.8 | 100.6 | 100.5 | 101.6 | 100.9 | Biens semi-durables | 3 |
| 99.9 | 99.8 | 100.3 | 100.1 | 100.0 | 100.2 | 100.4 | 100.4 | 100.9 | 100.5 | Biens non durables | 4 |
| 99.3 | 99.8 | 99.9 | 100.9 | 100.0 | 101.1 | 101.7 | 102.3 | 102.8 | 102.0 | Services | 5 |
| 99.5 | 99.8 | 100.2 | 100.6 | 100.0 | 100.6 | 101.2 | 101.5 | 101.5 | 101.2 | Dépenses courantes des administrations en biens et services | 6 |
| 99.6 | 100.2 | 99.9 | 100.2 | 100.0 | 100.6 | 100.2 | 100.4 | 100.8 | 100.5 | Formation brute de capital fixe des administrations publiques | 7 |
| 99.7 | 100.6 | 99.7 | 100.1 | 100.0 | 100.9 | 101.1 | 101.6 | 102.4 | 101.5 | Formation brute de capital fixe des entreprises | 8 |
| 100.2 | 100.8 | 99.2 | 99.9 | 100.0 | 101.0 | 101.0 | 101.0 | 102.0 | 101.3 | Bâtiments résidentiels | 9 |
| 99.5 | 100.5 | 99.9 | 100.2 | 100.0 | 100.8 | 101.1 | 101.9 | 102.5 | 101.6 | Ouvrages non résidentiels et équipement | 10 |
| 99.3 | 100.6 | 99.7 | 100.5 | 100.0 | 101.5 | 101.4 | 101.5 | 102.1 | 101.6 | Ouvrages non résidentiels | 11 |
| 99.6 | 100.4 | 100.0 | 100.0 | 100.0 | 100.4 | 100.9 | 102.2 | 102.7 | 101.6 | Machines et matériel | 12 |
| 100.5 | 100.1 | 99.4 | 100.0 | 100.0 | 99.1 | 99.5 | 100.7 | 101.1 | 100.1 | Exportations de biens et services | 13 |
| 100.6 | 100.1 | 99.4 | 100.0 | 100.0 | 98.9 | 99.2 | 100.5 | 100.9 | 99.9 | Biens | 14 |
| 100.0 | 100.2 | 99.7 | 100.1 | 100.0 | 100.4 | 101.6 | 102.2 | 102.7 | 101.7 | Services | 15 |
| 98.8 | 100.2 | 99.9 | 101.0 | 100.0 | 101.5 | 102.1 | 105.8 | 107.1 | 104.1 | Importations de biens et services | 16 |
| 99.0 | 100.3 | 99.8 | 100.9 | 100.0 | 101.1 | 101.6 | 105.0 | 106.3 | 103.5 | Biens | 17 |
| 98.0 | 99.9 | 100.4 | 101.7 | 100.0 | 103.8 | 104.9 | 110.0 | 111.4 | 107.5 | Services | 18 |
| 100.2 | 100.0 | 99.8 | 100.1 | 100.0 | 99.8 | 100.0 | 99.5 | 99.6 | 99.7 | Produit intérieur brut aux prix du marché, sans la valeur de la variation matérielle des stocks | 19 |
| 99.5 | 100.0 | 100.0 | 100.4 | 100.0 | 100.7 | 101.0 | 101.4 | 101.9 | 101.3 | Demande intérieure finale | 20 |

| 2001 | | | | | 2002 | | | | | | |
|--------------|--------------|--------------|--------------|--------------|--------------|--------------|--------------|-----|------|--|-----------|
| I | II | III | IV | Ann. | I | II | III | IV | Ann. | | |
| 106.4 | 107.7 | 107.8 | 107.6 | 107.4 | 108.3 | 109.3 | 110.3 | ... | ... | Dépenses personnelles en biens et services de consommation | 1 |
| 98.9 | 99.6 | 99.7 | 99.4 | 99.4 | 99.4 | 99.9 | 100.3 | ... | ... | Biens durables | 2 |
| 104.0 | 104.0 | 104.0 | 104.1 | 104.0 | 104.1 | 104.9 | 105.0 | ... | ... | Biens semi-durables | 3 |
| 110.4 | 114.5 | 113.6 | 111.6 | 112.5 | 113.2 | 115.4 | 118.0 | ... | ... | Biens non durables | 4 |
| 106.8 | 107.3 | 107.9 | 108.3 | 107.6 | 109.1 | 109.6 | 110.3 | ... | ... | Services | 5 |
| 106.4 | 106.4 | 107.5 | 108.8 | 107.3 | 108.8 | 109.8 | 110.2 | ... | ... | Dépenses courantes des administrations en biens et services | 6 |
| 105.5 | 105.6 | 105.3 | 105.7 | 105.5 | 106.8 | 107.0 | 107.5 | ... | ... | Formation brute de capital fixe des administrations publiques | 7 |
| 103.7 | 104.1 | 104.1 | 104.8 | 104.2 | 105.6 | 105.8 | 106.1 | ... | ... | Formation brute de capital fixe des entreprises | 8 |
| 107.4 | 108.6 | 109.0 | 110.2 | 108.8 | 111.1 | 112.6 | 113.4 | ... | ... | Bâtiments résidentiels | 9 |
| 102.3 | 102.3 | 102.2 | 102.7 | 102.4 | 103.4 | 103.1 | 103.3 | ... | ... | Ouvrages non résidentiels et équipement | 10 |
| 101.1 | 100.8 | 101.1 | 102.0 | 101.3 | 102.0 | 102.4 | 102.6 | ... | ... | Ouvrages non résidentiels | 11 |
| 103.0 | 103.3 | 102.9 | 103.2 | 103.1 | 104.3 | 103.6 | 103.7 | ... | ... | Machines et matériel | 12 |
| 115.4 | 113.2 | 109.0 | 105.5 | 110.8 | 107.7 | 109.2 | 109.6 | ... | ... | Exportations de biens et services | 13 |
| 116.2 | 113.8 | 109.0 | 105.2 | 111.1 | 107.5 | 109.2 | 109.7 | ... | ... | Biens | 14 |
| 109.9 | 108.8 | 108.9 | 107.5 | 108.8 | 108.8 | 109.1 | 108.7 | ... | ... | Services | 15 |
| 110.4 | 111.1 | 110.6 | 111.2 | 110.8 | 112.2 | 111.4 | 112.1 | ... | ... | Importations de biens et services | 16 |
| 108.9 | 109.5 | 108.8 | 109.3 | 109.1 | 110.0 | 109.2 | 110.0 | ... | ... | Biens | 17 |
| 117.9 | 119.5 | 119.7 | 120.9 | 119.5 | 123.6 | 122.8 | 122.9 | ... | ... | Services | 18 |
| 108.0 | 107.7 | 106.5 | 105.1 | 106.8 | 106.2 | 107.9 | 108.5 | ... | ... | Produit intérieur brut aux prix du marché, sans la valeur de la variation matérielle des stocks | 19 |
| 105.9 | 106.7 | 107.0 | 107.3 | 106.7 | 107.9 | 108.7 | 109.5 | ... | ... | Demande intérieure finale | 20 |

Table 32: Income and Expenditure Accounts: Undistributed Corporation Profits

Seasonally adjusted data at annual rates, millions of dollars

CANSIM Table No. 3800014

| | 1995 | | | | | 1996 | | | | |
|---|---------------|---------------|---------------|---------------|---------------|---------------|---------------|---------------|---------------|---------------|
| | I | II | III | IV | Ann. | I | II | III | IV | Ann. |
| 1 Corporation profits before taxes | 79,400 | 77,944 | 73,740 | 73,996 | 76,270 | 75,264 | 77,248 | 84,180 | 84,648 | 80,335 |
| 2 Interest, dividends and miscellaneous investment income received from non-residents | 14,352 | 13,712 | 16,040 | 15,416 | 14,880 | 15,032 | 15,636 | 14,872 | 16,308 | 15,462 |
| 3 Deduct: Interest and miscellaneous investment income paid to non-residents | 21,476 | 21,428 | 20,016 | 20,696 | 20,904 | 20,912 | 20,812 | 21,512 | 21,584 | 21,205 |
| 4 Corporation profits before taxes and before payments of dividends | 72,276 | 70,228 | 69,764 | 68,716 | 70,246 | 69,384 | 72,072 | 77,540 | 79,372 | 74,592 |
| 5 Deduct: Corporate income tax liabilities | 21,016 | 21,792 | 22,176 | 23,184 | 22,042 | 23,712 | 25,508 | 27,244 | 28,376 | 26,210 |
| 6 Corporation profits after taxes | 51,260 | 48,436 | 47,588 | 45,532 | 48,204 | 45,672 | 46,564 | 50,296 | 50,996 | 48,382 |
| 7 Deduct: Dividends paid to non-residents | 5,604 | 5,740 | 5,480 | 5,944 | 5,692 | 7,440 | 7,088 | 7,396 | 7,192 | 7,279 |
| 8 Deduct: Current transfers to non-residents (withholding taxes) | 120 | 132 | 128 | 200 | 145 | 216 | 244 | 224 | 252 | 234 |
| 9 Corporation profits retained in Canada | 45,536 | 42,564 | 41,980 | 39,388 | 42,367 | 38,016 | 39,232 | 42,676 | 43,552 | 40,869 |
| 10 Deduct: Dividends paid to Canadian residents | 9,428 | 9,056 | 9,180 | 9,340 | 9,251 | 10,388 | 10,636 | 10,876 | 11,784 | 10,921 |
| 11 Deduct: Charitable and other contributions | 564 | 588 | 632 | 728 | 628 | 696 | 740 | 816 | 848 | 775 |
| 12 Undistributed corporation profits | 35,544 | 32,920 | 32,168 | 29,320 | 32,488 | 26,932 | 27,856 | 30,984 | 30,920 | 29,173 |

| | 1999 | | | | | 2000 | | | | |
|---|---------------|---------------|---------------|---------------|---------------|---------------|---------------|---------------|---------------|---------------|
| | I | II | III | IV | Ann. | I | II | III | IV | Ann. |
| 1 Corporation profits before taxes | 96,228 | 102,636 | 115,084 | 121,032 | 108,745 | 126,888 | 128,540 | 131,100 | 132,756 | 129,821 |
| 2 Interest, dividends and miscellaneous investment income received from non-residents | 17,432 | 18,120 | 17,456 | 18,708 | 17,929 | 19,572 | 21,664 | 21,692 | 20,956 | 20,971 |
| 3 Deduct: Interest and miscellaneous investment income paid to non-residents | 26,024 | 25,704 | 25,908 | 26,268 | 25,976 | 25,868 | 27,528 | 27,472 | 27,988 | 27,214 |
| 4 Corporation profits before taxes and before payments of dividends | 87,636 | 95,052 | 106,632 | 113,472 | 100,698 | 120,592 | 122,676 | 125,320 | 125,724 | 123,578 |
| 5 Deduct: Corporate income tax liabilities | 34,788 | 37,404 | 39,096 | 43,744 | 38,758 | 45,384 | 46,288 | 45,048 | 43,892 | 45,153 |
| 6 Corporation profits after taxes | 52,848 | 57,648 | 67,536 | 69,728 | 61,940 | 75,208 | 76,388 | 80,272 | 81,832 | 78,425 |
| 7 Deduct: Dividends paid to non-residents | 9,476 | 9,984 | 10,180 | 22,120 | 12,940 | 10,300 | 10,508 | 10,676 | 10,208 | 10,423 |
| 8 Deduct: Current transfers to non-residents (withholding taxes) | 248 | 260 | 272 | 268 | 262 | 268 | 360 | 280 | 308 | 304 |
| 9 Corporation profits retained in Canada | 43,124 | 47,404 | 57,084 | 47,340 | 48,738 | 64,640 | 65,520 | 69,316 | 71,316 | 67,698 |
| 10 Deduct: Dividends paid to Canadian residents | 12,832 | 12,696 | 12,988 | 12,296 | 12,703 | 13,868 | 13,656 | 13,672 | 13,800 | 13,749 |
| 11 Deduct: Charitable and other contributions | 980 | 1,028 | 1,068 | 1,044 | 1,030 | 1,084 | 1,172 | 1,264 | 1,188 | 1,177 |
| 12 Undistributed corporation profits | 29,312 | 33,680 | 43,028 | 34,000 | 35,005 | 49,688 | 50,692 | 54,380 | 56,328 | 52,772 |

Tableau 32: Comptes des revenus et dépenses: Bénéfices non répartis des sociétés

Données désaisonnalisées au taux annuel, millions de dollars

Numéro de tableau CANSIM 3800014

| 1997 | | | | | 1998 | | | | | | |
|---------------|---------------|---------------|---------------|---------------|---------------|---------------|---------------|---------------|---------------|---|-----------|
| I | II | III | IV | Ann. | I | II | III | IV | Ann. | | |
| 87,148 | 86,092 | 88,284 | 90,204 | 87,932 | 85,724 | 85,344 | 84,796 | 88,664 | 86,132 | Bénéfices des sociétés avant impôts | 1 |
| 16,132 | 20,876 | 17,588 | 20,472 | 18,767 | 19,428 | 17,796 | 15,140 | 17,792 | 17,539 | Intérêts, dividendes et revenus divers de placement reçus des non-résidents | 2 |
| 21,812 | 22,364 | 23,576 | 24,232 | 22,996 | 24,812 | 25,200 | 25,536 | 27,164 | 25,678 | Moins: Intérêts et revenus divers de placement versés aux non-résidents | 3 |
| 81,468 | 84,604 | 82,296 | 86,444 | 83,703 | 80,340 | 77,940 | 74,400 | 79,292 | 77,993 | Bénéfices des sociétés avant impôts et avant versement de dividendes | 4 |
| 29,284 | 31,464 | 33,072 | 35,060 | 32,220 | 31,184 | 30,624 | 29,508 | 31,320 | 30,659 | Moins: Impôts dus sur le revenu des sociétés | 5 |
| 52,184 | 53,140 | 49,224 | 51,384 | 51,483 | 49,156 | 47,316 | 44,892 | 47,972 | 47,334 | Bénéfices des sociétés après impôts | 6 |
| 11,276 | 11,048 | 11,500 | 10,748 | 11,143 | 11,188 | 10,996 | 12,164 | 11,832 | 11,545 | Moins: Dividendes versés aux non-résidents | 7 |
| 236 | 372 | 252 | 368 | 307 | 180 | 144 | 140 | 124 | 147 | Moins: Transferts courants aux non-résidents (retenues fiscales) | 8 |
| 40,672 | 41,720 | 37,472 | 40,268 | 40,033 | 37,788 | 36,176 | 32,588 | 36,016 | 35,642 | Bénéfices des sociétés retenus au Canada | 9 |
| 11,776 | 12,268 | 11,984 | 12,640 | 12,167 | 12,240 | 12,176 | 12,836 | 12,684 | 12,484 | Moins: Dividendes versés aux résidents canadiens | 10 |
| 1,216 | 1,276 | 1,228 | 932 | 1,163 | 1,244 | 1,036 | 868 | 888 | 1,009 | Moins: Dons de charité et autres dons | 11 |
| 27,680 | 28,176 | 24,260 | 26,696 | 26,703 | 24,304 | 22,964 | 18,884 | 22,444 | 22,149 | Bénéfices non répartis des sociétés | 12 |

| 2001 | | | | | 2002 | | | | | | |
|---------------|---------------|---------------|---------------|---------------|---------------|---------------|---------------|-----|------|---|-----------|
| I | II | III | IV | Ann. | I | II | III | IV | Ann. | | |
| 132,948 | 127,196 | 111,484 | 101,280 | 118,227 | 111,848 | 124,000 | 127,744 | ... | ... | Bénéfices des sociétés avant impôts | 1 |
| 18,128 | 18,372 | 14,880 | 13,660 | 16,260 | 9,540 | 12,092 | 11,308 | ... | ... | Intérêts, dividendes et revenus divers de placement reçus des non-résidents | 2 |
| 25,724 | 24,284 | 23,984 | 23,832 | 24,456 | 22,372 | 22,516 | 22,512 | ... | ... | Moins: Intérêts et revenus divers de placement versés aux non-résidents | 3 |
| 125,352 | 121,284 | 102,380 | 91,108 | 110,031 | 99,016 | 113,576 | 116,540 | ... | ... | Bénéfices des sociétés avant impôts et avant versement de dividendes | 4 |
| 42,788 | 41,236 | 35,676 | 32,144 | 37,961 | 35,036 | 38,640 | 39,992 | ... | ... | Moins: Impôts dus sur le revenu des sociétés | 5 |
| 82,564 | 80,048 | 66,704 | 58,964 | 72,070 | 63,980 | 74,936 | 76,548 | ... | ... | Bénéfices des sociétés après impôts | 6 |
| 11,172 | 12,252 | 12,392 | 13,196 | 12,253 | 11,224 | 10,664 | 10,708 | ... | ... | Moins: Dividendes versés aux non-résidents | 7 |
| 232 | 300 | 272 | 276 | 270 | 284 | 324 | 284 | ... | ... | Moins: Transferts courants aux non-résidents (retenues fiscales) | 8 |
| 71,160 | 67,496 | 54,040 | 45,492 | 59,547 | 52,472 | 63,948 | 65,556 | ... | ... | Bénéfices des sociétés retenus au Canada | 9 |
| 13,524 | 13,612 | 13,088 | 12,828 | 13,263 | 12,552 | 12,660 | 12,264 | ... | ... | Moins: Dividendes versés aux résidents canadiens | 10 |
| 1,176 | 1,176 | 1,232 | 1,264 | 1,212 | 1,248 | 1,260 | 1,272 | ... | ... | Moins: Dons de charité et autres dons | 11 |
| 56,460 | 52,708 | 39,720 | 31,400 | 45,072 | 38,672 | 50,028 | 52,020 | ... | ... | Bénéfices non répartis des sociétés | 12 |

Table 33: Income and Expenditure Accounts: GDP at Market Prices, GNP at Market Prices and Net National Income at Basic Prices

Seasonally adjusted data at annual rates, millions of dollars

CANSIM Table No. 3800015

| | 1995 | | | | | 1996 | | | | |
|--|----------------|----------------|----------------|----------------|----------------|----------------|----------------|----------------|----------------|----------------|
| | I | II | III | IV | Ann. | I | II | III | IV | Ann. |
| 1 Gross Domestic Product at market prices | 801,904 | 808,152 | 812,888 | 818,760 | 810,426 | 819,976 | 829,324 | 842,356 | 855,800 | 836,864 |
| 2 Add: Net investment income from non-residents | -29,204 | -30,440 | -26,380 | -28,176 | -28,550 | -29,264 | -27,944 | -29,204 | -26,908 | -28,330 |
| 3 Gross National Product at market prices | 772,700 | 777,712 | 786,508 | 790,584 | 781,876 | 790,712 | 801,380 | 813,152 | 828,892 | 808,534 |
| 4 Deduct: Taxes less subsidies on products | 58,788 | 59,572 | 60,140 | 60,532 | 59,758 | 60,540 | 60,688 | 61,380 | 61,896 | 61,126 |
| 5 Deduct: Capital consumption allowances | 102,772 | 104,224 | 105,900 | 107,188 | 105,021 | 108,308 | 110,144 | 111,764 | 113,056 | 110,818 |
| 6 Deduct: Statistical discrepancy | 2,592 | 1,036 | -716 | 404 | 829 | 132 | 1,848 | 176 | 348 | 626 |
| 7 Net National Income at basic prices | 608,548 | 612,880 | 621,184 | 622,460 | 616,268 | 621,732 | 628,700 | 639,832 | 653,592 | 635,964 |
| 8 Gross Domestic Product at market prices | 801,904 | 808,152 | 812,888 | 818,760 | 810,426 | 819,976 | 829,324 | 842,356 | 855,800 | 836,864 |
| 9 Deduct: Taxes less subsidies on products | 58,788 | 59,572 | 60,140 | 60,532 | 59,758 | 60,540 | 60,688 | 61,380 | 61,896 | 61,126 |
| 10 Gross Domestic Product at basic prices | 743,116 | 748,580 | 752,748 | 758,228 | 750,668 | 759,436 | 768,636 | 780,976 | 793,904 | 775,738 |

| | 1999 | | | | | 2000 | | | | |
|--|----------------|----------------|----------------|------------------|----------------|------------------|------------------|------------------|------------------|------------------|
| | I | II | III | IV | Ann. | I | II | III | IV | Ann. |
| 1 Gross Domestic Product at market prices | 949,104 | 969,608 | 992,748 | 1,010,636 | 980,524 | 1,036,864 | 1,058,644 | 1,078,404 | 1,086,068 | 1,064,995 |
| 2 Add: Net investment income from non-residents | -27,560 | -26,096 | -27,292 | -38,204 | -29,788 | -23,332 | -22,588 | -21,528 | -22,024 | -22,368 |
| 3 Gross National Product at market prices | 921,544 | 943,512 | 965,456 | 972,432 | 950,736 | 1,013,532 | 1,036,056 | 1,056,876 | 1,064,044 | 1,042,627 |
| 4 Deduct: Taxes less subsidies on products | 70,852 | 72,076 | 73,672 | 75,188 | 72,947 | 75,140 | 75,348 | 76,296 | 77,332 | 76,029 |
| 5 Deduct: Capital consumption allowances | 126,052 | 127,696 | 129,880 | 130,872 | 128,625 | 132,888 | 134,144 | 136,888 | 139,204 | 135,781 |
| 6 Deduct: Statistical discrepancy | -564 | 120 | 224 | -1,112 | -333 | -1,588 | -1,896 | -2,176 | -404 | -1,516 |
| 7 Net National Income at basic prices | 725,204 | 743,620 | 761,680 | 767,484 | 749,497 | 807,092 | 828,460 | 845,868 | 847,912 | 832,333 |
| 8 Gross Domestic Product at market prices | 949,104 | 969,608 | 992,748 | 1,010,636 | 980,524 | 1,036,864 | 1,058,644 | 1,078,404 | 1,086,068 | 1,064,995 |
| 9 Deduct: Taxes less subsidies on products | 70,852 | 72,076 | 73,672 | 75,188 | 72,947 | 75,140 | 75,348 | 76,296 | 77,332 | 76,029 |
| 10 Gross Domestic Product at basic prices | 878,252 | 897,532 | 919,076 | 935,448 | 907,577 | 961,724 | 983,296 | 1,002,108 | 1,008,736 | 988,966 |

Tableau 33: Comptes des revenus et dépenses: PIB aux prix du marché, PNB aux prix du marché et revenu national net aux prix de base

Données désaisonnalisées au taux annuel, millions de dollars

Numéro de tableau CANSIM 3800015

| 1997 | | | | | 1998 | | | | | | |
|----------------|----------------|----------------|----------------|----------------|----------------|----------------|----------------|----------------|----------------|---|----|
| I | II | III | IV | Ann. | I | II | III | IV | Ann. | | |
| 867,828 | 875,936 | 888,920 | 898,248 | 882,733 | 906,904 | 910,572 | 913,592 | 928,824 | 914,973 | Produit intérieur brut aux prix du marché | 1 |
| -29,660 | -25,044 | -29,668 | -26,444 | -27,704 | -27,724 | -29,180 | -33,084 | -31,692 | -30,420 | Plus: Revenus net de placements des non-résidents | 2 |
| 838,168 | 850,892 | 859,252 | 871,804 | 855,029 | 879,180 | 881,392 | 880,508 | 897,132 | 884,553 | Produit national brut aux prix du marché | 3 |
| 65,020 | 65,252 | 66,640 | 67,188 | 66,025 | 66,492 | 68,816 | 68,772 | 69,676 | 68,439 | Moins: Impôts moins subventions, sur produits | 4 |
| 114,444 | 116,056 | 117,088 | 118,708 | 116,574 | 121,360 | 122,100 | 123,292 | 123,884 | 122,659 | Moins: Provisions pour consommation de capital | 5 |
| 1,140 | 436 | -664 | -628 | 71 | 1,232 | 1,320 | 248 | -1,248 | 388 | Moins: Divergence statistique | 6 |
| 657,564 | 669,148 | 676,188 | 686,536 | 672,359 | 690,096 | 689,156 | 688,196 | 704,820 | 693,067 | Revenu national net au prix de base | 7 |
| 867,828 | 875,936 | 888,920 | 898,248 | 882,733 | 906,904 | 910,572 | 913,592 | 928,824 | 914,973 | Produit intérieur brut au prix du marché | 8 |
| 65,020 | 65,252 | 66,640 | 67,188 | 66,025 | 66,492 | 68,816 | 68,772 | 69,676 | 68,439 | Moins: Impôts moins subventions sur produits | 9 |
| 802,808 | 810,684 | 822,280 | 831,060 | 816,708 | 840,412 | 841,756 | 844,820 | 859,148 | 846,534 | Produit intérieur brut au prix de base | 10 |

| 2001 | | | | | 2002 | | | | | | |
|------------------|------------------|------------------|------------------|------------------|------------------|------------------|------------------|-----|------|---|----|
| I | II | III | IV | Ann. | I | II | III | IV | Ann. | | |
| 1,100,604 | 1,100,996 | 1,085,844 | 1,081,540 | 1,092,246 | 1,106,224 | 1,138,044 | 1,151,832 | ... | ... | Produit intérieur brut aux prix du marché | 1 |
| -22,708 | -22,256 | -25,528 | -26,992 | -24,371 | -27,384 | -23,992 | -25,128 | ... | ... | Plus: Revenus net de placements des non-résidents | 2 |
| 1,077,896 | 1,078,740 | 1,060,316 | 1,054,548 | 1,067,875 | 1,078,840 | 1,114,052 | 1,126,704 | ... | ... | Produit national brut aux prix du marché | 3 |
| 72,940 | 74,472 | 77,080 | 76,988 | 75,370 | 81,012 | 83,248 | 85,096 | ... | ... | Moins: Impôts moins subventions, sur produits | 4 |
| 141,364 | 143,776 | 145,324 | 146,796 | 144,315 | 148,948 | 151,104 | 153,384 | ... | ... | Moins: Provisions pour consommation de capital | 5 |
| 208 | -360 | -884 | 972 | -16 | 1,328 | 1,060 | 1,156 | ... | ... | Moins: Divergence statistique | 6 |
| 863,384 | 860,852 | 838,796 | 829,792 | 848,206 | 847,552 | 878,640 | 887,068 | ... | ... | Revenu national net au prix de base | 7 |
| 1,100,604 | 1,100,996 | 1,085,844 | 1,081,540 | 1,092,246 | 1,106,224 | 1,138,044 | 1,151,832 | ... | ... | Produit intérieur brut au prix du marché | 8 |
| 72,940 | 74,472 | 77,080 | 76,988 | 75,370 | 81,012 | 83,248 | 85,096 | ... | ... | Moins: Impôts moins subventions sur produits | 9 |
| 1,027,664 | 1,026,524 | 1,008,764 | 1,004,552 | 1,016,876 | 1,025,212 | 1,054,796 | 1,066,736 | ... | ... | Produit intérieur brut au prix de base | 10 |

Footnotes

Table 3

- [1] Chained dollar series are calculated as the product of the chain-type quantity index and the current-dollar value of the corresponding series, divided by 100. Because the formula for the chain-type quantity indexes uses weights of more than one period, the corresponding chained-dollar estimates are usually not additive.

Table 5

- [1] Sum of accrued net income of farm operators from farm production and net income of non-farm unincorporated business, including rent.
- [2] Total income minus current transfers to government.

Table 6

- [1] Includes interest and dividends received from non-residents.
- [2] Interest on the public debt is routed to other sectors of the economy through the corporate sector due to incomplete information on the transactions of government debt instruments.

Table 9, 10, 11, 12 and 13

- [1] [2] In GDP, government current expenditure is recorded on a net basis, that is, after deduction of sales of goods and services. In the government sector accounts, sales of goods and services to other sectors are shown separately as part of revenue, and current expenditure is recorded on a gross basis, which leaves saving unchanged.

Table 14

- [1] [2] [3] This account presents the saving as well as the net lending or borrowing position of non-residents with respect to their transactions with Canadian residents. The sign of these aggregates is, therefore, the reverse of what appears in the Canadian Balance of International Payments.

Table 15

- [1] [2] [3] [4] By definition, the sum of this aggregate over all sectors is equal to zero.

Notes

Tableau 3

- [1] Les séries en dollars enchaînés sont calculées en multipliant l'indice de quantité de type chaîne par les séries en dollars courants correspondantes, le tout divisé par 100. Étant donné que la formule de calcul des indexes de quantité de type chaîne utilisent des poids provenant de plus d'une période, les estimés de dollars en chaîne qui en sont dérivés ne sont généralement pas additifs.

Tableau 5

- [1] Somme du revenu comptable net des exploitants agricoles au titre de la production agricole et du revenu net des entreprises individuelles non agricoles, loyers compris.
- [2] Revenu total moins transferts courants aux administrations publiques.

Tableau 6

- [1] Comprends les intérêts et les dividendes reçus des non-résidents.
- [2] Les intérêts sur la dette publique sont affectés aux autres secteurs de l'économie par le biais du secteur des sociétés en raison d'un manque d'information sur les transactions de titres de dette des administrations.

Tableau 9, 10, 11, 12 et 13

- [1] [2] Dans le PIB, les dépenses courantes des administrations sont enregistrées sur une base nette, c'est-à-dire après déduction des ventes de biens et services. Dans les comptes sectoriels des administrations, les ventes de biens et services aux autres secteurs sont montrées séparément sous les revenus et les dépenses courantes sont enregistrées sur une base brute, ce qui laisse l'épargne inchangée.

Tableau 14

- [1] [2] [3] Ce compte présente la position des non-résidents en regard de leurs transactions avec les résidents canadiens, et ce pour l'épargne ainsi que, le prêt ou l'emprunt net. Conséquemment, le signe de ce agrégats est inversé par rapport à ce qui figure dans la balance des paiements internationaux du Canada.

Tableau 15

- [1] [2] [3] [4] Par définition, la somme de cet agrégat pour tous les secteurs est égal à zéro.

Supplementary Tables

Tableaux supplémentaires

Table 1: Income and Expenditure Accounts: Financial Market Summary Table

Seasonally adjusted data at annual rates, millions of dollars

CANSIM Table No. 3780002

| | 1995 | | | | | 1996 | | | | |
|--|---------------|----------------|---------------|----------------|---------------|---------------|----------------|----------------|----------------|----------------|
| | I | II | III | IV | Ann. | I | II | III | IV | Ann. |
| Funds raised: | | | | | | | | | | |
| 1 Persons and unincorporated business | 22,660 | 24,844 | 26,056 | 24,452 | 24,503 | 29,916 | 28,308 | 29,908 | 27,892 | 29,006 |
| 2 Consumer credit | 5,000 | 7,092 | 7,148 | 7,632 | 6,718 | 6,992 | 6,556 | 7,640 | 8,640 | 7,457 |
| 3 Bank loans | 428 | 588 | 2,020 | 724 | 940 | 1,384 | 664 | 1,640 | 700 | 1,097 |
| 4 Other loans | 2,272 | 4,424 | 2,836 | 2,940 | 3,118 | 4,908 | 5,120 | 4,856 | 3,472 | 4,589 |
| 5 Mortgages | 14,960 | 12,740 | 14,052 | 13,156 | 13,727 | 16,632 | 15,968 | 15,772 | 15,080 | 15,863 |
| 6 Non-financial private corporations | 24,148 | 22,668 | 25,164 | 28,592 | 25,143 | 30,652 | 28,072 | 35,108 | 38,852 | 33,171 |
| 7 Bank loans | -2,296 | 10,968 | -2,564 | 1,812 | 1,980 | 5,280 | -12,672 | 9,792 | -6,576 | -1,044 |
| 8 Other loans | 4,068 | 6,468 | -3,180 | -2,668 | 1,172 | -168 | 6,660 | 6,748 | -1,380 | 2,965 |
| 9 Other short-term paper | 13,832 | -11,488 | 2,016 | 3,804 | 2,041 | 2,396 | -1,508 | 820 | 12,788 | 3,624 |
| 10 Mortgages | -3,236 | -4,292 | 1,184 | -84 | -1,607 | -616 | 1,220 | -2,080 | 4,220 | 686 |
| 11 Bonds | 6,460 | 8,992 | 16,812 | 12,584 | 11,212 | 4,892 | 9,908 | 760 | 10,496 | 6,514 |
| 12 Shares | 5,320 | 12,020 | 10,896 | 13,144 | 10,345 | 18,868 | 24,464 | 19,068 | 19,304 | 20,426 |
| 13 Non-financial government enterprises | -756 | -4,728 | -100 | -1,688 | -1,818 | -4,484 | -1,228 | -632 | -5,656 | -3,000 |
| 14 Bank loans | 528 | -1,352 | -2,212 | -264 | -825 | -2,096 | -2,208 | 864 | 576 | -716 |
| 15 Other loans | -1,032 | -624 | -348 | 96 | -477 | 868 | -992 | 1,436 | -592 | 180 |
| 16 Other short-term paper | 468 | 1,316 | 1,028 | -3,076 | -66 | 3,588 | 5,320 | 860 | -5,792 | 994 |
| 17 Mortgages | -8 | -4 | -4 | -8 | -6 | 4 | -8 | - | -4 | -2 |
| 18 Bonds | -832 | -4,356 | 1,672 | -2,372 | -1,472 | -6,900 | -3,632 | -3,640 | 352 | -3,455 |
| 19 Shares | 120 | 292 | -236 | 3,936 | 1,028 | 52 | 292 | -152 | -196 | -1 |
| 20 Federal government | 14,684 | 38,780 | 31,196 | 17,048 | 25,427 | 12,724 | 25,628 | 7,600 | 3,512 | 12,366 |
| 21 Bank loans | -8 | -20 | - | 28 | - | 4 | -12 | - | 8 | - |
| 22 Other loans | 8 | 4 | -12 | - | - | 4 | -4 | - | - | - |
| 23 Canada short-term paper | -1,852 | 10,524 | 660 | -12,900 | -892 | -6,556 | -5,568 | -19,244 | -51,740 | -20,777 |
| 24 Canada Saving Bonds | -3,940 | -1,280 | -1,712 | 2,324 | -1,152 | 204 | 512 | -1,556 | 8,964 | 2,031 |
| 25 Other bonds | 20,476 | 29,552 | 32,260 | 27,596 | 27,471 | 19,068 | 30,700 | 28,400 | 46,280 | 31,112 |
| 26 Other levels of government | 14,616 | 14,544 | 16,108 | 20,092 | 16,340 | 15,636 | 4,804 | 2,180 | 9,436 | 8,014 |
| 27 Bank loans | 820 | -464 | 112 | 244 | 178 | 88 | -528 | -296 | 288 | -112 |
| 28 Other loans | 1,172 | 256 | -16 | 88 | 375 | -352 | -168 | 284 | 484 | 62 |
| 29 Other short-term paper | -744 | -188 | -504 | -4,940 | -1,594 | 1,104 | 160 | -1,248 | -4,904 | -1,222 |
| 30 Mortgages | -40 | 396 | 396 | 352 | 276 | 348 | 352 | 344 | 272 | 329 |
| 31 Provincial bonds | 12,764 | 13,204 | 16,176 | 23,832 | 16,494 | 13,564 | 4,540 | 2,156 | 11,800 | 8,015 |
| 32 Municipal bonds | 628 | 1,344 | -76 | 808 | 676 | 1,088 | 544 | 920 | 1,556 | 1,027 |
| 33 Other bonds | 16 | -4 | 20 | -292 | -65 | -204 | -96 | 20 | -60 | -85 |
| 34 Total funds raised by domestic non-financial sectors | 75,352 | 96,108 | 98,424 | 88,496 | 89,595 | 84,444 | 85,584 | 74,164 | 74,036 | 79,557 |
| 35 Consumer credit | 5,000 | 7,092 | 7,148 | 7,632 | 6,718 | 6,992 | 6,556 | 7,640 | 8,640 | 7,457 |
| 36 Bank loans | -528 | 9,720 | -2,644 | 2,544 | 2,273 | 4,660 | -14,756 | 12,000 | -5,004 | -775 |
| 37 Other loans | 6,488 | 10,528 | -720 | 456 | 4,188 | 5,260 | 10,616 | 13,324 | 1,984 | 7,796 |
| 38 Canada short-term paper | -1,852 | 10,524 | 660 | -12,900 | -892 | -6,556 | -5,568 | -19,244 | -51,740 | -20,777 |
| 39 Other short-term paper | 13,556 | -10,360 | 2,540 | -4,212 | 381 | 7,088 | 3,972 | 432 | 2,092 | 3,396 |
| 40 Mortgages | 11,676 | 8,840 | 15,628 | 13,416 | 12,390 | 16,368 | 17,532 | 14,036 | 19,568 | 16,876 |
| 41 Bonds | 35,572 | 47,452 | 65,152 | 64,480 | 53,164 | 31,712 | 42,476 | 27,060 | 79,388 | 45,159 |
| 42 Shares | 5,440 | 12,312 | 10,660 | 17,080 | 11,373 | 18,920 | 24,756 | 18,916 | 19,108 | 20,425 |

Tableau 1: Comptes des revenus et dépenses: Tableau sommaire du marché financier

Données désaisonnalisées au taux annuel, millions de dollars

Numéro de tableau CANSIM 3780002

| 1997 | | | | | 1998 | | | | | | |
|---------------|---------------|---------------|---------------|---------------|----------------|----------------|----------------|----------------|----------------|---|-----------|
| I | II | III | IV | Ann. | I | II | III | IV | Ann. | | |
| 32,024 | 31,720 | 28,964 | 37,056 | 32,441 | 34,920 | 40,212 | 38,116 | 40,048 | 38,324 | Financement: | |
| 7,444 | 7,988 | 7,012 | 13,856 | 9,075 | 8,120 | 10,224 | 11,536 | 12,820 | 10,675 | Particuliers et entreprises individuelles | 1 |
| 2,280 | -704 | 260 | 1,256 | 773 | 3,176 | 4,636 | -2,788 | 3,480 | 3,520 | Crédit à la consommation | 2 |
| 6,060 | 6,580 | 4,028 | 4,684 | 5,338 | 6,776 | 7,408 | 6,920 | 6,532 | 6,909 | Emprunts bancaires | 3 |
| 16,240 | 17,856 | 17,664 | 17,260 | 17,255 | 16,848 | 17,944 | 16,872 | 17,216 | 17,220 | Autres emprunts | 4 |
| | | | | | | | | | | Hypothèques | 5 |
| 54,000 | 57,012 | 47,932 | 51,728 | 52,668 | 69,728 | 74,760 | 66,816 | 72,128 | 70,858 | Sociétés privées non financières | 6 |
| 2,252 | 7,312 | 10,504 | 3,460 | 5,882 | 9,328 | 6,280 | 9,696 | 8,784 | 8,522 | Emprunts bancaires | 7 |
| 4,576 | 1,500 | 3,692 | 6,592 | 4,090 | 10,156 | 9,012 | -608 | 3,680 | 5,560 | Autres emprunts | 8 |
| 4,284 | 9,328 | 3,544 | 3,188 | 5,086 | 9,968 | 7,804 | 8,316 | -1,824 | 6,066 | Autres effets à court terme | 9 |
| 1,932 | 3,472 | 2,236 | 4,152 | 2,948 | 4,432 | 4,116 | 3,708 | 2,312 | 3,642 | Hypothèques | 10 |
| 15,216 | 12,308 | 9,048 | 17,160 | 13,433 | 9,576 | 16,344 | 14,836 | 14,508 | 13,816 | Obligations | 11 |
| 25,740 | 23,092 | 18,908 | 17,176 | 21,229 | 26,268 | 31,204 | 30,868 | 44,668 | 33,252 | Actions | 12 |
| 1,084 | -4,048 | -2,724 | -1,800 | -1,872 | 608 | -1,136 | -1,604 | -2,172 | -1,076 | Entreprises publiques non financières | 13 |
| -1,192 | -160 | -412 | -852 | -654 | 276 | 68 | 860 | -712 | 123 | Emprunts bancaires | 14 |
| -404 | 332 | -64 | -848 | -246 | -148 | -580 | -920 | 988 | -165 | Autres emprunts | 15 |
| 6,588 | -556 | -620 | 3,436 | 2,212 | 2,448 | -4,448 | 496 | 536 | -242 | Autres effets à court terme | 16 |
| 8 | -4 | - | 16 | 5 | -64 | -4 | 4 | -4 | -17 | Hypothèques | 17 |
| -3,916 | -3,892 | -1,540 | -3,404 | -3,188 | -1,972 | 3,776 | -2,008 | -2,936 | -785 | Obligations | 18 |
| - | 232 | -88 | -148 | -1 | 68 | 52 | -36 | -44 | 10 | Actions | 19 |
| -4,120 | -6,496 | -13,540 | -4,896 | -7,263 | -9,816 | -13,800 | -5,668 | -10,328 | -9,903 | Administration fédérale | 20 |
| 36 | 124 | 132 | 188 | 120 | 60 | 116 | 128 | 176 | 120 | Emprunts bancaires | 21 |
| - | - | - | - | - | - | - | - | - | - | Autres emprunts | 22 |
| -36,540 | -29,176 | -19,188 | -15,256 | -25,040 | -22,028 | -26,368 | -15,460 | -13,624 | -19,370 | Effets à court terme, Canada | 23 |
| -600 | -432 | -2,532 | -8,848 | -3,103 | -1,444 | -3,780 | -3,004 | -3,600 | -2,957 | Obligations d'épargne du Canada | 24 |
| 32,984 | 22,988 | 8,048 | 19,020 | 20,760 | 13,596 | 16,232 | 12,668 | 6,720 | 12,304 | Autres obligations | 25 |
| -4,500 | 9,972 | 9,800 | 8,212 | 5,871 | 7,144 | 420 | 9,980 | 15,420 | 8,241 | Autres paliers d'administration publique | 26 |
| 816 | 372 | -940 | 336 | 146 | 36 | 784 | 340 | -540 | 155 | Emprunts bancaires | 27 |
| 2,052 | 380 | 92 | 16 | 635 | 148 | 360 | 628 | 440 | 394 | Autres emprunts | 28 |
| -9,668 | 5,444 | -4,588 | 84 | -2,182 | -7,604 | 2,620 | -1,952 | 1,464 | -1,368 | Autres effets à court terme | 29 |
| 192 | 72 | 48 | 920 | 308 | 928 | 96 | 68 | -40 | 263 | Hypothèques | 30 |
| 2,752 | 3,376 | 15,080 | 7,816 | 7,256 | 12,868 | 9,432 | 9,972 | 13,360 | 11,408 | Obligations provinciales | 31 |
| -540 | 140 | 148 | -1,100 | -338 | 648 | -12,884 | 936 | -360 | -2,915 | Obligations municipales | 32 |
| -104 | 188 | -40 | 140 | 46 | 120 | 12 | -12 | 1,096 | 304 | Autres obligations | 33 |
| 78,488 | 88,160 | 70,432 | 90,300 | 81,845 | 102,584 | 100,456 | 107,640 | 115,096 | 106,444 | Financement total des secteurs non financiers intérieurs | 34 |
| 7,444 | 7,988 | 7,012 | 13,856 | 9,075 | 8,120 | 10,224 | 11,536 | 12,820 | 10,675 | Crédit à la consommation | 35 |
| 4,192 | 6,944 | 9,544 | 4,388 | 6,267 | 12,876 | 11,884 | 13,812 | 11,188 | 12,440 | Emprunts bancaires | 36 |
| 12,284 | 8,792 | 7,748 | 10,444 | 9,817 | 16,932 | 16,200 | 6,020 | 11,640 | 12,698 | Autres emprunts | 37 |
| -36,540 | -29,176 | -19,188 | -15,256 | -25,040 | -22,028 | -26,368 | -15,460 | -13,624 | -19,370 | Effets à court terme, Canada | 38 |
| 1,204 | 14,216 | -1,664 | 6,708 | 5,116 | 4,812 | 5,976 | 6,860 | 176 | 4,456 | Autres effets à court terme | 39 |
| 18,372 | 21,396 | 19,948 | 22,348 | 20,516 | 22,144 | 22,152 | 20,652 | 19,484 | 21,108 | Hypothèques | 40 |
| 45,792 | 34,676 | 28,212 | 30,784 | 34,866 | 33,392 | 29,132 | 33,388 | 28,788 | 31,175 | Obligations | 41 |
| 25,740 | 23,324 | 18,820 | 17,028 | 21,228 | 26,336 | 31,256 | 30,832 | 44,624 | 33,262 | Actions | 42 |

Table 1: Income and Expenditure Accounts: Financial Market Summary Table

Seasonally adjusted data at annual rates, millions of dollars

CANSIM Table No. 3780002

| | 1999 | | | | | 2000 | | | | |
|--|----------------|----------------|----------------|----------------|----------------|----------------|----------------|----------------|----------------|----------------|
| | I | II | III | IV | Ann. | I | II | III | IV | Ann. |
| Funds raised: | | | | | | | | | | |
| 1 Persons and unincorporated business | 38,016 | 40,900 | 37,436 | 40,360 | 39,178 | 39,296 | 39,828 | 40,804 | 37,576 | 39,376 |
| 2 Consumer credit | 11,188 | 12,876 | 13,140 | 10,412 | 11,904 | 12,344 | 13,816 | 14,804 | 13,692 | 13,664 |
| 3 Bank loans | 1,852 | 4,148 | -1,528 | 3,684 | 2,039 | 1,512 | 2,588 | 1,700 | 920 | 1,680 |
| 4 Other loans | 6,580 | 4,972 | 6,252 | 7,116 | 6,230 | 5,912 | 4,140 | 4,860 | 3,624 | 4,634 |
| 5 Mortgages | 18,396 | 18,904 | 19,572 | 19,148 | 19,005 | 19,528 | 19,284 | 19,440 | 19,340 | 19,398 |
| 6 Non-financial private corporations | 56,464 | 45,692 | 50,652 | 59,072 | 52,970 | 84,600 | 86,948 | 59,784 | 83,236 | 78,642 |
| 7 Bank loans | 1,832 | 6,280 | -2,976 | 11,792 | 4,232 | 12,452 | 9,796 | 2,676 | -880 | 6,011 |
| 8 Other loans | 11,840 | -1,980 | 10,860 | 5,748 | 6,617 | 4,920 | 6,472 | 7,212 | 4,676 | 5,820 |
| 9 Other short-term paper | 7,172 | 2,512 | 2,700 | 14,568 | 6,738 | 9,856 | 9,068 | 5,360 | 5,152 | 7,359 |
| 10 Mortgages | 3,112 | 4,176 | 5,548 | 4,372 | 4,302 | 6,772 | 612 | -828 | 2,512 | 2,267 |
| 11 Bonds | 16,032 | 6,352 | 15,916 | 3,524 | 10,456 | -2,680 | 7,300 | 3,780 | 3,304 | 2,926 |
| 12 Shares | 16,476 | 28,352 | 18,604 | 19,068 | 20,625 | 53,280 | 53,700 | 41,584 | 68,472 | 54,259 |
| 13 Non-financial government enterprises | -7,864 | -8,392 | -752 | -2,888 | -4,974 | -5,488 | -1,892 | -784 | -4,628 | -3,198 |
| 14 Bank loans | -228 | 112 | -560 | 492 | -46 | 512 | -452 | 252 | -844 | -133 |
| 15 Other loans | 648 | -616 | 436 | 268 | 184 | -1,188 | 3,312 | -300 | -172 | 413 |
| 16 Other short-term paper | -3,044 | -4,248 | 1,308 | -1,648 | -1,908 | -4,312 | 2,412 | 264 | 2,828 | 298 |
| 17 Mortgages | -48 | -16 | -4 | -16 | -21 | 80 | -100 | 8 | - | -3 |
| 18 Bonds | -5,176 | -3,688 | -1,916 | -1,944 | -3,181 | -572 | -7,092 | -1,004 | -6,424 | -3,773 |
| 19 Shares | -16 | 64 | -16 | -40 | -2 | -8 | 28 | -4 | -16 | - |
| 20 Federal government | 6,976 | -7,552 | -6,048 | 20,600 | 3,494 | -16,204 | -15,004 | -37,684 | -4,288 | -18,295 |
| 21 Bank loans | 76 | 112 | 120 | 116 | 106 | 80 | 120 | 112 | 112 | 106 |
| 22 Other loans | - | - | - | - | - | - | - | - | - | - |
| 23 Canada short-term paper | 1,528 | -23,488 | 30,116 | -6,728 | 357 | -5,428 | -13,600 | -30,364 | -2,672 | -13,016 |
| 24 Canada Saving Bonds | 116 | -3,056 | -480 | 288 | -783 | -2,800 | -548 | -2,948 | -1,340 | -1,909 |
| 25 Other bonds | 5,256 | 18,880 | -35,804 | 26,924 | 3,814 | -8,056 | -976 | -4,484 | -388 | -3,476 |
| 26 Other levels of government | 17,940 | 14,420 | 13,520 | 4,668 | 12,637 | 8,928 | 3,540 | 3,236 | 8,112 | 5,954 |
| 27 Bank loans | -504 | 964 | -140 | -96 | 56 | 1,128 | -364 | 2,116 | 1,120 | 1,000 |
| 28 Other loans | 144 | 152 | 192 | 160 | 162 | -324 | -68 | -1,648 | -1,032 | -768 |
| 29 Other short-term paper | 4,056 | 5,956 | 9,032 | -1,484 | 4,390 | 956 | -5,932 | -400 | -408 | -1,446 |
| 30 Mortgages | -36 | 112 | 92 | -8 | 40 | -4 | -64 | -60 | -120 | -62 |
| 31 Provincial bonds | 13,364 | 6,236 | 6,200 | 6,600 | 8,100 | 6,592 | 9,632 | 2,632 | 10,532 | 7,347 |
| 32 Municipal bonds | 884 | 968 | -1,892 | -464 | -126 | 552 | 268 | 556 | -1,956 | -145 |
| 33 Other bonds | 32 | 32 | 36 | -40 | 15 | 28 | 68 | 40 | -24 | 28 |
| 34 Total funds raised by domestic non-financial sectors | 111,532 | 85,068 | 94,808 | 121,812 | 103,305 | 111,132 | 113,420 | 65,356 | 120,008 | 102,479 |
| 35 Consumer credit | 11,188 | 12,876 | 13,140 | 10,412 | 11,904 | 12,344 | 13,816 | 14,804 | 13,692 | 13,664 |
| 36 Bank loans | 3,028 | 11,616 | -5,084 | 15,988 | 6,387 | 15,684 | 11,688 | 6,856 | 428 | 8,664 |
| 37 Other loans | 19,212 | 2,528 | 17,740 | 13,292 | 13,193 | 9,320 | 13,856 | 10,124 | 7,096 | 10,099 |
| 38 Canada short-term paper | 1,528 | -23,488 | 30,116 | -6,728 | 357 | -5,428 | -13,600 | -30,364 | -2,672 | -13,016 |
| 39 Other short-term paper | 8,184 | 4,220 | 13,040 | 11,436 | 9,220 | 6,500 | 5,548 | 5,224 | 7,572 | 6,211 |
| 40 Mortgages | 21,424 | 23,176 | 25,208 | 23,496 | 23,326 | 26,376 | 19,732 | 18,560 | 21,732 | 21,600 |
| 41 Bonds | 30,508 | 25,724 | -17,940 | 34,888 | 18,295 | -6,936 | 8,652 | -1,428 | 3,704 | 998 |
| 42 Shares | 16,460 | 28,416 | 18,588 | 19,028 | 20,623 | 53,272 | 53,728 | 41,580 | 68,456 | 54,259 |

Tableau 1: Comptes des revenus et dépenses: Tableau sommaire du marché financier

Données désaisonnalisées au taux annuel, millions de dollars

Numéro de tableau CANSIM 3780002

| 2001 | | | | | 2002 | | | | | | |
|---------------|----------------|----------------|----------------|----------------|----------------|----------------|----------------|-----|------|---|-----------|
| I | II | III | IV | Ann. | I | II | III | IV | Ann. | | |
| | | | | | | | | | | Financement: | |
| 41,012 | 39,480 | 41,984 | 41,480 | 40,989 | 44,036 | 42,876 | 42,096 | ... | ... | Particuliers et entreprises individuelles | 1 |
| 14,660 | 14,376 | 15,008 | 16,456 | 15,125 | 16,636 | 16,312 | 15,616 | ... | ... | Crédit à la consommation | 2 |
| -20 | 36 | 1,952 | -1,248 | 180 | 1,080 | 1,740 | 1,372 | ... | ... | Emprunts bancaires | 3 |
| 5,740 | 5,956 | 4,104 | 4,712 | 5,128 | 3,332 | 3,292 | 2,596 | ... | ... | Autres emprunts | 4 |
| 20,632 | 19,112 | 20,920 | 21,560 | 20,556 | 22,988 | 21,532 | 22,512 | ... | ... | Hypothèques | 5 |
| 46,068 | 68,892 | 59,664 | 65,844 | 60,117 | 42,820 | 60,640 | 44,360 | ... | ... | Sociétés privées non financières | 6 |
| 2,740 | -15,412 | -3,044 | -26,316 | -10,508 | -11,624 | 4,392 | 3,260 | ... | ... | Emprunts bancaires | 7 |
| -3,604 | -7,252 | 468 | -4,040 | -3,607 | -4,604 | -60 | 1,088 | ... | ... | Autres emprunts | 8 |
| -17,688 | -11,368 | 8,156 | 524 | -5,094 | 1,764 | -1,012 | -5,288 | ... | ... | Autres effets à court terme | 9 |
| 4,816 | 3,708 | 5,616 | 2,796 | 4,234 | 3,612 | 6,948 | 5,712 | ... | ... | Hypothèques | 10 |
| 21,844 | 65,668 | 16,832 | 67,032 | 42,844 | 22,504 | 9,264 | 3,044 | ... | ... | Obligations | 11 |
| 37,960 | 33,548 | 31,636 | 25,848 | 32,248 | 31,168 | 41,108 | 36,544 | ... | ... | Actions | 12 |
| -2,856 | 2,216 | -4,608 | -1,616 | -1,716 | -1,876 | -12,156 | 1,980 | ... | ... | Entreprises publiques non financières | 13 |
| 1,044 | 820 | -1,204 | -212 | 112 | 672 | -880 | 208 | ... | ... | Emprunts bancaires | 14 |
| 284 | 1,136 | 532 | 116 | 517 | 564 | -680 | 1,700 | ... | ... | Autres emprunts | 15 |
| -2,156 | 2,700 | -1,016 | -1,044 | -379 | 3,208 | -2,708 | -1,120 | ... | ... | Autres effets à court terme | 16 |
| 68 | 36 | 16 | 28 | 37 | -24 | - | 24 | ... | ... | Hypothèques | 17 |
| -2,092 | -2,484 | -2,936 | -500 | -2,003 | -6,296 | -7,896 | 1,168 | ... | ... | Obligations | 18 |
| -4 | 8 | - | -4 | - | - | 8 | - | ... | ... | Actions | 19 |
| 7,196 | -7,676 | -8,048 | -2,824 | -2,838 | 11,616 | 10,436 | 5,768 | ... | ... | Administration fédérale | 20 |
| 80 | 116 | 108 | 120 | 106 | 104 | 104 | 104 | ... | ... | Emprunts bancaires | 21 |
| - | - | - | - | - | - | - | - | ... | ... | Autres emprunts | 22 |
| 26,596 | 11,324 | 5,804 | 14,584 | 14,577 | -2,412 | 27,308 | 11,760 | ... | ... | Effets à court terme, Canada | 23 |
| 2,560 | -304 | -1,976 | -7,556 | -1,819 | 584 | -1,852 | -1,456 | ... | ... | Obligations d'épargne du Canada | 24 |
| -22,040 | -18,812 | -11,984 | -9,972 | -15,702 | 13,340 | -15,124 | -4,640 | ... | ... | Autres obligations | 25 |
| -380 | 17,756 | 15,556 | 2,844 | 8,944 | 6,724 | 15,364 | 7,692 | ... | ... | Autres paliers d'administration publique | 26 |
| -3,668 | 1,316 | -84 | -492 | -732 | 528 | 652 | 728 | ... | ... | Emprunts bancaires | 27 |
| -60 | 196 | 496 | 596 | 307 | 252 | 592 | 580 | ... | ... | Autres emprunts | 28 |
| -80 | 1,448 | 1,276 | 1,852 | 1,124 | -1,872 | 4,404 | -3,676 | ... | ... | Autres effets à court terme | 29 |
| -124 | 48 | 28 | -12 | -15 | -28 | 28 | 16 | ... | ... | Hypothèques | 30 |
| 5,084 | 14,172 | 13,288 | 1,004 | 8,387 | 8,096 | 8,416 | 9,968 | ... | ... | Obligations provinciales | 31 |
| -1,532 | 520 | 520 | -88 | -145 | -268 | 1,228 | 52 | ... | ... | Obligations municipales | 32 |
| - | 56 | 32 | -16 | 18 | 16 | 44 | 24 | ... | ... | Autres obligations | 33 |
| 91,040 | 120,668 | 104,548 | 105,728 | 105,496 | 103,320 | 117,160 | 101,896 | ... | ... | Financement total des secteurs non financiers intérieurs | 34 |
| 14,660 | 14,376 | 15,008 | 16,456 | 15,125 | 16,636 | 16,312 | 15,616 | ... | ... | Crédit à la consommation | 35 |
| 176 | -13,124 | -2,272 | -28,148 | -10,842 | -9,240 | 6,008 | 5,672 | ... | ... | Emprunts bancaires | 36 |
| 2,360 | 36 | 5,600 | 1,384 | 2,345 | -456 | 3,144 | 5,964 | ... | ... | Autres emprunts | 37 |
| 26,596 | 11,324 | 5,804 | 14,584 | 14,577 | -2,412 | 27,308 | 11,760 | ... | ... | Effets à court terme, Canada | 38 |
| -19,924 | -7,220 | 8,416 | 1,332 | -4,349 | 3,100 | 684 | -10,084 | ... | ... | Autres effets à court terme | 39 |
| 25,392 | 22,904 | 26,580 | 24,372 | 24,812 | 26,548 | 28,508 | 28,264 | ... | ... | Hypothèques | 40 |
| 3,824 | 58,816 | 13,776 | 49,904 | 31,580 | 37,976 | -5,920 | 8,160 | ... | ... | Obligations | 41 |
| 37,956 | 33,556 | 31,636 | 25,844 | 32,248 | 31,168 | 41,116 | 36,544 | ... | ... | Actions | 42 |

Glossary

Accrued net income of farm operators from farm production. Net income received by farm operators from farm production plus the undistributed portion of earnings arising out of the operations of the Canadian Wheat Board and the adjustment made to shift agricultural subsidies from a cash to an accrual basis.

Associations of individuals. Non-profit institutions serving households, such as churches, labour unions and charitable organizations, plus credit unions, trustee pension plans, life insurance companies, fraternal societies and mutual non-life insurance companies. They are treated as businesses with respect to their capital outlays and their intermediation activities, but as persons with respect to their current expenses.

Base period. Reference period from which prices are taken to calculate an index.

Basic prices. A basic price valuation includes the costs of **production factors** (labour and capital) and indirect taxes and subsidies on production factors. Income measures are estimated at basic prices or **market prices**.

Bonds. Marketable and non-marketable securities issued in Canadian or foreign currency with an original term to maturity in excess of one year. Includes:

Canada bonds. Direct bonds of the federal government (of which, Canada Savings Bonds) and guaranteed federal enterprise bonds.

Provincial bonds. Direct bonds of provincial governments (of which, provincial savings bonds) and guaranteed provincial enterprise bonds.

Municipal bonds. Direct bonds of municipalities and guaranteed municipal enterprise bonds.

Other bonds. Bonds issued by Canadian corporations, hospitals and non-profit institutions, as well as non-guaranteed bonds of government business enterprises. Also included are asset-backed securities.

Business gross fixed capital formation. This expression covers all expenditures on buildings, engineering construction and machinery and equipment by the **business sector**, both corporations and unincorporated businesses. Business gross fixed capital formation is divided into three major categories in production accounts: **residential structures, non-residential structures and machinery and equipment**.

Business investment in inventories. Business sector inventories consist of two categories: (a) **non-farm inventories** and (b) **farm inventories and grain in commercial channels**. These two categories are presented in detailed tables in the Economic and Financial Accounts. Business sector inventories are themselves subdivided into those of the persons and unincorporated businesses sector and those of the corporations and government business enterprises sector. These two estimates are shown in the respective sector accounts under the inventories heading.

Business sector. All transactors producing goods and services for sale at a price intended to cover costs of production, namely corporations, government business enterprises, unincorporated businesses and independent professional practitioners. Also includes owners occupying their own dwelling, treated as businesses renting to themselves, and associations of individuals, treated as businesses with respect to their capital outlays and their intermediation activities.

Canada and Quebec Pension Plans. The part of the government sector which consists of the operations of the Canada and Quebec Pension Plans, established in 1966.

Canadian residents. Institutional units, such as persons, corporations and non-profit institutions, which have a centre of economic interest (a dwelling, a business location) in the economic territory of Canada.

Capital and financial account. This account shows, for each major sector, a) the saving and acquisition of non-financial capital and the difference between them, called net lending; and b) transactions in financial assets, transactions in liabilities and the difference between them, called net financial investment. In theory, the two balancing items, net lending and net financial investment, are equal; in practice, imperfections in the statistics lead to a difference between the two, shown as a statistical discrepancy.

Capital consumption allowances. Allowances for the using up of capital in the productive process. They are calculated for business and government fixed assets as well as housing. They also include miscellaneous valuation adjustments bringing business accounting records into conformity with national accounts definitions, such as the addition of claims paid by insurance companies to compensate for fire and other losses.

Capital transfers. Transfers in cash or in kind, out of the wealth of the donor (**inheritances and migrants' funds**, transfer of ownership of an asset or cancellation of a

liability), or transfers which the recipient is expected to use towards the acquisition of an asset. Capital transfers have no effect on the saving of the donor or recipient.

Chain Fisher price index. See **implicit price indexes**.

Chain Fisher volume index. A measure of change in volume from period to period. It is calculated as the geometric mean of a **chain Paasche volume index** and a **chain Laspeyres volume index**. In other words, it is the mean of two distinct measures of change in volume: one calculated as if prices were constant in the first of two consecutive periods (Laspeyres volume) and the other calculated as if prices were constant in the second of the two consecutive periods (Paasche volume).

Chain index. An index which is rebased on a period to period basis, accumulated multiplicatively from a **base period** value. For example, the **chain Fisher volume index** calculates the Fisher volume index in each pair of consecutive quarters, treating the earlier quarter as the base period.

Chain Laspeyres volume indexes. A measure of the change in volume from period to period. It is calculated as if prices were constant in the first of two consecutive periods. The indexes of each of the periods are linked together in a chain to form an index. Chain Laspeyres volume indexes are one of the components of the **chain Fisher volume indexes** that are the official measure of the economic and financial accounts.

Chain Paasche volume indexes. A measure of the change in volume from period to period. It is calculated as if prices were constant in the second of two consecutive periods. The indexes of each of the periods are linked together in a chain to form an index. The chain Paasche volume indexes are one of the components of the **chain Fisher volume indexes** that are the official measure of the economic and financial accounts.

Changing the base period. Changing the base period of a series involves redefining the **base period** on which the weightings are established.

Claims. Financial instrument comprising:

Corporate claims. Loans, advances and issues of debt between associated corporations; on the asset side, also includes investment in shares between associated corporations.

Government claims. Claims between governments, between related government business enterprises or between a parent government and its enterprises, in the form of shares, debt securities, loans and advances.

Consumer credit. Credit extended to persons for purchasing consumer goods and services.

Consumer goods. New goods acquired by households for their own consumption. Comprises three categories:

Durable goods, which can be used repeatedly or continuously for more than one year, such as motor vehicles and major appliances;

Semi-durable goods, which can be used on multiple occasions and have an expected lifetime of one year or somewhat more, such as clothing, footwear and linens;

Non-durable goods, which can be used only once, such as food, gasoline, alcoholic beverages and tobacco; in practice, the latter also include a few goods of little value used more than once, such as household supplies.

Consumer services. Services consumed by households, such as rent (including the rent imputed on owner-occupied housing), transportation, education, medical care, child care, food and accommodation services as well as travel expenditures of Canadians abroad, less travel expenditures of foreigners in Canada. Also includes the current (operating) expenses of associations of individuals and unincorporated businesses.

Contributions to percent changes. These estimates show the contribution of a sub-aggregate to the percent change in an aggregate. For example, if personal consumer spending increases 2% and the contribution to the percent change by motor vehicle purchases is 1%, then motor vehicle purchases would be said to have accounted for half of the increase in personal consumer spending.

Contributions to social insurance plans. Employer and employee contributions to employment insurance, the Canada and Quebec Pension Plans and workers' compensation.

Corporate and government business enterprise sector. All business transactors whose legal form of organization is the corporation, plus government business enterprises. This sector is divided into non-financial and financial enterprises. The latter are comprised of several sub-sectors (Bank of Canada, chartered banks, credit unions, life insurance companies, trustee pension funds, mutual funds, etc.). The

intermediation activities of credit unions, life insurance companies and trustee pension funds shown as assets of these sub-sectors are balanced by claim liabilities which, in turn, are assets of the persons and unincorporated business sector.

Corporation profits before taxes. The net earnings from economic activity of privately-held corporations, measured after deduction of capital consumption allowances.

Currency and deposits. Financial instruments comprising:

Currency and bank deposits. Deposits denominated in Canadian dollars at chartered banks in Canada and at the Bank of Canada, plus Canadian currency and coin in circulation.

Other deposits. All deposits at other Canadian deposit-taking institutions, including shares in credit unions.

Foreign currency and deposits. Holdings of foreign currency and foreign currency denominated deposits at chartered banks in Canada, foreign branches and subsidiaries of Canadian chartered banks, foreign banks and other foreign deposit-taking institutions.

Current prices. A valuation at current prices is expressed at the prices prevailing during the period being referred to.

Current transactions with non-residents. Exports of goods and services less imports of goods and services, plus net investment income from non-residents and net current transfers from non-residents.

Current transfers. Transfers out of the income of the donor, reducing his saving and adding to that of the recipient.

Current transfers from corporations to persons. Charitable donations and other contributions.

Current transfers from government to business. Subsidies to the business sector.

Current transfers from government to non-residents. Pensions paid to non-residents, contributions to international organizations and economic and technical assistance as well as food aid provided by the Canadian International Development Assistance Agency and other governmental agencies.

Current transfers from government to persons. Payments such as the Child Tax Benefit/Credit, Employment Insurance benefits, old age security benefits, welfare payments, scholarships and research grants, workers' compensation benefits, grants to aboriginal peoples and

their organizations, public service pensions, pensions paid under the Canada and Quebec Pension Plans, and veterans' allowances.

Current transfers from non-residents to government. Withholding taxes paid by non-residents to the Government of Canada.

Current transfers from non-residents to persons. Pensions paid by foreign governments to Canadian residents plus remittances by non-residents to Canadian residents.

Current transfers from persons and unincorporated businesses to government. Income taxes, contributions to social insurance plans and other current transfers.

Current transfers from persons to corporations. The transfer portion of interest on the consumer debt.

Current transfers from persons to non-residents. Remittances by Canadian residents (particularly religious and charitable organizations) to non-residents and withholding taxes paid abroad.

Deflation. Process of eliminating price change from a specific time series.

Disposable income. See **personal disposable income**.

Dividends. Income payable and receivable in respect of corporate equities (cash dividends) and further equity participation in corporate enterprises (stock dividends).

Economic territory. The economic territory of a country encompasses the geographic territory, plus the air space, territorial waters and continental shelf, as well as its territorial enclaves abroad (embassies, consulates, military bases, etc.).

Existing assets. See **net acquisition of existing assets**.

Exports and imports of goods and services. Current receipts and payments arising out of transactions in moveable goods and services between residents and non-residents. Services include travel, freight and shipping, business services, government transactions, financial intermediation and other services.

Factor cost. A valuation reflecting the cost of production factors (labour and capital). It corresponds to the value remaining after the deduction from **market prices** of all applicable taxes and subsidies.

Farm inventories. Farm output stored on farms; includes grains, tobacco, potatoes and livestock.

Final domestic demand. The sum of personal expenditure on consumer goods and services, net government current expenditure on goods and services, government gross fixed capital formation and business gross fixed capital formation.

Fisher index. Geometric mean of the **Laspeyres index** and the **Paasche index**.

Fisher volume index. Geometric mean of the **Laspeyres volume index** and the **Paasche volume index**.

Fixed capital. See **gross fixed capital formation**.

Fixed-weighted price indexes. Also known as “Laspeyres” indexes, these are price indexes where a fixed pattern of expenditure from some base period is used to aggregate the detailed price indexes in each period.

Foreign investments. All marketable financial instruments (bonds, short-term paper and shares) which are liabilities of the non-resident sector (foreign governments and corporations) and assets of domestic sectors.

Government business enterprise profits before taxes. Net earnings from the economic activity of **government business enterprises**, measures after deduction of **capital consumption allowances**.

Government business enterprises. Government enterprises and agencies which operate on a profit or cost recovery basis and whose motivation is similar to that of private enterprises. Their total profits (net of losses) are recorded in GDP, while only the profits remitted to government are recorded in the government income and outlay account, under government investment income. The difference between these two measures, retained earnings, forms part of business sector saving.

Government current expenditure on goods and services. All current outlays for goods and services by the government sector, including wages and salaries of government employees. It also includes expenditure on weapons for defence and an imputation for the depreciation of government fixed assets. It is recorded before deduction of revenues from sales of goods and services in the government income and outlay account, and after deduction of these revenues in GDP (net government current expenditure on goods and services).

Government gross fixed capital formation. This expression covers all expenditures on buildings, engineering construction and machinery and equipment. Government gross fixed capital formation includes spending on non-military defence buildings and equipment (airports,

docks, roads, hospitals, transport aircraft, etc.). Abbreviated as **fixed capital** in the government capital and financial account.

Government investment in inventories. Government inventories include only uranium stocks, up to 1981, and those held by federal government commodity agencies, such as the Canadian Dairy Commission. Abbreviated as **inventories** in the government sector account.

Government investment income. In GDP, includes interest income of public service pension plans, other interest and dividend income of governments and royalties. In the government income and outlay account, it also includes the profits of government business enterprises remitted to government. See **government business enterprises**.

Government sales of goods and services. Revenues from the sale of goods and services, such as water charges, landing fees and charges for government documents.

Government sector. All departments, agencies, and funds (budgetary and non-budgetary) of the federal, provincial and local levels of government, as well as crown corporations which receive more than 50% of their revenues in grants from their parent governments. Also included are school boards, universities, non-profit colleges, hospitals, non-profit residential care facilities, as well as the Canada and Quebec Pension Plans.

Grain in commercial channels. Grain in the hands of the Canadian Wheat Board or private grain dealers.

Gross domestic product. The total unduplicated value of the goods and services produced in the economic territory of a country or region during a given period. GDP can be measured three ways: as total incomes earned in current production (income approach), as total final sales of current production (expenditure approach), or as total net values added in current production (value added approach). It can be valued either at base price or at market prices. In the Economic and Financial Accounts, Gross Domestic Product is measured by the income and expenditure approach.

Gross fixed capital formation. This expression covers all expenditures on buildings, engineering construction and machinery and equipment. Gross capital formation in machinery and equipment includes imports of used machinery and equipment since the latter constitute additions to domestic capital stock. Gross fixed capital formation in buildings includes transfer costs on the sale of existing fixed assets (e.g. real estate commissions). Abbreviated as **fixed capital** in the capital and financial account. Synonym of **investment in fixed capital**.

Gross fixed capital formation, corporations and government business enterprises sector. This expression covers all expenditures on buildings, engineering construction and machinery and equipment in the **corporations and government business enterprises sector**. It includes a large portion of the gross fixed capital formation in non-residential structures and machinery and equipment of the business sector. Abbreviated as **fixed capital** in the corporations and government business enterprises sector account.

Gross fixed capital formation, persons and unincorporated businesses sector. This expression covers all expenditures on buildings, engineering construction and machinery and equipment in the **persons and unincorporated businesses sector**. It includes mainly the gross fixed capital formation in residential structures but also includes a small portion of non-residential structures and machinery and equipment. Abbreviated as **fixed capital** in the persons and unincorporated businesses sector account.

Gross national product. A measure of income equal to the **Gross domestic product at market prices**, plus **investment income received from non-residents**, less **investment income paid to non-residents**.

Gross saving. Net saving plus capital consumption allowances.

Holding gains and losses. Additions to or subtractions from income which result from selling an asset for more or less than its purchase price. As holding gains and losses are not related to current production, they are excluded from GDP through the **inventory valuation adjustment**.

Households. A group of persons who share the same living accommodation, pool some, or all of their income and wealth and consume certain goods and services collectively. They may engage in any other kind of economic activity.

Implicit price indexes. These price indexes are a by-product of the **deflation** procedure, obtained by dividing an expenditure series expressed at current prices by the corresponding series expressed at constant prices. For all volume aggregates published in the Economic and Financial Accounts, the implicit price indexes are the chain Fisher price indexes.

Imports of goods and services. See **exports and imports of goods and services**.

Income and outlay account. This account shows, for each major sector, all sources of current income (production, receipts of property income and other transfers) and all

current outlays (expenditure on goods and services, payments of property income and other transfers), as well as **saving**, equal to a sector's income less its outlay.

Inheritances and migrants' funds. Capital brought to Canada by immigrants at the time of arrival or transferred outside Canada by emigrants at time of departure, or intended to be transferred at a later date, plus bequests to Canadian residents from non-residents or vice-versa.

Interest and miscellaneous investment income. Investment income of persons, except dividends, plus government investment income, less net investment income of persons and governments received from non-residents, less the transfer portion of interest on the consumer debt, less the interest on the public debt.

Interest, dividends and miscellaneous investment income of persons. Includes income of persons and unincorporated businesses as owners of financial or tangible non-produced assets in return for putting the assets at the disposal of another institutional unit. Interest includes interest on Canadian bonds, mortgage interest paid to persons and interest on deposits. Miscellaneous investment income includes accrued interest in pension plans, life insurance funds and interest on investments made by other "associations of individuals".

Interest on the consumer debt. Interest paid by persons on account of liabilities incurred to finance personal expenditure on consumer goods and services. Consists of two parts: the administrative expenses, representing the cost of rendering services to borrowers, and the remaining "transfer portion".

Interest on the public debt. Interest payments on liabilities of the government sector.

Inventories. See **investment in inventories**.

Inventory valuation adjustment. The difference between the change in inventory book values and the value of physical change in inventories, which is a measure of the net holding gain or loss realized by business as a result of price changes. Holding gains and losses on inventories are present in corporation profits and other income aggregates, and must be removed in order to measure the value of current production.

Investment in fixed capital. Synonym of **gross fixed capital formation**.

Investment in inventories. Change in the physical volume of business and government inventories, valued at the average market prices of the period.

Investment in inventories, corporations and government business enterprises. Consists of most of the investment in inventories of the business sector except for a portion of non-farm inventories held by unincorporated farm businesses. Abbreviated as **inventories** in the corporations and government business enterprises sector account.

Investment in inventories, persons and unincorporated businesses sector. Consists mainly of farm inventories held by unincorporated farm businesses. Abbreviated as **inventories** in the persons and unincorporated businesses sector account.

Investment income of persons. Interest on deposits, bonds, mortgages, etc., and royalties paid by corporations, governments and non-residents to persons, plus investment income accumulating on their behalf in trustee pension plans and life insurance funds, or on behalf of other associations of individuals. Excludes dividends.

Investment income paid to non-residents. Investment income payments on Canadian liabilities to non-residents, inclusive of any applicable withholding taxes. Includes interest, dividends and other payments such as net expenses of Canadian banks from foreign currency transactions and net revenues of foreign insurance companies from insurance operations in Canada.

Investment income received from non-residents. Investment income earned by Canadian residents on their assets abroad, inclusive of any applicable withholding taxes. Includes interest, dividends and other receipts such as net earnings of Canadian banks from foreign currency transactions and net revenues of Canadian insurance companies from insurance operations abroad.

Labour income. The sum of wages and salaries plus supplementary labour income.

Laspeyres index. Index calculated by using prices or volumes from a predetermined **base year** as weights.

Life insurance and pensions. Liability of life insurance companies and trustee pension plans to policyholders or beneficiaries and federal government liability with respect to annuities sold under the Annuities Act, as well as government employer-sponsored pension plans. Asset of policy holders or beneficiaries.

Loans. Financial instrument comprising **bank loans** and **other loans**. Negotiated loans made by chartered banks and other financial institutions.

Machinery and equipment. Capital expenditures on durable, tangible goods with an expected service life of one year or more, such as furniture, motor vehicles, office machines and equipment not permanently installed (permanently built-in equipment belongs to non-residential construction). Includes installation and delivery costs.

Market prices. A valuation expressed in terms of the prices actually paid by the purchaser, that is, after all applicable taxes and subsidies. See **factor cost**.

Military pay and allowances. The part of labour income consisting of payments to members of the Armed Forces serving in Canada or abroad. Includes military pay, allowances and the employer's social contributions. Excludes veterans' allowances, treated as transfer payments.

Mortgages. Negotiated loans and agreements of sale secured by real property, mostly residential buildings. Includes first, second and third mortgages. Mortgages are characterized by blended repayments, usually monthly, of principal and interest.

Net acquisition of existing assets. A sector's purchases less sales of used fixed assets and land. Business purchases less sales of natural resources, resource rights and intangible assets are also included. Does not apply to the non-resident sector which, by definition, acquires only financial investments. Abbreviated as **existing assets** in the capital and financial account.

Net capital transfers. Capital transfers from other sectors less capital transfers to other sectors.

Net domestic product at basic prices. The sum of all incomes arising from production, or ownership of assets used in production, within the economic territory of a country or region. This income includes **labour income, profits before taxes, interest and miscellaneous investment income, accrued net income of farm operators from farm production, net income of non-farm unincorporated business including rent, and the inventory valuation adjustment. Taxes and subsidies on factors of production** are also included since the size of these components is directly linked to the production decisions of producers. Differs from GDP at basic prices in that it excludes capital consumption allowances.

Net financial investment. The net lending (or borrowing) of a sector can be measured either through incomes and expenditures or through financial transactions. Under the financial transactions approach, net lending is called net financial investment. It is equal to a sector's transactions in financial assets less its transactions in liabilities. See **net lending and capital and financial account**.

Net income of non-farm unincorporated business, including rent. Earnings of unincorporated proprietors, except farm operators, from their own business. Includes the net income of unincorporated businesses and self-employed individuals, as well as the net rental income of persons.

Net income of unincorporated business. The sum of **net accrued income received by farm operators from farm production** and **net income of non-farm unincorporated business, including rent**.

Net income received by farm operators from farm production. Gross proceeds from the sale of farm products, plus subsidies on a cash basis, plus the imputed value of farm output consumed by farming households, plus investment in farm inventories, less farm operating expenses and depreciation on farm buildings and equipment. Excludes other types of income, such as net rent or interest receipts, and profits of incorporated farms. See **accrued net income of farm operators from farm production**.

Net investment income from non-residents. Investment income received from, less investment income paid to, non-residents.

Net lending. The net lending (or borrowing) of a sector can be measured either through incomes and expenditures or through financial transactions. Under the income and expenditure approach, net lending is the difference between internally generated funds and outlays on non-financial capital. A sector's net lending equals its saving, plus its capital consumption allowances and net capital transfers from non-residents, less its investment in fixed capital and inventories. Net lending (or borrowing) is also referred to as sector surplus (or deficit). See **net financial investment** and **capital and financial account**.

Net national income at basic prices. Net domestic product at basic prices plus **net investment income of non-residents**.

Net reinvested earnings on direct investment. Reinvested earnings (REI) are profits earned on, less dividends received from, direct foreign investment. From 1961, equity income from direct foreign investment is recorded on an accrual rather than cash basis in the Balance of International Payments. Net REI are defined as REI on foreign direct investment in Canada less REI on Canadian direct investment abroad. Net REI gives rise to an additional reconciliation item between the Canadian Balance of International Payments Accounts and the National Economic and Financial Accounts, in which this change has not been incorporated.

Net rental income. Earnings of persons, after expenses, arising from the ownership of residential property, whether rented or owner-occupied, and from the rental of non-residential property.

Net saving. The current income of a sector, less its current expenditure. Includes current transfers but excludes capital consumption allowances and capital transfers. Synonym of **saving**.

Non-farm inventories. Inventories of raw materials, goods-in-process and finished products.

Non-financial capital acquisition. Includes the gross fixed capital formation of a sector (fixed capital), plus its investment in inventories (inventories) and its net acquisition of existing assets (existing assets). Does not apply to the non-resident sector which, by definition, can only engage in financial investment.

Non-resident sector. All transactors who do not have a centre of economic interest (a dwelling, a business location) in the economic territory of Canada. By definition, non-residents can only engage in financial investment. Any transactor making non-financial investment is deemed to be a resident.

Non-residential structures. Construction of industrial, commercial and institutional buildings, such as plants, warehouses, shopping centres, office buildings, schools and hospitals, plus construction of highways, bridges, railway tracks, canals, waterworks, sewage systems, dams, hydro or thermal generating plants, telephone lines, oil and gas facilities, etc. Includes new construction, conversions resulting in a structural change, major renovations, permanently built-in equipment and site preparation.

Non-residential structures and equipment. The sum of business investment in non-residential structures and in machinery and equipment.

Official reserves. The sum of a) official holdings of gold and foreign exchange (U.S. dollars and deposits in other convertible currencies), b) loans to or from the International Monetary Fund on general account, and c) special drawing rights.

Other current transfers from persons to government. Transfers not classified as direct taxes. Includes hospital and medical care premiums, various licences and permits, (hunting and fishing licenses, marriage licenses, etc.) fines and penalties, the personal portion of motor vehicle licenses and permits, as well as donations to entities within the government sector.

Other financial assets / Other liabilities. Various items not included under other financial instruments, such as accrued interest, interest receivable or payable and prepaid expenses.

Outside Canada. Embassies and other Canadian government offices abroad which are part of the territory of Canada.

Paasche index. Index calculated by using prices or volumes from the current period as weights.

Personal disposable income. Personal income less current transfers to government.

Personal expenditure on consumer goods and services. Household spending on new consumer goods and on consumer services, plus any mark-up on used goods. Operating expenses of associations of individuals serving households are also included, under consumer services.

Personal income. The sum of all incomes received by persons residing in Canada, whether factor earnings from current production or current transfers from other sectors, plus the investment income that associations of individuals accumulate on their own behalf or on behalf of persons.

Personal saving. Personal disposable income less personal expenditure on consumer goods and services, less current transfers from persons to corporations and to non-residents.

Personal sector. All persons, households and associations of individuals serving households.

Persons and unincorporated business sector. Transactors of the personal sector plus those of the unincorporated business sector. In the capital and financial account, transactions of these two sectors are consolidated. In addition, in this account, although credit unions, life insurance companies and trustee pension plans appear as sub-sectors of the corporate and government business enterprise sector, their transactions in financial assets are balanced by liabilities which, in turn, are recorded as assets of the persons and unincorporated business sector.

Price index. Measure of the change in prices in index form. There are several methods of measuring indexes. See **Laspeyres index**, **Paasche index**, **Fisher index**, **chain index** and **implicit price indexes**.

Production factors. Transactors which, when combined, result in economic production. In general, there are two production factors: labour and capital.

Real. In the national accounts, real means the estimation of the aggregate in **volume**, possibly in the form of a **volume index** or an estimate in **real dollars**.

Real dollars. A dollar estimate of the **volume** of economic activity obtained by applying the growth in a volume index to the value of a specific series for a given **reference period**.

Rebase, to. See **changing the base period**.

Reference period. The period when the value of a series in constant dollars is equal to the value of the same series in current dollars. The current reference year is 1997 (current dollars are equal to constant dollars in 1997).

Residential structures. Construction of dwellings (includes single, semi-detached, row housing and apartments), garages, cottages and mobile homes. Includes new construction, conversions resulting in a structural change and major renovations (together referred to as "alterations and improvements"), permanently built-in equipment, site preparation and transfer costs such as real estate commissions.

Saving. See **net saving**.

Saving rate. The ratio between **net saving** of the persons and unincorporated businesses sector and **personal disposal income**, expressed in percentage.

Sector accounts. The quarterly national accounts include the full sector accounts. They record the income, outlay, saving, non-financial and financial investment, borrowing and net lending for the four main sectors: (a) persons and unincorporated businesses; (b) corporations and government business enterprises; (c) government; and (d) non-residents. See **income and outlay account** and **capital and financial account**.

Semi-durable goods. See **consumer goods**.

Shares. Financial instrument consisting of common and preferred shares (including term preferred shares and mutual fund shares), plus contributed surplus. Stock issued by a government business enterprise to a parent government is classified to government claims.

Short-term paper. Marketable financial instrument comprising:

Government of Canada short-term paper. Treasury bills, which are notes of original term to maturity of less than one year, issued at a discount and sold at auction every week; also includes Canada bills issued in foreign currency.

Other short-term paper. Notes of original term to maturity of one year or less, issued at a discount by a variety of financial and non-financial institutions; includes provincial and municipal Treasury bills as well as asset-backed securities.

Statistical discrepancy. Double-entry bookkeeping is fundamental in national accounting and several aggregates, such as GDP and net lending, can be calculated in two or more ways. In principle, all the measures of an aggregate are equal. In practice, differences invariably arise between them due to imperfections in basic statistics and estimation techniques. This difference is called a statistical discrepancy and serves as the balancing item between two theoretically equal aggregates. It can be recorded as is, like the discrepancy between the two estimates of net lending or it can be divided in two, one half being subtracted from the higher estimate and the other, added to the lower one, like the discrepancy between income-based and expenditure-based GDP.

Subsidies. Transfers from government to the business sector toward current costs of production. These transfers represent additions to the income of producers from current production. Subsidies can be linked to production factors or products.

Subsidies on products. These subsidies are paid by unit of good or service. They can take the form of a specific monetary amount paid by unit quantity of good or service or can be calculated ad valorem as a specific percentage of their unit price. Examples of product subsidies are those paid for agricultural products, transportation services and energy.

Subsidies on factors of production. Production subsidies are subsidies received by a unit that are unrelated to the quantity or the value of goods produced or sold. They are primarily subsidies on wages and labour, pollution reduction subsidies and interest subsidies. Investment assistance is not included.

Supplementary labour income. Employers' social contributions, either compulsory or voluntary. Includes retirement allowances and contributions to employment insurance, the Canada and Quebec Pension Plans, other pension plans, workers' compensation, medicare, dental plans, short- and long-term disability insurance, etc.

Surplus or deficit on current account in the "Canadian Balance of International Payments". The surplus or deficit of Canada on **current transactions with non-residents** plus **net reinvested earnings on direct investment**.

Taxes less subsidies on factors of production. Difference between **taxes on factors of production** and **subsidies on factors of production**. These taxes and subsidies are payable (received) regardless of the quantity or value of the goods and services produced or sold.

Taxes less subsidies on products. Difference between **taxes on products** and **subsidies on products**. These taxes and subsidies are payable (received) based on the quantity or value of the goods and services produced or sold.

Taxes on factors of production. These are mandatory payments without consideration, in cash or in kind, collected by government. They apply to production and the import of goods and services, employment of labour and ownership or use of land, structures and other assets used for production purposes. They are payable regardless of the quantity or value of the goods and services produced or sold.

Taxes on products. These are mandatory payments without consideration, collected by government on the sale of goods and services. These taxes include sales taxes, fuel taxes, import duties and taxes, excise taxes on tobacco and alcohol.

Trade accounts receivable/payable. Short-term credit advanced or received in the ordinary course of business by suppliers or buyers of business goods and services.

Transactors. Economic agents who engage in transactions involving the purchase and sale of goods and services and the payment and receipt of factor incomes and transfers.

Transfers. Cash, good, service, or asset other than cash transferred by one transactor to another without counterpart, that is, without the donor receiving anything in return. See **current transfers** and **capital transfers**. Synonym of **transfer payments**.

Transfer payments. See **Transfers**.

Unincorporated business sector. All business transactors whose legal form of organization is not the corporation. Includes independent business operators, self-employed farmers, fishermen and professionals and unincorporated landlords (including those renting to themselves).

Volume. Volume consists of the changes in quantities and qualities.

Volume index. A measure of growth with the effects of price removed, presented in index form. There are several methods of measuring indexes. See **Laspeyres index**,

Paasche index, Fisher index, chain index. The Economic and Financial Accounts use the **chain Fisher volume index** to calculate the real GDP.

Wages and salaries. Total remuneration, in cash or in kind, paid to employees in return for work done. It is recorded on a gross basis, before any deduction for income taxes, pensions, unemployment insurance and other social insurance schemes. Also includes other forms of compensation, namely commissions, tips, bonuses, directors' fees and allowances such as those for holidays and sick leave, as well as military pay and allowances. Excludes employers' social contributions, which are treated as supplementary labour income.

Withholding taxes. Taxes withheld by the Government of Canada on selected income and service payments to non-residents, or withheld by foreign governments on selected income and service payments to Canadian residents.

Glossaire

Acquisition de capital non financier. Comprend la formation brute de capital fixe d'un secteur (capital fixe), plus son investissement en stocks (stocks) et son acquisition nette d'actifs existants (actifs existants). Ne s'applique pas au secteur des non-résidents qui, par définition, réalise seulement des investissements financiers.

Acquisition nette d'actifs existants. Acquisitions moins cessions, par un secteur, d'actifs tangibles usagés et de terrains. Pour les entreprises, englobe aussi les acquisitions moins cessions de ressources naturelles, droits miniers et actifs intangibles. Ne s'applique pas au secteur des non-résidents qui, par définition, réalise seulement des investissements financiers. Abrégé comme **actifs existants** dans le compte de capital et financier.

Actifs existants. Voir **acquisition nette d'actifs existants**.

Actions. Instrument financier englobant les actions ordinaires et privilégiées (y compris actions privilégiées à échéance déterminée et actions des fonds mutuels) ainsi que le surplus d'apport. Les actions émises par une entreprise publique à l'administration mère sont classées sous **créances, administrations**.

Agents. Agents économiques qui effectuent des opérations visant l'achat et la vente de biens et services et qui versent ou reçoivent des revenus de facteurs et des transferts.

Ajustement de la valeur des stocks. Écart entre la variation des valeurs comptables des stocks et la valeur de la variation matérielle des stocks, qui mesure le gain (ou perte) de détention net réalisé par l'entreprise à la suite de variations de prix. Les gains ou pertes de détention sur stocks se retrouvent dans les bénéfices des sociétés et dans d'autres agrégats du revenu et doivent être enlevés en vue de mesurer la valeur de la production courante.

Argent et dépôts. Instruments financiers incluant :

Argent et dépôts bancaires. Dépôts en dollars canadiens dans les banques à charte au Canada et à la Banque du Canada, billets canadiens et monnaie en circulation.

Autres dépôts. Tous les dépôts dans les autres institutions de dépôt, y inclus parts dans les caisses d'épargne et de crédit.

Devises et dépôts étrangers. Avoirs et dépôts en devises étrangères dans les banques à charte au Canada, leurs succursales et filiales à l'étranger, les banques étrangères et les autres institutions de dépôt étrangères.

Associations de particuliers. Institutions sans but lucratif au service des ménages, telles églises, syndicats et organismes de charité, ainsi que caisses d'épargne et de crédit, régimes de pensions en fiducie, sociétés d'assurance-vie, sociétés de secours mutuel et compagnies mutuelles d'assurance générale. Elles sont traitées en entreprises quant à leurs dépenses de capital et leurs activités d'intermédiation, et en particuliers quant à leurs dépenses courantes.

Assurance-vie et rentes. Engagement des sociétés d'assurance-vie et des régimes de pensions en fiducie envers les assurés ou les bénéficiaires et de l'administration fédérale à l'égard des rentes vendues en vertu de la Loi des rentes sur l'état, de même que les régimes de retraites gouvernementaux parrainés par l'employeur. Actif des assurés ou des bénéficiaires.

Autres éléments d'actif / de passif. Divers postes non inclus dans les autres instruments financiers, tels intérêts courus, intérêt à payer ou à recevoir et charges payées d'avance.

Autres transferts courants des particuliers aux administrations. Transferts non classés comme impôts directs. Comprend les primes d'assurance-hospitalisation et santé, divers licences et permis (permis de chasse et pêche, licences de mariage, etc.), les amendes et pénalités, la part des particuliers des licences et permis pour véhicules automobiles ainsi que les dons aux hôpitaux.

Bâtiments résidentiels. Construction de logements (subdivisés en logements individuels, logements semi-détachés, maisons en rangée et appartements), garages, chalets et maisons mobiles. Englobe la construction neuve, les rénovations majeures et les conversions entraînant un changement de structure (dites "améliorations et modifications"), le matériel incorporé de façon permanente, la préparation du site et les coûts de transfert comme les commissions immobilières.

Bénéfices des entreprises publiques avant impôts. Gains nets résultant de l'activité économique des **entreprises publiques**, mesurés après déduction des **provisions pour consommation de capital**.

Bénéfices des sociétés avant impôts. Gains nets résultant de l'activité économique des sociétés privées, mesurés après déduction des provisions pour consommation de capital.

Bénéfices net réinvestis d'investissement direct. Les bénéfices réinvestis sont des bénéfices réalisés sur, moins dividendes reçus de, l'investissement étranger direct. À

compter de 1961, le revenu sur l'avoir au titre d'investissement étranger direct est inscrit sur une base d'exercice plutôt que de caisse dans la Balance des paiements internationaux. Les bénéfices net réinvestis sont définis comme étant les bénéfices de l'investissement direct étrangers au Canada moins les bénéfices de l'investissement direct Canadien à l'étranger. Il en résulte un poste de rapprochement additionnel entre cette dernière et les comptes économiques et financiers nationaux dans lesquels ce changement n'a pas été introduit.

Biens de consommation. Biens neufs acquis par les ménages pour consommation propre. Comprend trois catégories :

Biens durables, utilisables de façon répétée ou continue durant plus d'un an, tels véhicules et gros appareils ménagers;

Biens semi-durables, utilisables en de multiples occasions et d'une durée utile anticipée d'un an ou un peu plus, tels vêtements, chaussures et linge de maison;

Biens non durables, utilisables une seule fois, tels aliments, essence, boissons alcoolisées et tabac; en pratique, ces derniers comprennent aussi quelques biens de peu de valeur utilisables plus d'une fois, comme des fournitures ménagères.

Capital fixe. Voir formation brute de capital fixe.

Céréales en circuit commercial. Céréales détenues par la Commission canadienne du blé ou des négociants privés.

Changer la période de base. Changer la période de base d'une série consiste à redéfinir la **période de base** à partir de laquelle sont établies les pondérations.

Compte des revenus et dépenses. Ce compte montre, pour chaque grand secteur, toutes les sources de revenu courant (production, revenus de propriété reçus et autres transferts) et toutes les dépenses courantes (dépenses en biens et services, revenus de propriété versés et autres transferts), ainsi que l'**épargne**, égale au revenu d'un secteur moins sa dépense.

Compte du capital et financier. Ce compte montre, pour chaque grand secteur, a) l'épargne et l'acquisition de capital non financier, et l'écart entre les deux, appelé le prêt net; et b) les transactions sur actifs financiers, les transactions sur passif et l'écart entre les deux, appelé l'investissement financier net. En théorie, les deux postes d'équilibre, prêt net et investissement financier net, sont égaux; en pratique,

les imperfections dans les statistiques engendrent un écart entre les deux, montré comme une divergence statistique.

Comptes à recevoir / à payer. Crédit à court terme accordé ou reçu dans le cours ordinaire des affaires par des fournisseurs ou acheteurs de biens et services commerciaux.

Comptes sectoriels. Les comptes nationaux trimestriels comprennent des comptes sectoriels complets. Ceux-ci comptabilisent le revenu, les dépenses, l'épargne, l'investissement non financier et financier, l'emprunt et le prêt net, pour les quatre grands secteurs: a) particuliers et entreprises individuelles; b) sociétés et entreprises publiques; c) administrations; et d) non-résidents. Voir **compte des revenus et dépenses** et **compte du capital et financier**.

Contributions à la variation en pourcentage. Ces estimations affichent la contribution d'un sous-agrégat à la variation en pourcentage d'un agrégat. Par exemple, si les dépenses personnelles de consommation se sont accrues de 2% et que la contribution à la variation en pourcentage des achats de véhicules est de 1% on dira que ces derniers ont contribué pour la moitié de l'augmentation des dépenses personnelles de consommation.

Cotisations aux régimes d'assurance sociale. Cotisations des employeurs et salariés à l'assurance-emploi, aux régimes de pensions de la fonction publique, aux Régimes de pensions du Canada et de rentes du Québec et aux caisses de santé et sécurité au travail.

Coût des facteurs. Une évaluation traduisant le coût des facteurs de production (travail et capital). Elle correspond à la valeur restante, une fois enlevés des **prix du marché** tous les impôts et subventions applicables.

Créances. Instrument financier incluant :

Créances, entreprises. Prêts, avances et titres de dette entre sociétés liées; du côté de l'actif, englobe aussi placements sous forme d'actions entre sociétés liées.

Créances, administrations. Créances entre administrations, entre entreprises publiques liées ou entre une administration et ses entreprises sous forme d'actions, titres de dette, prêts et avances.

Crédit à la consommation. Crédit accordé aux particuliers pour l'achat de biens et services de consommation.

Déflation. Processus qui consiste à éliminer la variation des prix d'une série chronologique nominale.

Demande intérieure finale. Somme des dépenses personnelles en biens et services de consommation, des dépenses courantes nettes des administrations en biens et services, de la formation brute de capital fixe des administrations ainsi que celle des entreprises.

Dépenses courantes des administrations en biens et services. Toutes les dépenses courantes en biens et services du secteur des administrations publiques, y compris salaires et traitements des employés de l'État. Englobe aussi l'armement et une imputation pour la dépréciation du capital fixe des administrations. Elles sont comptabilisées avant déduction des recettes tirées de la vente de biens et services dans le compte des revenus et dépenses des administrations et après déduction de ces recettes dans le PIB (dépenses courantes nettes des administrations en biens et services).

Dépenses personnelles en biens et services de consommation. Dépenses des ménages en biens de consommation neufs et en services de consommation, et marges sur biens usagés. Les dépenses nettes de fonctionnement des associations de particuliers au service des ménages sont aussi incluses, sous "services de consommation".

Divergence statistique. La comptabilité en partie double est à la base de la comptabilité nationale et plusieurs agrégats, comme le PIB et le prêt net, peuvent être calculés de deux façons ou plus. En théorie, toutes les mesures d'un agrégat sont égales. En pratique, des écarts surviennent inévitablement entre elles en raison d'imperfections dans les statistiques. Cet écart est appelé divergence statistique et sert de poste d'équilibre entre deux estimations théoriquement égales. Il peut être comptabilisé tel quel, comme la divergence entre les deux estimations du prêt net, ou il peut être divisé en deux, une moitié étant soustraite de l'estimation la plus élevée, et l'autre ajoutée à la plus basse, comme la divergence entre l'estimation du PIB en termes de revenus et celle en termes de dépenses.

Dividendes. Revenu payable ou recevable à l'égard de titres de propriété (dividendes en espèces) et participation accrue à la propriété de sociétés (dividendes sous forme d'actions).

Dollars réel. C'est une estimation en dollar du **volume** de l'activité économique. Elle est obtenue en appliquant la croissance d'un indice de volume à la valeur d'une série nominale pour une **période de référence** donnée.

Effets à court terme. Instrument financier négociable incluant:

Effets à court terme du Gouvernement du Canada. Bons du Trésor, soit des billets à ordre du porteur d'une échéance originale de moins d'un an, émis à escompte et vendus aux enchères chaque semaine; comprend aussi les "Bons du Canada" émis en devises étrangères.

Autres effets à court terme. Billets d'une échéance originale d'un an ou moins, émis à escompte par diverses institutions financières et non financières. Comprend les bons du Trésor provinciaux et municipaux, ainsi que les titres garantis par un actif.

Entreprises publiques. Entreprises et agences publiques à but lucratif ou visant à recouvrer leurs coûts et dont la motivation est semblable à celle des entreprises privées. Leurs bénéfices totaux (pertes déduites) sont comptabilisés dans le PIB, alors que leurs bénéfices versés le sont dans le compte des revenus et dépenses des administrations, sous revenus de placements. L'écart entre ces deux mesures, les bénéfices non répartis, fait partie de l'épargne du secteur des entreprises.

Épargne. Voir **épargne nette**.

Épargne brute. Définition de l'épargne qui englobe les provisions pour consommation de capital.

Épargne nette. Le revenu courant d'un secteur moins ses dépenses courantes. Comprend les transferts courants mais exclut les provisions pour consommation de capital et transferts de capitaux. Synonyme d'**épargne**.

Épargne personnelle. Revenu personnel disponible moins dépenses personnelles en biens et services de consommation, moins transferts courants des particuliers aux sociétés et aux non-résidents.

Excédent ou déficit du compte courant selon la balance canadienne des paiements internationaux. Excédent ou déficit du Canada au titre des **opérations courantes avec les non-résidents**, plus **bénéfices net réinvestis d'investissement direct**.

Exportations et importations de biens et services. Recettes et paiements courants au titre de transactions portant sur des biens meubles et des services entre résidents et non-résidents. Les services comprennent les voyages, les frais de transport, les services commerciaux, les opérations gouvernementales, l'intermédiation financière et d'autres services.

Extérieur du Canada. Ambassades et autres bureaux du gouvernement du Canada à l'étranger, qui font partie du territoire du Canada.

Facteurs de production. Agents productifs qui, lorsque combinés, engendrent une production économique. Il existe, en gros, deux facteurs de production: le travail et le capital.

Formation brute de capital fixe. On regroupe sous ce nom toutes les dépenses en immeubles, travaux de génie et machines et matériel. La formation brute de capital en machine et matériel comprend les importations de machines et matériels neufs et usagés. Ces dernières étant incluses parce qu'elles viennent accroître le stock de capital productif au pays. La formation brute de capital fixe en immeubles inclut les coûts de transfert sur la vente d'actifs existants (commissions immobilières par exemple). Abrégé en **capital fixe** dans le compte capital et financier. Synonyme d'**investissement en capital fixe**.

Formation brute de capital fixe des administrations publiques. On regroupe sous ce nom toutes les dépenses en immeubles, travaux de génie et machines et matériel. La formation brute de capital fixe des administrations comprend les bâtiments et l'équipement de la défense à des fins non militaires (aéroports, quais, routes, hôpitaux, avions de transport, etc.). Abrégé en **capital fixe** dans le compte capital et financier des administrations publiques.

Formation brute de capital fixe des entreprises. On regroupe sous ce nom toutes les dépenses en immeubles, travaux de génie et machines et matériel du **secteur des entreprises**, constituées en sociétés ou non. La formation brute de capital fixe des entreprises est divisée en trois grandes catégories dans les comptes de production soit: les **bâtiments résidentiels**, les **ouvrages non résidentiels** et les **machines et matériels**.

Formation brute de capital fixe, secteur des particuliers et entreprises individuelles. On regroupe sous ce nom toutes les dépenses en immeubles, travaux de génie et machines et matériel du **secteur des particuliers et entreprises individuelles**. Ce poste comprend principalement la formation brute de capital fixe en bâtiments résidentiels mais comprend aussi une petite portion d'ouvrages non résidentiels et de machines et matériels. Abrégé en **capital fixe** dans le compte sectoriel des particuliers et entreprises individuelles.

Formation brute de capital fixe, secteur des sociétés et entreprises publiques. On regroupe sous ce nom toutes les dépenses en immeubles, travaux de génie et machines et matériel du **secteur des sociétés et entreprises publiques**. Ce poste comprend une grande proportion de la formation brute de capital fixe en ouvrages non résidentiels et de machines et matériels du secteur des entreprises. Abrégé en **capital fixe** dans le compte sectoriel des sociétés et entreprises publiques.

Gains et pertes de détention. Additions au, ou déductions du, revenu résultant de la vente d'un actif à un prix supérieur ou inférieur à son prix d'acquisition. Comme les gains et pertes de détention ne sont pas reliés à la production courante, ils sont exclus du PIB au moyen de l'**ajustement de la valeur des stocks**.

Hypothèques. Prêts négociés et accords de vente garantis par des biens immobiliers, surtout des immeubles résidentiels. Comprend les première, deuxième et troisième hypothèques. Les hypothèques sont caractérisées par le remboursement, en général mensuel, d'un mélange de capital et d'intérêts.

Importations de biens et services. Voir **exportations et importations de biens et services**.

Impôts moins subventions, sur facteurs de production. Différence entre les **impôts sur facteurs de production** et les **subventions sur facteurs de production**. Ces impôts et subventions sont dus (reçus) ne sont pas liés à la quantité ou à la valeur des biens et services produits ou vendus.

Impôts moins subventions, sur produits. Différence entre les **impôts sur produits** et les **subventions sur produits**. Ces impôts et subventions sont dus (reçus) sont liés à la quantité ou à la valeur des biens et services produits ou vendus.

Impôts sur facteurs de production. Il s'agit de versements obligatoires sans contrepartie, en espèces ou en nature, prélevés par les administrations publiques. Ils frappent la production et l'importation de biens et services, l'emploi de main-d'oeuvre et la propriété ou l'utilisation de terrains, bâtiments et autres actifs utilisés à des fins de production. Ils sont dus indépendamment de la quantité ou de la valeur des biens et services produits ou vendus.

Impôts sur produits. Il s'agit de versements obligatoires et sans contrepartie, prélevés par l'administration publique sur la vente de biens et services. Parmi ses impôts se retrouvent les taxes de vente, les taxes sur les carburants, les droits et taxes à l'importation, les taxes d'accises sur le tabac et les produits de l'alcool.

Indice chaîne. Indice dont on change la période de base d'une période à l'autre et dont les estimations des variations sont cumulées multiplicativement à partir de la valeur obtenue pour la **période de référence**. Par exemple, dans le cas de l'**indice de volume en chaîne de Fisher**, on calcule l'indice de volume pour chaque paire de trimestres consécutifs, en prenant le trimestre le moins récent comme période de base.

Indice de Fisher. Moyenne géométrique de l'**indice de Laspeyres** et de l'**indice de Paasche**.

Indice de Laspeyres. Indice calculé en utilisant comme poids les prix ou les volumes calculés pour une **période de base** prédéterminée.

Indice de Paasche. Indice calculé en utilisant comme poids les prix ou volumes calculés pour la période courante.

Indice de prix. Mesure de la variation des prix sous forme d'un indice. Il existe plusieurs méthodes de calcul des indices. Voir **Indice de Laspeyres**, **Indice de Paasche**, **Indice de Fisher**, **Indice chaîne** et **indices implicites de prix**.

Indices de prix à pondération fixe. Également appelés indices "Laspeyres", indices de prix dans lesquels un panier fixe de dépenses pour une période de référence donnée sert à agréger les indices de prix détaillés à chaque période.

Indice de prix en chaîne Fisher. Voir **indices implicites de prix**.

Indice de volume. Mesure de la croissance de laquelle est exclu l'effet de la variation des prix, présenté sous forme d'un indice. Il existe plusieurs méthodes de calcul des indices. Voir **indice de Laspeyres**, **indice de Paasche**, **indice de Fisher**, **indice chaîne**. Les Comptes économiques et financiers utilisent la méthode de l'**indice de volume en chaîne Fisher** pour calculer le PIB réel.

Indice de volume Fisher. Moyenne géométrique de l'**indice de volume Laspeyres** et l'**indice de volume Paasche**.

Indices de volume en chaîne Fisher. Une mesure de la variation en volume d'une période à l'autre. Elle est calculée comme la moyenne géométrique d'un **indice de volume en chaîne Paasche** et d'un **indice de volume en chaîne Laspeyres**. En d'autres termes, c'est la moyenne de deux mesures distinctes en volume: une calculée comme si les prix étaient constants dans la première des deux périodes adjacentes (volume de Laspeyres) et l'autre, comme si les prix étaient constants dans la seconde des deux périodes adjacentes (volume de Paasche).

Indices de volume en chaîne Laspeyres. Une mesure de la variation en volume d'une période à l'autre. Celle-ci est calculée comme si les prix étaient constants dans la première des deux périodes adjacentes. Les indices de chacune des périodes sont raccordés ensemble en une chaîne pour former un indice. Les indices de volume en chaîne Laspeyres sont une des composantes des **indices**

de volume en chaîne Fisher qui constituent la mesure officielle des Comptes économiques et financiers.

Indices de volume en chaîne Paasche. Une mesure de la variation en volume d'une période à l'autre. Celle-ci est calculée comme si les prix étaient constants dans la seconde des deux périodes adjacentes. Les indices de chacune des périodes sont raccordés ensemble en une chaîne pour former un indice. Les indices de volume en chaîne Paasche sont une des composantes des **indices de volume en chaîne Fisher** qui constituent la mesure officielle des Comptes économiques et financiers.

Indices implicites de prix. Ces indices sont un sous-produit de la procédure de **déflation** et sont obtenus en divisant une série des dépenses exprimées en prix courants par la série correspondante exprimée en prix constants. Dans le cas de tous les agrégats en volume publiés dans les Comptes économiques et financiers, les indices implicites de prix sont des indices de prix en chaîne Fisher.

Intérêts et revenus divers de placements. Revenus de placements des particuliers, sauf dividendes, plus revenus de placements des administrations, moins revenus nets de placements reçus des non-résidents par les particuliers et les administrations, moins la partie "transfert" des intérêts sur la dette de consommation, moins le service de la dette publique.

Intérêts, dividendes, et revenus divers de placements des particuliers. Sont incluses dans ce poste, les revenus que reçoivent les particuliers et entreprises individuelles en tant que propriétaires d'actifs financiers ou corporels non-produits en échange de sa mise à la disposition d'une autre unité institutionnelle. Les intérêts comprennent les intérêts sur obligations canadiennes, les intérêts hypothécaires allant aux particuliers et les intérêts sur dépôts. Les revenus divers de placements incluent les intérêts accumulés dans les régimes privés de pension, les caisses d'assurance-vie et les intérêts sur les placements effectués par d'autres "association de particuliers".

Intérêts sur la dette de consommation. Intérêts versés par les particuliers sur des engagements encourus pour financer des dépenses personnelles en biens et services de consommation; comprend deux parties: les frais d'administration, correspondant au coût des services rendus aux emprunteurs, et la partie résiduelle, dite "transfert".

Intérêts sur la dette publique. Intérêts sur les engagements du secteur des administrations publiques.

Investissement des administrations publiques en stocks. Les stocks des administrations englobent seulement des stock d'uranium, jusqu'en 1981, et ceux

détenus par des agences fédérales comme la Commission canadienne du lait. Abrégé en **stocks** dans le compte sectoriel des administrations publiques.

Investissement des entreprises en stocks. Les stocks du secteur des entreprises renferment deux catégories: a) **stocks non agricoles** et b) **stocks agricoles et céréales en circuit commercial**. Ces deux catégories font l'objet de tableaux détaillées dans les Comptes économiques et financiers. Les stocks du secteur des entreprises sont eux-mêmes divisés entre ceux du secteur des particuliers et entreprises individuelles et du secteur des sociétés et entreprises publiques ces deux estimations sont montrées dans les comptes sectoriels respectifs sous le titre de stocks.

Investissement des entreprises en stocks agricoles. Voir **stocks agricoles**.

Investissement des entreprises en stocks non agricoles. Voir **stocks non agricoles**.

Investissement en capital fixe. Synonyme de **formation brute de capital fixe**.

Investissement en stocks. Variation du volume matériel des stocks détenus par les entreprises et les administrations, évaluée aux prix moyens du marché au cours de la période.

Investissement en stocks, secteur des particuliers et entreprises individuelles. Cet item est principalement composé de stocks agricoles détenus par les entreprises agricoles non-constituées en sociétés. Abrégé en **stocks** dans le compte sectoriel des particuliers et entreprises individuelles.

Investissement en stocks, secteur des sociétés et entreprises publiques. Cet item comprend la majeure partie de l'investissement en stocks du secteur des entreprises à l'exception d'une partie des stocks non agricoles détenues par des entreprises individuelles non constituées en sociétés. Abrégé en **stocks** dans le compte sectoriel des sociétés et entreprises publiques.

Investissement financier net. Le prêt (ou emprunt) net d'un secteur peut être mesuré soit par les revenus et dépenses, soit par les transactions financières. Dans l'approche des transactions financières, le prêt net est appelé investissement financier net. Pour un secteur, il est égal à ses transactions sur actifs financiers moins ses transactions sur passif. Voir **prêt net** et **compte du capital et financier**.

Investissements étrangers. Tous les instruments financiers négociables (actions, obligations et effets à court terme) inscrits au passif du secteur des non-résidents (sociétés, gouvernements étrangers) et à l'actif de secteurs intérieurs.

Machines et matériel. Dépenses d'immobilisations en biens matériels durables d'une durée utile anticipée d'un an ou plus, tels meubles, véhicules, machines de bureau, logiciels et équipement non installé en permanence (celui incorporé de façon permanente fait partie des ouvrages non résidentiels). Englobe le coût de livraison et d'installation.

Ménages. Un groupe de personnes qui partagent un logement, mettent ensemble toutes, ou partie, de leurs revenus et richesse et consomment certains biens et services collectivement. Ils peuvent aussi exercer n'importe quelle autre activité économique.

Obligations. Titres, négociables ou non, émis en devises canadiennes ou étrangères ayant une échéance originale de plus d'un an. Comprend:

Obligations fédérales. Obligations directes du gouvernement fédéral (dont, obligations d'épargne du Canada) et obligations garanties des entreprises fédérales.

Obligations provinciales. Obligations directes (dont, obligations d'épargne) des administrations provinciales et obligations garanties des entreprises provinciales.

Obligations municipales. Obligations des administrations municipales et obligations garanties des entreprises municipales.

Autres obligations. Obligations négociables émises par les sociétés canadiennes, les hôpitaux et les organismes sans but lucratif, et obligations non garanties des entreprises publiques, ainsi que les titres garantis par un actif.

Opérations courantes avec les non-résidents. Exportations de biens et services moins importations de biens et services, plus revenus de placements nets reçus des non-résidents, plus transferts courants nets reçus des non-résidents.

Ouvrages non résidentiels. Érection de bâtiments industriels, commerciaux et institutionnels, tels usines, entrepôts, centres commerciaux, édifices à bureaux, écoles et hôpitaux, et construction de routes, ponts, voies ferrées, canaux, réseaux d'adduction d'eau, égouts, barrages, centrales électriques ou thermiques, lignes téléphoniques, installations pétrolières et gazières, etc. Englobe

construction neuve, conversions entraînant un changement de structure, rénovations majeures, matériel incorporé de façon permanente et préparation du site.

Ouvrages non résidentiels et équipement. Somme de l'investissement des entreprises en ouvrages non résidentiels et en machines et matériel.

Paiement de transferts. Voir **transfert**.

Particuliers. Voir **secteur des particuliers**.

Période de base. Période de référence des prix utilisées pour calculer un indice.

Période de référence. La période ou la valeur d'une série en dollars constants est égale à sa valeur en dollars courants. L'année de référence courante est 1997 (les dollars courants sont égaux aux dollars réels pour l'année 1997).

Prêt net. Le prêt (ou emprunt) net d'un secteur peut être mesuré soit par les revenus et dépenses, soit par les transactions financières. Selon l'approche des revenus et dépenses, le prêt net est l'écart entre les fonds d'origine interne et l'investissement en capital non financier. Le prêt net d'un secteur égale son épargne, plus ses provisions pour consommation de capital et les transferts nets de capitaux des non-résidents, moins son investissement en capital fixe et en stocks. Prêt (ou emprunt) net d'un secteur est aussi appelé **surplus** (ou déficit). Voir **investissement financier net** et **compte du capital et financier**.

Prêts / Emprunts. Instrument financier comprenant **prêts/emprunts bancaires** et **autres prêts/emprunts**. Prêts négociés, offerts surtout par les banques à charte et autres institutions financières.

Prix courants. Une évaluation en prix courants est exprimée aux prix ayant cours dans la période à laquelle il est fait référence.

Prix de base. Une évaluation aux prix de base comprend le coût des **facteurs de production** (travail et capital) ainsi que les impôts indirects et subventions sur facteurs de productions. Les mesures de revenu sont estimés aux prix de base ou au **prix du marché**.

Prix du marché. Une évaluation exprimée en termes des prix effectivement payés par l'acheteur, c'est-à-dire après prise en compte de tous les impôts et subventions applicables. Voir **coût des facteurs**.

Produit intérieur brut. Valeur sans double compte des biens et services produits dans le territoire économique d'un pays ou d'une région au cours d'une période donnée. Le

PIB peut être calculé de trois façons, soit comme la somme des revenus gagnés dans la production courante (approche des revenus), la somme des ventes finales de la production courante (approche des dépenses) ou la somme des valeurs ajoutées nettes dans la production courante (approche de la valeur ajoutée). Il peut être évalué au prix de base ou aux prix du marché. Dans les Comptes économiques et financiers, le produit intérieur brut est calculé par l'approche des revenus et des dépenses.

Produit intérieur net au prix de base. Somme de tous les revenus engendrés par la production, ou la propriété d'actifs servant à la production, dans le territoire économique d'un pays ou d'une région. Ces revenus comprennent **rémunération des salariés, bénéfices avant impôts, intérêts et revenus divers de placements, revenu comptable net des exploitants agricoles au titre de la production agricole, revenu net des entreprises individuelles y compris les loyers et ajustement de la valeur des stocks**. Les **impôts et les subventions sur les facteurs de production** sont aussi inclus puisque la taille de ces derniers est directement liée aux décisions de production des producteurs. Diffère du PIB au prix de base en ce qu'il exclut les provisions pour consommation de capital.

Produit national brut. Une mesure de revenu égale au **Produit intérieur brut**, plus les **revenus de placements reçus des non-résidents**, moins les **revenus de placements versés aux non-résidents**.

Provisions pour consommation de capital. Provisions pour tenir compte de l'usure du capital dans le processus productif. Elles sont calculées à l'égard des actifs fixes des entreprises et administrations ainsi que des logements. Englobe aussi divers ajustements de valeur visant à rendre les dossiers comptables des entreprises conformes aux définitions de la comptabilité nationale, telle l'addition des prestations versées par les compagnies d'assurance pour compenser les pertes dues aux incendies.

Rebaser. Voir **changer la période de base**.

Réel. Dans la comptabilité nationale, réel signifie l'estimation en **volume** de l'agrégat. Cet estimé peut-être sous forme d'un **indice de volume** ou une estimation en **dollars réels**.

Régime de pensions du Canada et régime de rentes du Québec. La partie du secteur des administrations qui concerne les opérations du Régime de pensions du Canada et du Régime de rentes du Québec, créés en 1966.

Rémunération des salariés. Somme des salaires et traitements et du revenu supplémentaire du travail. Appelé aussi "revenu du travail".

Réserves officielles. Somme de a) avoirs officiels en or et devises étrangères (dollars américains et dépôts en autres devises étrangères convertibles), b) prêts au, et emprunts du, compte général du Fonds monétaire international, et c) droits de tirage spéciaux.

Résidents canadiens. Unités institutionnelles, tels particuliers, sociétés et institutions sans but lucratif, qui ont un centre d'intérêt économique (logement ou place d'affaire) dans le territoire économique du Canada.

Retenues fiscales. Impôts retenus par le gouvernement du Canada sur certains paiements de revenus ou de services faits à des non-résidents, ou retenus par les gouvernements étrangers sur certains paiements de revenus ou services faits à des résidents canadiens.

Revenu comptable net des exploitants agricoles au titre de la production agricole. Revenu net reçu par les exploitants agricoles au titre de la production agricole, plus la part non répartie des bénéfices sur les opérations de la Commission canadienne du blé et l'ajustement apporté pour exprimer les subventions agricoles sur une base d'exercice plutôt que comptable.

Revenu disponible. Voir **revenu personnel disponible**.

Revenu national net au prix de base. Produit intérieur net au prix de base, plus les **revenus nets de placements des non-résidents**.

Revenu net de loyers. Gains des particuliers, après déduction des dépenses, tirés de la propriété résidentielle, qu'elle soit louée ou occupée par le propriétaire, et de la location de propriété non résidentielle.

Revenu net des entreprises individuelles. Somme du **revenu comptable net des exploitants agricoles au titre de la production agricole** et du **revenu net des entreprises individuelles non agricoles, loyers compris**.

Revenu net des entreprises individuelles non agricoles, loyers compris. Gains des propriétaires individuels, sauf les exploitants agricoles, au titre de leur propre entreprise. Englobe le revenu net des entreprises individuelles et des travailleurs à leur propre compte ainsi que le revenu net de loyers des particuliers.

Revenu net reçu par les exploitants agricoles au titre de la production agricole. Recettes brutes de la vente de produits agricoles, plus subventions sur une base de caisse,

plus valeur imputée de la production agricole consommée par les ménages sur les fermes, plus investissement en stocks agricoles, moins dépenses d'exploitation agricoles et dépréciation sur les bâtiments et le matériel agricoles. Exclut les autres revenus, tels loyers nets ou revenus d'intérêt et les bénéfices des exploitations constituées en sociétés. Voir **revenu comptable net des exploitants agricoles au titre de la production agricole**.

Revenu personnel. Somme de tous les revenus reçus par les particuliers et entreprises individuelles résidant au Canada, qu'il s'agisse de gains de facteurs au titre de la production courante ou de transferts courants d'autres secteurs, plus revenus de placements que les associations de particuliers accumulent pour leur propre compte ou celui des particuliers.

Revenu personnel disponible. Revenu personnel moins transferts courants des particuliers aux administrations.

Revenu supplémentaire du travail. Cotisations sociales des employeurs, obligatoires ou facultatives. Comprend les allocations de retraite et les cotisations à l'assurance-emploi, au Régime de pensions du Canada, au Régime de rentes du Québec, aux autres régimes de pensions, aux caisses de santé et sécurité au travail, à l'assurance-santé, aux régimes de soins dentaires, à l'assurance-invalidité à court ou à long terme, etc.

Revenus de placements des administrations publiques. Dans le PIB, englobe les revenus d'intérêts des régimes de pension de la fonction publique, d'autres revenus d'intérêts et de dividendes des administrations et les redevances. Dans le compte des revenus et dépenses des administrations, comprend aussi les bénéfices versés par les entreprises publiques aux administrations. Voir **entreprises publiques**.

Revenus de placements des particuliers. Intérêts (sur dépôts, obligations, hypothèques, etc.) et redevances versés par les sociétés, les administrations et les non-résidents aux particuliers, plus revenus de placements s'accumulant à leur profit dans les régimes de pensions en fiducie et les caisses d'assurance-vie, ou au profit d'autres associations de particuliers. Exclut les dividendes.

Revenus de placements reçus des non-résidents. Revenus de placements gagnés par les résidents canadiens sur leurs actifs à l'étranger, incluant toutes les retenues fiscales applicables. Englobe intérêts, dividendes et autres revenus tels gains nets des banques canadiennes sur des transactions en devises étrangères et des compagnies d'assurance canadiennes de leur activité à l'étranger.

Revenus de placements versés aux non-résidents.

Revenus de placements sur des engagements canadiens envers des non-résidents, incluant toutes les retenues fiscales applicables. Englobe intérêts, dividendes et autres paiements comme les dépenses nettes des banques canadiennes sur des transactions en devises étrangères et les revenus nets des compagnies d'assurance étrangères de leur activité au Canada.

Revenus nets de placements des non-résidents.

Revenus de placements reçus des, moins revenus de placements versés aux, non-résidents.

Salaires et traitements. Rémunération totale, en espèces ou en nature, versée à des salariés pour un travail exécuté. Elle est inscrite sur une base brute, avant toute déduction pour les impôts sur le revenu, les pensions, l'assurance-chômage et les autres régimes d'assurance sociale. Englobe aussi d'autres types de rémunération, soit commissions, pourboires, primes de rendement, honoraires des directeurs et allocations pour vacances et congés de maladie, ainsi que **solde et indemnités militaires**. Exclut les cotisations sociales des employeurs, qui sont traitées comme revenu supplémentaire du travail.

Secteur des administrations publiques. Tous les ministères, agences et fonds généraux (budgétaires et non budgétaires) des administrations fédérale, provinciales et locales, y compris les sociétés de la couronne qui tirent plus de 50% de leurs revenus de transferts de l'administration mère. Englobe aussi les conseils scolaires, les universités, les collèges à but non lucratif, les hôpitaux, et les centres d'hébergement à but non lucratif, ainsi que le Régime de pensions du Canada et le Régime de rentes du Québec.

Secteur des entreprises. Tous les agents produisant des biens et services vendus à un prix censé couvrir le coût de production, soit sociétés, entreprises publiques, entreprises individuelles et professionnels à leur propre compte. Englobe aussi les propriétaires occupant leur logement, traités en entreprises louant à elles-mêmes, et les associations de particuliers, traitées en entreprises quant à leurs dépenses de capital et leurs activités d'intermédiation.

Secteur des entreprises individuelles. Tous les agents du secteur des entreprises qui ne sont pas légalement constitués en sociétés. Englobe les propriétaires d'entreprises indépendants, les fermiers, pêcheurs et professionnels à leur propre compte et les propriétaires de logements non constitués en sociétés (y compris propriétaires-occupants).

Secteur des non-résidents. Tous les agents qui n'ont pas de centre d'intérêt économique (logement ou place d'affaire) dans le territoire économique du Canada. Par définition, les non-résidents font seulement de l'investissement financier.

Tout agent faisant un investissement non financier est considéré comme résident.

Secteur des particuliers. Tous les particuliers, ménages et associations de particuliers au service des ménages.

Secteur des particuliers et entreprises individuelles.

Agents du **secteur des particuliers**, plus ceux du **secteur des entreprises individuelles**. Dans le compte du capital et financier, les transactions de ces deux secteurs sont consolidées. En outre, dans ce compte, bien que les caisses d'épargne et de crédit, les sociétés d'assurance-vie et les régimes de pensions en fiducie figurent comme sous-secteurs de celui des sociétés et entreprises publiques, leurs transactions en actifs financiers sont équilibrées par des créances à leur tour inscrites à l'actif du secteur des particuliers et entreprises individuelles.

Secteur des sociétés et des entreprises publiques.

Tous les agents du secteur des entreprises légalement constitués en sociétés, plus les entreprises publiques. Ce secteur est divisé en entreprises non financières et financières, lesquelles sont subdivisées en plusieurs sous-secteurs (Banque du Canada, banques à charte, caisses d'épargne, sociétés d'assurance-vie, régimes de pensions en fiducie, fonds mutuels, etc.). Les activités d'intermédiation des caisses d'épargne et de crédit, sociétés d'assurance-vie et régimes de pensions en fiducie figurant à l'actif de ces sous-secteurs sont équilibrées par des créances à leur passif, inscrites à leur tour à l'actif du secteur des particuliers et entreprises individuelles.

Services de consommation. Services consommés par les ménages, tels loyer (y compris le loyer imputé aux propriétaires-occupants), transports, éducation, soins médicaux, garde des enfants, hébergement et restauration ainsi que dépenses de voyage des Canadiens à l'étranger, moins dépenses de voyage des étrangers au Canada. Englobe aussi les dépenses de fonctionnement des associations de particuliers et des entreprises individuelles non-incorporées.

Solde et indemnités militaires. Partie de la rémunération des salariés qui consiste en paiements aux membres des Forces armées en service au Canada et à l'étranger. Englobe la solde, les indemnités militaires et les cotisations sociales de l'employeur. Exclut les allocations aux anciens combattants, traitées en paiements de transfert.

Stocks. Voir **investissement en stocks**.

Stocks agricoles. Production agricole détenue sur les fermes; englobe céréales, tabac, pommes de terre et bétail.

Stocks non agricoles. Stocks de matières premières, de produits en cours et de produits finis.

Subventions. Transferts des administrations au secteur des entreprises, visant les coûts de production courants. Ces transferts viennent s'ajouter au revenu des producteurs au titre de la production courante. Les subventions peuvent être liés aux facteurs de production ou encore aux produits.

Subventions sur facteurs de production. Les subventions sur la production sont les subventions perçues par une unité qui ne sont pas liées à la quantité, ni à la valeur des biens produits ou vendus. Il s'agit notamment de subventions sur les salaires et la main-d'oeuvre, de subventions destinées à réduire la pollution et de bonifications d'intérêts. Les aides à l'investissement sont exclues.

Subventions sur les produits. Ces subventions sont versées par unité de bien ou de service. Elles peuvent consister en un montant monétaire déterminé, à verser par unité de quantité du bien ou du service, ou être calculées ad valorem sous la forme d'un pourcentage déterminé de leur prix unitaire. Les subventions versées pour les produits agricoles, les services de transport et l'énergie sont des exemples de subventions sur les produits.

Successions et capitaux des migrants. Capitaux apportés au Canada par les immigrants à l'arrivée ou transférés hors du pays par les émigrants lors du départ, ou sommes censées être transférées à une date ultérieure, plus héritages versés à des résidents canadiens par des non-résidents ou vice versa.

Taux d'épargne. Il s'agit du rapport entre l'épargne nette du secteur des particuliers et entreprises individuelles et le **revenu personnel disponible**, exprimé en pourcentage.

Territoire économique. Le territoire économique d'un pays englobe le territoire géographique, plus l'espace aérien, les eaux territoriales et le plateau continental, ainsi que les enclaves territoriales de ce pays à l'étranger (ambassades, consulats, bases militaires, etc.).

Transferts. Argent, bien, service ou actif autre que de l'argent transféré d'un agent à un autre sans contrepartie, c'est-à-dire sans que le donateur reçoive quelque chose en retour. Voir **transferts courants** et **transferts de capitaux**. Synonyme de **paiements de transferts**.

Transferts courants. Transferts provenant du revenu du donateur, diminuant son épargne et accroissant celle du bénéficiaire.

Transferts courants des administrations aux entreprises. Subventions au secteur des entreprises.

Transferts courants des administrations aux non-résidents. Pensions versées aux non-résidents et contributions officielles (aide alimentaire ainsi qu'assistance économique et technique fournies aux pays en voie de développement par l'Agence canadienne de développement international, les autres agences gouvernementales et les organisations non gouvernementales).

Transferts courants des administrations aux particuliers. Paiements tels prestations fiscales et crédits d'impôt pour enfants, prestations d'assurance-emploi, pensions de vieillesse, prestations de bien-être social, bourses et subventions de recherche, prestations d'indemnisation des accidents de travail, subventions aux autochtones et à leurs organisations, pensions de la fonction publique et pensions versées en vertu du Régime de pensions du Canada et du Régime de rentes du Québec, allocations aux anciens combattants.

Transferts courants des non-résidents aux administrations. Retenues fiscales versées au gouvernement du Canada par les non-résidents.

Transferts courants des non-résidents aux particuliers. Pensions payées par des gouvernements étrangers à des résidents canadiens plus versements par des non-résidents à des résidents canadiens.

Transferts courants des particuliers aux non-résidents. Versements par des résidents canadiens (notamment par des organisations religieuses ou charitables) à des non-résidents et retenues fiscales versées à l'étranger.

Transferts courants des particuliers aux sociétés. La partie "transfert" des intérêts sur la dette de consommation.

Transferts courants des particuliers et entreprises individuelles aux administrations. Impôts sur le revenu, cotisations aux régimes d'assurance sociale et autres transferts courants.

Transferts courants des sociétés aux particuliers. Dons de charité et autres contributions.

Transferts de capitaux. Transferts en argent ou en nature, provenant de la richesse du donateur (**successions et capitaux des migrants**, transfert de la propriété d'un actif ou annulation d'une dette) ou transferts que le bénéficiaire est censé utiliser pour acquérir un actif. Les transferts de capitaux sont sans effet sur l'épargne du donateur ou du bénéficiaire.

Transferts nets de capitaux. Transferts de capitaux provenant d'autres secteurs moins transferts de capitaux aux autres secteurs.

Ventes de biens et services par les administrations.

Revenus tirés de la vente de biens et services, tels frais d'aqueduc, droits d'atterrissage et frais exigés pour les documents gouvernementaux.

Volume. Le volume comprend les changements de quantités et de qualités.



ORDER FORM

Statistics Canada

TO ORDER:



MAIL

Statistics Canada
Dissemination Division
Circulation Management
120 Parkdale Avenue
Ottawa, Ontario
Canada K1A 0T6



E-MAIL order@statcan.ca

(Please print)

Company _____

Department _____

Attention _____

Title _____

Address _____

City _____

Province _____

Postal Code _____

Phone _____

Fax _____

E-mail address _____

Your personal information is protected by the *Privacy Act***



PHONE

1 800 267-6677
(613) 951-7277



FAX

1 877 287-4369
(613) 951-1584



1 800 363-7629

Telecommunication Device
for the Hearing Impaired.

METHOD OF PAYMENT:

(Check only one)



Please charge my:



VISA



MasterCard



American Express

Card Number _____

Expiry Date _____

Cardholder (please print) _____

Signature _____



Payment enclosed \$ _____

(payable to the Receiver General for Canada)



**Purchase
Order Number** _____
(Please enclose)

Authorized Signature _____

| Catalogue Number | Title | Date of issue(s) or indicate an "S" for subscription(s) | Price (All prices exclude sales tax) | *Shipping charges (Applicable to shipments sent outside Canada) | Quantity | Total \$ |
|--|---|---|--------------------------------------|---|----------|-----------------|
| 13-001-XPB | National Income and Expenditure Accounts - Quarterly Estimates | Quarterly (4 Issues) | 145.00 | | | |
| 13-001-SPB | National Economic and Financial Accounts - Quarterly Estimates, 1961-1992 | Occasional 11/98 | 50.00 | | | |
| 13-589-XPE | A User Guide to the Canadian System of National Accounts | Occasional 11/89 | 25.00 | | | |
| 13-585-XPE | A Guide to the Financial Flow and National Balance Sheet Accounts | Occasional 02/89 | 36.00 | | | |
| 13-603-XPE | Studies in National Accounting: | Occasional | | | | |
| No. 2 | The Size of the Underground Economy in Canada | 06/94 | 38.00 | | | |
| No. 3 | Household Unpaid Work: Measurement and Valuation | 12/95 | 38.00 | | | |
| *Shipping charges: No shipping charges for delivery in Canada. For shipments to the United States, please add \$6 per issue or item ordered. For shipments to other countries, please add \$10 per issue or item ordered. Annual frequency = 1. Quarterly frequency = 4. Monthly frequency = 12. | | | | SUBTOTAL | | |
| Canadian clients add either 7% GST and applicable PST or HST. (GST Registration # R121491807) | | | | GST (7%) | | |
| Clients outside of Canada pay in Canadian dollars drawn on a Canadian bank or pay in equivalent US dollars, converted at the prevailing daily exchange rate, drawn on a US bank. | | | | Applicable PST | | |
| Statistics Canada is FIS-ready. Federal government departments and agencies must include with all orders their IS Organization Code _____ and IS Reference Code _____. | | | | Applicable HST (N.S., N.B., Nfld.) | | |
| **Statistics Canada will only use your information to complete this sales transaction, deliver your product(s), and administer your account. From time to time, we may also offer you other Statistics Canada products and services and conduct market research. If you do not wish to be contacted again for promotional purposes <input type="checkbox"/> and/or market research <input type="checkbox"/> , check as appropriate and fax or mail this page to us, call 1 800 700-1033 or e-mail order@statcan.ca . | | | | GRAND TOTAL | | |
| | | | | | | PF 03551 |

THANK YOU FOR YOUR ORDER!



Statistics Canada Statistique Canada

Canada



BON DE COMMANDE

Statistique Canada

POUR COMMANDER:



COURRIER

Statistique Canada
Division de la diffusion
Gestion de la circulation
120, avenue Parkdale
Ottawa (Ontario)
Canada K1A 0T6

(Veuillez écrire en majuscules)

Compagnie _____

Service _____

À l'attention de _____

Fonction _____

Adresse _____

Ville _____

Province _____

Code postal _____

()
Téléphone

()
Télécopieur

Courriel: _____

Vos renseignements personnels sont protégés par la Loi sur la protection des renseignements personnels.**



TÉLÉPHONE

1 800 267-6677
(613) 951-7277



COURRIEL

order@statcan.ca



TÉLÉCOPIEUR

1 877 287-4369
(613) 951-1584



1 800 363-7629

Appareils de télécommunications pour les malentendants

MODALITÉS DE PAIEMENT:

(Cochez une seule case)



Veuillez débiter mon compte:

VISA

MasterCard

American Express

N° de carte _____

Date d'expiration _____

Détenteur de carte (en majuscules s.v.p) _____

Signature _____



Paiement inclus \$ _____

(à l'ordre du Receveur général du Canada)



N° du bon de commande _____

(veuillez joindre le bon)

Signature de la personne autorisée _____

| Numéro au catalogue | Titre | Edition(s) demandée(s) ou inscrire "A" pour les abonnements | Prix (Les prix n'incluent pas la taxe de vente) | *Frais de port (Pour les envois à l'extérieur du Canada) | Quantité | Total \$ |
|---|---|---|---|--|----------|-----------------|
| 13-001-XPB | Comptes nationaux des revenus et dépenses- Estimations trimestrielles | Trimestriel (4 numéros) | 145,00 | | | |
| 13-001-SPB | Comptes économiques et financiers nationaux - Estimations trimestrielles, 1961-1992 | Hors série 11/98 | 50,00 | | | |
| 13-589-XPB | Guide de l'utilisateur pour le système de comptabilité nationale du Canada | Hors série 11/89 | 25,00 | | | |
| 13-585-XPB | Guide de comptes des flux financiers et des comptes du bilan national | Hors série 02/89 | 36,00 | | | |
| 13-603-XPB | Études de comptabilité nationale: No. 2 La dimension de l'économie souterraine au Canada No. 3 Travail non rémunéré des ménages: mesure et évaluation | Hors série 06/94 12/95 | 38,00 38,00 | | | |
| *Frais de port: Aucuns frais pour les envois au Canada. Pour les envois à destination des États-Unis, veuillez ajouter 6 \$ pour chaque numéro ou article commandé. Pour les envois à destination des autres pays, veuillez ajouter 10 \$ pour chaque numéro ou article commandé. Fréquence des parutions: publication annuelle = 1; publication trimestrielle = 4; publication mensuelle = 12. | | | | TOTAL | | |
| Les clients canadiens ajoutent soit la TPS de 7 % et TVP en vigueur, soit la TVH (TPS numéro R121491807) | | | | TPS (7 %) | | |
| Les clients de l'étranger paient en dollars canadiens tirés sur une banque canadienne ou en dollars US tirés sur une banque américaine selon le taux de change quotidien en vigueur. | | | | TVP en vigueur | | |
| Statistique Canada utilise la SIF. Les ministères et les organismes du gouvernement fédéral doivent indiquer sur toutes les commandes leur code d'organisme RI _____ et leur code de référence RI _____ | | | | TVH en vigueur (N.E., N.-B., T.-N.) | | |
| **Statistique Canada utilisera les renseignements qui vous concernent seulement pour effectuer la présente transaction, livrer votre (vos) produit(s) et gérer votre compte. Nous pourrions de temps à autre vous informer au sujet d'autres produits et services de Statistique Canada et mener des études de marché. Si vous ne voulez pas qu'on communique avec vous de nouveau pour des promotions <input type="checkbox"/> ou des études de marché <input type="checkbox"/> , cochez la case correspondante et faites-nous parvenir cette page par télécopieur ou par la poste, téléphonez-nous au 1 800 700-1033 ou envoyez un courriel à order@statcan.ca. | | | | TOTAL GÉNÉRAL | | |
| | | | | | | PF 03551 |

MERCI DE VOTRE COMMANDE!



Statistique Canada
Statistics Canada

Canada