

Canadian farm operators: An educational portrait



Highest level of educational attainment for males and females, 2016

Female		Male
11.2%	No certificate, diploma or degree	21.4%
29.0%	Secondary school diploma	28.6%
7.4%	Apprenticeship or other trades certificate	16.7%
28.5%	College, CEGEP or other non-university	17.9%
23.9%	University certificate, diploma or degree	15.5%

Major field of study for males and females, 2016

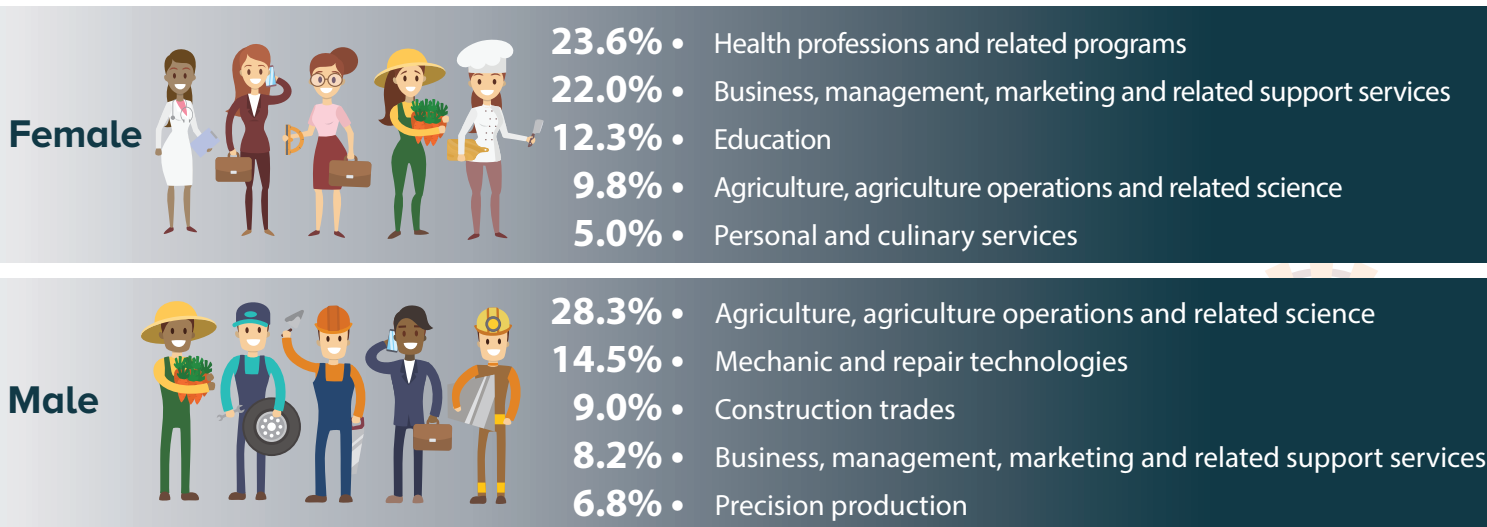

Highest level of educational attainment, 2016



Highest level of educational attainment by age group, 2016

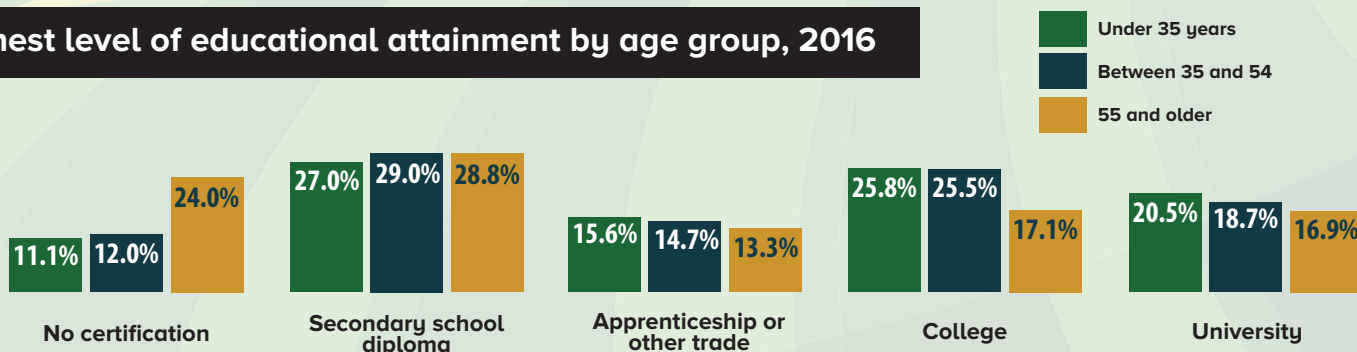

Source : Statistics Canada, 2016 Census of Agriculture and 2016 Census of Population.

Catalogue number: 11-627-M
ISBN: 978-0-660-28497-2