

Demographic Estimates CENSUS METROPOLITAN AREAS Canada, 2015

SEVEN IN TEN CANADIANS LIVE IN A CMA

ON JULY 1, 2015

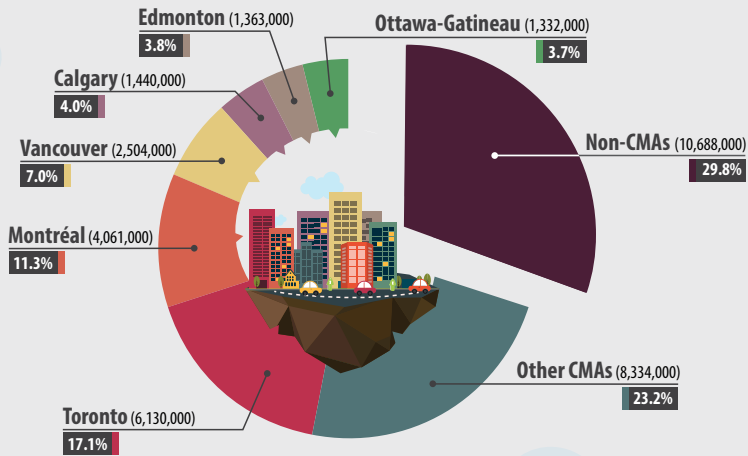

INCREASE OF MEDIAN AGE SINCE 2005

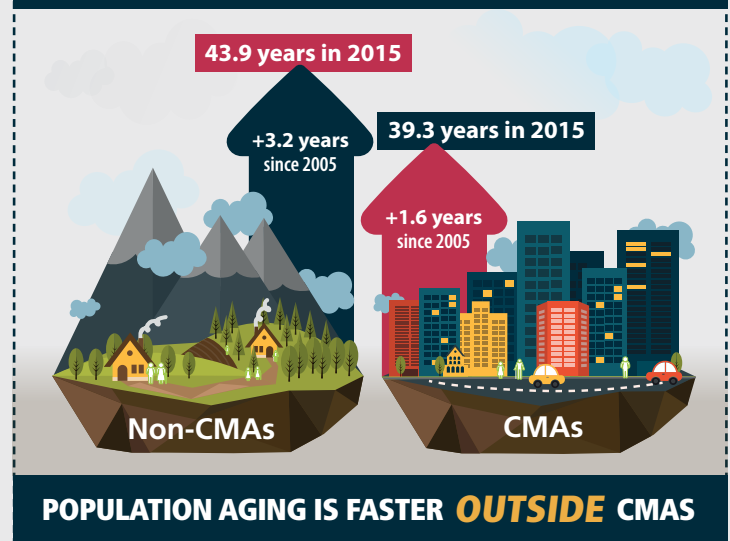

ALBERTA CMAs EXPERIENCED THE STRONGEST POPULATION GROWTH BETWEEN 2005 AND 2015



Proportion of persons aged 65 years and older on July 1, 2015

THE PROPORTION OF PERSONS AGED 65 YEARS AND OLDER IS TWICE AS HIGH IN TROIS-RIVIÈRES AS IT IS IN CALGARY

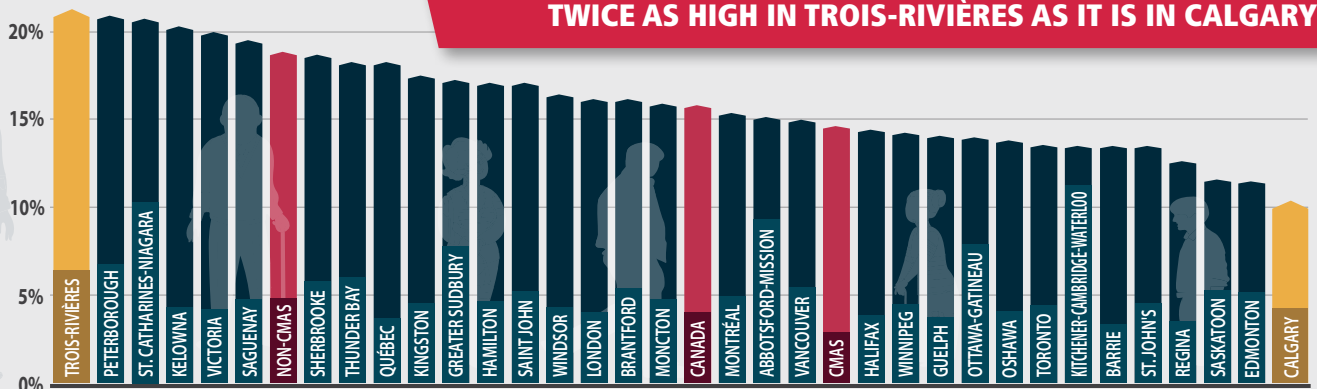

Census metropolitan area (CMA): Area consisting of one or more neighbouring municipalities situated around a core. A census metropolitan area must have a total population of at least 100,000 of which 50,000 or more live in the core. Canada has 33 CMAs; regions that are not CMAs are categorized as non-CMAs.

Source: Annual Demographic Estimates: Subprovincial Areas, 2015

Catalogue number: 11-627-M ISBN: 978-0-660-04023-3



Statistics Canada / Statistique Canada

www.statcan.gc.ca

