

Annual Demographic Estimates: Canada, Provinces and Territories



2016



Statistics
Canada

Statistique
Canada

Canada

How to obtain more information

For information about this product or the wide range of services and data available from Statistics Canada, visit our website, www.statcan.gc.ca.

You can also contact us by

e-mail at STATCAN.infostats-infostats.STATCAN@canada.ca

telephone, from Monday to Friday, 8:30 a.m. to 4:30 p.m., at the following toll-free numbers:

- Statistical Information Service 1-800-263-1136
- National telecommunications device for the hearing impaired 1-800-363-7629
- Fax line 1-877-287-4369

Depository Services Program

- Inquiries line 1-800-635-7943
- Fax line 1-800-565-7757

To access this product

This product, Catalogue no. 91-215-X, is available free in electronic format. To obtain a single issue, visit our website, www.statcan.gc.ca and browse by "Key resource" > "Publications."

Standards of service to the public

Statistics Canada is committed to serving its clients in a prompt, reliable and courteous manner. To this end, this agency has developed standards of service that its employees observe. To obtain a copy of these service standards, please contact Statistics Canada toll-free at 1-800-263-1136. The service standards are also published at www.statcan.gc.ca under "Contact us" > "Standards of service to the public."

Annual Demographic Estimates: Canada, Provinces and Territories

2016

Published by authority of the Minister responsible for Statistics Canada

© Minister of Industry, 2016

All rights reserved. Use of this publication is governed by the Statistics Canada
Open License Agreement.

<http://www.statcan.gc.ca/reference/licence-eng.html>

September 2016

Catalogue no. 91-215-X

ISSN 1911-2408

Frequency: Annual

Ottawa

Cette publication est également disponible en français.

Note of appreciation

Canada owes the success of its statistical system to a long-standing partnership between Statistics Canada, the citizens of Canada, its businesses, governments and other institutions. Accurate and timely statistical information could not be produced without their continued cooperation and goodwill.

User information

Symbols

The following standard symbols are used in Statistics Canada publications:

- . not available for any reference period
- .. not available for a specific reference period
- ... not applicable
- 0 true zero or a value rounded to zero
- 0^s value rounded to 0 (zero) where there is a meaningful distinction between true zero and the value that was rounded
- P preliminary
- r revised
- x suppressed to meet the confidentiality requirements of the *Statistics Act*
- E use with caution
- F too unreliable to be published
- * significantly different from reference category ($p < 0.05$)

Notice to readers

Estimates released in this publication are based on the 2011 Census counts adjusted for census net undercoverage and incompletely enumerated Indian reserves to which is added the estimated demographic growth for the period going from May 10, 2011 to the date of the estimate.

These estimates are not to be mistaken with the census counts.

Total population estimates based on the 2016 Census counts, adjusted for census net undercoverage and incompletely enumerated Indian reserves, will be available in September 2018 while the age and sex estimates will be available later in the fall of 2018.

The analysis in this publication is based on preliminary data. These data will be revised over the coming years, and it is possible that some trends described in this publication will change as a result of these revisions. Therefore, this publication should be interpreted with caution.

Most of the components, used to produce preliminary population estimates, are estimated using demographic models or based on data sources less complete or reliable, albeit more timely, than those used for updated or final estimates.

Acknowledgements

The completion of this publication and the dissemination of the annual demographic estimates rests on the assiduous and meticulous work of the members of the Population Estimates Section of the Demography Division.

The contribution of editorial, communications, translation and dissemination services staff of Statistics Canada was essential to the project's achievement and is appreciated.

Table of contents

Highlights	10
Related products	12
Section 1 Total population	14
Section 2 Population by age and sex	53
Data quality, concepts and methodology	
Methodology	154
Quality of demographic data	165
Explanatory notes for the tables	176
Appendix	
A Glossary	177
B Sources and remarks	181
Charts	
1.1 Population growth rate, 1995/1996 to 2015/2016, Canada	14
1.2 Population growth rate, most recent annual period available, G7 countries	15
1.3 Factors of population growth, 1995/1996 to 2015/2016, Canada	16
1.4 New immigrants distribution by province or territory, 1995/1996 to 2015/2016	18
1.5 Population distribution by province or territory, July 1, 2016	19
1.6 Population growth rate, 2014/2015 and 2015/2016, Canada, provinces and territories	20
1.7 Factors of population growth, 2015/2016, Canada, provinces and territories	21
1.8 Interprovincial migration by province or territory, 2015/2016	22
1.9 Largest interprovincial migration flows, by province or territory of origin and destination, 2015/2016	23
2.1 Population aged 0 to 14 years and 65 years and over, 1996 to 2036, Canada	54
2.2 Median age, 1976 to 2016, Canada, provinces with lowest and highest median age	55
2.3 Demographic dependency ratio, 1971 to 2016, Canada	56
2.4 Proportion of the population aged 0 to 14 years and 65 years and over, 2016, Canada, provinces and territories	59
2.5 Sex ratio by age group, 1996 and 2016, Canada	60
2.6 Sex ratio by age group, 2016, Canada, provinces and territories	61

Table of contents – continued**Statistical tables**

1.1	Annual population estimates, July 1, national perspective	25
1.1-1	Population	25
1.1-2	Total growth rates	26
1.1-3	Total growth	27
1.2	Annual population estimates and factors of demographic growth, provincial perspective	28
1.2-1	Canada	28
1.2-2	Newfoundland and Labrador	28
1.2-3	Prince Edward Island	28
1.2-4	Nova Scotia	29
1.2-5	New Brunswick	29
1.2-6	Quebec	29
1.2-7	Ontario	30
1.2-8	Manitoba	30
1.2-9	Saskatchewan	30
1.2-10	Alberta	31
1.2-11	British Columbia	31
1.2-12	Yukon	31
1.2-13	Northwest Territories	32
1.2-14	Nunavut	32
1.3	Annual estimates of components of demographic growth, provincial perspective	33
1.3-1	Canada	33
1.3-2	Newfoundland and Labrador	33
1.3-3	Prince Edward Island	33
1.3-4	Nova Scotia	34
1.3-5	New Brunswick	34
1.3-6	Quebec	34
1.3-7	Ontario	35
1.3-8	Manitoba	35
1.3-9	Saskatchewan	35
1.3-10	Alberta	36
1.3-11	British Columbia	36
1.3-12	Yukon	36
1.3-13	Northwest Territories	37
1.3-14	Nunavut	37

Table of contents – continued

1.4	Annual estimates of components of demographic growth, national perspective	38
1.4-1	Births	38
1.4-2	Deaths	39
1.4-3	Immigrants	40
1.4-4	Emigrants	41
1.4-5	Returning emigrants	42
1.4-6	Net temporary emigrants	43
1.4-7	Net non-permanent residents	44
1.4-8	Interprovincial in-migrants	45
1.4-9	Interprovincial out-migrants	46
1.4-10	Total growth	47
1.4-11	Natural increase	48
1.4-12	Net interprovincial migration	49
1.4-13	Net international migration	50
1.4-14	Total net migration	51
1.5	Annual estimates of interprovincial migrants by province or territory of origin and destination, Canada, July 1, 2015 to June 30, 2016	52
2.1	Annual population estimates by age group and sex at July 1, provincial perspective	63
2.1-1	Canada	63
2.1-2	Newfoundland and Labrador	64
2.1-3	Prince Edward Island	65
2.1-4	Nova Scotia	66
2.1-5	New Brunswick	67
2.1-6	Quebec	68
2.1-7	Ontario	69
2.1-8	Manitoba	70
2.1-9	Saskatchewan	71
2.1-10	Alberta	72
2.1-11	British Columbia	73
2.1-12	Yukon	74
2.1-13	Northwest Territories	75
2.1-14	Nunavut	76

Table of contents – continued

2.2	Annual population estimates and factors of demographic growth by age group and sex, 2015/2016 provincial perspective	77
2.2-1	Canada	77
2.2-2	Newfoundland and Labrador	78
2.2-3	Prince Edward Island	79
2.2-4	Nova Scotia	80
2.2-5	New Brunswick	81
2.2-6	Quebec	82
2.2-7	Ontario	83
2.2-8	Manitoba	84
2.2-9	Saskatchewan	85
2.2-10	Alberta	86
2.2-11	British Columbia	87
2.2-12	Yukon	88
2.2-13	Northwest Territories	89
2.2-14	Nunavut	90
2.3	Annual estimates of demographic components by age group and sex, 2015/2016 provincial perspective	91
2.3-1	Canada	91
2.3-2	Newfoundland and Labrador	92
2.3-3	Prince Edward Island	93
2.3-4	Nova Scotia	94
2.3-5	New Brunswick	95
2.3-6	Quebec	96
2.3-7	Ontario	97
2.3-8	Manitoba	98
2.3-9	Saskatchewan	99
2.3-10	Alberta	100
2.3-11	British Columbia	101
2.3-12	Yukon	102
2.3-13	Northwest Territories	103
2.3-14	Nunavut	104

Table of contents – continued

2.4	Annual estimates of demographic components by age group and sex, 2015/2016 national perspective	105
2.4-1	Births	105
2.4-2	Deaths	106
2.4-3	Immigrants	109
2.4-4	Emigrants	112
2.4-5	Returning emigrants	115
2.4-6	Net temporary emigrants	118
2.4-7	Net non-permanent residents	121
2.4-8	Interprovincial in-migrants	124
2.4-9	Interprovincial out-migrants	127
2.4-10	Total growth	130
2.4-11	Net international migration	133
2.4-12	Total net migration	136
2.4-13	Net interprovincial migration	139
2.5	Annual estimates of demographic components by age group and sex, Canada	142
2.5-1	Births	142
2.5-2	Deaths	143
2.5-3	Immigrants	144
2.5-4	Emigrants	145
2.5-5	Returning emigrants	146
2.5-6	Net temporary emigrants	147
2.5-7	Net non-permanent residents	148
2.5-8	Interprovincial in-migrants	149
2.5-9	Interprovincial out-migrants	150
2.5-10	Total growth	151
2.5-11	Net international migration	152
2.5-12	Total net migration	153

Highlights

Total population

- On July 1, 2016, Canada's population was estimated at 36,286,425, up 437,815 (+1.2%) in the past year (2015/2016).
- In absolute numbers, Canada's population growth in the past year was the largest since 1988/1989 (+485,034).
- Population growth in Canada remained the strongest among G7 countries.
- In 2015/2016, net international migration was responsible for 71.7% of the population growth in Canada.
- Canada has never registered such high net international migration as in the past year (+313,925) since the beginning of the period covered by the current demographic accounting system (July 1971).
- Canada received 320,932 immigrants in the past year. The country had not received as many immigrants in a single annual period since the early 1910s, during the settlement of Western Canada.
- The population growth rate in the past year was the strongest in Alberta (+1.7%) and Manitoba (+1.7%).
- Compared with 2014/2015, population growth in the past year increased in all provinces except Alberta.
- Over the past year, all the provinces received more immigrants than in 2014/2015, and six received a record number: Newfoundland and Labrador (1,406), Nova Scotia (5,390), New Brunswick (4,435), Manitoba (17,238), Saskatchewan (15,006) and Alberta (57,384).
- Alberta registered interprovincial migration losses (-2,877) in 2015/2016 for the first time since 2009/2010.
- British Columbia had the strongest interprovincial migration gains in Canada (+23,260). Newfoundland and Labrador (+271) and Ontario (+6,154) were the only two other provinces to not see any interprovincial migration losses.

Population by age and sex

- On July 1, 2016, 5,990,511 Canadians, or nearly one in six (16.5%) persons was at least 65 years of age. The gap widened compared with 5,831,649 children aged 0 to 14 (16.1%).
- Baby-boomers were making up more than one-third (35.7%) of persons aged 65 and older. This proportion was 30.2% the past year. On July 1, 2016, individuals in the baby boom generation were between 50 and 70 years of age.
- In 2016, one in two Canadians was at least 40.6 years of age. The median age has increased by 10 years since 1984, when it was 30.6 years.
- The median age was higher for females (41.5 years) than for males (39.7 years).
- On July 1, 2016, there were 48.3 children (0 to 14 years) or seniors (65 years and older) per 100 working-age persons (15 to 64 years). The demographic dependency ratio has been rising steadily since 2007 (43.9)
- Among G7 countries, Canada currently has one of the lowest proportions of people aged 65 and older.
- On July 1, 2016, New Brunswick was the province with the largest proportion of people aged 65 and older (19.5%), while Nunavut had the lowest proportion (4.0%).

Related products

Selected publications from Statistics Canada

91-209-X	Report on the Demographic Situation in Canada
91-213-X	Annual Demographic Statistics
91-520-X	Population Projections for Canada, Provinces and Territories
91-002-X	Quarterly Demographic Estimates

Selected CANSIM tables from Statistics Canada

051-0001	Estimates of population, by age group and sex, Canada, provinces and territories
051-0002	Estimates of deaths, by sex and age group, Canada, provinces and territories, annual
051-0004	Components of population growth, Canada, provinces and territories, annual
051-0005	Estimates of population, Canada, provinces and territories, quarterly
051-0006	Immigrants to Canada, by country of last permanent residence, quarterly
051-0010	Estimates of population, by marital status, age group and sex, Canada, provinces and territories
051-0011	International migrants, by age group and sex, Canada, provinces, and territories
051-0012	Interprovincial migrants, by age group and sex, Canada, provinces and territories
051-0013	Estimates of births, by sex, Canada, provinces and territories, annual
051-0017	Interprovincial migrants, Canada, provinces and territories, quarterly
051-0018	Interprovincial in-, out- and net-migrants, Canada, provinces and territories, annual
051-0019	Interprovincial migrants, by province or territory of origin and destination, annual
051-0020	Number of non-permanent residents, Canada, provinces and territories, quarterly
051-0037	International migration components, Canada, provinces and territories, quarterly

051-0045	Interprovincial migrants, by province or territory of origin and destination, quarterly
053-0001	Vital statistics, births, deaths and marriages
102-0502	Deaths, by month, Canada, provinces and territories, annual
102-4502	Live births, by month, Canada, provinces and territories, annual

Selected surveys from Statistics Canada

3601	Estimates of Total Population, Canada, Provinces and Territories
3604	Estimates of Population by Age and Sex for Canada, the Provinces and the Territories
3605	Estimates of Population by Marital Status, Age and Sex for Canada, the Provinces and the Territories

Selected summary tables from Statistics Canada

- *Births, estimates, by province and territory*
- *Deaths, estimates, by province and territory*
- *Components of population growth, by province and territory*
- *Population by year, by province and territory*
- *Population by marital status and sex, by province and territory*

Section 1

Total population

The analysis in this publication is based mainly on preliminary data. Since these data will be revised in the coming years, some trends described in this publication could change as a result of these revisions. Therefore, the data in this publication should be interpreted with caution.

This section presents the population estimates for Canada, the provinces and territories on July 1, 2016, along with a concise analysis of the various components of population growth.

Chart 1.1
Population growth rate, 1995/1996 to 2015/2016, Canada

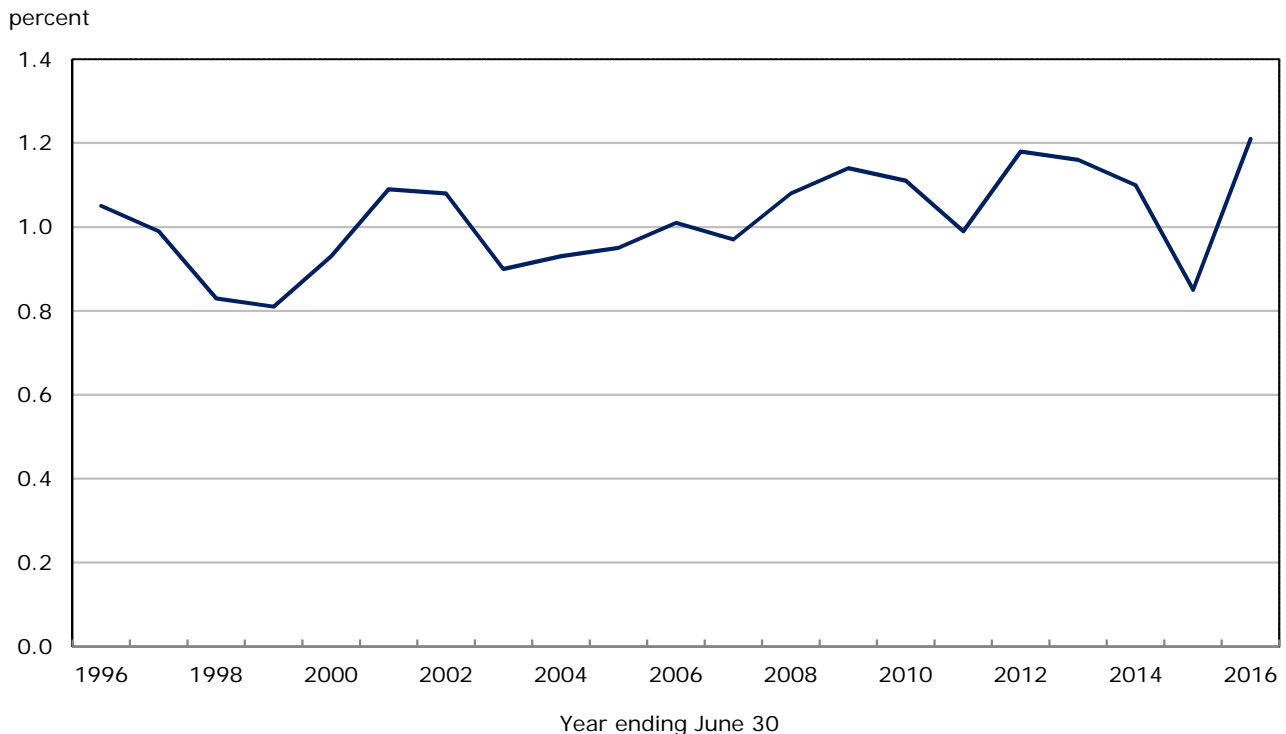

1.1 In the past year, Canada's population growth accelerated

On July 1, 2016, Canada's population was estimated at 36,286,425, up 437,815 in the past year (2015/2016). The country's population growth rate was 1.2%,¹ up from 0.9% in 2014/2015. In absolute numbers, Canada's population growth in the past year was the largest since 1988/1989 (+485,034). This growth can be expressed as an increase of 1,200 persons per day.

1. Population growth rates are calculated using the average of the populations at the beginning and end of the period as a denominator.

1.2 Canada posts the strongest population growth among G7 countries

Over the last year, population growth in Canada remained the strongest among G7 countries.² Canada outpaced Germany, the United Kingdom and the United States, all with a population growth rate of 0.8%, as well as France (+0.5%). Canada's population growth rate of 1.2% contrasts with the decreases recorded in Italy (-0.2%) and Japan (-0.4%). However, Canada's population growth was not the highest among industrialized countries; it was lower

than the increase posted in Australia (+1.4%) and New Zealand (+2.1%).³

2. The G7 is an informal discussion group and economic partnership consisting of seven of the world's most powerful economies: the United States, Japan, Germany, France, the United Kingdom, Italy and Canada.
 3. Sources: Federal Statistical Office of Germany, Office for National Statistics (United Kingdom), Census Bureau (United States), National Institute of Statistics and Economic Studies (France), National Institute of Statistics (Italy), Statistics Bureau of Japan, Australian Bureau of Statistics, Statistics New Zealand and calculations performed by the author. The reference periods vary by country: July 1, 2015 to June 30, 2016 (Canada, New Zealand), January 1, 2015 to December 31, 2015 (Italy, Australia), October 1, 2014 to September 30, 2015 (Germany and Japan), July 1, 2014 to June 30, 2015 (United States and United Kingdom), January 1, 2014 to December 31, 2014 (France).

Chart 1.2
Population growth rate, most recent annual period available,¹ G7 countries

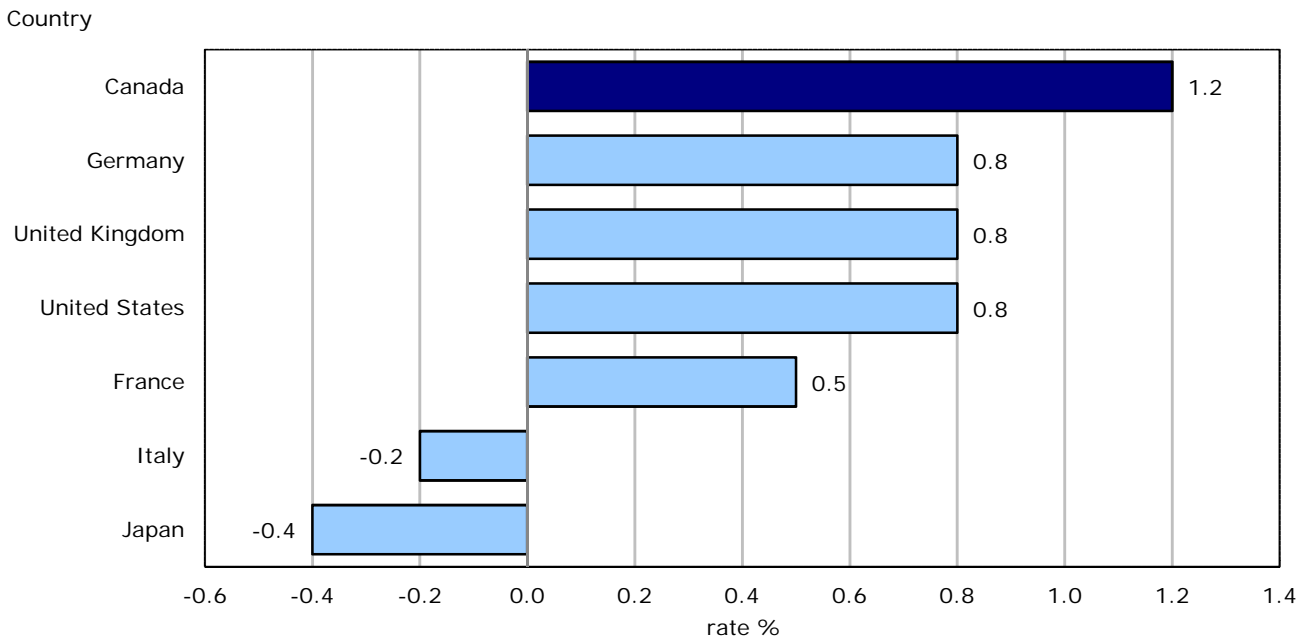

1. For Canada, the most recent annual period available extends from July 1, 2015 to June 30, 2016. For Italy, the most recent annual period available extends from January 1, 2015 to December 31, 2015. For Germany and Japan, the most recent period available extends from October 1, 2014 to September 30, 2015. For the United Kingdom and the United States, the most recent period available extends from July 1, 2014 to June 30, 2015. For France, the most recent annual period available extends from January 1, 2014 to December 31, 2014.

Sources: Statistics Canada, Federal Statistical Office of Germany, Office for National Statistics (United Kingdom), U.S. Census Bureau, National Institute of Statistics and Economic Studies (France), Italian National Institute of Statistics, Statistics Bureau of Japan.

1.3 International migration accounts for most of the population growth

Population growth at the national level is based on two factors: natural increase⁴ and net international

4. Natural increase is the difference between the number of births and deaths.

migration,⁵ while provincial and territorial population estimates also factor in interprovincial migration. In the past year, natural increase was estimated at 123,890, based on the difference between 392,902 births and 269,012 deaths according to preliminary estimates. During the same period, net international migration

5. Net international migration basically refers to the number of moves between Canada and abroad, resulting in a change in usual place of residence. It is calculated by adding immigration, returning emigration and net non-permanent residents and subtracting emigration and net temporary emigration.

totalled 313,925, the highest level since the start of the period covered by the current system of demographic accounts in July 1971.

Since 1995/1996, international migration has consistently been the main factor in population growth in Canada, and the contribution of international migratory increase in the past year (71.7%) was the largest in the recent past. By comparison, the proportion of population growth explained by net international migration averaged 38.3% during the 1980s.

Chart 1.3
Factors of population growth, 1995/1996 to 2015/2016, Canada

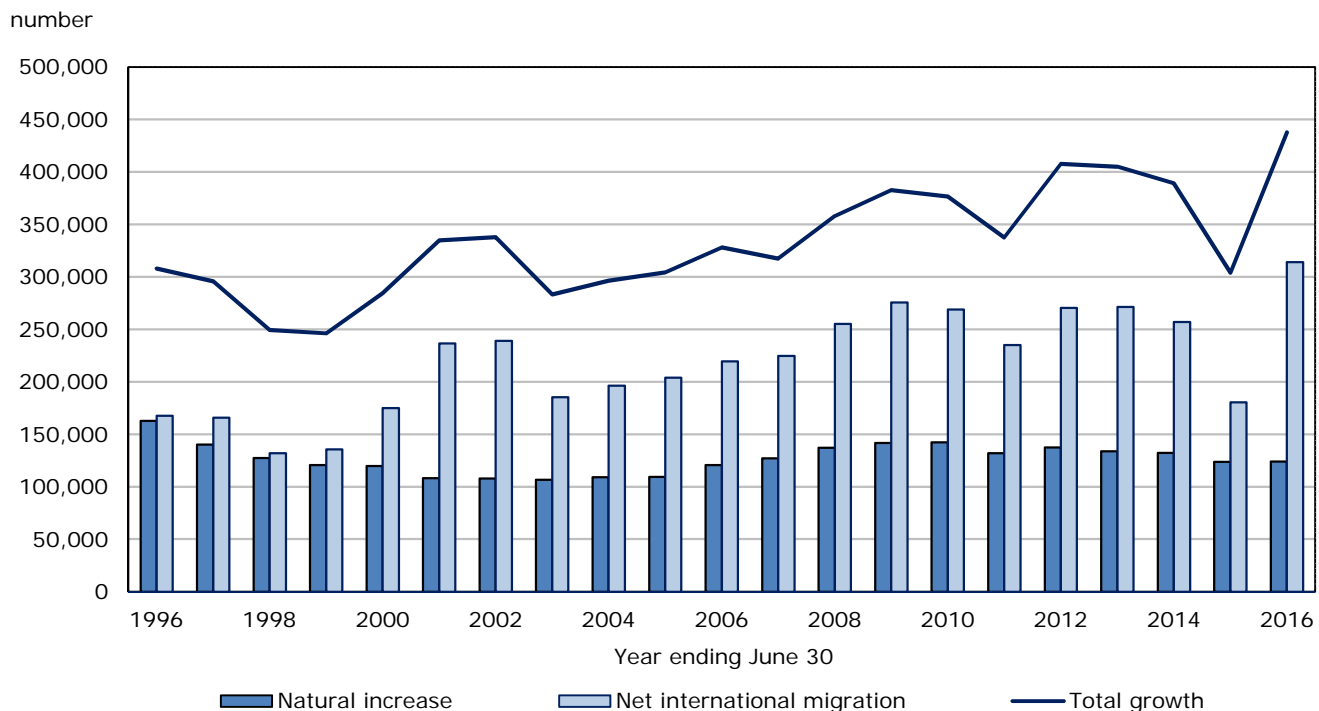

Note: Before 2012, total growth is not equal to the sum of natural increase and net international migration because residual deviation must also be considered in the calculation.

1.4 Net international migration reached record levels in 5 of 10 provinces

At no point since July 1971, the beginning of the period covered by the current demographic accounting system, has Canada ever registered such high net international migration as in the past year (+313,925). Five provinces also posted new highs in net international migration: Newfoundland and Labrador

(+2,015), Nova Scotia (+7,528), New Brunswick (+5,069), Manitoba (+21,351) and Saskatchewan (+15 693). In the three Atlantic provinces mentioned above, net international migration in 2015/2016 was roughly double recent levels.

The increase in net international migration in 2015/2016 is mainly due to the arrival of a large number of immigrants. Canada received 320,932 immigrants in the past year, a record high since the beginning of the period covered

by the current demographic accounting system in July 1971. The previous peak was recorded in 2009/2010 (270,581 immigrants), and the country had not received as many immigrants in a single annual period since the early 1910s, during the settlement of Western Canada. By comparison, the number of immigrants was 240,844 in 2014/2015, which indicates an increase of 33.3% this past year. The arrival of Syrian refugees accounts in part for the rise in immigrant numbers posted in the last year.⁶

Over the past year, all the provinces received more immigrants than in 2014/2015, and six received a record number: Newfoundland and Labrador (1,406), Nova Scotia (5,390), New Brunswick (4,435), Manitoba (17,238), Saskatchewan (15,006) and Alberta (57,384).

At the same time, the number of non-permanent residents grew by 38,152 in the past year, following a decline of 15,615 in 2014/2015. Also, net non-permanent residents reached record levels in four provinces: Prince Edward Island (+685), Nova Scotia (+2,795), New Brunswick (+947) and Manitoba (+4,856). The number of non-permanent residents fell in two provinces: Alberta (-9,816) and British Columbia (-3,267).

1.5 A growing share of immigrants settle in the Prairie provinces

The geographic distribution of new immigrants continued to shift in favour of the Prairie provinces.

6. Refugees are classified as permanent residents (immigrants) by Immigration, Refugees and Citizenship Canada (IRCC).

In the past year, 27.9% of immigrants settled in one of the three Prairie provinces, a record high since the beginning of the period covered by the current demographic accounting system in July 1971. In comparison, this proportion was three times lower 20 years ago (8.9% in 1995/1996). Conversely, the share of immigrants who settled in Canada's central provinces (Quebec and Ontario) reached its lowest level in 2015/2016, at 54.4%. Nevertheless, Ontario was still the province that received the largest proportion of immigrants (37.3%). Alberta received the second largest number of immigrants in Canada (57,384). This represents a break in recent historical trends, since up to now Quebec or British Columbia had always ranked second behind Ontario for the number of new immigrants.

The estimate of the number of immigrants is based on their intended province or territory of residence, as collected by the IRCC. This also applies to the calculation of international migratory increase and provincial and territorial population growth.

In the last year, the proportion of immigrants received by each Western Canadian province exceeded those provinces' demographic weight. Among Canada's other six provinces, only Prince Edward Island was in the same situation. Although on a national scale, the Atlantic provinces received a limited share of total immigrants (4.1%), this proportion exceeded 4% for the first time in 2015/2016. This was due in part to the arrival of Syrian refugees in the past year. In the Atlantic provinces, more than one immigrant in five (21.9%) was a Syrian refugee, compared with just over 1 in 12 (8.7%) in the rest of Canada.

Chart 1.4
New immigrants distribution by province or territory, 1995/1996 to 2015/2016

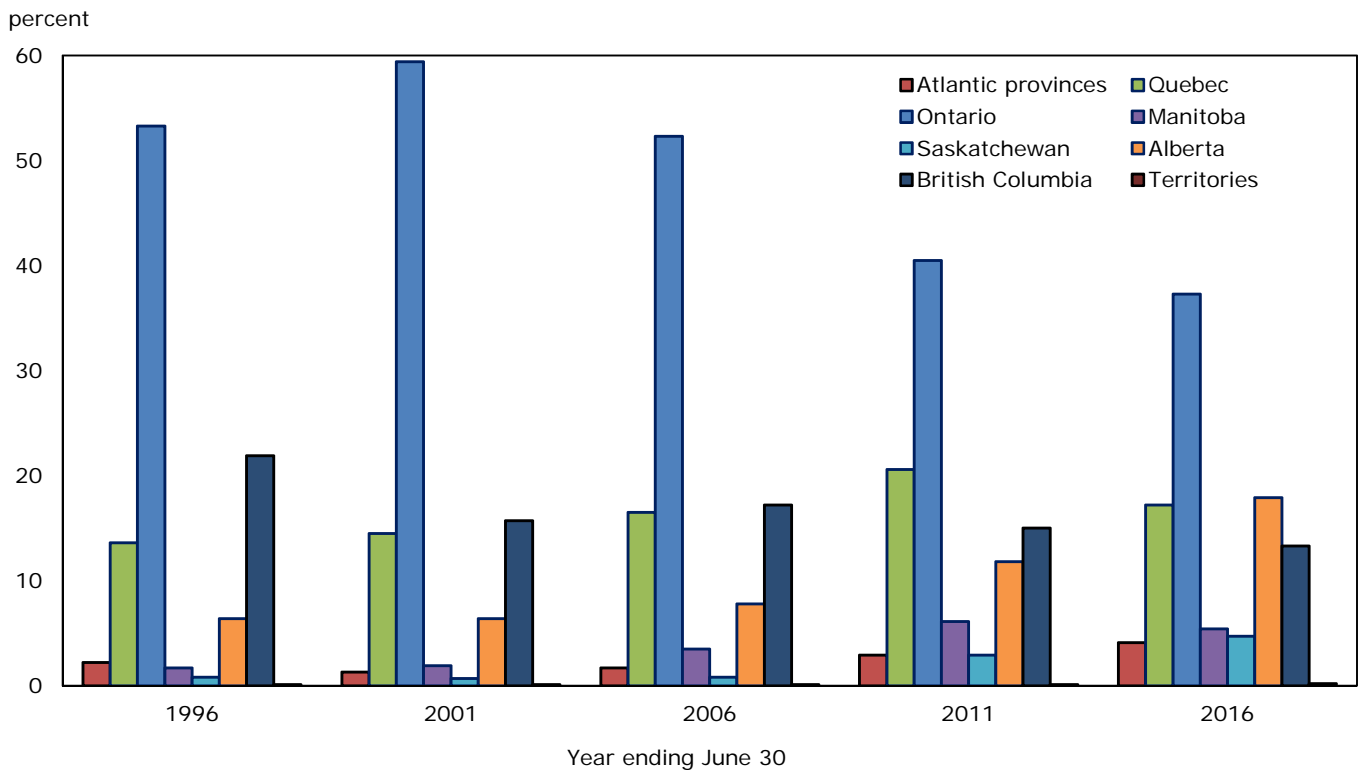

1.6 More than four out of five Canadians live in four provinces

On July 1, 2016, more than 31.3 million Canadians (86.3%) lived in four provinces: Ontario (38.5%), Quebec (22.9%), British Columbia (13.1%) and Alberta (11.7%). Ontario remained Canada's most

populous province, with 13,982,984 residents. The least populous province was Prince Edward Island, with 148,649 residents. Quebec, with 8,326,089 residents, continued to be the second most populous province in Canada, followed by British Columbia (4,751,612) and Alberta (4,252,879).

Chart 1.5
Population distribution by province or territory, July 1, 2016

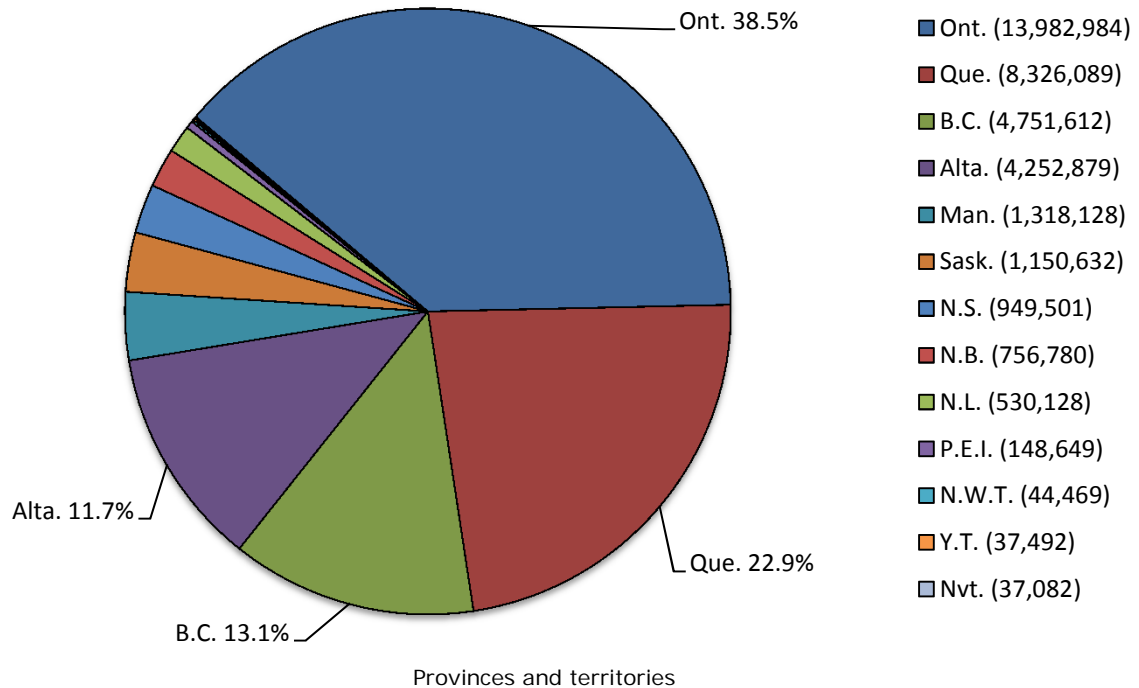

1.7 Population growth accelerated in the large majority of the provinces

Compared with 2014/2015, population growth⁷ in the past year increased at the national level and in 9 out of 10 provinces. Alberta was the sole exception, with a population growth rate remaining unchanged at 1.7%. Despite this stability, and even though it registered negative net interprovincial migration for the first time since 2009/2010, Alberta was again the province with the strongest population growth in Canada, tied with Manitoba (+1.7%). It should be noted that Manitoba's population growth (+22,147) in the past year was the strongest for that province since the

start of the period covered by the current demographic accounting system in July 1971. Saskatchewan (+1.6%) also registered strong population growth in the past year. The Prairie provinces therefore posted the three strongest population growth rates in Canada in 2015/2016.

Although population growth in the Atlantic provinces was not as strong as in the Prairie provinces, it nevertheless markedly increased over recent levels. After three straight years of population decline, New Brunswick (+0.3%) saw an increase in 2015/2016. Nova Scotia (+0.6%) recorded its strongest population growth since 1989/1990 (+0.7%). Prince Edward Island (+1.3%) was the province in this regional subset with the highest population growth rate. Lastly, the population growth rate of Newfoundland and Labrador (+0.3%) exceeded the previous three annual periods.

7. A rate higher than -0.1% and lower than 0.1% is considered not significant and relatively stable.

In the past year, Ontario's population growth rate (+1.3%) was up substantially from the 2014/2015 level (+0.8%) and reached its highest point since 2001/2002 (+1.6%). Quebec's population growth (+0.8%) exceeded the levels of the previous two years (+0.7% in 2013/2014 and +0.5% in 2014/2015), but remained below the national average for a fifth consecutive year. Lastly, the

population growth rate in British Columbia (+1.2%) was equal to Canada's growth rate.

In the territories in the past year, only Nunavut (+1.5%) posted an increase in its population growth compared with 2014/2015 (+1.4%). The population grew at a rate below the national average in Yukon (+0.3%) and the Northwest Territories (+0.5%).

Chart 1.6
Population growth rate, 2014/2015 and 2015/2016, Canada, provinces and territories

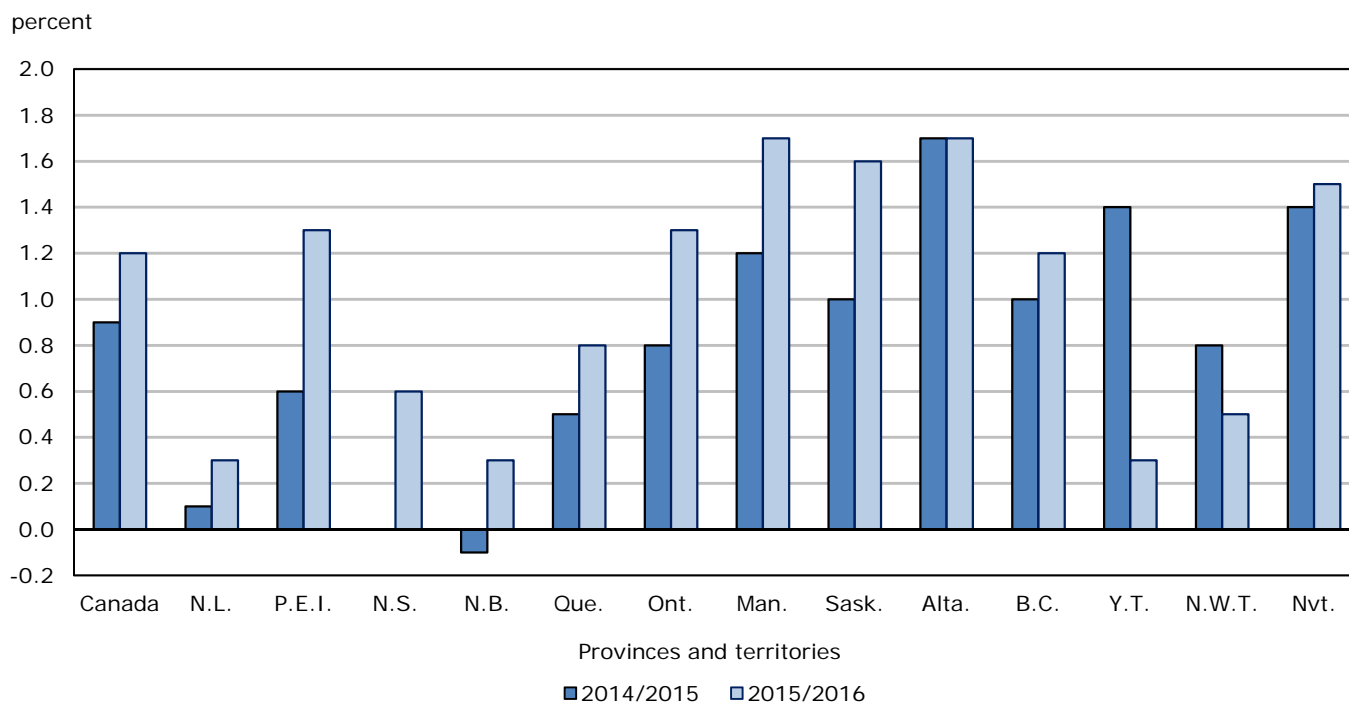

1.8 Net international migration is the main driver of population growth in all provinces

Since they had more deaths than births and their net interprovincial migration was negative, three Atlantic provinces had only international migration to expand their population in the past year. Newfoundland and Labrador was the only exception; its net interprovincial migration (+0.1%) was slightly positive.

Quebec, Manitoba and Saskatchewan were all characterized by international migration (+0.7%, +1.6% and +1.4% respectively) that accounted for a sizable share of their growth, as well as by positive natural increase (+0.3%, +0.5% and +0.6%

respectively) and negative net interprovincial migration (-0.1%, -0.5% and -0.3% respectively). For Ontario too, international migration (+1.0%) was the driver of its population growth. The province saw more births than deaths (natural increase rate of +0.3%) but no interprovincial migration losses (0.0%). In Alberta, natural increase (+0.8%) remained the highest for any province, accounting for a considerable share of the population growth. Nevertheless, increased international migration (+1.0%) was the main factor, while net interprovincial migration (-0.1%) was slightly negative. Finally, net international migration was also the main source of population growth in British Columbia (+0.6%), but unlike the other nine provinces, this factor accounted for slightly less than half of its growth. This was because the province's natural

increase was also positive (+0.2%) and its net interprovincial migration was the highest in Canada (+0.5%).

In the territories, especially because of higher fertility levels, natural increase was a more substantial source of population growth. Natural increase in the Northwest

Territories (+1.0%) and Nunavut (+1.9%)—the highest in Canada—represented most of these territories' population growth. In Yukon, however, the rate of international migratory increase (+0.9%) exceeded the rate of natural increase (+0.6%).

Chart 1.7

Factors of population growth, 2015/2016, Canada, provinces and territories

Provinces and territories

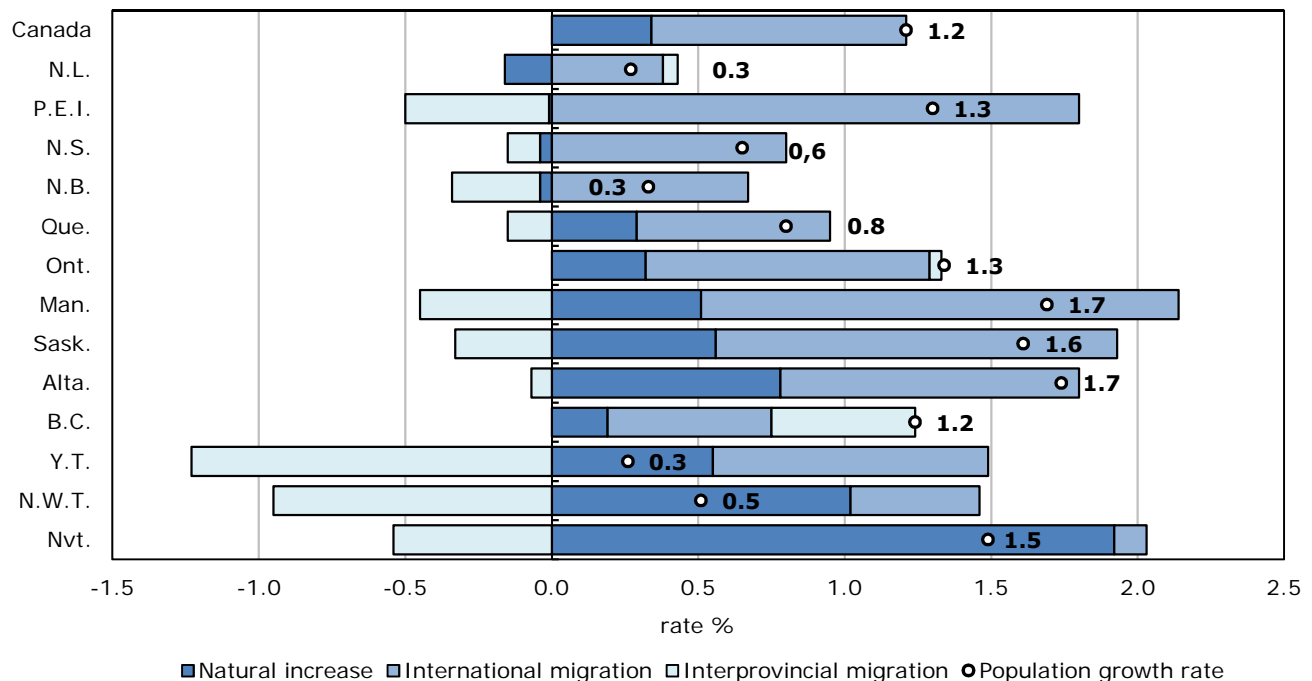

1.9 Alberta registers interprovincial migration losses for the first time since 2009/2010

At the provincial and territorial level, population growth is also the result of internal migratory exchanges. The total number of interprovincial migrants in Canada in 2015/2016 (284,902) peaked since 2007/2008 (301,237). After having the largest interprovincial migration gains for five consecutive years, Alberta recorded a loss of 2,877 persons (-0.1%) in 2015/2016. This is a turnaround, since that province posted migratory gains of 21,594 in 2014/2015, 35,382 in 2013/2014 and 38,598 in 2012/2013. The decrease in Alberta's net interprovincial migration was mainly

due to a decrease in the number of in-migrants (down 17,145, from 81,540 to 64,395), rather than to an increase in out-migrants (up 7,326, from 59,946 to 67,272).

In the past year, British Columbia had the strongest interprovincial migration gains in Canada (+23,260). Its net interprovincial migration rate last year (+0.5%) was the highest since 1995/1996 (+0.6%). Newfoundland and Labrador (+271) and Ontario (+6,154) were the only two other provinces not to see any interprovincial migration losses. For Ontario, this was the first year since 2002/2003 without losses in interprovincial migration.

Chart 1.8
Interprovincial migration by province or territory, 2015/2016

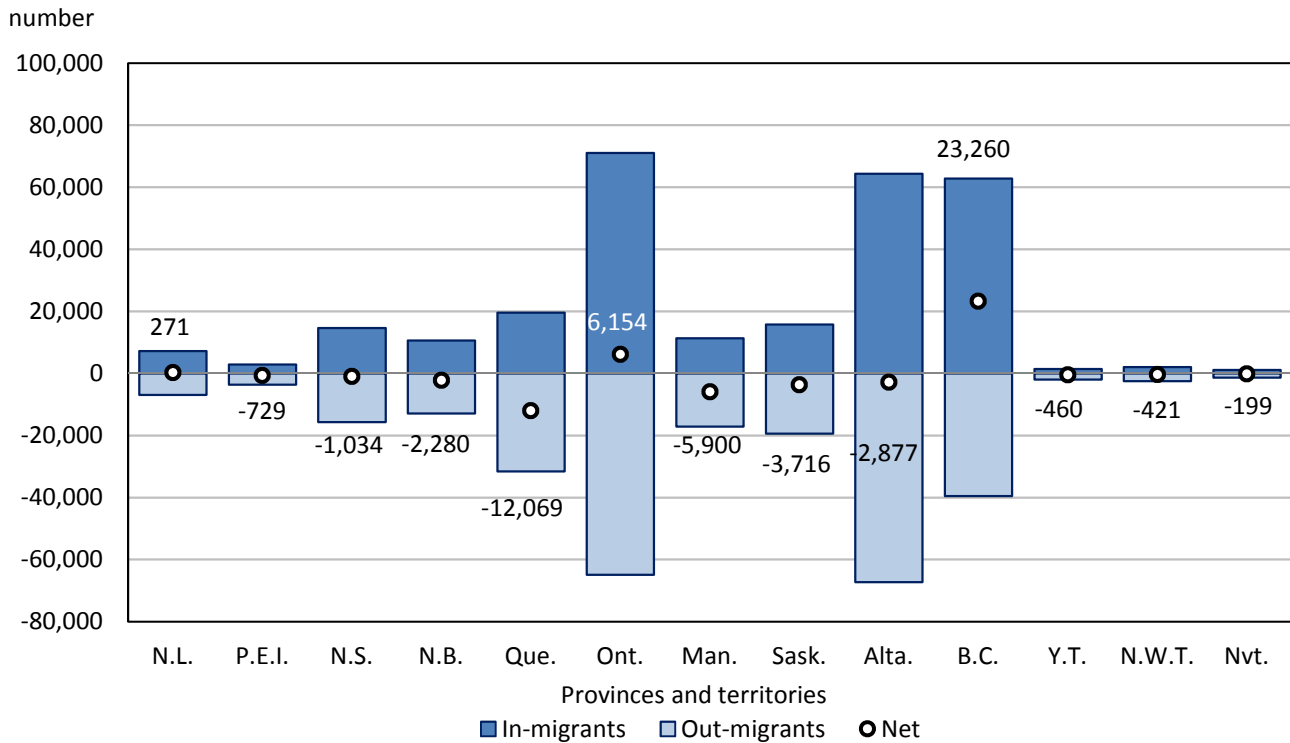

1.10 The largest migration flows involve exchanges with Ontario or Alberta

The 30 largest migration flows are shown in the circular chart⁸ below, in which each province or territory is assigned a colour. Origins and destinations are represented by the circle's segments. Flows have the

same colour as their origin, the width indicates their size and the arrow their direction.

8. For more details and information on the origin and interpretation of this chart, readers are encouraged to read the articles of the Vienna Institute of Demography: Sander et al. 2014. "Visualising Migration Flow Data" and Abel. 2015. "Estimates of Global Bilateral Migration Flows by Gender Between 1960 and 2010."

Chart 1.9

Largest interprovincial migration flows, by province or territory of origin and destination, 2015/2016

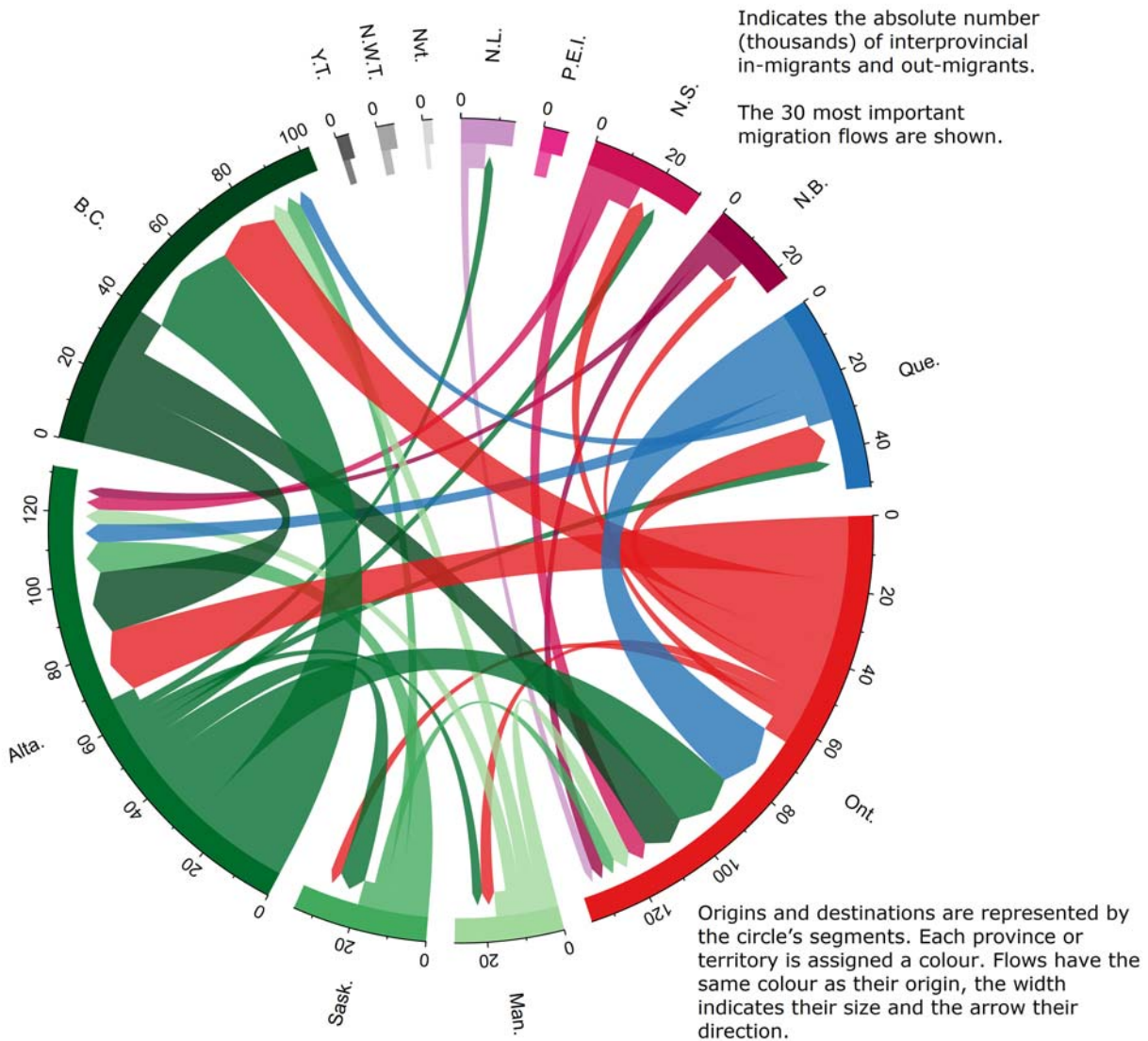

Over the past year, the largest interprovincial migration flow was from Alberta to British Columbia (27,648). The flow in the opposite direction (from British Columbia to Alberta) totalled 17,574 migrants, translating into gains of 10,074 persons for British Columbia. These migration flows were key to interpreting the net interprovincial migration of each of these two provinces. On the one hand, Alberta's losses in interprovincial migration were almost entirely due to this deficit

with British Columbia, since its migratory exchanges were positive with all the other provinces except Newfoundland and Labrador (-574). On the other hand, nearly half of British Columbia's interprovincial migration gains (43.3% of the total) were explained by its exchanges with Alberta. In the last year, British Columbia was the only province to have gained in its migratory exchanges with each of the other Canadian provinces.

The second largest interprovincial migration flow in Canada was from Quebec to Ontario (19,196), and the third largest flow was from Ontario to Alberta (17,909), but that flow was down substantially from the previous year (25,660). This was the main reason why

9. Not shown in Chart 1.9. These rates are based on the average of the start-of-period and end-of-period populations of the province of origin.

Ontario did not register interprovincial migration losses in 2015/2016.

In relative terms expressed as rates,⁹ the largest interprovincial migration flows were from Prince Edward Island to Ontario (+0.9%), from Saskatchewan to Alberta (+0.8%) and from Alberta to British Columbia (+0.7%).

Table 1.1-1
Annual population estimates, July 1, national perspective — Population 1

	Canada	Newfoundland and Labrador	Prince Edward Island	Nova Scotia	New Brunswick	Quebec	Ontario
	number						
2016	36,286,425	530,128	148,649	949,501	756,780	8,326,089	13,982,984
2015	35,848,610	528,676	146,736	943,373	754,309	8,259,452	13,797,038
2014	35,544,564	528,333	145,832	943,294	754,865	8,214,503	13,685,171
2013	35,155,451	527,409	145,178	943,538	755,842	8,155,505	13,556,229
2012	34,750,545	526,450	145,080	944,943	756,777	8,085,906	13,413,702
2011	34,342,780	525,037	144,038	944,469	755,530	8,007,656	13,263,544
	Manitoba	Saskat- chewan	Alberta	British Columbia	Yukon	Northwest Territories	Nunavut
	number						
2016	1,318,128	1,150,632	4,252,879	4,751,612	37,492	44,469	37,082
2015	1,295,981	1,132,263	4,179,660	4,692,953	37,393	44,244	36,532
2014	1,280,953	1,121,285	4,108,283	4,645,261	36,872	43,889	36,023
2013	1,265,597	1,104,990	3,996,620	4,589,041	36,315	43,786	35,401
2012	1,250,265	1,086,018	3,880,755	4,546,290	36,058	43,594	34,707
2011	1,233,728	1,066,349	3,790,191	4,499,139	35,402	43,501	34,196

1. Estimates are final postcensal for 2011 and 2012, updated postcensal from 2013 to 2015 and preliminary postcensal for 2016.

Table 1.1-2
Annual population estimates, July 1, national perspective — Total growth rates ¹

	Canada	Newfoundland and Labrador	Prince Edward Island	Nova Scotia	New Brunswick	Quebec	Ontario
	rates per 1,000						
2015/2016	12.14	2.74	12.95	6.47	3.27	8.04	13.39
2014/2015	8.52	0.65	6.18	0.08	-0.74	5.46	8.14
2013/2014	11.01	1.75	4.49	-0.26	-1.29	7.21	9.47
2012/2013	11.58	1.82	0.68	-1.49	-1.24	8.57	10.57
2011/2012	11.80	2.69	7.21	0.50	1.65	9.72	11.26
	Manitoba	Saskat- chewan	Alberta	British Columbia	Yukon	Northwest Territories	Nunavut
	rates per 1,000						
2015/2016	16.94	16.09	17.37	12.42	2.64	5.07	14.94
2014/2015	11.66	9.74	17.22	10.21	14.03	8.06	14.03
2013/2014	12.06	14.64	27.55	12.18	15.22	2.35	17.42
2012/2013	12.19	17.32	29.42	9.36	7.10	4.39	19.80
2011/2012	13.31	18.28	23.61	10.43	18.36	2.14	14.83

1. Total growth is final for 2011/2012, updated from 2012/2013 to 2014/2015 and preliminary for 2015/2016.

Table 1.1-3
Annual population estimates, July 1, national perspective — Total growth ¹

	Canada	Newfoundland and Labrador	Prince Edward Island	Nova Scotia	New Brunswick	Quebec	Ontario
	number						
2015/2016	437,815	1,452	1,913	6,128	2,471	66,637	185,946
2014/2015	304,046	343	904	79	-556	44,949	111,867
2013/2014	389,113	924	654	-244	-977	58,998	128,942
2012/2013	404,906	959	98	-1,405	-935	69,599	142,527
2011/2012	407,765	1,413	1,042	474	1,247	78,250	150,158
	Manitoba	Saskat- chewan	Alberta	British Columbia	Yukon	Northwest Territories	Nunavut
	number						
2015/2016	22,147	18,369	73,219	58,659	99	225	550
2014/2015	15,028	10,978	71,377	47,692	521	355	509
2013/2014	15,356	16,295	111,663	56,220	557	103	622
2012/2013	15,332	18,972	115,865	42,751	257	192	694
2011/2012	16,537	19,669	90,564	47,151	656	93	511

1. Total growth is final for 2011/2012, updated from 2012/2013 to 2014/2015 and preliminary for 2015/2016.

Table 1.2-1
Annual population estimates and factors of demographic growth, provincial perspective — Canada

	Population at beginning period	Natural increase	Net interprovincial migration	Net international migration	Total net migration	Total growth	Population growth rate
	number						per 1,000
2016/2017	36,286,425
2015/2016	35,848,610	123,890	0	313,925	313,925	437,815	12.14
2014/2015	35,544,564	123,750	0	180,296	180,296	304,046	8.52
2013/2014	35,155,451	132,265	0	256,848	256,848	389,113	11.01
2012/2013	34,750,545	133,712	0	271,194	271,194	404,906	11.58
2011/2012	34,342,780	137,340	0	270,425	270,425	407,765	11.80

Note(s): See "Data quality, concepts and methodology — Explanatory notes for the tables" section.

Table 1.2-2
Annual population estimates and factors of demographic growth, provincial perspective — Newfoundland and Labrador

	Population at beginning period	Natural increase	Net interprovincial migration	Net international migration	Total net migration	Total growth	Population growth rate
	number						per 1,000
2016/2017	530,128
2015/2016	528,676	-834	271	2,015	2,286	1,452	2.74
2014/2015	528,333	-656	161	838	999	343	0.65
2013/2014	527,409	-487	234	1,177	1,411	924	1.75
2012/2013	526,450	-331	495	795	1,290	959	1.82
2011/2012	525,037	-263	545	1,131	1,676	1,413	2.69

Note(s): See "Data quality, concepts and methodology — Explanatory notes for the tables" section.

Table 1.2-3
Annual population estimates and factors of demographic growth, provincial perspective — Prince Edward Island

	Population at beginning period	Natural increase	Net interprovincial migration	Net international migration	Total net migration	Total growth	Population growth rate
	number						per 1,000
2016/2017	148,649
2015/2016	146,736	-15	-729	2,657	1,928	1,913	12.95
2014/2015	145,832	9	-682	1,577	895	904	6.18
2013/2014	145,178	38	-941	1,557	616	654	4.49
2012/2013	145,080	66	-901	933	32	98	0.68
2011/2012	144,038	157	-618	1,503	885	1,042	7.21

Note(s): See "Data quality, concepts and methodology — Explanatory notes for the tables" section.

Table 1.2-4
Annual population estimates and factors of demographic growth, provincial perspective — Nova Scotia

	Population at beginning period	Natural increase	Net interprovincial migration	Net international migration	Total net migration	Total growth	Population growth rate
	number						per 1,000
2016/2017	949,501
2015/2016	943,373	-366	-1,034	7,528	6,494	6,128	6.47
2014/2015	943,294	-205	-2,311	2,595	284	79	0.08
2013/2014	943,538	-6	-2,571	2,333	-238	-244	-0.26
2012/2013	944,943	242	-3,517	1,870	-1,647	-1,405	-1.49
2011/2012	944,469	562	-2,866	2,778	-88	474	0.50

Note(s): See "Data quality, concepts and methodology — Explanatory notes for the tables" section.

Table 1.2-5
Annual population estimates and factors of demographic growth, provincial perspective — New Brunswick

	Population at beginning period	Natural increase	Net interprovincial migration	Net international migration	Total net migration	Total growth	Population growth rate
	number						per 1,000
2016/2017	756,780
2015/2016	754,309	-318	-2,280	5,069	2,789	2,471	3.27
2014/2015	754,865	-61	-2,790	2,295	-495	-556	-0.74
2013/2014	755,842	203	-3,517	2,337	-1,180	-977	-1.29
2012/2013	756,777	474	-3,290	1,881	-1,409	-935	-1.24
2011/2012	755,530	914	-1,806	2,139	333	1,247	1.65

Note(s): See "Data quality, concepts and methodology — Explanatory notes for the tables" section.

Table 1.2-6
Annual population estimates and factors of demographic growth, provincial perspective — Quebec

	Population at beginning period	Natural increase	Net interprovincial migration	Net international migration	Total net migration	Total growth	Population growth rate
	number						per 1,000
2016/2017	8,326,089
2015/2016	8,259,452	24,200	-12,069	54,506	42,437	66,637	8.04
2014/2015	8,214,503	21,450	-16,142	39,641	23,499	44,949	5.46
2013/2014	8,155,505	27,400	-14,312	45,910	31,598	58,998	7.21
2012/2013	8,085,906	27,448	-10,431	52,582	42,151	69,599	8.57
2011/2012	8,007,656	29,509	-6,915	55,656	48,741	78,250	9.72

Note(s): See "Data quality, concepts and methodology — Explanatory notes for the tables" section.

Table 1.2-7
Annual population estimates and factors of demographic growth, provincial perspective — Ontario

	Population at beginning period	Natural increase	Net interprovincial migration	Net international migration	Total net migration	Total growth	Population growth rate
	number						per 1,000
2016/2017	13,982,984
2015/2016	13,797,038	44,543	6,154	135,249	141,403	185,946	13.39
2014/2015	13,685,171	46,282	-8,695	74,280	65,585	111,867	8.14
2013/2014	13,556,229	48,157	-14,564	95,349	80,785	128,942	9.47
2012/2013	13,413,702	49,895	-13,901	106,533	92,632	142,527	10.57
2011/2012	13,263,544	52,533	-10,611	108,236	97,625	150,158	11.26

Note(s): See "Data quality, concepts and methodology — Explanatory notes for the tables" section.

Table 1.2-8
Annual population estimates and factors of demographic growth, provincial perspective — Manitoba

	Population at beginning period	Natural increase	Net interprovincial migration	Net international migration	Total net migration	Total growth	Population growth rate
	number						per 1,000
2016/2017	1,318,128
2015/2016	1,295,981	6,696	-5,900	21,351	15,451	22,147	16.94
2014/2015	1,280,953	6,562	-6,678	15,144	8,466	15,028	11.66
2013/2014	1,265,597	6,439	-6,851	15,768	8,917	15,356	12.06
2012/2013	1,250,265	6,342	-5,006	13,996	8,990	15,332	12.19
2011/2012	1,233,728	5,897	-4,212	14,852	10,640	16,537	13.31

Note(s): See "Data quality, concepts and methodology — Explanatory notes for the tables" section.

Table 1.2-9
Annual population estimates and factors of demographic growth, provincial perspective — Saskatchewan

	Population at beginning period	Natural increase	Net interprovincial migration	Net international migration	Total net migration	Total growth	Population growth rate
	number						per 1,000
2016/2017	1,150,632
2015/2016	1,132,263	6,392	-3,716	15,693	11,977	18,369	16.09
2014/2015	1,121,285	6,251	-4,528	9,255	4,727	10,978	9.74
2013/2014	1,104,990	6,070	-1,839	12,064	10,225	16,295	14.64
2012/2013	1,086,018	5,805	392	12,775	13,167	18,972	17.32
2011/2012	1,066,349	5,327	1,878	12,464	14,342	19,669	18.28

Note(s): See "Data quality, concepts and methodology — Explanatory notes for the tables" section.

Table 1.2-10
Annual population estimates and factors of demographic growth, provincial perspective — Alberta

	Population at beginning period	Natural increase	Net interprovincial migration	Net international migration	Total net migration	Total growth	Population growth rate
	number						per 1,000
2016/2017	4,252,879
2015/2016	4,179,660	33,055	-2,877	43,041	40,164	73,219	17.37
2014/2015	4,108,283	33,040	21,594	16,743	38,337	71,377	17.22
2013/2014	3,996,620	32,285	35,382	43,996	79,378	111,663	27.55
2012/2013	3,880,755	31,100	38,598	46,167	84,765	115,865	29.42
2011/2012	3,790,191	29,784	27,652	33,128	60,780	90,564	23.61

Note(s): See "Data quality, concepts and methodology — Explanatory notes for the tables" section.

Table 1.2-11
Annual population estimates and factors of demographic growth, provincial perspective — British Columbia

	Population at beginning period	Natural increase	Net interprovincial migration	Net international migration	Total net migration	Total growth	Population growth rate
	number						per 1,000
2016/2017	4,751,612
2015/2016	4,692,953	9,170	23,260	26,229	49,489	58,659	12.42
2014/2015	4,645,261	9,702	20,379	17,611	37,990	47,692	10.21
2013/2014	4,589,041	10,787	9,475	35,958	45,433	56,220	12.18
2012/2013	4,546,290	11,278	-1,868	33,341	31,473	42,751	9.36
2011/2012	4,499,139	11,515	-2,711	38,347	35,636	47,151	10.43

Note(s): See "Data quality, concepts and methodology — Explanatory notes for the tables" section.

Table 1.2-12
Annual population estimates and factors of demographic growth, provincial perspective — Yukon

	Population at beginning period	Natural increase	Net interprovincial migration	Net international migration	Total net migration	Total growth	Population growth rate
	number						per 1,000
2016/2017	37,492
2015/2016	37,393	207	-460	352	-108	99	2.64
2014/2015	36,872	214	87	220	307	521	14.03
2013/2014	36,315	216	51	290	341	557	15.22
2012/2013	36,058	226	-94	125	31	257	7.10
2011/2012	35,402	223	313	120	433	656	18.36

Note(s): See "Data quality, concepts and methodology — Explanatory notes for the tables" section.

Table 1.2-13
Annual population estimates and factors of demographic growth, provincial perspective — Northwest Territories

	Population at beginning period	Natural increase	Net interprovincial migration	Net international migration	Total net migration	Total growth	Population growth rate
	number						per 1,000
2016/2017	44,469
2015/2016	44,244	452	-421	194	-227	225	5.07
2014/2015	43,889	465	-223	113	-110	355	8.06
2013/2014	43,786	474	-488	117	-371	103	2.35
2012/2013	43,594	484	-482	190	-292	192	4.39
2011/2012	43,501	519	-496	70	-426	93	2.14

Note(s): See "Data quality, concepts and methodology — Explanatory notes for the tables" section.

Table 1.2-14
Annual population estimates and factors of demographic growth, provincial perspective — Nunavut

	Population at beginning period	Natural increase	Net interprovincial migration	Net international migration	Total net migration	Total growth	Population growth rate
	number						per 1,000
2016/2017	37,082
2015/2016	36,532	708	-199	41	-158	550	14.94
2014/2015	36,023	697	-172	-16	-188	509	14.03
2013/2014	35,401	689	-59	-8	-67	622	17.42
2012/2013	34,707	683	5	6	11	694	19.80
2011/2012	34,196	663	-153	1	-152	511	14.83

Note(s): See "Data quality, concepts and methodology — Explanatory notes for the tables" section.

Table 1.3-1
Annual estimates of components of demographic growth, provincial perspective — Canada

	Natural increase		Interprovincial migration		International migration					
	Births	Deaths	In-migrants	Out-migrants	Immigrants	Emigrants	Returning emigrants	Net temporary emigrants	Net non-permanent residents	
	number									
2015/2016	392,902	269,012	284,902	284,902	320,932	64,305	37,564	18,418	38,152	
2014/2015	389,914	266,164	283,809	283,809	240,844	64,079	37,564	18,418	-15,615	
2013/2014	387,120	254,855	275,059	275,059	267,906	63,629	37,564	18,415	33,422	
2012/2013	384,119	250,407	261,295	261,295	263,156	60,370	37,092	18,411	49,727	
2011/2012	378,840	241,500	280,347	280,347	260,115	61,904	36,890	18,414	53,738	

Note(s): See "Data quality, concepts and methodology — Explanatory notes for the tables" section.

Table 1.3-2
Annual estimates of components of demographic growth, provincial perspective — Newfoundland and Labrador

	Natural increase		Interprovincial migration		International migration					
	Births	Deaths	In-migrants	Out-migrants	Immigrants	Emigrants	Returning emigrants	Net temporary emigrants	Net non-permanent residents	
	number									
2015/2016	4,235	5,069	7,187	6,916	1,406	263	141	126	857	
2014/2015	4,287	4,943	7,012	6,851	849	263	141	126	237	
2013/2014	4,334	4,821	6,994	6,760	1,024	260	141	126	398	
2012/2013	4,370	4,701	7,283	6,788	680	394	160	125	474	
2011/2012	4,371	4,634	8,173	7,628	742	205	151	124	567	

Note(s): See "Data quality, concepts and methodology — Explanatory notes for the tables" section.

Table 1.3-3
Annual estimates of components of demographic growth, provincial perspective — Prince Edward Island

	Natural increase		Interprovincial migration		International migration					
	Births	Deaths	In-migrants	Out-migrants	Immigrants	Emigrants	Returning emigrants	Net temporary emigrants	Net non-permanent residents	
	number									
2015/2016	1,306	1,321	2,875	3,604	2,008	78	77	35	685	
2014/2015	1,305	1,296	2,367	3,049	1,339	78	77	35	274	
2013/2014	1,309	1,271	2,198	3,139	1,400	78	77	35	193	
2012/2013	1,311	1,245	2,294	3,195	863	130	93	35	142	
2011/2012	1,404	1,247	2,620	3,238	1,379	53	53	35	159	

Note(s): See "Data quality, concepts and methodology — Explanatory notes for the tables" section.

Table 1.3-4
Annual estimates of components of demographic growth, provincial perspective — Nova Scotia

	Natural increase		Interprovincial migration		International migration				
	Births	Deaths	In-migrants	Out-migrants	Immigrants	Emigrants	Returning emigrants	Net temporary emigrants	Net non-permanent residents
	number								
2015/2016	8,670	9,036	14,644	15,678	5,390	1,047	623	233	2,795
2014/2015	8,649	8,854	13,854	16,165	2,685	1,041	623	232	560
2013/2014	8,678	8,684	13,402	15,973	2,779	1,035	623	232	198
2012/2013	8,751	8,509	12,630	16,147	2,243	1,086	628	231	316
2011/2012	8,911	8,349	14,410	17,276	2,355	1,203	628	229	1,227

Note(s): See "Data quality, concepts and methodology — Explanatory notes for the tables" section.

Table 1.3-5
Annual estimates of components of demographic growth, provincial perspective — New Brunswick

	Natural increase		Interprovincial migration		International migration				
	Births	Deaths	In-migrants	Out-migrants	Immigrants	Emigrants	Returning emigrants	Net temporary emigrants	Net non-permanent residents
	number								
2015/2016	6,718	7,036	10,649	12,929	4,435	435	305	183	947
2014/2015	6,809	6,870	9,184	11,974	2,799	432	305	183	-194
2013/2014	6,911	6,708	9,055	12,572	2,298	429	305	183	346
2012/2013	7,010	6,536	8,517	11,807	2,019	297	298	184	45
2011/2012	7,246	6,332	10,044	11,850	2,255	413	347	184	134

Note(s): See "Data quality, concepts and methodology — Explanatory notes for the tables" section.

Table 1.3-6
Annual estimates of components of demographic growth, provincial perspective — Quebec

	Natural increase		Interprovincial migration		International migration				
	Births	Deaths	In-migrants	Out-migrants	Immigrants	Emigrants	Returning emigrants	Net temporary emigrants	Net non-permanent residents
	number								
2015/2016	86,850	62,650	19,550	31,619	55,074	9,819	5,359	2,185	6,077
2014/2015	87,000	65,550	16,611	32,753	45,533	9,787	5,359	2,185	721
2013/2014	88,250	60,850	16,536	30,848	51,652	9,719	5,359	2,185	803
2012/2013	89,090	61,642	16,879	27,310	55,966	8,624	5,760	2,184	1,664
2011/2012	88,450	58,941	20,179	27,094	54,253	9,118	5,810	2,184	6,895

Note(s): See "Data quality, concepts and methodology — Explanatory notes for the tables" section.

Table 1.3-7
Annual estimates of components of demographic growth, provincial perspective — Ontario

	Natural increase		Interprovincial migration		International migration				
	Births	Deaths	In-migrants	Out-migrants	Immigrants	Emigrants	Returning emigrants	Net temporary emigrants	Net non-permanent residents
	number								
2015/2016	147,244	102,701	71,104	64,950	119,647	28,908	17,751	6,921	33,680
2014/2015	145,513	99,231	62,874	71,569	89,704	28,807	17,751	6,921	2,553
2013/2014	144,051	95,894	57,415	71,979	101,913	28,608	17,751	6,920	11,213
2012/2013	142,367	92,472	54,678	68,579	105,910	27,395	17,752	6,922	17,188
2011/2012	140,999	88,466	60,459	71,070	101,287	27,751	17,384	6,921	24,237

Note(s): See "Data quality, concepts and methodology — Explanatory notes for the tables" section.

Table 1.3-8
Annual estimates of components of demographic growth, provincial perspective — Manitoba

	Natural increase		Interprovincial migration		International migration				
	Births	Deaths	In-migrants	Out-migrants	Immigrants	Emigrants	Returning emigrants	Net temporary emigrants	Net non-permanent residents
	number								
2015/2016	17,372	10,676	11,291	17,191	17,238	1,687	1,362	418	4,856
2014/2015	17,065	10,503	10,022	16,700	14,799	1,684	1,362	418	1,085
2013/2014	16,777	10,338	9,452	16,303	15,441	1,671	1,362	418	1,054
2012/2013	16,500	10,158	9,988	14,994	12,680	1,538	1,525	417	1,746
2011/2012	15,983	10,086	11,443	15,655	15,087	1,447	1,378	418	252

Note(s): See "Data quality, concepts and methodology — Explanatory notes for the tables" section.

Table 1.3-9
Annual estimates of components of demographic growth, provincial perspective — Saskatchewan

	Natural increase		Interprovincial migration		International migration				
	Births	Deaths	In-migrants	Out-migrants	Immigrants	Emigrants	Returning emigrants	Net temporary emigrants	Net non-permanent residents
	number								
2015/2016	15,969	9,577	15,730	19,446	15,006	859	558	209	1,197
2014/2015	15,733	9,482	15,346	19,874	11,381	855	558	209	-1,620
2013/2014	15,451	9,381	16,371	18,210	12,315	848	558	209	248
2012/2013	15,070	9,265	16,982	16,590	9,816	656	446	207	3,376
2011/2012	14,422	9,095	19,386	17,508	11,447	958	727	207	1,455

Note(s): See "Data quality, concepts and methodology — Explanatory notes for the tables" section.

Table 1.3-10
Annual estimates of components of demographic growth, provincial perspective — Alberta

	Natural increase		Interprovincial migration		International migration					
	Births	Deaths	In-migrants	Out-migrants	Immigrants	Emigrants	Returning emigrants	Net temporary emigrants	Net non-permanent residents	
	number									
2015/2016	58,035	24,980	64,395	67,272	57,384	7,728	5,486	2,285	-9,816	
2014/2015	57,204	24,164	81,540	59,946	39,606	7,703	5,486	2,285	-18,361	
2013/2014	55,606	23,321	87,307	51,925	41,066	7,651	5,486	2,285	7,380	
2012/2013	53,541	22,441	84,602	46,004	36,866	7,499	4,976	2,283	14,107	
2011/2012	51,315	21,531	80,837	53,185	34,566	7,938	4,918	2,286	3,868	

Note(s): See "Data quality, concepts and methodology — Explanatory notes for the tables" section.

Table 1.3-11
Annual estimates of components of demographic growth, provincial perspective — British Columbia

	Natural increase		Interprovincial migration		International migration					
	Births	Deaths	In-migrants	Out-migrants	Immigrants	Emigrants	Returning emigrants	Net temporary emigrants	Net non-permanent residents	
	number									
2015/2016	44,495	35,325	62,794	39,534	42,832	13,450	5,877	5,763	-3,267	
2014/2015	44,354	34,652	61,026	40,647	31,677	13,399	5,877	5,764	-780	
2013/2014	43,776	32,989	52,281	42,806	37,471	13,300	5,877	5,762	11,672	
2012/2013	44,137	32,859	43,830	45,698	35,736	12,672	5,439	5,763	10,601	
2011/2012	43,768	32,253	48,593	51,304	36,246	12,732	5,491	5,765	15,107	

Note(s): See "Data quality, concepts and methodology — Explanatory notes for the tables" section.

Table 1.3-12
Annual estimates of components of demographic growth, provincial perspective — Yukon

	Natural increase		Interprovincial migration		International migration					
	Births	Deaths	In-migrants	Out-migrants	Immigrants	Emigrants	Returning emigrants	Net temporary emigrants	Net non-permanent residents	
	number									
2015/2016	441	234	1,470	1,930	254	13	15	18	114	
2014/2015	440	226	1,348	1,261	265	12	15	18	-30	
2013/2014	433	217	1,390	1,339	360	12	15	18	-55	
2012/2013	437	211	1,185	1,279	212	53	0	18	-16	
2011/2012	438	215	1,524	1,211	331	57	3	19	-138	

Note(s): See "Data quality, concepts and methodology — Explanatory notes for the tables" section.

Table 1.3-13
Annual estimates of components of demographic growth, provincial perspective — Northwest Territories

	Natural increase		Interprovincial migration		International migration					
	Births	Deaths	In-migrants	Out-migrants	Immigrants	Emigrants	Returning emigrants	Net temporary emigrants	Net non-permanent residents	
	number									
2015/2016	685	233	2,061	2,482	219	12	10	24	1	
2014/2015	687	222	1,821	2,044	179	12	10	24	-40	
2013/2014	687	213	1,789	2,277	163	12	10	24	-20	
2012/2013	689	205	1,610	2,092	153	26	15	24	72	
2011/2012	708	189	1,819	2,315	141	26	0	24	-21	

Note(s): See "Data quality, concepts and methodology — Explanatory notes for the tables" section.

Table 1.3-14
Annual estimates of components of demographic growth, provincial perspective — Nunavut

	Natural increase		Interprovincial migration		International migration					
	Births	Deaths	In-migrants	Out-migrants	Immigrants	Emigrants	Returning emigrants	Net temporary emigrants	Net non-permanent residents	
	number									
2015/2016	882	174	1,152	1,351	39	6	0	18	26	
2014/2015	868	171	804	976	28	6	0	18	-20	
2013/2014	857	168	869	928	24	6	0	18	-8	
2012/2013	846	163	817	812	12	0	0	18	12	
2011/2012	825	162	860	1,013	26	3	0	18	-4	

Note(s): See "Data quality, concepts and methodology — Explanatory notes for the tables" section.

Table 1.4-1
Annual estimates of components of demographic growth, national perspective — Births ¹

	Canada	Newfoundland and Labrador	Prince Edward Island	Nova Scotia	New Brunswick	Quebec	Ontario
	number						
2015/2016	392,902	4,235	1,306	8,670	6,718	86,850	147,244
2014/2015	389,914	4,287	1,305	8,649	6,809	87,000	145,513
2013/2014	387,120	4,334	1,309	8,678	6,911	88,250	144,051
2012/2013	384,119	4,370	1,311	8,751	7,010	89,090	142,367
2011/2012	378,840	4,371	1,404	8,911	7,246	88,450	140,999
	Manitoba	Saskat- chewan	Alberta	British Columbia	Yukon	Northwest Territories	Nunavut
	number						
2015/2016	17,372	15,969	58,035	44,495	441	685	882
2014/2015	17,065	15,733	57,204	44,354	440	687	868
2013/2014	16,777	15,451	55,606	43,776	433	687	857
2012/2013	16,500	15,070	53,541	44,137	437	689	846
2011/2012	15,983	14,422	51,315	43,768	438	708	825

1. The number of births is final up to 2011/2012, updated from 2012/2013 to 2014/2015 and preliminary for 2015/2016.

Table 1.4-2
Annual estimates of components of demographic growth, national perspective — Deaths ¹

	Canada	Newfoundland and Labrador	Prince Edward Island	Nova Scotia	New Brunswick	Quebec	Ontario
	number						
2015/2016	269,012	5,069	1,321	9,036	7,036	62,650	102,701
2014/2015	266,164	4,943	1,296	8,854	6,870	65,550	99,231
2013/2014	254,855	4,821	1,271	8,684	6,708	60,850	95,894
2012/2013	250,407	4,701	1,245	8,509	6,536	61,642	92,472
2011/2012	241,500	4,634	1,247	8,349	6,332	58,941	88,466
	Manitoba	Saskat- chewan	Alberta	British Columbia	Yukon	Northwest Territories	Nunavut
	number						
2015/2016	10,676	9,577	24,980	35,325	234	233	174
2014/2015	10,503	9,482	24,164	34,652	226	222	171
2013/2014	10,338	9,381	23,321	32,989	217	213	168
2012/2013	10,158	9,265	22,441	32,859	211	205	163
2011/2012	10,086	9,095	21,531	32,253	215	189	162

1. The number of deaths is final up to 2011/2012, updated from 2012/2013 to 2014/2015 and preliminary for 2015/2016.

Table 1.4-3
Annual estimates of components of demographic growth, national perspective — Immigrants ¹

	Canada	Newfoundland and Labrador	Prince Edward Island	Nova Scotia	New Brunswick	Quebec	Ontario
	number						
2015/2016	320,932	1,406	2,008	5,390	4,435	55,074	119,647
2014/2015	240,844	849	1,339	2,685	2,799	45,533	89,704
2013/2014	267,906	1,024	1,400	2,779	2,298	51,652	101,913
2012/2013	263,156	680	863	2,243	2,019	55,966	105,910
2011/2012	260,115	742	1,379	2,355	2,255	54,253	101,287
	Manitoba	Saskat- chewan	Alberta	British Columbia	Yukon	Northwest Territories	Nunavut
	number						
2015/2016	17,238	15,006	57,384	42,832	254	219	39
2014/2015	14,799	11,381	39,606	31,677	265	179	28
2013/2014	15,441	12,315	41,066	37,471	360	163	24
2012/2013	12,680	9,816	36,866	35,736	212	153	12
2011/2012	15,087	11,447	34,566	36,246	331	141	26

1. The number of immigrants is final up to 2013/2014, updated for 2014/2015 and preliminary for 2015/2016.

Table 1.4-4
Annual estimates of components of demographic growth, national perspective — Emigrants ¹

	Canada	Newfoundland and Labrador	Prince Edward Island	Nova Scotia	New Brunswick	Quebec	Ontario
	number						
2015/2016	64,305	263	78	1,047	435	9,819	28,908
2014/2015	64,079	263	78	1,041	432	9,787	28,807
2013/2014	63,629	260	78	1,035	429	9,719	28,608
2012/2013	60,370	394	130	1,086	297	8,624	27,395
2011/2012	61,904	205	53	1,203	413	9,118	27,751
	Manitoba	Saskat- chewan	Alberta	British Columbia	Yukon	Northwest Territories	Nunavut
	number						
2015/2016	1,687	859	7,728	13,450	13	12	6
2014/2015	1,684	855	7,703	13,399	12	12	6
2013/2014	1,671	848	7,651	13,300	12	12	6
2012/2013	1,538	656	7,499	12,672	53	26	0
2011/2012	1,447	958	7,938	12,732	57	26	3

1. The number of emigrants is final up to 2011/2012, updated from 2012/2013 to 2014/2015 and preliminary for 2015/2016.

Table 1.4-5
Annual estimates of components of demographic growth, national perspective — Returning emigrants ¹

	Canada	Newfoundland and Labrador	Prince Edward Island	Nova Scotia	New Brunswick	Quebec	Ontario
	number						
2015/2016	37,564	141	77	623	305	5,359	17,751
2014/2015	37,564	141	77	623	305	5,359	17,751
2013/2014	37,564	141	77	623	305	5,359	17,751
2012/2013	37,092	160	93	628	298	5,760	17,752
2011/2012	36,890	151	53	628	347	5,810	17,384
	Manitoba	Saskat- chewan	Alberta	British Columbia	Yukon	Northwest Territories	Nunavut
	number						
2015/2016	1,362	558	5,486	5,877	15	10	0
2014/2015	1,362	558	5,486	5,877	15	10	0
2013/2014	1,362	558	5,486	5,877	15	10	0
2012/2013	1,525	446	4,976	5,439	0	15	0
2011/2012	1,378	727	4,918	5,491	3	0	0

1. The number of returning emigrants is final up to 2011/2012, updated from 2012/2013 to 2014/2015 and preliminary for 2015/2016.

Table 1.4-6
Annual estimates of components of demographic growth, national perspective — Net temporary emigrants ¹

	Canada	Newfoundland and Labrador	Prince Edward Island	Nova Scotia	New Brunswick	Quebec	Ontario
	number						
2015/2016	18,418	126	35	233	183	2,185	6,921
2014/2015	18,418	126	35	232	183	2,185	6,921
2013/2014	18,415	126	35	232	183	2,185	6,920
2012/2013	18,411	125	35	231	184	2,184	6,922
2011/2012	18,414	124	35	229	184	2,184	6,921
	Manitoba	Saskat- chewan	Alberta	British Columbia	Yukon	Northwest Territories	Nunavut
	number						
2015/2016	418	209	2,285	5,763	18	24	18
2014/2015	418	209	2,285	5,764	18	24	18
2013/2014	418	209	2,285	5,762	18	24	18
2012/2013	417	207	2,283	5,763	18	24	18
2011/2012	418	207	2,286	5,765	19	24	18

1. The net temporary emigrants is final up to 2011/2012, updated from 2012/2013 to 2014/2015 and preliminary for 2015/2016.

Table 1.4-7
Annual estimates of components of demographic growth, national perspective — Net non-permanent residents ¹

	Canada	Newfoundland and Labrador	Prince Edward Island	Nova Scotia	New Brunswick	Quebec	Ontario
	number						
2015/2016	38,152	857	685	2,795	947	6,077	33,680
2014/2015	-15,615	237	274	560	-194	721	2,553
2013/2014	33,422	398	193	198	346	803	11,213
2012/2013	49,727	474	142	316	45	1,664	17,188
2011/2012	53,738	567	159	1,227	134	6,895	24,237
	Manitoba	Saskatchewan	Alberta	British Columbia	Yukon	Northwest Territories	Nunavut
	number						
2015/2016	4,856	1,197	-9,816	-3,267	114	1	26
2014/2015	1,085	-1,620	-18,361	-780	-30	-40	-20
2013/2014	1,054	248	7,380	11,672	-55	-20	-8
2012/2013	1,746	3,376	14,107	10,601	-16	72	12
2011/2012	252	1,455	3,868	15,107	-138	-21	-4

1. The net non-permanent residents is final up to 2011/2012, updated from 2012/2013 to 2014/2015 and preliminary for 2015/2016.

Table 1.4-8
Annual estimates of components of demographic growth, national perspective — Interprovincial in-migrants ¹

	Canada	Newfoundland and Labrador	Prince Edward Island	Nova Scotia	New Brunswick	Quebec	Ontario
	number						
2015/2016	284,902	7,187	2,875	14,644	10,649	19,550	71,104
2014/2015	283,809	7,012	2,367	13,854	9,184	16,611	62,874
2013/2014	275,059	6,994	2,198	13,402	9,055	16,536	57,415
2012/2013	261,295	7,283	2,294	12,630	8,517	16,879	54,678
2011/2012	280,347	8,173	2,620	14,410	10,044	20,179	60,459
	Manitoba	Saskat- chewan	Alberta	British Columbia	Yukon	Northwest Territories	Nunavut
	number						
2015/2016	11,291	15,730	64,395	62,794	1,470	2,061	1,152
2014/2015	10,022	15,346	81,540	61,026	1,348	1,821	804
2013/2014	9,452	16,371	87,307	52,281	1,390	1,789	869
2012/2013	9,988	16,982	84,602	43,830	1,185	1,610	817
2011/2012	11,443	19,386	80,837	48,593	1,524	1,819	860

1. The number of interprovincial migrants is final up to 2014/2015 and preliminary for 2015/2016.

Table 1.4-9
Annual estimates of components of demographic growth, national perspective — Interprovincial out-migrants ¹

	Canada	Newfoundland and Labrador	Prince Edward Island	Nova Scotia	New Brunswick	Quebec	Ontario
	number						
2015/2016	284,902	6,916	3,604	15,678	12,929	31,619	64,950
2014/2015	283,809	6,851	3,049	16,165	11,974	32,753	71,569
2013/2014	275,059	6,760	3,139	15,973	12,572	30,848	71,979
2012/2013	261,295	6,788	3,195	16,147	11,807	27,310	68,579
2011/2012	280,347	7,628	3,238	17,276	11,850	27,094	71,070
	Manitoba	Saskat- chewan	Alberta	British Columbia	Yukon	Northwest Territories	Nunavut
	number						
2015/2016	17,191	19,446	67,272	39,534	1,930	2,482	1,351
2014/2015	16,700	19,874	59,946	40,647	1,261	2,044	976
2013/2014	16,303	18,210	51,925	42,806	1,339	2,277	928
2012/2013	14,994	16,590	46,004	45,698	1,279	2,092	812
2011/2012	15,655	17,508	53,185	51,304	1,211	2,315	1,013

1. The number of interprovincial migrants is final up to 2014/2015 and preliminary for 2015/2016.

Table 1.4-10
Annual estimates of components of demographic growth, national perspective — Total growth ¹

	Canada	Newfoundland and Labrador	Prince Edward Island	Nova Scotia	New Brunswick	Quebec	Ontario
	number						
2015/2016	437,815	1,452	1,913	6,128	2,471	66,637	185,946
2014/2015	304,046	343	904	79	-556	44,949	111,867
2013/2014	389,113	924	654	-244	-977	58,998	128,942
2012/2013	404,906	959	98	-1,405	-935	69,599	142,527
2011/2012	407,765	1,413	1,042	474	1,247	78,250	150,158
	Manitoba	Saskat- chewan	Alberta	British Columbia	Yukon	Northwest Territories	Nunavut
	number						
2015/2016	22,147	18,369	73,219	58,659	99	225	550
2014/2015	15,028	10,978	71,377	47,692	521	355	509
2013/2014	15,356	16,295	111,663	56,220	557	103	622
2012/2013	15,332	18,972	115,865	42,751	257	192	694
2011/2012	16,537	19,669	90,564	47,151	656	93	511

1. Total growth is final for 2011/2012, updated from 2012/2013 to 2014/2015 and preliminary for 2015/2016.

Table 1.4-11
Annual estimates of components of demographic growth, national perspective — Natural increase ¹

	Canada	Newfoundland and Labrador	Prince Edward Island	Nova Scotia	New Brunswick	Quebec	Ontario
	number						
2015/2016	123,890	-834	-15	-366	-318	24,200	44,543
2014/2015	123,750	-656	9	-205	-61	21,450	46,282
2013/2014	132,265	-487	38	-6	203	27,400	48,157
2012/2013	133,712	-331	66	242	474	27,448	49,895
2011/2012	137,340	-263	157	562	914	29,509	52,533
	Manitoba	Saskat- chewan	Alberta	British Columbia	Yukon	Northwest Territories	Nunavut
	number						
2015/2016	6,696	6,392	33,055	9,170	207	452	708
2014/2015	6,562	6,251	33,040	9,702	214	465	697
2013/2014	6,439	6,070	32,285	10,787	216	474	689
2012/2013	6,342	5,805	31,100	11,278	226	484	683
2011/2012	5,897	5,327	29,784	11,515	223	519	663

1. Natural increase is final for 2011/2012, updated from 2012/2013 to 2014/2015 and preliminary for 2015/2016.

Table 1.4-12
Annual estimates of components of demographic growth, national perspective — Net interprovincial migration ¹

	Canada	Newfoundland and Labrador	Prince Edward Island	Nova Scotia	New Brunswick	Quebec	Ontario
	number						
2015/2016	0	271	-729	-1,034	-2,280	-12,069	6,154
2014/2015	0	161	-682	-2,311	-2,790	-16,142	-8,695
2013/2014	0	234	-941	-2,571	-3,517	-14,312	-14,564
2012/2013	0	495	-901	-3,517	-3,290	-10,431	-13,901
2011/2012	0	545	-618	-2,866	-1,806	-6,915	-10,611
	Manitoba	Saskatchewan	Alberta	British Columbia	Yukon	Northwest Territories	Nunavut
	number						
2015/2016	-5,900	-3,716	-2,877	23,260	-460	-421	-199
2014/2015	-6,678	-4,528	21,594	20,379	87	-223	-172
2013/2014	-6,851	-1,839	35,382	9,475	51	-488	-59
2012/2013	-5,006	392	38,598	-1,868	-94	-482	5
2011/2012	-4,212	1,878	27,652	-2,711	313	-496	-153

1. The net interprovincial migration is final up to 2014/2015 and preliminary for 2015/2016.

Table 1.4-13
Annual estimates of components of demographic growth, national perspective — Net international migration ¹

	Canada	Newfoundland and Labrador	Prince Edward Island	Nova Scotia	New Brunswick	Quebec	Ontario
	number						
2015/2016	313,925	2,015	2,657	7,528	5,069	54,506	135,249
2014/2015	180,296	838	1,577	2,595	2,295	39,641	74,280
2013/2014	256,848	1,177	1,557	2,333	2,337	45,910	95,349
2012/2013	271,194	795	933	1,870	1,881	52,582	106,533
2011/2012	270,425	1,131	1,503	2,778	2,139	55,656	108,236
	Manitoba	Saskat- chewan	Alberta	British Columbia	Yukon	Northwest Territories	Nunavut
	number						
2015/2016	21,351	15,693	43,041	26,229	352	194	41
2014/2015	15,144	9,255	16,743	17,611	220	113	-16
2013/2014	15,768	12,064	43,996	35,958	290	117	-8
2012/2013	13,996	12,775	46,167	33,341	125	190	6
2011/2012	14,852	12,464	33,128	38,347	120	70	1

1. Net international migration is final for 2011/2012, updated from 2012/2013 to 2014/2015 and preliminary for 2015/2016.

Table 1.4-14
Annual estimates of components of demographic growth, national perspective — Total net migration ¹

	Canada	Newfoundland and Labrador	Prince Edward Island	Nova Scotia	New Brunswick	Quebec	Ontario
	number						
2015/2016	313,925	2,286	1,928	6,494	2,789	42,437	141,403
2014/2015	180,296	999	895	284	-495	23,499	65,585
2013/2014	256,848	1,411	616	-238	-1,180	31,598	80,785
2012/2013	271,194	1,290	32	-1,647	-1,409	42,151	92,632
2011/2012	270,425	1,676	885	-88	333	48,741	97,625
	Manitoba	Saskatchewan	Alberta	British Columbia	Yukon	Northwest Territories	Nunavut
	number						
2015/2016	15,451	11,977	40,164	49,489	-108	-227	-158
2014/2015	8,466	4,727	38,337	37,990	307	-110	-188
2013/2014	8,917	10,225	79,378	45,433	341	-371	-67
2012/2013	8,990	13,167	84,765	31,473	31	-292	11
2011/2012	10,640	14,342	60,780	35,636	433	-426	-152

1. Total net migration is final for 2011/2012, updated from 2012/2013 to 2014/2015 and preliminary for 2015/2016.

Table 1.5
Annual estimates of interprovincial migrants by province or territory of origin and destination, Canada, July 1, 2015 to June 30, 2016 ¹

	Destination												
	Newfoundland and Labrador	Prince Edward Island	Nova Scotia	New Brunswick	Quebec	Ontario	Manitoba	Saskatchewan	Alberta	British Columbia	Yukon	Northwest Territories	Nunavut
Origin	number												
Newfoundland and Labrador	.	136	1,031	426	211	2,338	158	133	1,965	370	34	49	65
Prince Edward Island	77	.	594	253	156	1,290	37	41	598	506	35	0	17
Nova Scotia	884	363	.	1,997	615	5,473	330	314	3,684	1,763	87	110	58
New Brunswick	359	347	2,290	.	2,023	3,395	312	231	2,736	1,080	27	75	54
Quebec	351	122	566	1,443	.	19,196	335	399	5,341	3,578	74	118	96
Ontario	2,045	1,043	4,844	2,880	10,501	.	3,577	3,001	17,909	17,854	293	544	459
Manitoba	219	45	284	200	453	4,900	.	2,021	4,315	4,621	11	53	69
Saskatchewan	201	26	255	161	418	3,508	1,804	.	8,662	4,214	102	88	7
Alberta	2,539	596	3,039	2,319	2,898	17,469	2,754	7,164	.	27,648	200	520	126
British Columbia	341	109	1,448	796	2,079	12,296	1,797	2,216	17,574	.	458	306	114
Yukon	27	24	39	65	75	395	14	20	473	703	.	87	8
Northwest Territories	61	64	126	78	27	310	71	136	1,059	351	120	.	79
Nunavut	83	0	128	31	94	534	102	54	79	106	29	111	.
In-migrants	7,187	2,875	14,644	10,649	19,550	71,104	11,291	15,730	64,395	62,794	1,470	2,061	1,152
Out-migrants	6,916	3,604	15,678	12,929	31,619	64,950	17,191	19,446	67,272	39,534	1,930	2,482	1,351
Net	271	-729	-1,034	-2,280	-12,069	6,154	-5,900	-3,716	-2,877	23,260	-460	-421	-199
Total number of migrants: 284,902													

1. Preliminary estimates based on data from the Canada Child Tax Benefit (CCTB) Program and $j_k F$ factors calculated using 2012/2013, 2013/2014 and 2014/2015 tax file data from Canada Revenue Agency.

Section 2

Population by age and sex

This section presents an analysis of the population estimates by age and sex for Canada, the provinces and territories on July 1, 2016.

2.1 Baby boomers accelerate the aging of Canada's population

Population aging is one of the major changes associated with Canada's age-sex structure, and it will alter the portrait of the country's population. This phenomenon is due to the combined effect of fertility below the replacement level and increasing life expectancy. As the baby boom generation (born between 1946 and 1965) reaches more advanced ages, the population aging process is accelerating.

The age pyramid opposite (Figure 2.1) shows the aging of Canada's population in recent decades by comparing the age-sex structure of the Canadian population on July 1 of the years 1996 and 2016. Twenty years ago, baby boomers were between 30 and 50 years of age, as can be seen in the bulge in the 1996 pyramid at these ages. On July 1, 2016, individuals in the baby boom generation were between 50 and 70 years of age.

Therefore, they have contributed in recent years to expanding the size of the population 65 years and older. As a result, the number of people aged 50 and older was proportionately greater in 2016 than in 1996, as shown in Figure 2.1. In contrast, the younger age groups were proportionally smaller, in particular in their thirties and those under 18 years of age.

Figure 2.1

Age pyramid of population estimates as of July 1, 1996 and 2016, Canada

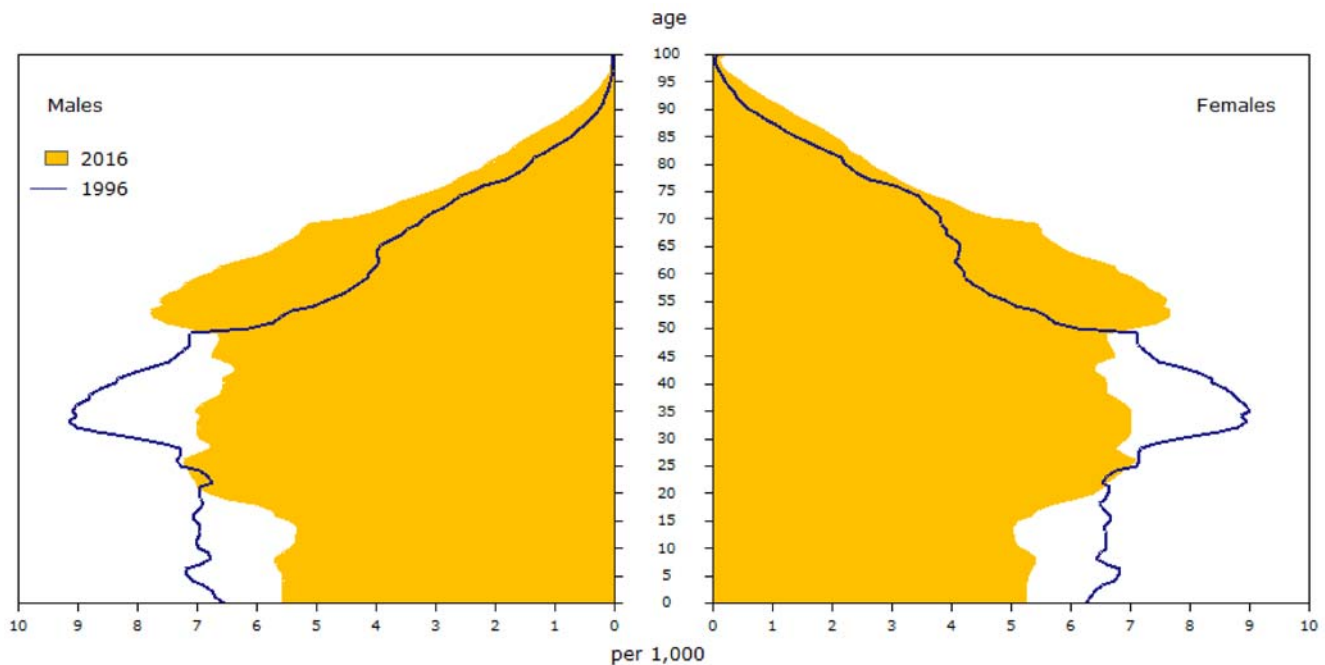

2.2 People 65 and older are outnumbering children aged 0 to 14

One year ago, for the first time, Canada had more people aged 65 and older than children aged 0 to 14. During the last annual period, the gap between these two age groups widened. On July 1, 2016, a record number of Canadians—5,990,511, or nearly one person in six (16.5%)—was at least 65 years of age, compared with 5,831,649 children

aged 0 to 14 (16.1%). By comparison, in 1986, there were twice as many children aged 0 to 14 years as people 65 years and older.

According to the medium-growth (M1) scenario in the most recent population projections, the proportion of people 65 and older should continue to grow, widening the gap with the proportion of children aged 0 to 14.¹ The proportion of people aged 65 years and older should reach 20% in 2024 and 25% in 2055, while the proportion of children aged 0 to 14 should remain stable at around 15% to 16% over the same time span. Thus, the proportion of working-age people (aged 15 to 64) should decline, from 67.4% in 2016 to 60.9% in 2031.

1. *Population Projections for Canada (2013 to 2063), Provinces and Territories (2013 to 2038)*, Catalogue no. 91-520-X. The M1 scenario (medium growth, trends 1991/1992 to 2010/2011) was considered.

Chart 2.1
Population aged 0 to 14 years and 65 years and over, 1996 to 2036, Canada

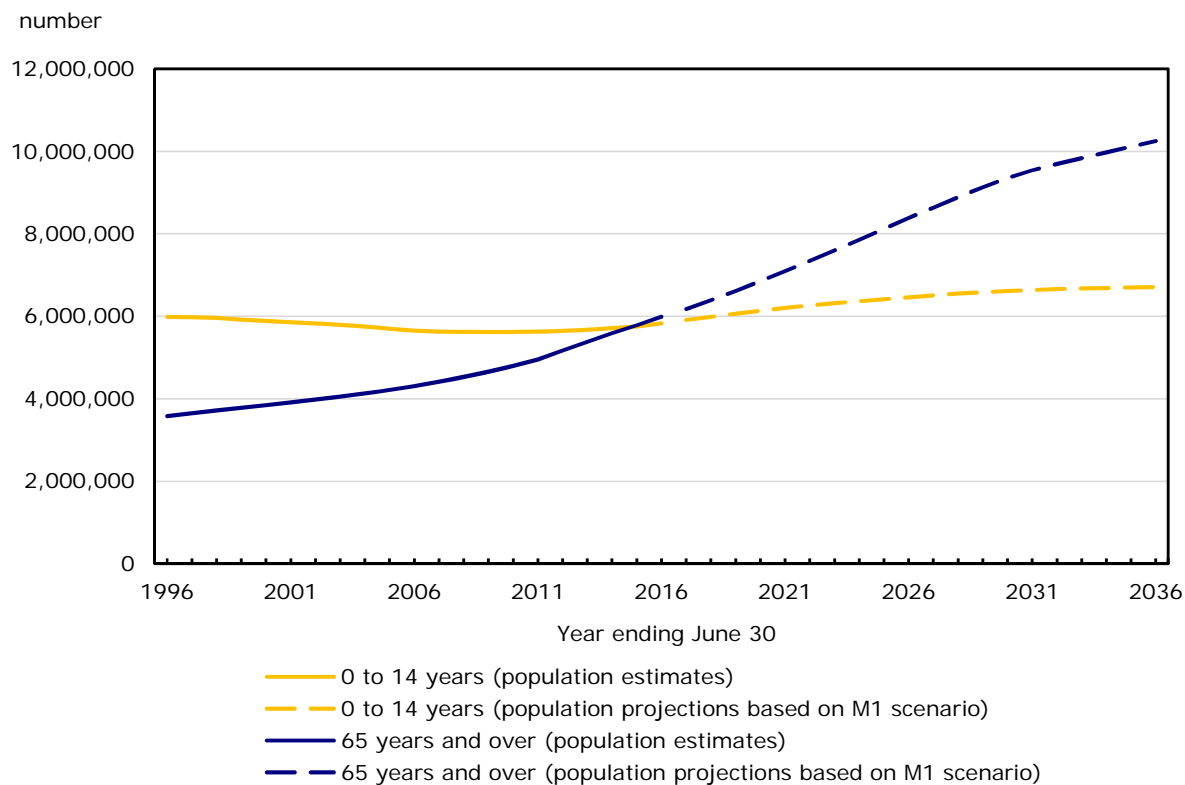

Note: From 1996 to 2016, population estimates. From 2017 to 2036, Population Projections for Canada (2013 to 2063), Provinces and Territories, (2013 to 2038), Catalogue no. 91-520-X.

In the latest annual period, the growth rate of the population 65 years and older was 3.5%, or about three times the growth rate for the population as a whole (1.2%). Children aged 0 to 14 had a growth

rate of 1.3% in the latest annual period. While that is the strongest annual growth for this age group since the 1988/1989 annual period, it is still lower than the

rate for people 65 and older, thereby contributing to population aging.

2.3 One out of three seniors is a baby boomer

Both the proportion of persons aged 65 and older and the annual growth of this age group have been increasing rapidly since the start of the decade, specifically since 2011 when the first baby-boom cohorts began to turn 65. On July 1, 2016, more than one-third (35.7%) of persons aged 65 and older were baby boomers. This proportion is growing quickly, given that it was 30.2% in 2015.

Also, 22.4% of baby boomers were 65 and older in 2016, versus 18.2% in 2015. In 2031, every baby boomer will be aged 65 and older.

2.4 One Canadian in two is at least 40 years of age

In 2016, one Canadian in two was at least 40.6 years of age. The median age has increased by 10 years since 1984, when it was 30.6 years (see Chart 2.2).

Median age varies considerably from province to province. On July 1, 2016, there was a difference of 9.0 years between the province with the highest median age (45.3 years in Newfoundland and Labrador) and the lowest median age (36.3 years in Alberta). Among the territories, Nunavut had the lowest median age at 26.1 years.

In 1996, the differences between the provinces were much smaller, with a gap of 2.8 years. The highest median age was in Quebec (36.1 years) and the lowest was in Alberta (33.3 years). The situation in Newfoundland and Labrador indicates an especially rapid aging of its population. Between 1993 and 2005, this province went from having the lowest median age (31.8 years) to the highest (40.7 years).

Chart 2.2
Median age, 1976 to 2016, Canada, provinces with lowest and highest median age

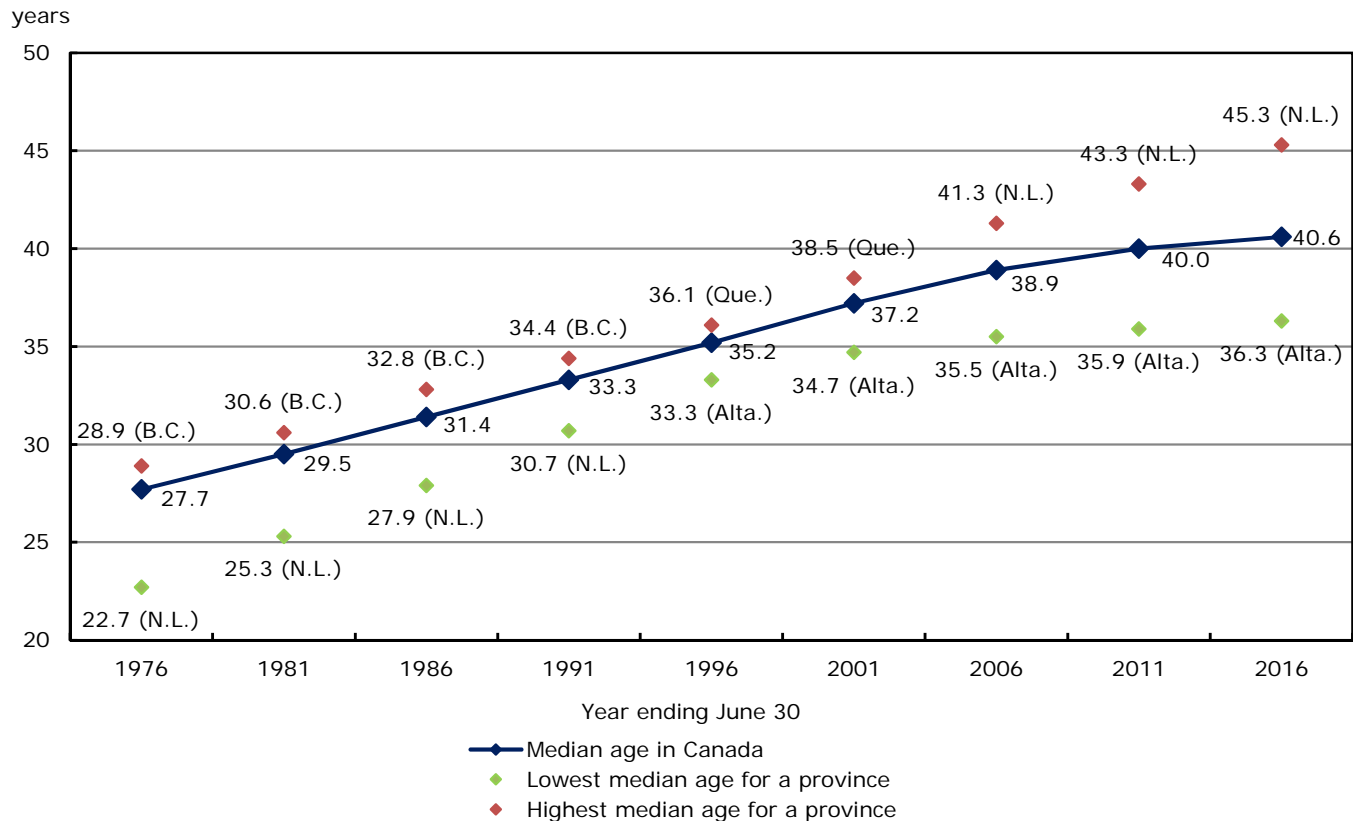

2.5 The demographic dependency ratio is up due to the increase in the population 65 and older

The demographic dependency ratio represents the number of children (0 to 14 years) and seniors (65 years and older) per 100 working-age persons (15 to 64 years). On July 1, 2016, the ratio

was 48.3. This indicator has been rising steadily since 2007 (43.9), and more strikingly since 2011 when the first baby boom cohorts began to turn 65. It will continue to rise until 2030, when the last baby boomers will turn 65. According to the medium growth (M1) scenario in the most recent population projections, the demographic dependency ratio should be 63.7 in 2030.

Chart 2.3
Demographic dependency ratio, 1971 to 2016, Canada

per 100 persons aged 15 to 64 years

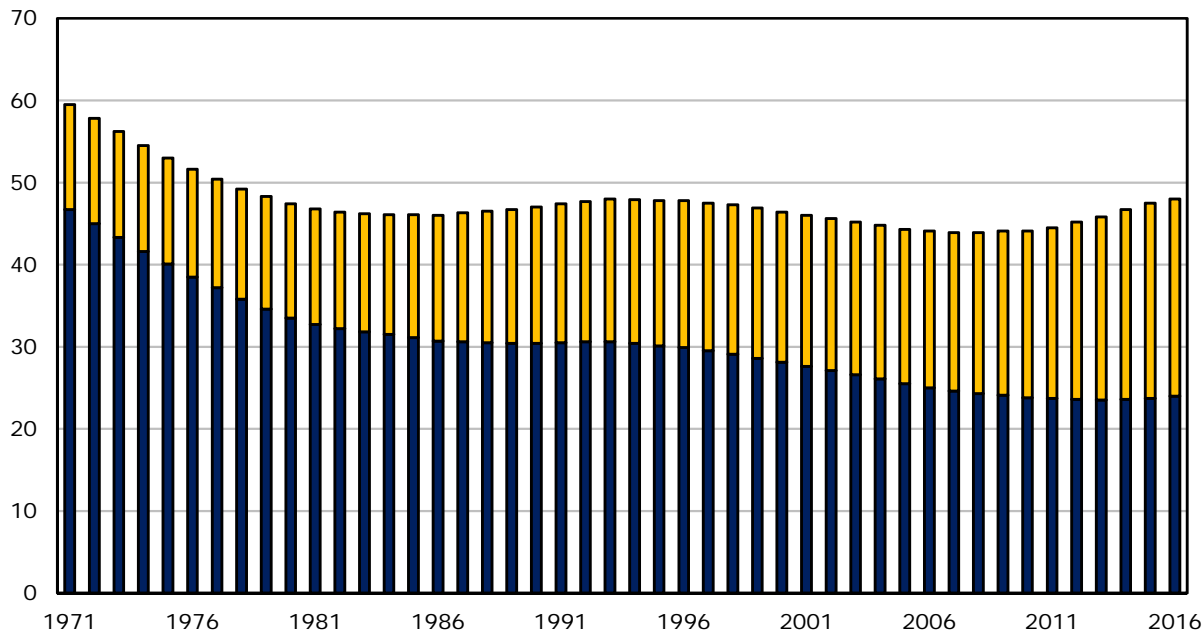

The current trend is the opposite of what was observed in the 1970s. Between 1971 (the first year of the period covered by the current demographic accounting system) and 1981, the demographic dependency ratio fell from 59.5 to 46.8. This phenomenon was also due to the baby-boom generation, whose members successively turned 15 years of age from 1961 to 1980. Canada has thus experienced years when the demographic dependency ratio was much higher than in 2016. The main difference lies in the composition of the population by age group: in 1971, children (aged 0 to 14) represented 78.5% of

the non-working-age population, compared with 49.3% in 2016.

The demographic dependency ratio recorded in 2016 (48.3) was the highest since 1978, when Canada had 49.3 children or seniors per 100 working-age persons. Between 1979 and 2015, the demographic dependency ratio remained relatively stable and low, because the majority of baby boomers were in the labour force.

2.6 The number of centenarians continues to grow

Because of greater life expectancy and population aging, growing numbers of Canadians are reaching the age of 100. On July 1, 2016, preliminary estimates indicate that there were 7,345 centenarians in Canada, or roughly 20 per 100,000 population. In 2001,² the proportion was half this number, at 11 centenarians per 100,000 population. By comparison, in Japan, which has one of the oldest populations in the world, there were about 54 centenarians per 100,000 population in March 2016.³

2.7 Low female mortality is contributing to population aging

The main population aging indicators are all higher for females. On July 1, 2016, the proportion of women 65 and older (17.9%) was higher than the corresponding proportion of men (15.1%).

The median age was also higher for females (41.5 years) than for males (39.7 years). Furthermore, the centenarian group still comprised mostly women (88.4%). These differences are mainly due to the fact that females, at all ages, have lower mortality levels than males. These mortality levels create a persistent but narrowing gap in life expectancy in favour of

females. The most recent data show that female life expectancy was 83.6 years, compared with 79.4 years for males.⁴

2.8 Canada is younger than most G7 countries

Population aging is a widespread phenomenon in the industrialized world. In recent years, the proportion of persons aged 65 years and older has grown in every G7 country. Among G7 countries, Canada currently has one of the lowest proportions of people aged 65 and older (16.5%). In contrast, Japan has one of the oldest populations in the world and the highest proportion of people 65 years and older of any G7 country (27%),⁵ or just over one in four people. The United States is the only G7 country where the proportion aged 65 and older is lower (15%) than in Canada.

The proportion of children aged 0 to 14 years is higher in Canada (16.1%) than in Japan (13%), Germany (13%) and Italy (14%). The fact that Canada has proportionally more children aged 0 to 14 than these three countries is mainly due to a higher fertility rate in Canada. However, the proportion of children is lower in Canada than in the United States (19%), France (18%) and the United Kingdom (18%), where the fertility rate is closer to the replacement level.

In addition, of the G7 countries, Canada has the largest proportion of working-age people, with 67.4% of its population in the 15-to-64 age group, and Japan the lowest proportion, at 60%. The fact that the baby boom was greater in Canada than in most other G7 countries is behind the higher proportion of people in this age group. As all Canadian baby boomers turn 65, the proportion of working-age people in Canada will move closer to the levels observed in the other G7 countries.

2. 2001 is the first year for which population estimates for centenarians are available.
3. Statistics Bureau of Japan. Population Estimates by Age (5-Year Age Group) and Sex - March 1, 2016 (Final estimates), August 1, 2016 (Provisional estimates). <http://www.stat.go.jp/english/data/jinsui/tsuki/index.htm> (accessed visited on August 23, 2016).
4. Life Tables, Canada, Provinces and Territories 2010 to 2012. <http://www.statcan.gc.ca/pub/84-537-x/84-537-x2016006-eng.htm> (accessed on August 24, 2016).
5. Data on the age distribution of the population for countries other than Canada are rounded to the unit, as shown in the source used.

Text table 2.1
Age distribution of the population, Canada and other G7 countries, 2016

	0 to 14 years	15 to 64 years	65 years and over
	percent		
Canada	16.1	67.4	16.5
France	18	64	18
Germany	13	66	21
Italy	14	64	22
Japan	13	60	27
United Kingdom	18	65	17
United States	19	66	15

Note(s): Figures in percent may not add up to 100% as a result of rounding. Data for countries other than Canada are rounded to the unit as shown in the source used.

Source(s): International data come from the 2016 World Population Data Sheet of the Population Reference Bureau.

2.9 Children still outnumber seniors in the Prairies and the territories

At the provincial and territorial level, the proportions of people 65 years and older and children 0 to 14 years vary widely. In Canada's eastern and central provinces and in British Columbia, the number of people 65 years and older was higher than the number of children 0 to 14 years on July 1, 2016. However, the Prairie provinces and the territories had more children aged 0 to 14 than people 65 years and older. In the 2008/2009 annual period, Nova Scotia and New Brunswick were the first two provinces where the proportion of people aged 65 and older exceeded the proportion of children aged 0 to 14 years.

On July 1, 2016, New Brunswick had the highest proportion of people aged 65 and older (19.5%), and

Nunavut the lowest (4.0%). Among the provinces, Alberta had the lowest proportion (11.9%). Nunavut had the largest proportion of children aged 0 to 14 years (30.7%), while Newfoundland and Labrador and Nova Scotia had the smallest (14.1%). Among the provinces, this proportion was largest in Saskatchewan (19.2%).

Nationally, the ratio of persons 65 years and older to children aged 0 to 14 years was 1.03, indicating that the first group had a slightly higher demographic weight than the second. Nova Scotia had the highest ratio, with 1.38 persons 65 years and older for every child aged 0 to 14. In contrast, Nunavut had 0.13 persons aged 65 and older for every child aged 0 to 14. Among the provinces, Alberta had the lowest ratio (0.64).

Chart 2.4

Proportion of the population aged 0 to 14 years and 65 years and over, 2016, Canada, provinces and territories

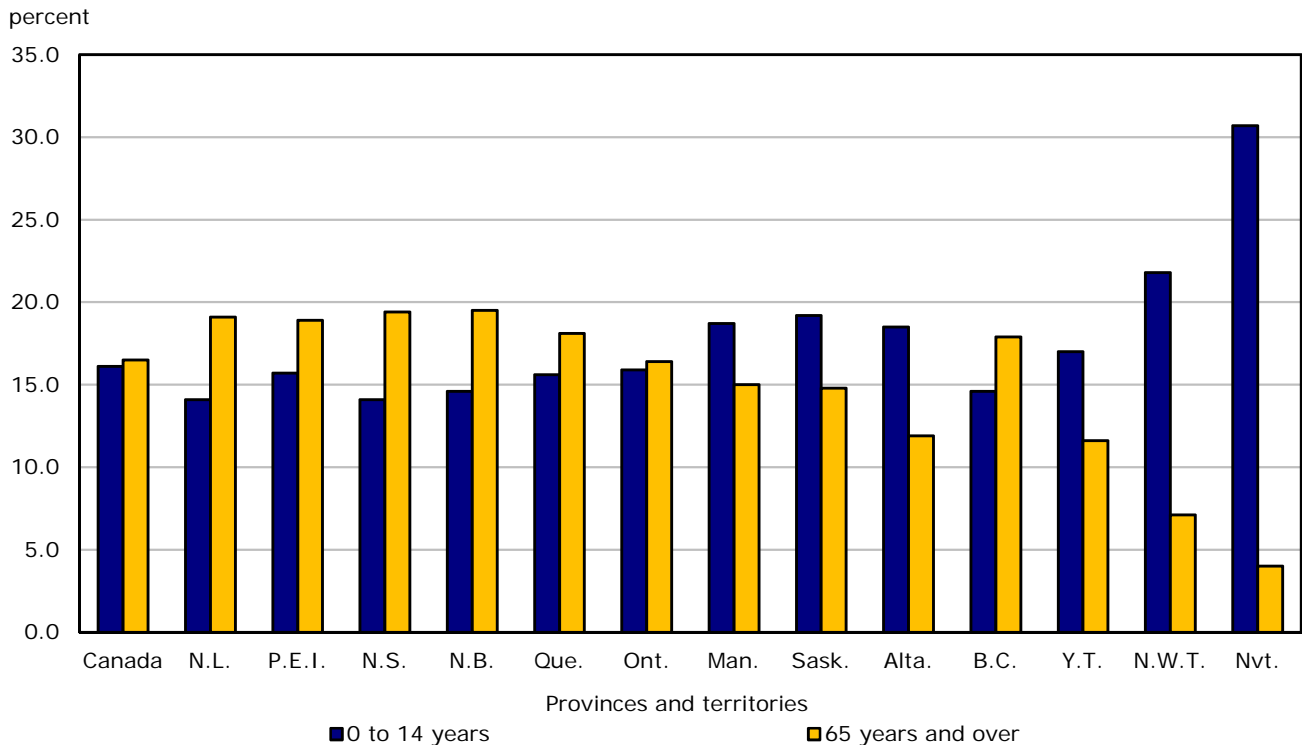

Text table 2.2

Population estimates,¹ age distribution and median age as of July 1, 2016, Canada, provinces and territories

	Population	0 to 14 years	15 to 64 years	65 years and over	Median age
	number	%			years
Canada	36,286,425	16.1	67.4	16.5	40.6
Newfoundland and Labrador	530,128	14.1	66.8	19.1	45.3
Prince Edward Island	148,649	15.7	65.4	18.9	43.9
Nova Scotia	949,501	14.1	66.5	19.4	44.6
New Brunswick	756,780	14.6	65.9	19.5	45.0
Quebec	8,326,089	15.6	66.4	18.1	42.1
Ontario	13,982,984	15.9	67.8	16.4	40.6
Manitoba	1,318,128	18.7	66.2	15.0	37.5
Saskatchewan	1,150,632	19.2	65.9	14.8	36.9
Alberta	4,252,879	18.5	69.6	11.9	36.3
British Columbia	4,751,612	14.6	67.5	17.9	42.1
Yukon	37,492	17.0	71.4	11.6	39.5
Northwest Territories	44,469	21.8	71.1	7.1	33.3
Nunavut	37,082	30.7	65.4	4.0	26.1

1. Preliminary postcensal estimates.

Note(s): Figures in percent may not add up to 100% as a result of rounding.

2.10 There are slightly more women than men in Canada

On July 1, 2016, the sex ratio for the Canadian population as a whole was estimated at 98.4 males per 100 females (Chart 2.5). This ratio has changed very little over the last 20 years, with 97.9 males per 100 females observed in 1996. Males outnumber females in the 0-to-14 and 15-to-39 age groups, mainly because of the sex ratio at birth, which averages 105 males per 100 females. However, when people reach their mid-fifties, the number of men starts to fall slightly below the number of women because

of a higher male mortality rate. This gap widens at more advanced ages: in the 65-to-79 age group, there were an estimated 91.4 males per 100 females on July 1, 2016. However, the gap between the sexes seems to be narrowing. Twenty years ago, for every 100 females aged 65 to 79, there were 80.7 males. In the population aged 80 years and older, there were an estimated 63.7 males per 100 females on July 1, 2016, compared with 51.7 males per 100 females on July 1, 1996. The estimate for centenarians in 2016 was just 13.1 males per 100 females.

Chart 2.5
Sex ratio by age group, 1996 and 2016, Canada

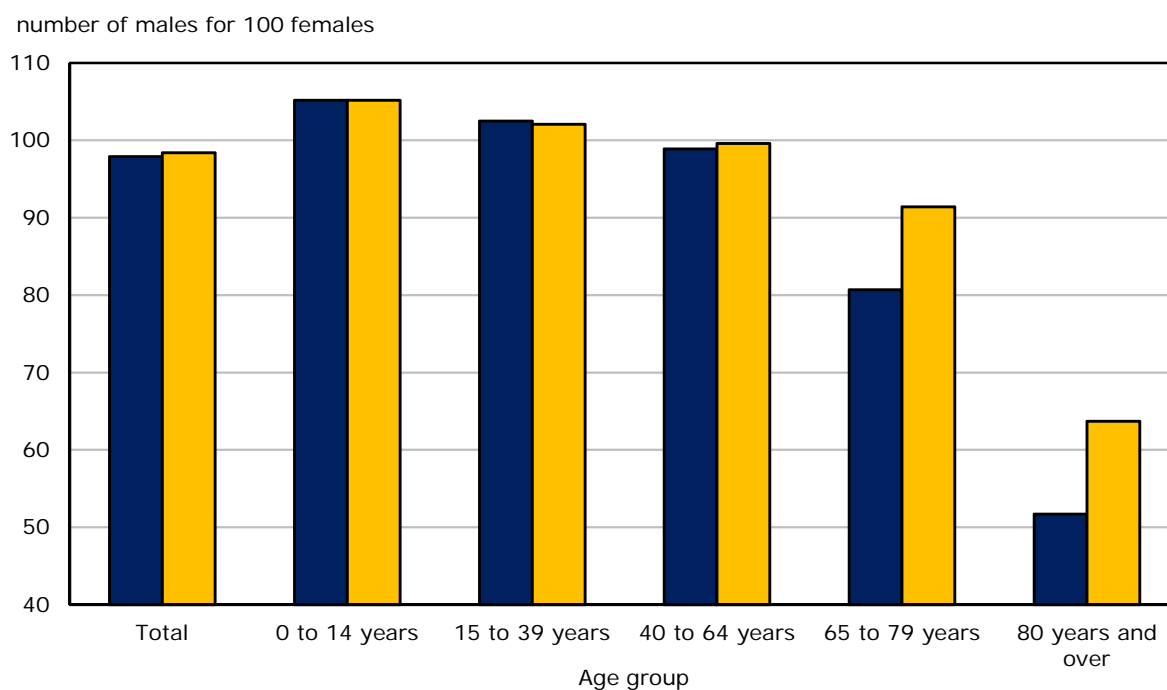

2.11 Slight differences in the sex ratios of the provinces and territories

There are some regional differences in the sex structure in Canada. On July 1, 2016, the lowest sex ratio in Canada was in Prince Edward Island,

with 95.2 males per 100 females, and the highest was in Alberta, at 103.0 males per 100 females. The sex ratios in the Atlantic provinces were lower than the national average (98.4 males per 100 females), while the sex ratios in the Prairie provinces were all higher. This is mainly due to interprovincial migration of the male working-age population.

In 2016, males outnumbered females in all the territories. The main differences between the sex structure in the territories and in Canada as a whole are at the higher ages. At age 50 and older, Yukon and

the Northwest Territories had 108.2 and 107.9 males, respectively, per 100 females and Nunavut had 116.1 males per 100 females.

Chart 2.6
Sex ratio by age group, 2016, Canada, provinces and territories

number of males for 100 females

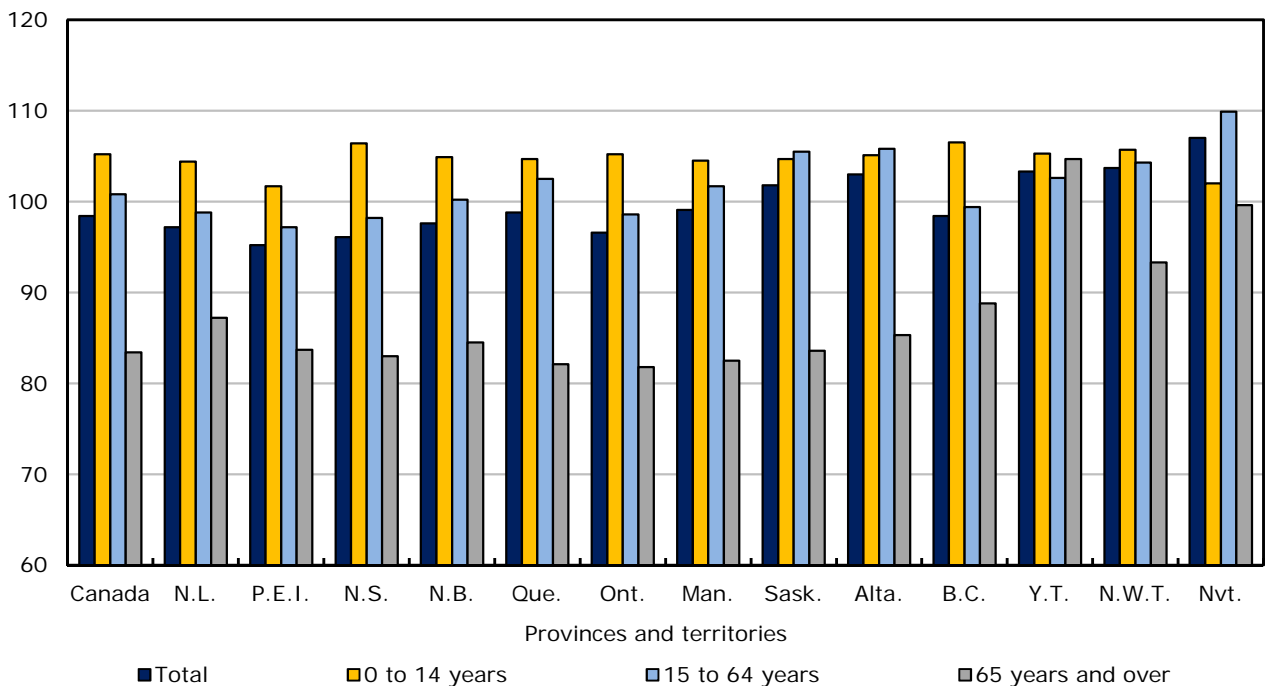

2.12 Mobile individuals are much younger than the entire population

The age pyramid opposite (Figure 2.2) highlights the differences in the age-sex structure of interprovincial migrants, immigrants,⁶ non-permanent residents and the total population.

6. Interprovincial migrants and immigrants who migrated between July 1, 2015 and June 30, 2016.

On July 1, 2016, the proportion of working-age persons (aged 15 to 64) was considerably higher for immigrants (75.5%), interprovincial migrants (77.8%) and non-permanent residents (96.4%). These subgroups also had a high concentration of young adults. A majority of non-permanent residents (58.6%) were aged 18 to 29. Immigrants were slightly older and less concentrated in some age groups, since 53.4% of them were in the 25-to-44 age group. Lastly, 48.5% of interprovincial migrants were aged 20 to 39.

Figure 2.2

Age pyramid of population, interprovincial migrants, immigrants and non-permanent residents, 2016, Canada

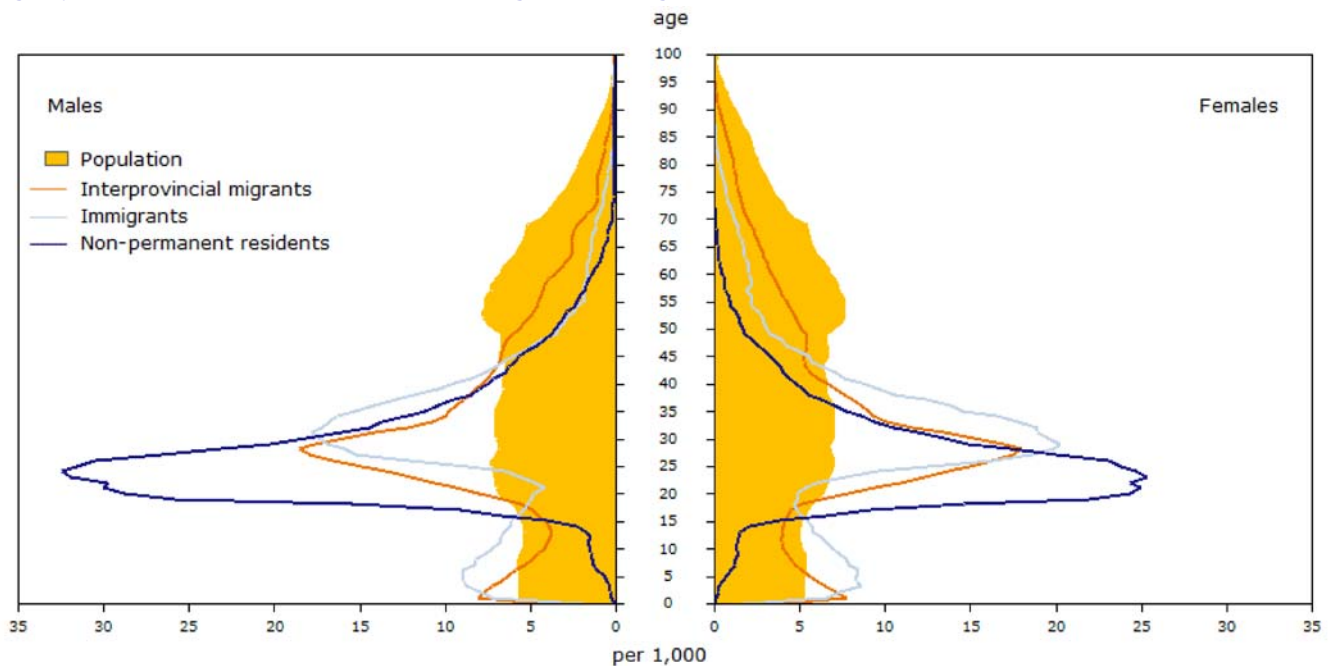

Immigrants stood out for having a high proportion of children younger than 15 years of age (21.3%). Moreover, this proportion was up substantially from the previous year (18.7%). By comparison, in 2016, 3.0% of non-permanent residents were in the 0-to-14 age group. The distinct age structure of non-permanent residents is mostly due to the fact that these persons come to Canada mainly for the purpose of work or study, which mostly applies to young adults and less to children.

Persons aged 65 and older accounted for a larger share of interprovincial migrants (6.6%) than of immigrants (3.1%) and non-permanent residents (0.5%).

The sex structure of the three subgroups also differs. Males are slightly underrepresented among immigrants (95.7 males per 100 females), but are overrepresented among non-permanent residents (133.9 males per 100 females). By comparison, the sex ratio among the entire Canadian population is almost balanced, with 98.4 males per 100 females. These differences cannot be attributed to the effect of the different age structures because they are observed, to differing degrees, in most age groups, and not just in the total population.

Table 2.1-1
Annual population estimates by age group and sex at July 1, provincial perspective — Canada

	2009	2010	2011	2012	2013	2014	2015	2016
	number							
Both sexes	33,628,571	34,005,274	34,342,780	34,750,545	35,155,451	35,544,564	35,848,610	36,286,425
0 to 4 years	1,834,121	1,873,393	1,899,064	1,913,342	1,921,399	1,928,874	1,938,001	1,960,711
5 to 9 years	1,792,151	1,791,353	1,810,433	1,841,124	1,882,463	1,918,165	1,951,922	1,984,913
10 to 14 years	1,997,284	1,959,726	1,918,164	1,886,966	1,868,100	1,865,479	1,864,554	1,886,025
15 to 19 years	2,256,244	2,249,523	2,238,952	2,212,927	2,177,048	2,136,957	2,096,626	2,066,495
20 to 24 years	2,286,287	2,322,472	2,354,354	2,403,803	2,445,636	2,470,362	2,461,124	2,469,064
25 to 29 years	2,322,336	2,357,952	2,369,841	2,393,273	2,409,343	2,437,981	2,465,126	2,517,124
30 to 34 years	2,245,753	2,283,852	2,327,955	2,380,190	2,434,543	2,479,801	2,500,293	2,530,172
35 to 39 years	2,288,548	2,282,931	2,273,087	2,295,782	2,326,993	2,367,822	2,402,168	2,456,135
40 to 44 years	2,466,073	2,403,740	2,385,918	2,379,288	2,371,000	2,358,633	2,349,450	2,345,382
45 to 49 years	2,785,300	2,780,899	2,719,909	2,652,654	2,568,652	2,492,254	2,432,472	2,415,249
50 to 54 years	2,584,018	2,634,997	2,691,260	2,723,971	2,754,420	2,774,168	2,763,325	2,711,318
55 to 59 years	2,214,580	2,286,601	2,353,090	2,429,015	2,501,723	2,556,976	2,602,374	2,653,245
60 to 64 years	1,894,766	1,981,692	2,050,443	2,071,097	2,110,229	2,167,800	2,234,268	2,300,081
65 to 69 years	1,404,852	1,464,642	1,532,940	1,648,244	1,747,621	1,831,505	1,910,821	1,975,723
70 to 74 years	1,087,016	1,114,899	1,153,822	1,199,378	1,256,990	1,315,394	1,372,424	1,439,047
75 to 79 years	907,837	913,373	919,338	928,930	947,135	973,515	1,000,148	1,034,825
80 to 84 years	671,051	685,040	701,140	717,616	729,635	738,314	745,065	753,423
85 to 89 years	404,471	417,631	426,739	439,275	453,288	465,387	478,671	493,095
90 to 94 years	145,130	158,295	171,916	186,676	200,245	212,901	222,416	231,050
95 to 99 years	35,279	36,822	39,147	41,514	42,882	45,656	50,411	56,003
100 years and over	5,474	5,441	5,268	5,480	6,106	6,620	6,951	7,345
Males	16,663,222	16,847,961	17,015,959	17,227,368	17,433,972	17,629,788	17,776,946	17,995,581
0 to 4 years	940,222	959,864	972,812	980,108	985,076	988,587	993,392	1,005,436
5 to 9 years	921,008	920,003	928,247	943,880	964,644	982,711	999,609	1,016,437
10 to 14 years	1,025,323	1,006,518	986,810	969,966	960,224	958,840	957,664	967,486
15 to 19 years	1,151,489	1,150,163	1,146,584	1,136,794	1,119,475	1,098,778	1,078,131	1,063,552
20 to 24 years	1,163,699	1,178,626	1,193,474	1,221,382	1,245,797	1,262,197	1,261,033	1,267,196
25 to 29 years	1,168,122	1,185,133	1,188,765	1,201,673	1,210,110	1,225,819	1,238,745	1,265,832
30 to 34 years	1,121,111	1,139,070	1,160,950	1,187,720	1,215,218	1,237,891	1,246,691	1,260,843
35 to 39 years	1,148,957	1,142,264	1,134,393	1,145,054	1,160,549	1,180,912	1,197,432	1,224,899
40 to 44 years	1,240,372	1,207,317	1,195,395	1,191,708	1,187,285	1,179,715	1,173,338	1,170,322
45 to 49 years	1,401,323	1,399,562	1,369,587	1,335,025	1,291,018	1,250,590	1,218,794	1,208,273
50 to 54 years	1,292,997	1,320,663	1,350,167	1,366,940	1,382,466	1,392,988	1,387,142	1,361,284
55 to 59 years	1,099,820	1,138,021	1,173,570	1,211,639	1,248,811	1,276,172	1,298,602	1,323,290
60 to 64 years	933,537	977,967	1,013,816	1,024,660	1,043,064	1,071,273	1,103,792	1,136,245
65 to 69 years	679,269	709,686	744,955	802,708	852,162	893,394	932,290	964,251
70 to 74 years	510,225	524,129	542,867	565,657	594,387	623,754	652,916	686,919
75 to 79 years	407,529	411,335	415,783	421,378	431,120	444,229	457,065	473,498
80 to 84 years	271,517	280,564	290,620	300,962	308,958	315,158	320,082	325,553
85 to 89 years	139,147	144,844	149,365	156,535	164,888	172,478	180,616	189,036
90 to 94 years	39,707	44,003	49,009	54,193	59,094	64,093	68,168	72,205
95 to 99 years	7,074	7,486	8,060	8,639	8,843	9,375	10,609	12,174
100 years and over	774	743	730	747	783	834	835	850
Females	16,965,349	17,157,313	17,326,821	17,523,177	17,721,479	17,914,776	18,071,664	18,290,844
0 to 4 years	893,899	913,529	926,252	933,234	936,323	940,287	944,609	955,275
5 to 9 years	871,143	871,350	882,186	897,244	917,819	935,454	952,313	968,476
10 to 14 years	971,961	953,208	931,354	917,000	907,876	906,639	906,890	918,539
15 to 19 years	1,104,755	1,099,360	1,092,368	1,076,133	1,057,573	1,038,179	1,018,495	1,002,943
20 to 24 years	1,122,588	1,143,846	1,160,880	1,182,421	1,199,839	1,208,165	1,200,091	1,201,868
25 to 29 years	1,154,214	1,172,819	1,181,076	1,191,600	1,199,233	1,212,162	1,226,381	1,251,292
30 to 34 years	1,124,642	1,144,782	1,167,005	1,192,470	1,219,325	1,241,910	1,253,602	1,269,329
35 to 39 years	1,139,591	1,140,667	1,138,694	1,150,728	1,166,444	1,186,910	1,204,736	1,231,236
40 to 44 years	1,225,701	1,196,423	1,190,523	1,187,580	1,183,715	1,178,918	1,176,112	1,175,060
45 to 49 years	1,383,977	1,381,337	1,350,322	1,317,629	1,277,634	1,241,664	1,213,678	1,206,976
50 to 54 years	1,291,021	1,314,334	1,341,093	1,357,031	1,371,954	1,381,180	1,376,183	1,350,034
55 to 59 years	1,114,760	1,148,580	1,179,520	1,217,376	1,252,912	1,280,804	1,303,772	1,329,955
60 to 64 years	961,229	1,003,725	1,036,627	1,046,437	1,067,165	1,096,527	1,130,476	1,163,836
65 to 69 years	725,583	754,956	787,985	845,536	895,459	938,111	978,531	1,011,472
70 to 74 years	576,791	590,770	610,955	633,721	662,603	691,640	719,508	752,128
75 to 79 years	500,308	502,038	503,555	507,552	516,015	529,286	543,083	561,327
80 to 84 years	399,534	404,476	410,520	416,654	420,677	423,156	424,983	427,870
85 to 89 years	265,324	272,787	277,374	282,740	288,400	292,909	298,055	304,059
90 to 94 years	105,423	114,292	122,907	132,483	141,151	148,808	154,248	158,845
95 to 99 years	28,205	29,336	31,087	32,875	34,039	36,281	39,802	43,829
100 years and over	4,700	4,698	4,538	4,733	5,323	5,786	6,116	6,495

Note(s): Estimates are final intercensal up to 2010, final postcensal for 2011 and 2012, updated postcensal from 2013 to 2015 and preliminary postcensal for 2016.

Table 2.1-2
Annual population estimates by age group and sex at July 1, provincial perspective — Newfoundland and Labrador

	2009	2010	2011	2012	2013	2014	2015	2016
	number							
Both sexes	516,729	521,972	525,037	526,450	527,409	528,333	528,676	530,128
0 to 4 years	24,117	24,684	24,802	24,501	23,993	23,409	22,759	22,264
5 to 9 years	25,265	25,020	25,174	25,353	25,603	25,907	26,247	26,476
10 to 14 years	27,910	27,635	27,116	26,707	26,407	26,322	26,107	26,235
15 to 19 years	32,304	31,196	30,396	29,619	28,957	28,283	27,793	27,251
20 to 24 years	31,723	32,415	32,455	32,278	31,886	31,406	30,405	29,809
25 to 29 years	29,962	30,746	31,218	31,252	31,141	30,891	31,062	31,439
30 to 34 years	31,099	31,212	31,205	31,369	31,562	31,959	32,050	32,243
35 to 39 years	35,521	35,215	34,528	33,598	33,085	32,586	32,314	32,348
40 to 44 years	40,172	39,412	38,838	38,216	37,224	36,419	35,614	34,608
45 to 49 years	42,893	43,029	42,551	42,254	41,796	40,996	40,036	39,320
50 to 54 years	42,793	42,973	43,209	43,225	43,210	43,240	43,319	43,053
55 to 59 years	41,185	41,945	42,345	42,424	42,583	42,570	42,406	42,543
60 to 64 years	36,044	38,036	38,896	39,435	40,018	40,679	41,110	41,297
65 to 69 years	25,142	26,507	28,920	31,258	33,031	34,671	36,276	37,016
70 to 74 years	18,781	19,380	20,101	20,827	21,867	22,964	24,193	26,275
75 to 79 years	14,092	14,382	14,598	15,060	15,569	16,132	16,618	17,150
80 to 84 years	9,638	9,872	10,041	10,209	10,474	10,738	10,945	11,162
85 to 89 years	5,475	5,527	5,674	5,754	5,853	5,990	6,178	6,282
90 to 94 years	2,105	2,221	2,314	2,429	2,473	2,471	2,516	2,604
95 to 99 years	431	491	598	606	590	603	624	643
100 years and over	77	74	58	76	87	97	104	110
Males	254,386	257,449	259,070	259,732	260,090	260,575	260,615	261,300
0 to 4 years	12,395	12,726	12,727	12,569	12,352	12,053	11,717	11,469
5 to 9 years	12,895	12,811	12,894	13,027	13,169	13,297	13,466	13,583
10 to 14 years	14,234	14,076	13,871	13,654	13,379	13,352	13,233	13,251
15 to 19 years	16,560	15,958	15,467	15,131	14,854	14,476	14,206	13,976
20 to 24 years	16,061	16,469	16,628	16,457	16,193	15,997	15,545	15,257
25 to 29 years	14,885	15,408	15,622	15,706	15,673	15,619	15,736	16,039
30 to 34 years	15,138	15,211	15,158	15,343	15,583	15,865	16,004	16,145
35 to 39 years	17,252	17,140	16,811	16,228	15,931	15,709	15,539	15,536
40 to 44 years	19,663	19,412	19,172	18,837	18,222	17,700	17,246	16,713
45 to 49 years	21,265	21,219	21,018	20,815	20,603	20,229	19,766	19,425
50 to 54 years	21,148	21,328	21,426	21,502	21,556	21,665	21,569	21,376
55 to 59 years	20,553	20,946	21,168	21,141	21,118	21,049	21,009	21,092
60 to 64 years	17,873	18,916	19,389	19,634	19,841	20,190	20,286	20,288
65 to 69 years	12,447	13,094	14,240	15,385	16,325	17,024	17,829	18,193
70 to 74 years	9,040	9,389	9,781	10,130	10,620	11,196	11,787	12,778
75 to 79 years	6,454	6,622	6,746	6,962	7,223	7,475	7,749	8,018
80 to 84 years	3,959	4,030	4,108	4,221	4,410	4,597	4,738	4,874
85 to 89 years	1,931	2,002	2,084	2,132	2,159	2,192	2,253	2,296
90 to 94 years	536	587	632	723	745	750	789	832
95 to 99 years	94	100	125	133	127	130	135	145
100 years and over	3	5	3	2	7	10	13	14
Females	262,343	264,523	265,967	266,718	267,319	267,758	268,061	268,828
0 to 4 years	11,722	11,958	12,075	11,932	11,641	11,356	11,042	10,795
5 to 9 years	12,370	12,209	12,280	12,326	12,434	12,610	12,781	12,893
10 to 14 years	13,676	13,559	13,245	13,053	13,028	12,970	12,874	12,984
15 to 19 years	15,744	15,238	14,929	14,488	14,103	13,807	13,587	13,275
20 to 24 years	15,662	15,946	15,827	15,821	15,693	15,409	14,860	14,552
25 to 29 years	15,077	15,338	15,596	15,546	15,468	15,272	15,326	15,400
30 to 34 years	15,961	16,001	16,047	16,026	15,979	16,094	16,046	16,098
35 to 39 years	18,269	18,075	17,717	17,370	17,154	16,877	16,775	16,812
40 to 44 years	20,509	20,000	19,666	19,379	19,002	18,719	18,368	17,895
45 to 49 years	21,628	21,810	21,533	21,439	21,193	20,767	20,270	19,895
50 to 54 years	21,645	21,645	21,783	21,723	21,654	21,575	21,750	21,677
55 to 59 years	20,632	20,999	21,177	21,283	21,465	21,521	21,397	21,451
60 to 64 years	18,171	19,120	19,507	19,801	20,177	20,489	20,824	21,009
65 to 69 years	12,695	13,413	14,680	15,873	16,706	17,647	18,447	18,823
70 to 74 years	9,741	9,991	10,320	10,697	11,247	11,768	12,406	13,497
75 to 79 years	7,638	7,760	7,852	8,098	8,346	8,657	8,869	9,132
80 to 84 years	5,679	5,842	5,933	5,988	6,064	6,141	6,207	6,288
85 to 89 years	3,544	3,525	3,590	3,622	3,694	3,798	3,925	3,986
90 to 94 years	1,569	1,634	1,682	1,706	1,728	1,721	1,727	1,772
95 to 99 years	337	391	473	473	463	473	489	498
100 years and over	74	69	55	74	80	87	91	96

Note(s): Estimates are final intercensal up to 2010, final postcensal for 2011 and 2012, updated postcensal from 2013 to 2015 and preliminary postcensal for 2016.

Table 2.1-3
Annual population estimates by age group and sex at July 1, provincial perspective — Prince Edward Island

	2009	2010	2011	2012	2013	2014	2015	2016
	number							
Both sexes	139,909	141,678	144,038	145,080	145,178	145,832	146,736	148,649
0 to 4 years	7,088	7,164	7,341	7,323	7,207	7,096	6,999	6,971
5 to 9 years	7,422	7,350	7,436	7,611	7,752	7,915	8,066	8,371
10 to 14 years	8,740	8,644	8,397	8,088	7,923	7,885	7,873	7,968
15 to 19 years	9,815	9,766	9,804	9,638	9,382	9,226	9,037	8,754
20 to 24 years	9,043	9,273	9,489	9,772	9,787	9,680	9,624	9,670
25 to 29 years	7,860	7,981	8,075	8,047	7,934	7,970	8,132	8,499
30 to 34 years	8,056	8,080	8,205	8,288	8,230	8,188	8,173	8,306
35 to 39 years	8,859	8,835	8,838	8,586	8,521	8,560	8,649	8,911
40 to 44 years	9,758	9,523	9,806	9,793	9,583	9,445	9,249	9,066
45 to 49 years	11,440	11,555	11,485	11,376	10,850	10,475	10,248	10,378
50 to 54 years	10,906	11,188	11,338	11,496	11,679	11,845	11,864	11,706
55 to 59 years	10,096	10,293	10,678	10,897	11,086	11,137	11,291	11,350
60 to 64 years	9,379	9,938	10,237	10,148	10,113	10,167	10,309	10,607
65 to 69 years	6,528	6,826	7,277	8,075	8,778	9,307	9,794	10,058
70 to 74 years	5,104	5,284	5,397	5,569	5,844	6,249	6,572	7,023
75 to 79 years	4,061	4,139	4,291	4,356	4,388	4,478	4,621	4,725
80 to 84 years	2,900	2,914	2,936	2,963	3,036	3,124	3,151	3,213
85 to 89 years	1,836	1,836	1,894	1,880	1,885	1,912	1,905	1,874
90 to 94 years	759	824	851	898	923	883	876	905
95 to 99 years	241	251	230	239	237	247	260	248
100 years and over	18	14	33	37	40	43	43	46
Males	68,310	69,204	70,319	70,792	70,701	71,093	71,498	72,495
0 to 4 years	3,572	3,602	3,721	3,720	3,667	3,624	3,560	3,530
5 to 9 years	3,764	3,727	3,738	3,812	3,885	3,945	4,021	4,189
10 to 14 years	4,528	4,472	4,330	4,139	4,038	4,003	4,005	4,034
15 to 19 years	4,982	5,005	5,066	5,014	4,892	4,863	4,750	4,620
20 to 24 years	4,554	4,647	4,738	4,896	4,882	4,898	4,912	5,004
25 to 29 years	3,839	3,968	4,016	4,003	3,904	3,898	3,931	4,076
30 to 34 years	3,899	3,907	3,963	3,999	3,928	3,904	3,934	4,014
35 to 39 years	4,388	4,334	4,307	4,147	4,085	4,101	4,109	4,249
40 to 44 years	4,878	4,705	4,799	4,763	4,693	4,622	4,499	4,396
45 to 49 years	5,545	5,707	5,682	5,638	5,370	5,242	5,100	5,172
50 to 54 years	5,319	5,436	5,518	5,677	5,727	5,783	5,882	5,853
55 to 59 years	4,938	5,055	5,252	5,264	5,368	5,395	5,430	5,435
60 to 64 years	4,662	4,900	5,012	4,960	4,927	4,927	5,001	5,121
65 to 69 years	3,145	3,299	3,555	3,997	4,346	4,606	4,815	4,926
70 to 74 years	2,425	2,525	2,593	2,666	2,782	2,971	3,138	3,378
75 to 79 years	1,864	1,855	1,916	1,966	2,029	2,065	2,154	2,231
80 to 84 years	1,150	1,185	1,211	1,225	1,250	1,310	1,303	1,323
85 to 89 years	589	599	635	611	622	636	645	620
90 to 94 years	211	217	212	227	242	243	252	265
95 to 99 years	58	58	50	61	59	52	50	53
100 years and over	0	1	5	7	5	5	7	6
Females	71,599	72,474	73,719	74,288	74,477	74,739	75,238	76,154
0 to 4 years	3,516	3,562	3,620	3,603	3,540	3,472	3,439	3,441
5 to 9 years	3,658	3,623	3,698	3,799	3,867	3,970	4,045	4,182
10 to 14 years	4,212	4,172	4,067	3,949	3,885	3,882	3,868	3,934
15 to 19 years	4,833	4,761	4,738	4,624	4,490	4,363	4,287	4,134
20 to 24 years	4,489	4,626	4,751	4,876	4,905	4,782	4,712	4,666
25 to 29 years	4,021	4,013	4,059	4,044	4,030	4,072	4,201	4,423
30 to 34 years	4,157	4,173	4,242	4,289	4,302	4,284	4,239	4,292
35 to 39 years	4,471	4,501	4,531	4,439	4,436	4,459	4,540	4,662
40 to 44 years	4,880	4,818	5,007	5,030	4,890	4,823	4,750	4,670
45 to 49 years	5,895	5,848	5,803	5,738	5,480	5,233	5,148	5,206
50 to 54 years	5,587	5,752	5,820	5,819	5,952	6,062	5,982	5,853
55 to 59 years	5,158	5,238	5,426	5,633	5,718	5,742	5,861	5,915
60 to 64 years	4,717	5,038	5,225	5,188	5,186	5,240	5,308	5,486
65 to 69 years	3,383	3,527	3,722	4,078	4,432	4,701	4,979	5,132
70 to 74 years	2,679	2,759	2,804	2,903	3,062	3,278	3,434	3,645
75 to 79 years	2,197	2,284	2,375	2,390	2,359	2,413	2,467	2,494
80 to 84 years	1,750	1,729	1,725	1,738	1,786	1,814	1,848	1,890
85 to 89 years	1,247	1,237	1,259	1,269	1,263	1,276	1,260	1,254
90 to 94 years	548	607	639	671	681	640	624	640
95 to 99 years	183	193	180	178	178	195	210	195
100 years and over	18	13	28	30	35	38	36	40

Note(s): Estimates are final intercensal up to 2010, final postcensal for 2011 and 2012, updated postcensal from 2013 to 2015 and preliminary postcensal for 2016.

Table 2.1-4
Annual population estimates by age group and sex at July 1, provincial perspective — Nova Scotia

	2009	2010	2011	2012	2013	2014	2015	2016
	number							
Both sexes	938,194	942,073	944,469	944,943	943,538	943,294	943,373	949,501
0 to 4 years	43,903	44,394	44,296	44,317	43,772	43,562	43,432	43,876
5 to 9 years	45,562	44,532	44,209	43,724	43,824	43,896	44,261	44,857
10 to 14 years	52,060	51,155	49,548	48,165	46,793	45,929	44,986	44,911
15 to 19 years	61,099	59,443	57,993	56,832	55,349	54,091	53,193	52,495
20 to 24 years	61,482	63,035	64,273	64,674	64,070	62,956	61,207	60,895
25 to 29 years	56,480	56,967	57,356	57,790	57,843	58,543	59,333	60,920
30 to 34 years	55,908	56,519	56,969	56,692	56,523	56,227	55,968	56,802
35 to 39 years	61,649	60,943	59,753	58,216	57,072	56,608	56,496	56,758
40 to 44 years	67,530	65,008	64,272	63,360	62,277	61,253	60,043	58,760
45 to 49 years	79,655	79,213	76,654	73,507	70,155	66,697	64,041	63,112
50 to 54 years	76,221	76,838	77,889	78,293	78,424	78,459	77,698	75,358
55 to 59 years	68,365	69,820	71,161	72,921	74,417	75,170	75,716	76,711
60 to 64 years	61,974	64,522	66,225	65,748	65,687	66,693	68,065	69,477
65 to 69 years	45,241	47,166	49,375	53,405	56,756	59,313	61,652	63,228
70 to 74 years	34,522	35,237	36,487	38,022	39,839	41,590	43,511	45,717
75 to 79 years	27,147	27,503	27,634	28,067	28,753	29,731	30,580	31,768
80 to 84 years	19,711	19,749	20,030	20,442	20,726	20,947	21,245	21,445
85 to 89 years	12,883	12,736	12,668	12,615	12,881	13,102	13,295	13,563
90 to 94 years	5,290	5,728	5,938	6,289	6,483	6,570	6,554	6,653
95 to 99 years	1,290	1,364	1,526	1,639	1,644	1,683	1,809	1,890
100 years and over	222	201	213	225	250	274	288	305
Males	458,090	461,366	463,457	463,835	462,974	462,623	462,427	465,421
0 to 4 years	22,577	22,963	22,898	22,942	22,654	22,565	22,394	22,679
5 to 9 years	23,246	22,849	22,702	22,454	22,544	22,633	22,932	23,179
10 to 14 years	26,785	26,290	25,598	24,840	24,079	23,563	23,091	23,032
15 to 19 years	31,233	30,510	29,696	29,196	28,414	27,752	27,255	26,982
20 to 24 years	31,147	32,325	33,241	33,581	33,271	32,596	31,463	30,939
25 to 29 years	27,943	28,672	29,250	29,520	29,571	29,890	30,261	31,068
30 to 34 years	27,069	27,462	27,895	27,819	27,868	27,947	27,960	28,528
35 to 39 years	30,279	29,895	29,307	28,466	27,812	27,548	27,478	27,646
40 to 44 years	33,289	32,166	31,830	31,233	30,701	29,971	29,325	28,712
45 to 49 years	39,253	38,951	37,667	36,125	34,422	32,750	31,576	31,172
50 to 54 years	37,282	37,566	38,070	38,209	38,263	38,344	37,875	36,714
55 to 59 years	33,485	34,033	34,663	35,643	36,351	36,630	36,865	37,341
60 to 64 years	30,484	31,773	32,439	32,160	32,015	32,441	33,006	33,726
65 to 69 years	21,909	22,997	24,089	26,006	27,655	28,847	29,987	30,612
70 to 74 years	16,464	16,728	17,340	18,105	18,929	19,832	20,861	21,948
75 to 79 years	11,895	12,188	12,468	12,822	13,281	13,841	14,214	14,761
80 to 84 years	7,782	7,864	8,063	8,320	8,512	8,647	8,906	9,185
85 to 89 years	4,283	4,305	4,278	4,315	4,474	4,623	4,739	4,894
90 to 94 years	1,441	1,573	1,650	1,722	1,810	1,839	1,860	1,913
95 to 99 years	223	256	289	335	320	335	351	359
100 years and over	21	0	24	22	28	29	28	31
Females	480,104	480,707	481,012	481,108	480,564	480,671	480,946	484,080
0 to 4 years	21,326	21,431	21,398	21,375	21,118	20,997	21,038	21,197
5 to 9 years	22,316	21,683	21,507	21,270	21,280	21,263	21,329	21,678
10 to 14 years	25,275	24,865	23,950	23,325	22,714	22,366	21,895	21,879
15 to 19 years	29,866	28,933	28,297	27,636	26,935	26,339	25,938	25,513
20 to 24 years	30,335	30,710	31,032	31,093	30,799	30,360	29,744	29,956
25 to 29 years	28,537	28,295	28,106	28,270	28,272	28,653	29,072	29,852
30 to 34 years	28,839	29,057	29,074	28,873	28,655	28,280	28,008	28,274
35 to 39 years	31,370	31,048	30,446	29,750	29,260	29,060	29,018	29,112
40 to 44 years	34,241	32,842	32,442	32,127	31,576	31,282	30,718	30,048
45 to 49 years	40,402	40,262	38,987	37,382	35,733	33,947	32,465	31,940
50 to 54 years	38,939	39,272	39,819	40,084	40,161	40,115	39,823	38,644
55 to 59 years	34,880	35,787	36,498	37,278	38,066	38,540	38,851	39,370
60 to 64 years	31,490	32,749	33,786	33,588	33,672	34,252	35,059	35,751
65 to 69 years	23,332	24,169	25,286	27,399	29,101	30,466	31,665	32,616
70 to 74 years	18,058	18,509	19,147	19,917	20,910	21,758	22,650	23,769
75 to 79 years	15,252	15,315	15,166	15,245	15,472	15,890	16,366	17,007
80 to 84 years	11,929	11,885	11,967	12,122	12,214	12,300	12,339	12,260
85 to 89 years	8,600	8,431	8,390	8,300	8,407	8,479	8,556	8,669
90 to 94 years	3,849	4,155	4,288	4,567	4,673	4,731	4,694	4,740
95 to 99 years	1,067	1,108	1,237	1,304	1,324	1,348	1,458	1,531
100 years and over	201	201	189	203	222	245	260	274

Note(s): Estimates are final intercensal up to 2010, final postcensal for 2011 and 2012, updated postcensal from 2013 to 2015 and preliminary postcensal for 2016.

Table 2.1-5
Annual population estimates by age group and sex at July 1, provincial perspective — New Brunswick

	2009	2010	2011	2012	2013	2014	2015	2016
	number							
Both sexes	749,954	753,044	755,530	756,777	755,842	754,865	754,309	756,780
0 to 4 years	35,817	36,387	36,484	36,604	36,128	35,522	35,074	34,989
5 to 9 years	37,101	36,358	36,260	36,355	36,514	36,701	37,051	37,655
10 to 14 years	41,787	40,936	39,890	39,169	38,419	38,047	37,542	37,715
15 to 19 years	47,977	47,298	46,304	45,128	43,927	42,525	41,735	41,028
20 to 24 years	46,701	47,233	47,595	47,591	47,315	46,944	46,122	45,438
25 to 29 years	45,196	45,240	45,396	44,827	43,583	42,832	42,489	42,877
30 to 34 years	46,153	45,733	45,284	44,839	44,823	44,637	43,942	43,524
35 to 39 years	50,051	49,757	49,156	48,547	47,500	46,560	45,776	45,477
40 to 44 years	54,739	52,791	52,006	51,601	51,134	50,550	50,028	49,298
45 to 49 years	62,532	62,486	61,508	59,499	57,163	54,714	52,704	51,782
50 to 54 years	61,052	61,321	61,968	62,102	62,179	62,516	62,288	61,248
55 to 59 years	55,952	57,043	58,020	59,314	60,236	60,593	60,948	61,557
60 to 64 years	49,357	51,852	53,365	53,413	53,707	54,257	55,245	56,263
65 to 69 years	35,844	37,303	38,886	41,973	44,769	47,223	49,389	50,663
70 to 74 years	26,804	27,690	28,982	30,308	31,707	33,056	34,394	35,939
75 to 79 years	21,456	21,726	22,140	22,237	22,725	23,569	24,324	25,389
80 to 84 years	16,043	16,041	16,172	16,711	16,951	17,201	17,487	18,828
85 to 89 years	10,198	10,380	10,475	10,527	10,738	10,863	11,015	11,140
90 to 94 years	4,105	4,310	4,496	4,829	5,037	5,177	5,288	5,424
95 to 99 years	996	1,066	1,001	1,062	1,126	1,201	1,292	1,368
100 years and over	93	93	142	141	161	177	176	178
Males	369,831	371,833	373,667	374,269	373,602	373,019	372,513	373,768
0 to 4 years	18,479	18,640	18,683	18,582	18,174	17,688	17,469	17,441
5 to 9 years	19,063	18,681	18,648	18,763	18,978	19,188	19,206	19,424
10 to 14 years	21,744	21,358	20,794	20,340	19,944	19,678	19,499	19,641
15 to 19 years	24,591	24,284	23,855	23,445	22,869	22,297	21,867	21,472
20 to 24 years	24,298	24,680	24,917	24,753	24,485	24,249	23,952	23,785
25 to 29 years	22,913	23,092	23,346	23,121	22,528	22,182	21,931	22,111
30 to 34 years	22,678	22,677	22,482	22,544	22,663	22,647	22,345	22,181
35 to 39 years	24,824	24,533	24,290	23,854	23,283	22,951	22,703	22,618
40 to 44 years	27,035	26,139	25,737	25,600	25,299	24,867	24,398	24,020
45 to 49 years	30,857	30,804	30,259	29,350	28,131	26,866	25,931	25,423
50 to 54 years	30,161	30,320	30,603	30,491	30,582	30,737	30,569	30,051
55 to 59 years	27,719	28,223	28,820	29,455	29,891	29,921	30,010	30,153
60 to 64 years	24,636	25,888	26,635	26,576	26,554	26,820	27,181	27,715
65 to 69 years	17,651	18,415	19,282	20,780	22,115	23,369	24,410	24,925
70 to 74 years	12,650	13,263	13,877	14,604	15,336	16,005	16,708	17,539
75 to 79 years	9,495	9,562	9,830	9,954	10,353	10,852	11,348	11,898
80 to 84 years	6,256	6,293	6,462	6,810	7,022	7,170	7,283	7,497
85 to 89 years	3,440	3,567	3,632	3,603	3,697	3,766	3,878	3,985
90 to 94 years	1,112	1,179	1,264	1,388	1,443	1,506	1,554	1,608
95 to 99 years	217	204	227	237	235	239	248	256
100 years and over	12	31	24	19	20	21	23	25
Females	380,123	381,211	381,863	382,508	382,240	381,846	381,796	383,012
0 to 4 years	17,338	17,747	17,801	18,022	17,954	17,834	17,605	17,548
5 to 9 years	18,038	17,677	17,612	17,592	17,536	17,513	17,845	18,231
10 to 14 years	20,043	19,578	19,096	18,829	18,475	18,369	18,043	18,074
15 to 19 years	23,386	23,014	22,449	21,683	21,058	20,228	19,868	19,556
20 to 24 years	22,403	22,553	22,678	22,838	22,830	22,695	22,170	21,653
25 to 29 years	22,283	22,148	22,050	21,706	21,055	20,650	20,558	20,766
30 to 34 years	23,475	23,056	22,802	22,295	22,160	21,990	21,597	21,343
35 to 39 years	25,227	25,224	24,866	24,693	24,217	23,609	23,073	22,859
40 to 44 years	27,704	26,652	26,269	26,001	25,835	25,683	25,630	25,278
45 to 49 years	31,675	31,682	31,249	30,149	29,032	27,848	26,773	26,359
50 to 54 years	30,891	31,001	31,365	31,611	31,597	31,779	31,719	31,197
55 to 59 years	28,233	28,820	29,200	29,859	30,345	30,672	30,938	31,404
60 to 64 years	24,721	25,964	26,730	26,837	27,153	27,437	28,064	28,548
65 to 69 years	18,193	18,888	19,604	21,193	22,654	23,854	24,979	25,738
70 to 74 years	14,154	14,427	15,105	15,704	16,371	17,051	17,686	18,400
75 to 79 years	11,961	12,164	12,310	12,283	12,372	12,717	12,976	13,491
80 to 84 years	9,787	9,748	9,710	9,901	9,929	10,031	10,204	10,331
85 to 89 years	6,758	6,813	6,843	6,924	7,041	7,097	7,137	7,155
90 to 94 years	2,993	3,131	3,232	3,441	3,594	3,671	3,734	3,816
95 to 99 years	779	862	774	825	891	962	1,044	1,112
100 years and over	81	62	118	122	141	156	153	153

Note(s): Estimates are final intercensal up to 2010, final postcensal for 2011 and 2012, updated postcensal from 2013 to 2015 and preliminary postcensal for 2016.

Table 2.1-6
Annual population estimates by age group and sex at July 1, provincial perspective — Quebec

	2009	2010	2011	2012	2013	2014	2015	2016
	number							
Both sexes	7,843,475	7,929,365	8,007,656	8,085,906	8,155,505	8,214,503	8,259,452	8,326,089
0 to 4 years	413,454	427,333	436,844	443,615	447,070	446,978	445,093	443,527
5 to 9 years	383,143	383,297	389,951	400,104	414,041	427,904	440,915	451,928
10 to 14 years	433,509	419,723	406,630	398,149	393,515	392,940	393,342	400,065
15 to 19 years	511,574	506,737	495,719	481,736	466,301	449,316	434,689	422,983
20 to 24 years	491,438	504,333	520,465	535,402	545,786	547,731	539,630	530,965
25 to 29 years	534,373	532,272	526,792	523,645	522,954	523,919	529,931	542,981
30 to 34 years	533,124	549,264	563,546	571,366	573,748	572,824	564,189	555,683
35 to 39 years	504,291	510,437	518,768	533,213	548,785	563,539	575,205	587,059
40 to 44 years	561,258	541,198	531,839	525,060	520,988	520,142	524,088	531,116
45 to 49 years	650,982	646,123	628,048	610,309	587,190	564,358	545,195	535,504
50 to 54 years	629,423	638,508	649,027	649,740	648,521	645,179	638,794	623,365
55 to 59 years	547,203	563,388	575,766	592,705	609,177	620,675	628,475	637,141
60 to 64 years	480,638	495,123	508,159	513,890	521,718	533,033	547,399	559,851
65 to 69 years	366,020	385,668	403,959	426,352	444,540	461,060	473,865	485,700
70 to 74 years	270,895	279,250	292,057	306,556	322,923	339,925	357,788	375,546
75 to 79 years	229,025	230,170	230,887	231,317	234,246	240,814	248,277	259,486
80 to 84 years	165,983	170,991	176,039	181,085	184,164	185,971	186,628	188,209
85 to 89 years	94,277	99,356	103,184	107,200	111,398	115,466	119,204	123,516
90 to 94 years	33,657	36,501	39,906	43,640	46,991	50,339	53,321	56,446
95 to 99 years	7,930	8,402	8,876	9,613	10,062	10,865	11,801	13,261
100 years and over	1,278	1,291	1,194	1,209	1,387	1,525	1,623	1,757
Males	3,887,066	3,931,804	3,973,044	4,014,784	4,051,419	4,081,183	4,103,995	4,138,714
0 to 4 years	211,419	218,074	222,849	226,386	228,963	228,987	228,270	227,714
5 to 9 years	196,298	196,251	199,113	204,311	211,176	218,141	224,575	230,429
10 to 14 years	220,992	214,333	208,231	203,946	201,790	201,470	201,584	204,570
15 to 19 years	259,122	255,633	249,554	243,440	236,229	228,243	221,527	216,318
20 to 24 years	250,932	256,961	264,188	271,061	275,437	275,679	271,257	267,103
25 to 29 years	272,650	271,336	268,369	266,351	265,799	265,974	268,572	274,741
30 to 34 years	271,653	279,887	287,221	291,791	292,747	291,809	286,595	281,723
35 to 39 years	258,171	261,044	264,896	272,200	279,868	287,150	292,766	298,580
40 to 44 years	285,676	275,912	271,364	268,195	266,459	265,728	267,554	270,867
45 to 49 years	328,967	327,274	318,662	309,865	298,268	286,820	277,440	272,699
50 to 54 years	315,864	321,184	326,911	327,373	326,710	325,691	322,972	315,686
55 to 59 years	272,907	282,352	289,968	298,526	306,974	312,289	315,852	319,923
60 to 64 years	236,608	245,104	252,908	256,221	260,316	266,309	273,671	280,219
65 to 69 years	176,230	186,339	195,920	207,741	217,192	225,996	232,835	239,135
70 to 74 years	125,660	129,815	136,342	143,670	152,072	160,537	169,767	179,071
75 to 79 years	99,553	100,469	101,391	102,156	104,038	107,773	111,672	117,427
80 to 84 years	64,225	66,884	69,363	72,425	74,684	76,203	77,150	78,546
85 to 89 years	30,431	32,402	34,050	35,961	38,139	40,383	42,492	44,750
90 to 94 years	8,257	8,996	10,139	11,425	12,701	13,945	15,163	16,532
95 to 99 years	1,303	1,436	1,463	1,615	1,736	1,926	2,136	2,525
100 years and over	148	118	142	125	121	130	145	156
Females	3,956,409	3,997,561	4,034,612	4,071,122	4,104,086	4,133,320	4,155,457	4,187,375
0 to 4 years	202,035	209,259	213,995	217,229	218,107	217,991	216,823	215,813
5 to 9 years	186,845	187,046	190,838	195,793	202,865	209,763	216,340	221,499
10 to 14 years	212,517	205,390	198,399	194,203	191,725	191,470	191,758	195,495
15 to 19 years	252,452	251,104	246,165	238,296	230,072	221,073	213,162	206,665
20 to 24 years	240,506	247,372	256,277	264,341	270,349	272,052	268,373	263,862
25 to 29 years	261,723	260,936	258,423	257,294	257,155	257,945	261,359	268,240
30 to 34 years	261,471	269,377	276,325	279,575	281,001	281,015	277,594	273,960
35 to 39 years	246,120	249,393	253,872	261,013	268,917	276,389	282,439	288,479
40 to 44 years	275,582	265,286	260,475	256,865	254,529	254,414	256,534	260,249
45 to 49 years	322,015	318,849	309,386	300,444	288,922	277,538	267,755	262,805
50 to 54 years	313,559	317,324	322,116	322,367	321,811	319,488	315,822	307,679
55 to 59 years	274,296	281,036	285,798	294,179	302,203	308,386	312,623	317,218
60 to 64 years	244,030	250,019	255,251	257,669	261,402	266,724	273,728	279,632
65 to 69 years	189,790	199,329	208,039	218,611	227,348	235,064	241,030	246,565
70 to 74 years	145,235	149,435	155,715	162,886	170,851	179,388	188,021	196,475
75 to 79 years	129,472	129,701	129,496	129,161	130,208	133,041	136,605	142,059
80 to 84 years	101,758	104,107	106,676	108,660	109,480	109,768	109,478	109,663
85 to 89 years	63,846	66,954	69,134	71,239	73,259	75,083	76,712	78,766
90 to 94 years	25,400	27,505	29,767	32,215	34,290	36,394	38,158	39,914
95 to 99 years	6,627	6,966	7,413	7,998	8,326	8,939	9,665	10,736
100 years and over	1,130	1,173	1,052	1,084	1,266	1,395	1,478	1,601

Note(s): Estimates are final intercensal up to 2010, final postcensal for 2011 and 2012, updated postcensal from 2013 to 2015 and preliminary postcensal for 2016.

Table 2.1-7
Annual population estimates by age group and sex at July 1, provincial perspective — Ontario

	2009	2010	2011	2012	2013	2014	2015	2016
	number							
Both sexes	12,997,687	13,135,063	13,263,544	13,413,702	13,556,229	13,685,171	13,797,038	13,982,984
0 to 4 years	705,802	712,828	718,240	717,501	716,264	717,130	720,171	731,676
5 to 9 years	716,435	714,640	718,416	724,077	732,933	736,847	740,440	745,455
10 to 14 years	800,540	786,238	769,368	755,323	745,028	741,309	738,008	742,428
15 to 19 years	890,880	895,126	897,186	888,678	876,361	861,313	844,526	834,001
20 to 24 years	887,627	904,292	920,880	943,939	963,591	976,165	979,153	992,846
25 to 29 years	866,894	882,833	893,501	909,813	918,042	931,986	947,518	977,187
30 to 34 years	853,414	856,077	865,600	881,148	899,460	914,002	926,138	946,746
35 to 39 years	908,328	897,991	883,586	882,864	883,839	888,543	892,929	908,855
40 to 44 years	987,069	959,257	949,199	943,785	935,658	923,634	913,773	904,402
45 to 49 years	1,094,106	1,099,958	1,081,329	1,057,502	1,024,011	991,454	964,630	954,446
50 to 54 years	972,531	998,870	1,028,615	1,049,812	1,071,686	1,088,737	1,092,404	1,078,190
55 to 59 years	824,540	852,941	879,120	909,307	938,445	963,876	987,401	1,015,318
60 to 64 years	709,032	744,158	771,412	775,851	789,870	810,509	835,880	861,626
65 to 69 years	525,603	545,225	570,624	617,394	657,716	690,632	721,689	746,945
70 to 74 years	419,784	429,764	442,020	457,481	477,837	497,238	515,693	539,963
75 to 79 years	350,295	353,317	356,067	361,164	369,602	380,503	389,981	400,808
80 to 84 years	260,774	265,744	271,939	278,281	283,039	286,825	290,316	293,860
85 to 89 years	156,426	162,505	166,357	172,102	177,880	182,171	187,382	192,995
90 to 94 years	52,557	57,956	64,270	70,824	77,257	83,291	87,661	91,296
95 to 99 years	13,008	13,334	13,913	14,857	15,463	16,613	18,862	21,357
100 years and over	2,042	2,009	1,902	1,999	2,247	2,393	2,483	2,584
Males	6,389,905	6,452,783	6,513,580	6,591,394	6,660,093	6,723,083	6,777,657	6,871,630
0 to 4 years	361,693	364,973	367,489	367,353	366,901	367,565	369,626	375,704
5 to 9 years	368,458	367,189	368,686	371,307	375,584	377,230	378,697	381,310
10 to 14 years	410,687	403,739	395,799	388,364	382,987	381,236	378,987	380,809
15 to 19 years	453,341	457,003	459,340	456,469	450,723	443,072	434,624	429,521
20 to 24 years	448,273	455,936	464,425	477,520	488,795	496,975	500,915	509,462
25 to 29 years	427,681	435,685	440,450	450,085	454,191	461,864	469,843	485,900
30 to 34 years	416,195	416,694	421,040	429,137	438,315	445,793	451,634	462,169
35 to 39 years	449,049	441,186	432,541	431,753	431,320	433,132	435,315	443,730
40 to 44 years	492,668	477,116	469,606	466,510	461,454	454,160	448,068	442,981
45 to 49 years	549,290	551,560	542,438	529,485	511,016	492,860	478,031	471,158
50 to 54 years	483,073	496,928	512,363	523,712	535,177	544,054	545,793	538,975
55 to 59 years	403,607	417,869	430,661	446,135	461,349	474,969	487,458	501,914
60 to 64 years	345,477	362,009	375,219	377,174	383,439	393,110	405,595	418,022
65 to 69 years	251,397	261,104	273,715	296,547	315,897	331,602	346,279	358,505
70 to 74 years	195,138	199,903	205,743	213,152	222,919	232,499	241,736	253,631
75 to 79 years	156,866	158,678	160,429	163,296	167,673	172,658	176,772	181,759
80 to 84 years	105,630	109,192	113,247	117,151	120,315	122,912	125,151	127,179
85 to 89 years	53,967	56,532	58,372	61,713	65,205	68,054	71,428	74,816
90 to 94 years	14,587	16,503	18,865	21,043	23,181	25,463	27,214	28,875
95 to 99 years	2,565	2,723	2,917	3,219	3,353	3,566	4,188	4,905
100 years and over	263	261	235	269	299	309	303	305
Females	6,607,782	6,682,280	6,749,964	6,822,308	6,896,136	6,962,088	7,019,381	7,111,354
0 to 4 years	344,109	347,855	350,751	350,148	349,363	349,565	350,545	355,972
5 to 9 years	347,977	347,451	349,730	352,770	357,349	359,617	361,743	364,145
10 to 14 years	389,853	382,499	373,569	366,959	362,041	360,073	359,021	361,619
15 to 19 years	437,539	438,123	437,846	432,209	425,638	418,241	409,902	404,480
20 to 24 years	439,354	448,356	456,455	466,419	474,796	479,190	478,238	483,384
25 to 29 years	439,213	447,148	453,051	459,728	463,851	470,122	477,675	491,287
30 to 34 years	437,219	439,383	444,560	452,011	461,145	468,209	474,504	484,577
35 to 39 years	459,279	456,805	451,045	451,111	452,519	455,411	457,614	465,125
40 to 44 years	494,401	482,141	479,593	477,275	474,204	469,474	465,705	461,421
45 to 49 years	544,816	548,398	538,891	528,017	512,995	498,594	486,599	483,288
50 to 54 years	489,458	501,942	516,252	526,100	536,509	544,683	546,611	539,215
55 to 59 years	420,933	435,072	448,459	463,172	477,096	488,907	499,943	513,404
60 to 64 years	363,555	382,149	396,193	398,677	406,431	417,399	430,285	443,604
65 to 69 years	274,206	284,121	296,909	320,847	341,819	359,030	375,410	388,440
70 to 74 years	224,646	229,861	236,277	244,329	254,918	264,739	273,957	286,332
75 to 79 years	193,429	194,639	195,638	197,868	201,929	207,845	213,209	219,049
80 to 84 years	155,144	156,552	158,692	161,130	162,724	163,913	165,165	166,681
85 to 89 years	102,459	105,973	107,985	110,389	112,675	114,117	115,954	118,179
90 to 94 years	37,970	41,453	45,405	49,781	54,076	57,828	60,447	62,421
95 to 99 years	10,443	10,611	10,996	11,638	12,110	13,047	14,674	16,452
100 years and over	1,779	1,748	1,667	1,730	1,948	2,084	2,180	2,279

Note(s): Estimates are final intercensal up to 2010, final postcensal for 2011 and 2012, updated postcensal from 2013 to 2015 and preliminary postcensal for 2016.

Table 2.1-8
Annual population estimates by age group and sex at July 1, provincial perspective — Manitoba

	2009	2010	2011	2012	2013	2014	2015	2016
	number							
Both sexes	1,208,589	1,220,930	1,233,728	1,250,265	1,265,597	1,280,953	1,295,981	1,318,128
0 to 4 years	74,961	77,088	78,182	79,206	80,083	81,395	82,742	85,087
5 to 9 years	74,049	74,038	75,101	76,461	78,055	79,476	81,182	82,598
10 to 14 years	80,964	80,265	79,705	79,455	78,969	79,111	78,825	79,439
15 to 19 years	88,057	88,051	88,125	88,225	87,667	86,613	86,082	86,205
20 to 24 years	85,072	86,680	87,951	89,494	91,100	92,410	93,160	95,496
25 to 29 years	81,197	82,963	84,116	86,081	87,887	89,822	91,610	94,684
30 to 34 years	76,903	78,214	80,162	82,344	84,733	87,053	89,335	92,266
35 to 39 years	77,548	77,778	78,234	79,009	79,931	81,460	82,925	85,286
40 to 44 years	81,321	79,369	79,282	80,279	80,729	81,011	81,310	81,904
45 to 49 years	94,346	93,857	91,630	88,806	85,794	83,215	81,440	81,097
50 to 54 years	87,803	89,169	91,052	92,462	93,406	93,965	93,357	91,136
55 to 59 years	75,888	77,873	79,759	81,802	83,865	85,077	86,509	88,261
60 to 64 years	63,717	66,536	68,522	69,287	70,421	72,538	74,544	76,533
65 to 69 years	46,899	48,630	50,446	54,351	57,616	60,257	63,078	65,105
70 to 74 years	36,663	37,126	38,289	39,392	40,949	42,593	44,297	46,299
75 to 79 years	31,923	31,453	31,275	31,151	31,530	31,988	32,408	33,330
80 to 84 years	25,416	25,445	25,353	25,385	25,291	25,046	24,851	24,862
85 to 89 years	16,923	17,050	16,805	16,895	16,949	16,969	17,048	17,024
90 to 94 years	6,804	7,079	7,416	7,827	8,295	8,584	8,798	8,848
95 to 99 years	1,825	1,949	2,021	2,044	1,997	2,027	2,126	2,296
100 years and over	310	317	302	309	330	343	354	372
Males	599,768	605,597	611,948	620,662	628,774	636,674	644,411	656,011
0 to 4 years	38,285	39,191	39,694	40,255	40,735	41,420	42,175	43,290
5 to 9 years	38,148	38,105	38,591	39,228	39,912	40,559	41,251	42,024
10 to 14 years	41,494	41,311	41,147	41,089	40,836	40,832	40,681	40,957
15 to 19 years	44,537	44,577	44,735	44,958	44,953	44,452	44,324	44,533
20 to 24 years	43,434	44,188	44,651	45,368	46,284	47,076	47,552	49,079
25 to 29 years	41,078	41,862	42,439	43,619	44,458	45,498	46,357	47,776
30 to 34 years	38,137	38,479	39,129	40,388	41,909	43,289	44,667	46,268
35 to 39 years	38,875	38,814	38,860	39,016	39,250	39,826	40,443	41,582
40 to 44 years	41,108	39,917	39,575	40,028	40,124	40,169	40,239	40,555
45 to 49 years	48,173	47,766	46,640	45,051	43,422	42,041	40,964	40,569
50 to 54 years	44,851	45,684	46,646	47,336	47,880	48,076	47,643	46,481
55 to 59 years	37,926	39,116	40,377	41,404	42,583	43,309	44,145	45,046
60 to 64 years	31,625	33,063	34,182	34,596	35,097	36,150	37,161	38,291
65 to 69 years	22,707	23,682	24,630	26,705	28,429	29,728	31,118	32,203
70 to 74 years	17,077	17,411	17,972	18,536	19,277	20,172	21,128	22,167
75 to 79 years	14,159	13,969	13,974	13,986	14,180	14,413	14,665	15,047
80 to 84 years	10,171	10,265	10,350	10,491	10,502	10,454	10,429	10,514
85 to 89 years	5,646	5,727	5,760	5,888	6,100	6,266	6,366	6,418
90 to 94 years	1,898	2,003	2,084	2,216	2,377	2,479	2,628	2,711
95 to 99 years	372	406	456	442	415	418	433	458
100 years and over	67	61	56	62	51	47	42	42
Females	608,821	615,333	621,780	629,603	636,823	644,279	651,570	662,117
0 to 4 years	36,676	37,897	38,488	38,951	39,348	39,975	40,567	41,797
5 to 9 years	35,901	35,933	36,510	37,233	38,143	38,917	39,931	40,574
10 to 14 years	39,470	38,954	38,558	38,366	38,133	38,279	38,144	38,482
15 to 19 years	43,520	43,474	43,390	43,267	42,714	42,161	41,758	41,672
20 to 24 years	41,638	42,492	43,300	44,126	44,816	45,334	45,608	46,417
25 to 29 years	40,119	41,101	41,677	42,462	43,429	44,324	45,253	46,908
30 to 34 years	38,766	39,735	41,033	41,956	42,824	43,764	44,668	45,998
35 to 39 years	38,673	38,964	39,374	39,993	40,681	41,634	42,482	43,704
40 to 44 years	40,213	39,452	39,707	40,251	40,605	40,842	41,071	41,349
45 to 49 years	46,173	46,091	44,990	43,755	42,372	41,174	40,476	40,528
50 to 54 years	42,952	43,485	44,406	45,126	45,526	45,889	45,714	44,655
55 to 59 years	37,962	38,757	39,382	40,398	41,282	41,768	42,364	43,215
60 to 64 years	32,092	33,473	34,340	34,691	35,324	36,388	37,383	38,242
65 to 69 years	24,192	24,948	25,816	27,646	29,187	30,529	31,960	32,902
70 to 74 years	19,586	19,715	20,317	20,856	21,672	22,421	23,169	24,132
75 to 79 years	17,764	17,484	17,301	17,165	17,350	17,575	17,743	18,283
80 to 84 years	15,245	15,180	15,003	14,894	14,789	14,592	14,422	14,348
85 to 89 years	11,277	11,323	11,045	11,007	10,849	10,703	10,682	10,606
90 to 94 years	4,906	5,076	5,332	5,611	5,918	6,105	6,170	6,137
95 to 99 years	1,453	1,543	1,565	1,602	1,582	1,609	1,693	1,838
100 years and over	243	256	246	247	279	296	312	330

Note(s): Estimates are final intercensal up to 2010, final postcensal for 2011 and 2012, updated postcensal from 2013 to 2015 and preliminary postcensal for 2016.

Table 2.1-9
Annual population estimates by age group and sex at July 1, provincial perspective — Saskatchewan

	2009	2010	2011	2012	2013	2014	2015	2016
	number							
Both sexes	1,034,782	1,051,425	1,066,349	1,086,018	1,104,990	1,121,285	1,132,263	1,150,632
0 to 4 years	65,588	68,226	70,119	71,938	73,240	74,511	75,734	77,518
5 to 9 years	62,411	62,762	63,914	65,996	68,505	70,515	72,551	74,984
10 to 14 years	67,341	66,889	66,308	66,281	66,383	67,257	67,386	68,810
15 to 19 years	76,063	74,909	73,750	73,335	72,459	71,730	71,046	70,857
20 to 24 years	76,645	78,308	78,994	80,147	81,211	80,827	79,355	78,988
25 to 29 years	71,957	75,281	78,145	81,424	84,094	85,839	86,739	87,875
30 to 34 years	64,322	66,857	69,400	72,683	76,522	80,084	82,748	86,009
35 to 39 years	60,479	61,976	63,657	65,902	68,319	70,856	72,742	75,671
40 to 44 years	64,959	63,285	63,120	64,197	65,440	66,440	67,237	68,757
45 to 49 years	79,280	78,797	76,751	73,978	70,794	68,472	66,521	66,525
50 to 54 years	77,407	78,403	79,488	80,276	80,985	80,767	79,528	77,143
55 to 59 years	65,158	68,517	71,479	73,894	75,874	77,045	77,539	78,131
60 to 64 years	52,289	55,186	57,641	58,957	60,871	63,510	66,237	68,738
65 to 69 years	39,548	40,565	41,878	44,614	46,956	49,264	51,740	53,861
70 to 74 years	33,068	33,176	33,720	34,241	34,990	35,700	36,475	37,540
75 to 79 years	29,679	29,151	28,753	28,578	28,657	28,703	28,975	29,473
80 to 84 years	24,019	23,864	23,839	23,840	23,614	23,493	23,253	23,132
85 to 89 years	15,661	15,819	15,757	15,785	15,976	16,001	15,985	16,085
90 to 94 years	6,853	7,251	7,246	7,492	7,655	7,838	7,978	7,980
95 to 99 years	1,750	1,888	2,121	2,161	2,085	2,066	2,111	2,172
100 years and over	305	315	269	299	360	367	383	383
Males	516,286	525,716	534,856	545,795	556,495	565,493	571,037	580,442
0 to 4 years	33,603	34,915	36,021	36,826	37,490	38,056	38,646	39,504
5 to 9 years	32,023	32,292	32,860	33,765	34,992	36,072	37,054	38,270
10 to 14 years	34,583	34,263	33,971	33,997	34,127	34,629	34,738	35,406
15 to 19 years	39,313	38,925	38,516	38,365	37,679	37,202	36,825	36,765
20 to 24 years	38,952	39,684	40,121	41,336	42,331	42,500	41,891	41,872
25 to 29 years	36,565	38,157	39,411	41,246	43,110	44,147	44,537	45,097
30 to 34 years	32,861	34,388	36,102	37,681	39,297	40,904	42,084	43,523
35 to 39 years	30,587	31,523	32,459	33,623	35,181	36,566	37,574	39,201
40 to 44 years	32,874	32,108	32,116	32,656	33,238	33,909	34,323	35,023
45 to 49 years	40,184	40,139	39,102	37,726	36,126	34,960	33,899	33,899
50 to 54 years	39,171	39,837	40,795	41,272	41,702	41,542	40,839	39,475
55 to 59 years	33,110	34,842	36,426	37,603	38,629	39,259	39,564	40,094
60 to 64 years	26,115	27,667	28,909	29,751	30,832	32,185	33,438	34,629
65 to 69 years	19,214	19,813	20,602	22,044	23,237	24,387	25,706	26,742
70 to 74 years	15,614	15,673	15,904	16,210	16,660	17,085	17,543	18,157
75 to 79 years	13,334	13,138	13,027	12,984	13,036	13,170	13,365	13,615
80 to 84 years	10,023	9,988	10,052	10,025	9,933	9,887	9,878	9,927
85 to 89 years	5,646	5,768	5,747	5,830	5,990	6,011	6,037	6,111
90 to 94 years	1,997	2,033	2,111	2,253	2,344	2,481	2,560	2,575
95 to 99 years	472	517	554	541	490	465	461	493
100 years and over	45	46	50	61	71	76	75	64
Females	518,496	525,709	531,493	540,223	548,495	555,792	561,226	570,190
0 to 4 years	31,985	33,311	34,098	35,112	35,750	36,455	37,088	38,014
5 to 9 years	30,388	30,470	31,054	32,231	33,513	34,443	35,497	36,714
10 to 14 years	32,758	32,626	32,337	32,284	32,256	32,628	32,648	33,404
15 to 19 years	36,750	35,984	35,234	34,970	34,780	34,528	34,221	34,092
20 to 24 years	37,693	38,624	38,873	38,811	38,880	38,327	37,464	37,116
25 to 29 years	35,392	37,124	38,734	40,178	40,984	41,692	42,202	42,778
30 to 34 years	31,461	32,469	33,298	35,002	37,225	39,180	40,664	42,486
35 to 39 years	29,892	30,453	31,198	32,279	33,138	34,290	35,168	36,470
40 to 44 years	32,085	31,177	31,004	31,541	32,202	32,531	32,914	33,734
45 to 49 years	39,096	38,658	37,649	36,252	34,668	33,512	32,622	32,626
50 to 54 years	38,236	38,566	38,693	39,004	39,283	39,225	38,689	37,668
55 to 59 years	32,048	33,675	35,053	36,291	37,245	37,786	37,975	38,037
60 to 64 years	26,174	27,519	28,732	29,206	30,039	31,325	32,799	34,109
65 to 69 years	20,334	20,752	21,276	22,570	23,719	24,877	26,034	27,119
70 to 74 years	17,454	17,503	17,816	18,031	18,330	18,615	18,932	19,383
75 to 79 years	16,345	16,013	15,726	15,594	15,621	15,533	15,610	15,858
80 to 84 years	13,996	13,876	13,787	13,815	13,681	13,606	13,375	13,205
85 to 89 years	10,015	10,051	10,010	9,955	9,986	9,990	9,948	9,974
90 to 94 years	4,856	5,218	5,135	5,239	5,311	5,357	5,418	5,405
95 to 99 years	1,278	1,371	1,567	1,620	1,595	1,601	1,650	1,679
100 years and over	260	269	219	238	289	291	308	319

Note(s): Estimates are final intercensal up to 2010, final postcensal for 2011 and 2012, updated postcensal from 2013 to 2015 and preliminary postcensal for 2016.

Table 2.1-10
Annual population estimates by age group and sex at July 1, provincial perspective — Alberta

	2009	2010	2011	2012	2013	2014	2015	2016
	number							
Both sexes	3,679,092	3,732,573	3,790,191	3,880,755	3,996,620	4,108,283	4,179,660	4,252,879
0 to 4 years	236,565	244,431	250,316	256,126	262,090	267,886	273,376	279,279
5 to 9 years	213,246	215,948	221,483	230,918	242,066	252,315	261,006	268,858
10 to 14 years	225,479	224,142	222,946	222,964	225,359	228,702	232,544	238,727
15 to 19 years	249,871	247,459	247,509	246,206	245,842	245,543	243,484	242,463
20 to 24 years	286,053	282,803	280,534	283,567	289,533	293,942	291,133	288,738
25 to 29 years	311,475	317,222	319,138	325,440	333,283	341,626	343,802	343,821
30 to 34 years	281,973	289,854	299,386	314,920	334,752	353,664	362,972	370,899
35 to 39 years	270,605	272,514	274,303	282,963	296,004	310,394	321,312	333,975
40 to 44 years	267,877	264,752	266,996	272,606	280,413	287,383	290,851	294,964
45 to 49 years	297,865	296,238	289,439	283,571	279,275	276,434	274,486	277,636
50 to 54 years	274,291	281,421	287,372	292,246	296,732	299,688	297,034	290,406
55 to 59 years	215,019	226,647	239,340	251,951	263,825	272,540	278,645	283,038
60 to 64 years	166,205	175,780	184,513	190,228	198,882	210,241	221,638	233,269
65 to 69 years	116,655	121,152	127,178	138,721	149,938	159,364	168,975	177,308
70 to 74 years	89,514	91,810	94,748	98,490	103,552	108,632	113,477	119,391
75 to 79 years	74,838	75,103	75,809	76,786	78,322	80,051	82,194	84,681
80 to 84 years	53,995	55,936	57,641	59,125	60,359	61,134	61,522	61,925
85 to 89 years	32,111	32,707	33,647	34,944	36,396	37,737	39,275	40,622
90 to 94 years	11,970	13,126	14,115	15,053	15,937	16,742	17,288	17,842
95 to 99 years	3,022	3,082	3,324	3,483	3,586	3,739	4,075	4,440
100 years and over	463	446	454	447	474	526	571	597
Males	1,872,111	1,895,322	1,921,123	1,968,101	2,030,403	2,089,081	2,123,302	2,158,020
0 to 4 years	121,198	125,390	128,460	131,502	134,653	137,488	140,164	143,114
5 to 9 years	109,854	111,010	113,474	118,376	124,054	129,250	133,806	137,841
10 to 14 years	116,011	115,259	114,842	114,563	115,745	117,378	119,296	122,278
15 to 19 years	127,879	126,682	126,846	126,827	126,863	126,739	125,506	124,975
20 to 24 years	147,826	144,837	142,824	144,582	148,508	151,712	150,530	149,254
25 to 29 years	161,923	163,705	163,586	166,715	170,686	175,184	176,040	175,572
30 to 34 years	146,819	149,528	153,476	161,186	171,684	181,532	186,127	189,774
35 to 39 years	141,036	141,564	141,515	145,850	153,100	160,566	165,472	171,720
40 to 44 years	138,951	136,958	137,757	140,800	145,299	149,213	150,766	152,315
45 to 49 years	153,316	152,800	149,712	146,959	145,141	143,536	142,068	143,540
50 to 54 years	141,870	145,520	148,623	150,950	153,178	154,897	153,483	150,256
55 to 59 years	110,025	116,561	123,366	129,965	136,306	140,808	143,542	145,399
60 to 64 years	83,349	88,343	92,932	96,011	100,568	106,567	112,708	118,671
65 to 69 years	57,242	59,370	62,420	68,312	74,060	78,743	83,553	87,702
70 to 74 years	42,385	43,534	44,925	46,800	49,382	51,966	54,387	57,387
75 to 79 years	34,415	34,541	34,863	35,239	35,889	36,543	37,489	38,563
80 to 84 years	22,619	23,665	24,629	25,451	26,063	26,556	26,764	26,930
85 to 89 years	11,430	11,650	12,054	12,896	13,737	14,503	15,354	16,091
90 to 94 years	3,273	3,742	4,137	4,444	4,793	5,152	5,383	5,661
95 to 99 years	630	612	640	652	664	703	821	931
100 years and over	60	51	42	21	30	45	43	46
Females	1,806,981	1,837,251	1,869,068	1,912,654	1,966,217	2,019,202	2,056,358	2,094,859
0 to 4 years	115,367	119,041	121,856	124,624	127,437	130,398	133,212	136,165
5 to 9 years	103,392	104,938	108,009	112,542	118,012	123,065	127,200	131,017
10 to 14 years	109,468	108,883	108,104	108,401	109,614	111,324	113,248	116,449
15 to 19 years	121,992	120,777	120,663	119,379	118,979	118,804	117,978	117,488
20 to 24 years	138,227	137,966	137,710	138,985	141,025	142,230	140,603	139,484
25 to 29 years	149,552	153,517	155,552	158,725	162,597	166,442	167,762	168,249
30 to 34 years	135,154	140,326	145,910	153,734	163,068	172,132	176,845	181,125
35 to 39 years	129,569	130,950	132,788	137,113	142,904	149,828	155,840	162,255
40 to 44 years	128,926	127,794	129,239	131,806	135,114	138,170	140,085	142,649
45 to 49 years	144,549	143,438	139,727	136,612	134,134	132,898	132,418	134,096
50 to 54 years	132,421	135,901	138,749	141,296	143,554	144,791	143,551	140,150
55 to 59 years	104,994	110,086	115,974	121,986	127,519	131,732	135,103	137,639
60 to 64 years	82,856	87,437	91,581	94,217	98,314	103,674	108,930	114,598
65 to 69 years	59,413	61,782	64,758	70,409	75,878	80,621	85,422	89,606
70 to 74 years	47,129	48,276	49,823	51,690	54,170	56,666	59,090	62,004
75 to 79 years	40,423	40,562	40,946	41,547	42,433	43,508	44,705	46,118
80 to 84 years	31,376	32,271	33,012	33,674	34,296	34,578	34,758	34,995
85 to 89 years	20,681	21,057	21,593	22,048	22,659	23,234	23,921	24,531
90 to 94 years	8,697	9,384	9,978	10,609	11,144	11,590	11,905	12,181
95 to 99 years	2,392	2,470	2,684	2,831	2,922	3,036	3,254	3,509
100 years and over	403	395	412	426	444	481	528	551

Note(s): Estimates are final intercensal up to 2010, final postcensal for 2011 and 2012, updated postcensal from 2013 to 2015 and preliminary postcensal for 2016.

Table 2.1-11
Annual population estimates by age group and sex at July 1, provincial perspective — British Columbia

	2009	2010	2011	2012	2013	2014	2015	2016
	number							
Both sexes	4,410,679	4,465,924	4,499,139	4,546,290	4,589,041	4,645,261	4,692,953	4,751,612
0 to 4 years	217,881	221,611	222,822	222,525	221,879	221,700	222,996	225,866
5 to 9 years	219,282	219,159	220,278	221,993	224,331	227,544	230,640	233,915
10 to 14 years	250,539	245,894	240,197	234,780	231,471	230,094	229,999	231,746
15 to 19 years	279,218	280,196	282,958	284,482	282,034	279,903	276,870	272,558
20 to 24 years	301,584	305,025	302,465	307,618	312,002	318,853	321,865	326,885
25 to 29 years	308,122	317,356	316,706	315,503	313,118	315,113	315,097	317,345
30 to 34 years	286,497	293,355	299,224	307,423	314,957	321,736	325,239	328,085
35 to 39 years	303,273	299,602	294,395	294,897	295,798	300,272	305,052	312,835
40 to 44 years	323,453	321,357	322,668	322,403	319,556	314,425	309,304	304,587
45 to 49 years	363,493	360,861	351,958	343,657	333,719	327,798	325,741	327,972
50 to 54 years	343,953	348,509	353,152	355,908	359,034	361,162	358,499	351,517
55 to 59 years	305,090	311,758	318,925	327,060	335,202	341,046	345,935	351,325
60 to 64 years	261,956	276,114	286,673	289,220	293,812	300,739	308,100	316,552
65 to 69 years	194,902	202,998	211,600	229,042	244,175	256,895	270,601	281,853
70 to 74 years	150,382	154,632	160,385	166,762	175,632	185,396	193,867	203,061
75 to 79 years	124,301	125,357	126,783	129,083	132,163	136,330	140,900	146,672
80 to 84 years	92,024	93,893	96,534	98,896	101,259	103,083	104,871	106,992
85 to 89 years	58,378	59,414	59,969	61,260	63,022	64,873	67,051	69,643
90 to 94 years	20,928	23,191	25,237	27,257	29,047	30,850	31,993	32,914
95 to 99 years	4,757	4,961	5,509	5,783	6,060	6,577	7,415	8,283
100 years and over	666	681	701	738	770	872	918	1,006
Males	2,191,076	2,219,698	2,236,756	2,259,312	2,280,181	2,307,164	2,329,073	2,356,920
0 to 4 years	112,398	114,632	115,371	115,038	114,564	114,234	114,494	116,089
5 to 9 years	113,055	112,879	113,351	114,463	115,809	117,699	119,697	121,179
10 to 14 years	129,961	127,231	124,099	121,031	119,331	118,664	118,469	119,420
15 to 19 years	145,058	146,769	148,768	149,279	147,475	145,364	143,082	140,347
20 to 24 years	153,601	154,199	152,941	157,001	160,776	165,637	168,177	170,690
25 to 29 years	154,202	158,599	157,467	156,500	155,425	156,797	156,753	158,592
30 to 34 years	142,603	146,617	150,069	153,290	156,564	159,456	160,511	161,671
35 to 39 years	150,396	148,222	145,472	145,949	146,665	149,163	151,675	155,546
40 to 44 years	160,189	158,902	159,384	159,014	157,737	155,360	152,911	150,775
45 to 49 years	179,993	178,859	174,022	169,803	164,473	161,428	160,293	161,466
50 to 54 years	170,234	172,717	174,892	175,995	177,215	177,678	176,085	172,137
55 to 59 years	152,284	155,643	159,422	162,902	166,434	168,590	170,564	172,540
60 to 64 years	130,385	137,871	143,586	144,951	146,813	149,775	152,773	156,514
65 to 69 years	95,976	100,116	104,931	113,508	121,065	127,233	133,869	139,358
70 to 74 years	72,998	75,087	77,547	80,878	85,436	90,381	94,665	99,581
75 to 79 years	58,983	59,796	60,604	61,463	62,836	64,841	67,010	69,514
80 to 84 years	39,444	40,918	42,852	44,529	45,940	47,081	48,124	49,226
85 to 89 years	21,663	22,173	22,626	23,460	24,635	25,911	27,277	28,899
90 to 94 years	6,365	7,132	7,867	8,701	9,403	10,182	10,715	11,183
95 to 99 years	1,133	1,167	1,336	1,398	1,434	1,530	1,775	2,034
100 years and over	155	169	149	159	151	160	154	159
Females	2,219,603	2,246,226	2,262,383	2,286,978	2,308,860	2,338,097	2,363,880	2,394,692
0 to 4 years	105,483	106,979	107,451	107,487	107,315	107,466	108,502	109,777
5 to 9 years	106,227	106,280	106,927	107,530	108,522	109,845	110,943	112,736
10 to 14 years	120,578	118,663	116,098	113,749	112,140	111,430	111,530	112,326
15 to 19 years	134,160	133,427	134,190	135,203	134,559	134,539	133,788	132,211
20 to 24 years	147,983	150,826	149,524	150,617	151,226	153,216	153,688	156,195
25 to 29 years	153,920	158,757	159,239	159,003	157,693	158,316	158,344	158,753
30 to 34 years	143,894	146,738	149,155	154,133	158,393	162,280	164,728	166,414
35 to 39 years	152,877	151,380	148,923	148,948	149,133	151,109	153,377	157,289
40 to 44 years	163,264	162,455	163,284	163,389	161,819	159,065	156,393	153,812
45 to 49 years	183,500	182,002	177,936	173,854	169,246	166,370	165,448	166,506
50 to 54 years	173,719	175,792	178,260	179,913	181,819	183,484	182,414	179,380
55 to 59 years	152,806	156,115	159,503	164,158	168,768	172,456	175,371	178,785
60 to 64 years	131,571	138,243	143,087	144,269	146,999	150,964	155,327	160,038
65 to 69 years	98,926	102,882	106,669	115,534	123,110	129,662	136,732	142,495
70 to 74 years	77,384	79,545	82,838	85,884	90,196	95,015	99,202	103,480
75 to 79 years	65,318	65,561	66,179	67,620	69,327	71,489	73,890	77,158
80 to 84 years	52,580	52,975	53,682	54,367	55,319	56,002	56,747	57,766
85 to 89 years	36,715	37,241	37,343	37,800	38,387	38,962	39,774	40,744
90 to 94 years	14,563	16,059	17,370	18,556	19,644	20,668	21,278	21,731
95 to 99 years	3,624	3,794	4,173	4,385	4,626	5,047	5,640	6,249
100 years and over	511	512	552	579	619	712	764	847

Note(s): Estimates are final intercensal up to 2010, final postcensal for 2011 and 2012, updated postcensal from 2013 to 2015 and preliminary postcensal for 2016.

Table 2.1-12
Annual population estimates by age group and sex at July 1, provincial perspective — Yukon

	2009	2010	2011	2012	2013	2014	2015	2016
	number							
Both sexes	33,732	34,596	35,402	36,058	36,315	36,872	37,393	37,492
0 to 4 years	1,884	1,938	2,023	2,117	2,167	2,233	2,316	2,342
5 to 9 years	1,900	1,925	1,916	1,947	1,946	1,997	2,052	2,136
10 to 14 years	2,015	1,984	1,997	2,002	1,955	1,951	1,924	1,904
15 to 19 years	2,334	2,344	2,269	2,267	2,215	2,196	2,190	2,160
20 to 24 years	2,314	2,365	2,431	2,445	2,467	2,484	2,500	2,438
25 to 29 years	2,354	2,546	2,654	2,639	2,563	2,539	2,524	2,487
30 to 34 years	2,315	2,451	2,558	2,624	2,660	2,747	2,776	2,755
35 to 39 years	2,472	2,528	2,589	2,631	2,654	2,745	2,806	2,838
40 to 44 years	2,509	2,482	2,537	2,621	2,677	2,730	2,830	2,866
45 to 49 years	3,289	3,192	3,030	2,909	2,760	2,625	2,558	2,569
50 to 54 years	3,125	3,180	3,290	3,326	3,248	3,207	3,041	2,814
55 to 59 years	2,579	2,743	2,852	2,942	3,041	3,031	3,056	3,055
60 to 64 years	1,886	1,988	2,150	2,224	2,323	2,524	2,707	2,793
65 to 69 years	1,145	1,237	1,320	1,484	1,635	1,693	1,806	1,917
70 to 74 years	682	708	756	802	877	1,006	1,072	1,123
75 to 79 years	469	492	508	531	564	577	617	666
80 to 84 years	256	288	297	319	332	353	374	384
85 to 89 years	146	139	160	159	154	141	156	156
90 to 94 years	43	49	57	60	65	80	70	70
95 to 99 years	15	17	8	9	12	11	14	16
100 years and over	0	0	0	0	0	2	4	3
Males	17,263	17,680	18,095	18,402	18,529	18,754	19,006	19,048
0 to 4 years	991	1,028	1,045	1,086	1,087	1,099	1,126	1,152
5 to 9 years	986	993	980	1,007	1,018	1,059	1,090	1,079
10 to 14 years	1,021	1,013	1,027	1,021	1,012	1,020	1,025	1,043
15 to 19 years	1,258	1,244	1,170	1,171	1,153	1,141	1,139	1,146
20 to 24 years	1,191	1,226	1,291	1,334	1,345	1,351	1,325	1,254
25 to 29 years	1,190	1,284	1,360	1,335	1,261	1,255	1,293	1,308
30 to 34 years	1,100	1,177	1,217	1,295	1,352	1,380	1,390	1,378
35 to 39 years	1,198	1,194	1,259	1,263	1,278	1,327	1,367	1,371
40 to 44 years	1,230	1,248	1,254	1,269	1,283	1,297	1,328	1,362
45 to 49 years	1,625	1,557	1,494	1,429	1,352	1,255	1,226	1,201
50 to 54 years	1,631	1,667	1,714	1,735	1,676	1,666	1,557	1,463
55 to 59 years	1,387	1,453	1,504	1,526	1,606	1,619	1,668	1,682
60 to 64 years	1,018	1,053	1,145	1,176	1,203	1,286	1,363	1,392
65 to 69 years	644	701	746	818	902	903	928	971
70 to 74 years	366	389	419	454	489	567	614	652
75 to 79 years	227	237	237	248	274	286	316	344
80 to 84 years	125	142	146	149	148	149	152	148
85 to 89 years	60	57	69	65	65	67	75	77
90 to 94 years	11	12	16	18	22	24	20	20
95 to 99 years	4	5	2	3	3	2	3	4
100 years and over	0	0	0	0	0	1	1	1
Females	16,469	16,916	17,307	17,656	17,786	18,118	18,387	18,444
0 to 4 years	893	910	978	1,031	1,080	1,134	1,190	1,190
5 to 9 years	914	932	936	940	928	938	962	1,057
10 to 14 years	994	971	970	981	943	931	899	861
15 to 19 years	1,076	1,100	1,099	1,096	1,062	1,055	1,051	1,014
20 to 24 years	1,123	1,139	1,140	1,111	1,122	1,133	1,175	1,184
25 to 29 years	1,164	1,262	1,294	1,304	1,302	1,284	1,231	1,179
30 to 34 years	1,215	1,274	1,341	1,329	1,308	1,367	1,386	1,377
35 to 39 years	1,274	1,334	1,330	1,368	1,376	1,418	1,439	1,467
40 to 44 years	1,279	1,234	1,283	1,352	1,394	1,433	1,502	1,504
45 to 49 years	1,664	1,635	1,536	1,480	1,408	1,370	1,332	1,368
50 to 54 years	1,494	1,513	1,576	1,591	1,572	1,541	1,484	1,351
55 to 59 years	1,192	1,290	1,348	1,416	1,435	1,412	1,388	1,373
60 to 64 years	868	935	1,005	1,048	1,120	1,238	1,344	1,401
65 to 69 years	501	536	574	666	733	790	878	946
70 to 74 years	316	319	337	348	388	439	458	471
75 to 79 years	242	255	271	283	290	291	301	322
80 to 84 years	131	146	151	170	184	204	222	236
85 to 89 years	86	82	91	94	89	74	81	79
90 to 94 years	32	37	41	42	43	56	50	50
95 to 99 years	11	12	6	6	9	9	11	12
100 years and over	0	0	0	0	0	1	3	2

Note(s): Estimates are final intercensal up to 2010, final postcensal for 2011 and 2012, updated postcensal from 2013 to 2015 and preliminary postcensal for 2016.

Table 2.1-13
Annual population estimates by age group and sex at July 1, provincial perspective — Northwest Territories

	2009	2010	2011	2012	2013	2014	2015	2016
	number							
Both sexes	43,149	43,278	43,501	43,594	43,786	43,889	44,244	44,469
0 to 4 years	3,276	3,331	3,418	3,413	3,376	3,315	3,245	3,221
5 to 9 years	2,960	2,926	2,885	3,036	3,199	3,348	3,554	3,644
10 to 14 years	3,157	3,011	2,884	2,737	2,678	2,671	2,745	2,840
15 to 19 years	3,649	3,607	3,571	3,475	3,285	3,038	2,838	2,645
20 to 24 years	3,587	3,610	3,622	3,633	3,601	3,650	3,632	3,577
25 to 29 years	3,671	3,716	3,824	3,797	3,795	3,745	3,728	3,756
30 to 34 years	3,522	3,605	3,639	3,697	3,742	3,724	3,757	3,812
35 to 39 years	3,296	3,210	3,160	3,181	3,189	3,333	3,457	3,512
40 to 44 years	3,285	3,144	3,144	3,152	3,154	3,041	3,028	3,027
45 to 49 years	3,582	3,677	3,524	3,288	3,085	2,961	2,781	2,740
50 to 54 years	3,074	3,090	3,231	3,336	3,494	3,516	3,588	3,428
55 to 59 years	2,348	2,437	2,459	2,544	2,626	2,764	2,871	3,074
60 to 64 years	1,506	1,612	1,714	1,763	1,863	1,937	2,024	2,039
65 to 69 years	880	900	994	1,030	1,115	1,170	1,256	1,339
70 to 74 years	549	559	588	615	649	698	717	762
75 to 79 years	392	412	403	423	443	465	477	505
80 to 84 years	231	235	242	265	277	293	319	308
85 to 89 years	129	134	123	131	133	135	144	156
90 to 94 years	46	48	59	63	67	66	63	60
95 to 99 years	9	14	17	15	15	18	17	21
100 years and over	0	0	0	0	0	1	3	3
Males	22,238	22,249	22,337	22,343	22,399	22,418	22,534	22,643
0 to 4 years	1,687	1,730	1,739	1,743	1,732	1,669	1,616	1,595
5 to 9 years	1,465	1,447	1,450	1,562	1,652	1,751	1,879	1,942
10 to 14 years	1,613	1,517	1,456	1,352	1,319	1,346	1,388	1,449
15 to 19 years	1,863	1,846	1,845	1,799	1,687	1,524	1,392	1,275
20 to 24 years	1,882	1,877	1,844	1,812	1,782	1,820	1,820	1,809
25 to 29 years	1,891	1,951	2,008	1,991	1,965	1,928	1,890	1,877
30 to 34 years	1,712	1,743	1,819	1,860	1,894	1,915	1,940	1,971
35 to 39 years	1,727	1,657	1,558	1,553	1,566	1,619	1,683	1,743
40 to 44 years	1,691	1,611	1,625	1,640	1,648	1,563	1,551	1,508
45 to 49 years	1,860	1,892	1,817	1,679	1,552	1,512	1,406	1,405
50 to 54 years	1,604	1,642	1,711	1,748	1,815	1,810	1,825	1,743
55 to 59 years	1,259	1,285	1,312	1,375	1,433	1,510	1,597	1,690
60 to 64 years	875	914	942	956	993	1,039	1,090	1,114
65 to 69 years	470	488	559	585	633	632	643	659
70 to 74 years	264	267	273	281	308	351	369	410
75 to 79 years	204	200	197	203	209	208	210	219
80 to 84 years	107	112	109	127	130	140	148	140
85 to 89 years	46	49	46	50	52	51	57	62
90 to 94 years	16	20	26	24	24	22	23	23
95 to 99 years	2	1	1	3	5	7	6	8
100 years and over	0	0	0	0	0	1	1	1
Females	20,911	21,029	21,164	21,251	21,387	21,471	21,710	21,826
0 to 4 years	1,589	1,601	1,679	1,670	1,644	1,646	1,629	1,626
5 to 9 years	1,495	1,479	1,435	1,474	1,547	1,597	1,675	1,702
10 to 14 years	1,544	1,494	1,428	1,385	1,359	1,325	1,357	1,391
15 to 19 years	1,786	1,761	1,726	1,676	1,598	1,514	1,446	1,370
20 to 24 years	1,705	1,733	1,778	1,821	1,819	1,830	1,812	1,768
25 to 29 years	1,780	1,765	1,816	1,806	1,830	1,817	1,838	1,879
30 to 34 years	1,810	1,862	1,820	1,837	1,848	1,809	1,817	1,841
35 to 39 years	1,569	1,553	1,602	1,628	1,623	1,714	1,774	1,769
40 to 44 years	1,594	1,533	1,519	1,512	1,506	1,478	1,477	1,519
45 to 49 years	1,722	1,785	1,707	1,609	1,533	1,449	1,375	1,335
50 to 54 years	1,470	1,448	1,520	1,588	1,679	1,706	1,763	1,685
55 to 59 years	1,089	1,152	1,147	1,169	1,193	1,254	1,274	1,384
60 to 64 years	631	698	772	807	870	898	934	925
65 to 69 years	410	412	435	445	482	538	613	680
70 to 74 years	285	292	315	334	341	347	348	352
75 to 79 years	188	212	206	220	234	257	267	286
80 to 84 years	124	123	133	138	147	153	171	168
85 to 89 years	83	85	77	81	81	84	87	94
90 to 94 years	30	28	33	39	43	44	40	37
95 to 99 years	7	13	16	12	10	11	11	13
100 years and over	0	0	0	0	0	0	2	2

Note(s): Estimates are final intercensal up to 2010, final postcensal for 2011 and 2012, updated postcensal from 2013 to 2015 and preliminary postcensal for 2016.

Table 2.1-14
Annual population estimates by age group and sex at July 1, provincial perspective — Nunavut

	2009	2010	2011	2012	2013	2014	2015	2016
	number							
Both sexes	32,600	33,353	34,196	34,707	35,401	36,023	36,532	37,082
0 to 4 years	3,785	3,978	4,177	4,156	4,130	4,137	4,064	4,095
5 to 9 years	3,375	3,398	3,410	3,549	3,694	3,800	3,957	4,036
10 to 14 years	3,243	3,210	3,178	3,146	3,200	3,261	3,273	3,237
15 to 19 years	3,403	3,391	3,368	3,306	3,269	3,180	3,143	3,095
20 to 24 years	3,018	3,100	3,200	3,243	3,287	3,314	3,338	3,319
25 to 29 years	2,795	2,829	2,920	3,015	3,106	3,156	3,161	3,253
30 to 34 years	2,467	2,631	2,777	2,797	2,831	2,956	3,006	3,042
35 to 39 years	2,176	2,145	2,120	2,175	2,296	2,366	2,505	2,610
40 to 44 years	2,143	2,162	2,211	2,215	2,167	2,160	2,095	2,027
45 to 49 years	1,837	1,913	2,002	1,998	2,060	2,055	2,091	2,168
50 to 54 years	1,439	1,527	1,629	1,749	1,822	1,887	1,911	1,954
55 to 59 years	1,157	1,196	1,186	1,254	1,346	1,452	1,582	1,741
60 to 64 years	783	847	936	933	944	973	1,010	1,036
65 to 69 years	445	465	483	545	596	656	700	730
70 to 74 years	268	283	292	313	324	347	368	408
75 to 79 years	159	168	190	177	173	174	176	172
80 to 84 years	61	68	77	95	113	106	103	103
85 to 89 years	28	28	26	23	23	27	33	39
90 to 94 years	13	11	11	15	15	10	10	8
95 to 99 years	5	3	3	3	5	6	5	8
100 years and over	0	0	0	0	0	0	1	1
Males	16,892	17,260	17,707	17,947	18,312	18,628	18,878	19,169
0 to 4 years	1,925	2,000	2,115	2,106	2,104	2,139	2,135	2,155
5 to 9 years	1,753	1,769	1,760	1,805	1,871	1,887	1,935	1,988
10 to 14 years	1,670	1,656	1,645	1,630	1,637	1,669	1,668	1,596
15 to 19 years	1,752	1,727	1,726	1,700	1,684	1,653	1,634	1,622
20 to 24 years	1,548	1,597	1,665	1,681	1,708	1,707	1,694	1,688
25 to 29 years	1,362	1,414	1,441	1,481	1,539	1,583	1,601	1,675
30 to 34 years	1,247	1,300	1,379	1,387	1,414	1,450	1,500	1,498
35 to 39 years	1,175	1,158	1,118	1,152	1,210	1,254	1,308	1,377
40 to 44 years	1,120	1,123	1,176	1,163	1,128	1,156	1,130	1,095
45 to 49 years	995	1,034	1,074	1,100	1,142	1,091	1,094	1,144
50 to 54 years	789	834	895	940	985	1,045	1,050	1,074
55 to 59 years	620	643	631	700	769	824	898	981
60 to 64 years	430	466	518	494	466	474	519	543
65 to 69 years	237	268	266	280	306	324	318	320
70 to 74 years	144	145	151	171	177	192	213	220
75 to 79 years	80	80	101	99	99	104	101	102
80 to 84 years	26	26	28	38	49	52	56	64
85 to 89 years	15	13	12	11	13	15	15	17
90 to 94 years	3	6	6	9	9	7	7	7
95 to 99 years	1	1	0	0	2	2	2	3
100 years and over	0	0	0	0	0	0	0	0
Females	15,708	16,093	16,489	16,760	17,089	17,395	17,654	17,913
0 to 4 years	1,860	1,978	2,062	2,050	2,026	1,998	1,929	1,940
5 to 9 years	1,622	1,629	1,650	1,744	1,823	1,913	2,022	2,048
10 to 14 years	1,573	1,554	1,533	1,516	1,563	1,592	1,605	1,641
15 to 19 years	1,651	1,664	1,642	1,606	1,585	1,527	1,509	1,473
20 to 24 years	1,470	1,503	1,535	1,562	1,579	1,607	1,644	1,631
25 to 29 years	1,433	1,415	1,479	1,534	1,567	1,573	1,560	1,578
30 to 34 years	1,220	1,331	1,398	1,410	1,417	1,506	1,506	1,544
35 to 39 years	1,001	987	1,002	1,023	1,086	1,112	1,197	1,233
40 to 44 years	1,023	1,039	1,035	1,052	1,039	1,004	965	932
45 to 49 years	842	879	928	898	918	964	997	1,024
50 to 54 years	650	693	734	809	837	842	861	880
55 to 59 years	537	553	555	554	577	628	684	760
60 to 64 years	353	381	418	439	478	499	491	493
65 to 69 years	208	197	217	265	290	332	382	410
70 to 74 years	124	138	141	142	147	155	155	188
75 to 79 years	79	88	89	78	74	70	75	70
80 to 84 years	35	42	49	57	64	54	47	39
85 to 89 years	13	15	14	12	10	12	18	22
90 to 94 years	10	5	5	6	6	3	3	1
95 to 99 years	4	2	3	3	3	4	3	5
100 years and over	0	0	0	0	0	0	1	1

Note(s): Estimates are final intercensal up to 2010, final postcensal for 2011 and 2012, updated postcensal from 2013 to 2015 and preliminary postcensal for 2016.

Table 2.2-1
Annual population estimates and factors of demographic growth by age group and sex, 2015/2016 provincial perspective — Canada

	Natural increase		Net interprovincial migration	Net international migration	Total net migration	Total growth
	Births	Deaths				
	number					
Both sexes	392,902	269,012	0	313,925	313,925	437,815
-1 year	392,902	1,674	0	868	868	392,096
0 to 4 years	...	484	0	23,761	23,761	23,277
5 to 9 years	...	181	0	23,148	23,148	22,967
10 to 14 years	...	248	0	22,339	22,339	22,091
15 to 19 years	...	828	0	64,873	64,873	64,045
20 to 24 years	...	1,265	0	45,756	45,756	44,491
25 to 29 years	...	1,334	0	42,479	42,479	41,145
30 to 34 years	...	1,563	0	37,492	37,492	35,929
35 to 39 years	...	1,910	0	23,088	23,088	21,178
40 to 44 years	...	2,898	0	11,834	11,834	8,936
45 to 49 years	...	4,799	0	5,414	5,414	615
50 to 54 years	...	8,761	0	2,403	2,403	-6,358
55 to 59 years	...	12,849	0	2,383	2,383	-10,466
60 to 64 years	...	16,726	0	2,955	2,955	-13,771
65 to 69 years	...	22,479	0	2,508	2,508	-19,971
70 to 74 years	...	25,762	0	1,737	1,737	-24,025
75 to 79 years	...	31,149	0	930	930	-30,219
80 to 84 years	...	40,019	0	92	92	-39,927
85 to 89 years	...	43,700	0	-84	-84	-43,784
90 to 94 years	...	34,318	0	-53	-53	-34,371
95 to 99 years	...	13,834	0	2	2	-13,832
100 years and over	...	2,231	0	0	0	-2,231
Males	201,613	136,754	0	153,776	153,776	218,635
-1 year	201,613	941	0	471	471	201,143
0 to 4 years	...	272	0	12,223	12,223	11,951
5 to 9 years	...	99	0	11,847	11,847	11,748
10 to 14 years	...	145	0	11,521	11,521	11,376
15 to 19 years	...	560	0	34,207	34,207	33,647
20 to 24 years	...	912	0	22,378	22,378	21,466
25 to 29 years	...	926	0	18,312	18,312	17,386
30 to 34 years	...	1,002	0	18,080	18,080	17,078
35 to 39 years	...	1,189	0	11,869	11,869	10,680
40 to 44 years	...	1,776	0	6,193	6,193	4,417
45 to 49 years	...	2,856	0	2,675	2,675	-181
50 to 54 years	...	5,291	0	607	607	-4,684
55 to 59 years	...	7,895	0	399	399	-7,496
60 to 64 years	...	10,189	0	871	871	-9,318
65 to 69 years	...	13,442	0	936	936	-12,506
70 to 74 years	...	15,006	0	726	726	-14,280
75 to 79 years	...	17,459	0	456	456	-17,003
80 to 84 years	...	20,943	0	31	31	-20,912
85 to 89 years	...	19,526	0	-16	-16	-19,542
90 to 94 years	...	12,287	0	-12	-12	-12,299
95 to 99 years	...	3,712	0	2	2	-3,710
100 years and over	...	326	0	0	0	-326
Females	191,289	132,258	0	160,149	160,149	219,180
-1 year	191,289	733	0	397	397	190,953
0 to 4 years	...	212	0	11,538	11,538	11,326
5 to 9 years	...	82	0	11,301	11,301	11,219
10 to 14 years	...	103	0	10,818	10,818	10,715
15 to 19 years	...	268	0	30,666	30,666	30,398
20 to 24 years	...	353	0	23,378	23,378	23,025
25 to 29 years	...	408	0	24,167	24,167	23,759
30 to 34 years	...	561	0	19,412	19,412	18,851
35 to 39 years	...	721	0	11,219	11,219	10,498
40 to 44 years	...	1,122	0	5,641	5,641	4,519
45 to 49 years	...	1,943	0	2,739	2,739	796
50 to 54 years	...	3,470	0	1,796	1,796	-1,674
55 to 59 years	...	4,954	0	1,984	1,984	-2,970
60 to 64 years	...	6,537	0	2,084	2,084	-4,453
65 to 69 years	...	9,037	0	1,572	1,572	-7,465
70 to 74 years	...	10,756	0	1,011	1,011	-9,745
75 to 79 years	...	13,690	0	474	474	-13,216
80 to 84 years	...	19,076	0	61	61	-19,015
85 to 89 years	...	24,174	0	-68	-68	-24,242
90 to 94 years	...	22,031	0	-41	-41	-22,072
95 to 99 years	...	10,122	0	0	0	-10,122
100 years and over	...	1,905	0	0	0	-1,905

1. Period from July 1 to June 30.

Note(s): Preliminary estimates.

Table 2.2-2
Annual population estimates and factors of demographic growth by age group and sex, 2015/2016 provincial perspective — Newfoundland and Labrador

	Natural increase		Net interprovincial migration	Net international migration	Total net migration	Total growth
	Births	Deaths				
	number					
Both sexes	4,235	5,069	271	2,015	2,286	1,452
-1 year	4,235	22	30	5	35	4,248
0 to 4 years	...	8	244	128	372	364
5 to 9 years	...	5	177	182	359	354
10 to 14 years	...	7	16	145	161	154
15 to 19 years	...	17	-215	292	77	60
20 to 24 years	...	20	-432	418	-14	-34
25 to 29 years	...	16	-88	331	243	227
30 to 34 years	...	23	153	253	406	383
35 to 39 years	...	32	19	162	181	149
40 to 44 years	...	58	9	60	69	11
45 to 49 years	...	91	259	44	303	212
50 to 54 years	...	161	63	16	79	-82
55 to 59 years	...	245	72	10	82	-163
60 to 64 years	...	359	69	-25	44	-315
65 to 69 years	...	525	-31	-15	-46	-571
70 to 74 years	...	577	-43	6	-37	-614
75 to 79 years	...	702	-11	3	-8	-710
80 to 84 years	...	783	-16	0	-16	-799
85 to 89 years	...	735	6	0	6	-729
90 to 94 years	...	475	-5	0	-5	-480
95 to 99 years	...	174	-5	0	-5	-179
100 years and over	...	34	0	0	0	-34
Males	2,168	2,685	70	1,132	1,202	685
-1 year	2,168	13	21	4	25	2,180
0 to 4 years	...	5	145	64	209	204
5 to 9 years	...	2	63	95	158	156
10 to 14 years	...	6	-20	76	56	50
15 to 19 years	...	13	-73	172	99	86
20 to 24 years	...	15	-262	243	-19	-34
25 to 29 years	...	9	-33	187	154	145
30 to 34 years	...	14	60	136	196	182
35 to 39 years	...	18	-43	91	48	30
40 to 44 years	...	35	11	48	59	24
45 to 49 years	...	55	128	26	154	99
50 to 54 years	...	93	65	13	78	-15
55 to 59 years	...	155	4	5	9	-146
60 to 64 years	...	238	15	-21	-6	-244
65 to 69 years	...	324	22	-13	9	-315
70 to 74 years	...	335	-26	4	-22	-357
75 to 79 years	...	393	-7	2	-5	-398
80 to 84 years	...	425	-1	0	-1	-426
85 to 89 years	...	315	1	0	1	-314
90 to 94 years	...	169	0	0	0	-169
95 to 99 years	...	48	0	0	0	-48
100 years and over	...	5	0	0	0	-5
Females	2,067	2,384	201	883	1,084	767
-1 year	2,067	9	9	1	10	2,068
0 to 4 years	...	3	99	64	163	160
5 to 9 years	...	3	114	87	201	198
10 to 14 years	...	1	36	69	105	104
15 to 19 years	...	4	-142	120	-22	-26
20 to 24 years	...	5	-170	175	5	0
25 to 29 years	...	7	-55	144	89	82
30 to 34 years	...	9	93	117	210	201
35 to 39 years	...	14	62	71	133	119
40 to 44 years	...	23	-2	12	10	-13
45 to 49 years	...	36	131	18	149	113
50 to 54 years	...	68	-2	3	1	-67
55 to 59 years	...	90	68	5	73	-17
60 to 64 years	...	121	54	-4	50	-71
65 to 69 years	...	201	-53	-2	-55	-256
70 to 74 years	...	242	-17	2	-15	-257
75 to 79 years	...	309	-4	1	-3	-312
80 to 84 years	...	358	-15	0	-15	-373
85 to 89 years	...	420	5	0	5	-415
90 to 94 years	...	306	-5	0	-5	-311
95 to 99 years	...	126	-5	0	-5	-131
100 years and over	...	29	0	0	0	-29

1. Period from July 1 to June 30.

Note(s): Preliminary estimates.

Table 2.2-3
Annual population estimates and factors of demographic growth by age group and sex, 2015/2016 provincial perspective — Prince Edward Island

	Natural increase		Net interprovincial migration	Net international migration	Total net migration	Total growth
	Births	Deaths				
	number					
Both sexes	1,306	1,321	-729	2,657	1,928	1,913
-1 year	1,306	3	1	3	4	1,307
0 to 4 years	...	4	82	179	261	257
5 to 9 years	...	0	40	256	296	296
10 to 14 years	...	1	-110	211	101	100
15 to 19 years	...	8	-158	320	162	154
20 to 24 years	...	7	-350	301	-49	-56
25 to 29 years	...	8	-195	213	18	10
30 to 34 years	...	10	117	284	401	391
35 to 39 years	...	12	-150	250	100	88
40 to 44 years	...	11	-89	344	255	244
45 to 49 years	...	28	19	190	209	181
50 to 54 years	...	43	-12	69	57	14
55 to 59 years	...	58	68	19	87	29
60 to 64 years	...	84	54	10	64	-20
65 to 69 years	...	123	98	4	102	-21
70 to 74 years	...	138	20	1	21	-117
75 to 79 years	...	168	-42	1	-41	-209
80 to 84 years	...	186	-79	1	-78	-264
85 to 89 years	...	201	-7	1	-6	-207
90 to 94 years	...	141	-31	0	-31	-172
95 to 99 years	...	73	-5	0	-5	-78
100 years and over	...	14	0	0	0	-14
Males	658	669	-390	1,398	1,008	997
-1 year	658	2	2	2	4	660
0 to 4 years	...	2	43	84	127	125
5 to 9 years	...	0	8	156	164	164
10 to 14 years	...	0	-35	116	81	81
15 to 19 years	...	6	-69	156	87	81
20 to 24 years	...	5	-202	157	-45	-50
25 to 29 years	...	7	-110	95	-15	-22
30 to 34 years	...	5	48	132	180	175
35 to 39 years	...	7	-72	135	63	56
40 to 44 years	...	6	-37	177	140	134
45 to 49 years	...	15	36	127	163	148
50 to 54 years	...	27	-14	44	30	3
55 to 59 years	...	34	5	12	17	-17
60 to 64 years	...	48	25	2	27	-21
65 to 69 years	...	77	60	2	62	-15
70 to 74 years	...	78	1	1	2	-76
75 to 79 years	...	102	11	0	11	-91
80 to 84 years	...	96	-79	0	-79	-175
85 to 89 years	...	80	-11	0	-11	-91
90 to 94 years	...	51	0	0	0	-51
95 to 99 years	...	18	0	0	0	-18
100 years and over	...	3	0	0	0	-3
Females	648	652	-339	1,259	920	916
-1 year	648	1	-1	1	0	647
0 to 4 years	...	2	39	95	134	132
5 to 9 years	...	0	32	100	132	132
10 to 14 years	...	1	-75	95	20	19
15 to 19 years	...	2	-89	164	75	73
20 to 24 years	...	2	-148	144	-4	-6
25 to 29 years	...	1	-85	118	33	32
30 to 34 years	...	5	69	152	221	216
35 to 39 years	...	5	-78	115	37	32
40 to 44 years	...	5	-52	167	115	110
45 to 49 years	...	13	-17	63	46	33
50 to 54 years	...	16	2	25	27	11
55 to 59 years	...	24	63	7	70	46
60 to 64 years	...	36	29	8	37	1
65 to 69 years	...	46	38	2	40	-6
70 to 74 years	...	60	19	0	19	-41
75 to 79 years	...	66	-53	1	-52	-118
80 to 84 years	...	90	0	1	1	-89
85 to 89 years	...	121	4	1	5	-116
90 to 94 years	...	90	-31	0	-31	-121
95 to 99 years	...	55	-5	0	-5	-60
100 years and over	...	11	0	0	0	-11

1. Period from July 1 to June 30.

Note(s): Preliminary estimates.

Table 2.2-4
Annual population estimates and factors of demographic growth by age group and sex, 2015/2016 provincial perspective — Nova Scotia

	Natural increase		Net interprovincial migration	Net international migration	Total net migration	Total growth
	Births	Deaths				
	number					
Both sexes	8,670	9,036	-1,034	7,528	6,494	6,128
-1 year	8,670	38	13	35	48	8,680
0 to 4 years	...	16	18	606	624	608
5 to 9 years	...	5	15	599	614	609
10 to 14 years	...	7	54	484	538	531
15 to 19 years	...	27	76	1,869	1,945	1,918
20 to 24 years	...	35	-729	1,164	435	400
25 to 29 years	...	34	-272	602	330	296
30 to 34 years	...	36	-153	883	730	694
35 to 39 years	...	48	-247	680	433	385
40 to 44 years	...	84	-193	320	127	43
45 to 49 years	...	143	-103	177	74	-69
50 to 54 years	...	286	63	57	120	-166
55 to 59 years	...	432	178	47	225	-207
60 to 64 years	...	547	145	19	164	-383
65 to 69 years	...	881	75	-30	45	-836
70 to 74 years	...	963	63	15	78	-885
75 to 79 years	...	1,129	-81	10	-71	-1,200
80 to 84 years	...	1,337	4	-11	-7	-1,344
85 to 89 years	...	1,337	25	2	27	-1,310
90 to 94 years	...	1,065	14	0	14	-1,051
95 to 99 years	...	494	1	0	1	-493
100 years and over	...	92	0	0	0	-92
Males	4,440	4,514	-707	3,775	3,068	2,994
-1 year	4,440	21	13	16	29	4,448
0 to 4 years	...	10	32	351	383	373
5 to 9 years	...	2	-17	299	282	280
10 to 14 years	...	4	37	244	281	277
15 to 19 years	...	16	-45	942	897	881
20 to 24 years	...	27	-451	531	80	53
25 to 29 years	...	24	-176	186	10	-14
30 to 34 years	...	20	-84	443	359	339
35 to 39 years	...	28	-133	363	230	202
40 to 44 years	...	49	-91	203	112	63
45 to 49 years	...	87	-61	115	54	-33
50 to 54 years	...	169	0	34	34	-135
55 to 59 years	...	255	127	43	170	-85
60 to 64 years	...	318	75	19	94	-224
65 to 69 years	...	515	41	-18	23	-492
70 to 74 years	...	552	48	3	51	-501
75 to 79 years	...	639	-9	6	-3	-642
80 to 84 years	...	679	-30	-6	-36	-715
85 to 89 years	...	588	15	1	16	-572
90 to 94 years	...	377	2	0	2	-375
95 to 99 years	...	123	0	0	0	-123
100 years and over	...	11	0	0	0	-11
Females	4,230	4,522	-327	3,753	3,426	3,134
-1 year	4,230	17	0	19	19	4,232
0 to 4 years	...	6	-14	255	241	235
5 to 9 years	...	3	32	300	332	329
10 to 14 years	...	3	17	240	257	254
15 to 19 years	...	11	121	927	1,048	1,037
20 to 24 years	...	8	-278	633	355	347
25 to 29 years	...	10	-96	416	320	310
30 to 34 years	...	16	-69	440	371	355
35 to 39 years	...	20	-114	317	203	183
40 to 44 years	...	35	-102	117	15	-20
45 to 49 years	...	56	-42	62	20	-36
50 to 54 years	...	117	63	23	86	-31
55 to 59 years	...	177	51	4	55	-122
60 to 64 years	...	229	70	0	70	-159
65 to 69 years	...	366	34	-12	22	-344
70 to 74 years	...	411	15	12	27	-384
75 to 79 years	...	490	-72	4	-68	-558
80 to 84 years	...	658	34	-5	29	-629
85 to 89 years	...	749	10	1	11	-738
90 to 94 years	...	688	12	0	12	-676
95 to 99 years	...	371	1	0	1	-370
100 years and over	...	81	0	0	0	-81

1. Period from July 1 to June 30.

Note(s): Preliminary estimates.

Table 2.2-5
Annual population estimates and factors of demographic growth by age group and sex, 2015/2016 provincial perspective — New Brunswick

	Natural increase		Net interprovincial migration	Net international migration	Total net migration	Total growth
	Births	Deaths				
	number					
Both sexes	6,718	7,036	-2,280	5,069	2,789	2,471
-1 year	6,718	24	4	30	34	6,728
0 to 4 years	...	10	25	533	558	548
5 to 9 years	...	4	54	617	671	667
10 to 14 years	...	8	32	481	513	505
15 to 19 years	...	20	-332	763	431	411
20 to 24 years	...	36	-954	501	-453	-489
25 to 29 years	...	33	-725	415	-310	-343
30 to 34 years	...	33	-213	470	257	224
35 to 39 years	...	46	-147	501	354	308
40 to 44 years	...	77	-267	428	161	84
45 to 49 years	...	117	-46	247	201	84
50 to 54 years	...	204	137	71	208	4
55 to 59 years	...	327	135	22	157	-170
60 to 64 years	...	439	-50	0	-50	-489
65 to 69 years	...	642	59	-17	42	-600
70 to 74 years	...	738	-45	-1	-46	-784
75 to 79 years	...	824	-18	7	-11	-835
80 to 84 years	...	1,064	77	0	77	-987
85 to 89 years	...	1,084	-8	1	-7	-1,091
90 to 94 years	...	885	2	0	2	-883
95 to 99 years	...	363	0	0	0	-363
100 years and over	...	58	0	0	0	-58
Males	3,424	3,600	-1,232	2,663	1,431	1,255
-1 year	3,424	15	-15	18	3	3,412
0 to 4 years	...	6	51	285	234	228
5 to 9 years	...	2	108	311	419	417
10 to 14 years	...	5	25	256	281	276
15 to 19 years	...	13	-112	439	327	314
20 to 24 years	...	24	-496	303	-193	-217
25 to 29 years	...	22	-432	199	-233	-255
30 to 34 years	...	19	-74	213	139	120
35 to 39 years	...	31	-98	226	128	97
40 to 44 years	...	53	-198	214	16	-37
45 to 49 years	...	70	-14	145	131	61
50 to 54 years	...	123	34	50	84	-39
55 to 59 years	...	211	68	16	84	-127
60 to 64 years	...	265	-38	-2	-40	-305
65 to 69 years	...	402	44	-13	31	-371
70 to 74 years	...	457	29	-2	27	-430
75 to 79 years	...	460	-20	5	-15	-475
80 to 84 years	...	546	32	0	32	-514
85 to 89 years	...	471	-19	0	-19	-490
90 to 94 years	...	307	-5	0	-5	-312
95 to 99 years	...	89	0	0	0	-89
100 years and over	...	9	0	0	0	-9
Females	3,294	3,436	-1,048	2,406	1,358	1,216
-1 year	3,294	9	19	12	31	3,316
0 to 4 years	...	4	76	248	324	320
5 to 9 years	...	2	-54	306	252	250
10 to 14 years	...	3	7	225	232	229
15 to 19 years	...	7	-220	324	104	97
20 to 24 years	...	12	-458	198	-260	-272
25 to 29 years	...	11	-293	216	-77	-88
30 to 34 years	...	14	-139	257	118	104
35 to 39 years	...	15	-49	275	226	211
40 to 44 years	...	24	-69	214	145	121
45 to 49 years	...	47	-32	102	70	23
50 to 54 years	...	81	103	21	124	43
55 to 59 years	...	116	67	6	73	-43
60 to 64 years	...	174	-12	2	-10	-184
65 to 69 years	...	240	15	-4	11	-229
70 to 74 years	...	281	-74	1	-73	-354
75 to 79 years	...	364	2	2	4	-360
80 to 84 years	...	518	45	0	45	-473
85 to 89 years	...	613	11	1	12	-601
90 to 94 years	...	578	7	0	7	-571
95 to 99 years	...	274	0	0	0	-274
100 years and over	...	49	0	0	0	-49

1. Period from July 1 to June 30.

Note(s): Preliminary estimates.

Table 2.2-6
Annual population estimates and factors of demographic growth by age group and sex, 2015/2016 provincial perspective — Quebec

	Natural increase		Net interprovincial migration	Net international migration	Total net migration	Total growth
	Births	Deaths				
	number					
Both sexes	86,850	62,650	-12,069	54,506	42,437	66,637
-1 year	86,850	324	-59	74	15	86,541
0 to 4 years	...	83	-821	4,209	3,388	3,305
5 to 9 years	...	33	-870	4,050	3,180	3,147
10 to 14 years	...	44	-587	3,193	2,606	2,562
15 to 19 years	...	123	-470	9,244	8,774	8,651
20 to 24 years	...	226	-1,136	7,732	6,596	6,370
25 to 29 years	...	227	-2,226	7,793	5,567	5,340
30 to 34 years	...	278	-1,928	6,830	4,902	4,624
35 to 39 years	...	384	-1,259	4,741	3,482	3,098
40 to 44 years	...	541	-554	2,711	2,157	1,616
45 to 49 years	...	969	-488	1,654	1,166	197
50 to 54 years	...	1,883	-601	807	206	-1,677
55 to 59 years	...	2,939	-206	517	311	-2,628
60 to 64 years	...	3,956	-231	375	144	-3,812
65 to 69 years	...	5,332	-215	339	124	-5,208
70 to 74 years	...	6,558	-112	164	52	-6,506
75 to 79 years	...	7,397	-102	96	-6	-7,403
80 to 84 years	...	9,732	-110	1	-109	-9,841
85 to 89 years	...	10,308	-48	-15	-63	-10,371
90 to 94 years	...	7,808	-31	-10	-41	-7,849
95 to 99 years	...	3,019	-15	1	-14	-3,033
100 years and over	...	486	0	0	0	-486
Males	44,634	31,194	-6,162	27,441	21,279	34,719
-1 year	44,634	180	-19	32	13	44,467
0 to 4 years	...	46	-367	2,219	1,852	1,806
5 to 9 years	...	15	-461	2,053	1,592	1,577
10 to 14 years	...	25	-200	1,641	1,441	1,416
15 to 19 years	...	91	-402	4,577	4,175	4,084
20 to 24 years	...	161	-620	4,209	3,589	3,428
25 to 29 years	...	157	-862	3,665	2,803	2,646
30 to 34 years	...	183	-1,085	3,169	2,084	1,901
35 to 39 years	...	253	-783	2,518	1,735	1,482
40 to 44 years	...	330	-358	1,448	1,090	760
45 to 49 years	...	568	-345	925	580	12
50 to 54 years	...	1,116	-255	408	153	-963
55 to 59 years	...	1,742	-47	206	159	-1,583
60 to 64 years	...	2,400	-112	149	37	-2,363
65 to 69 years	...	3,233	-27	134	107	-3,126
70 to 74 years	...	3,825	-109	77	-32	-3,857
75 to 79 years	...	4,122	-64	24	-40	-4,162
80 to 84 years	...	4,996	-31	-10	-41	-5,037
85 to 89 years	...	4,365	-3	-5	-8	-4,373
90 to 94 years	...	2,631	-11	1	-10	-2,641
95 to 99 years	...	702	-1	1	0	-702
100 years and over	...	53	0	0	0	-53
Females	42,216	31,456	-5,907	27,065	21,158	31,918
-1 year	42,216	144	-40	42	2	42,074
0 to 4 years	...	37	-454	1,990	1,536	1,499
5 to 9 years	...	18	-409	1,997	1,588	1,570
10 to 14 years	...	19	-387	1,552	1,165	1,146
15 to 19 years	...	32	-68	4,667	4,599	4,567
20 to 24 years	...	65	-516	3,523	3,007	2,942
25 to 29 years	...	70	-1,364	4,128	2,764	2,694
30 to 34 years	...	95	-843	3,661	2,818	2,723
35 to 39 years	...	131	-476	2,223	1,747	1,616
40 to 44 years	...	211	-196	1,263	1,067	856
45 to 49 years	...	401	-143	729	586	185
50 to 54 years	...	767	-346	399	53	-714
55 to 59 years	...	1,197	-159	311	152	-1,045
60 to 64 years	...	1,556	-119	226	107	-1,449
65 to 69 years	...	2,099	-188	205	17	-2,082
70 to 74 years	...	2,733	-3	87	84	-2,649
75 to 79 years	...	3,275	-38	72	34	-3,241
80 to 84 years	...	4,736	-79	11	-68	-4,804
85 to 89 years	...	5,943	-45	-10	-55	-5,998
90 to 94 years	...	5,177	-20	-11	-31	-5,208
95 to 99 years	...	2,317	-14	0	-14	-2,331
100 years and over	...	433	0	0	0	-433

1. Period from July 1 to June 30.

Note(s): Preliminary estimates.

Table 2.2-7
Annual population estimates and factors of demographic growth by age group and sex, 2015/2016 provincial perspective — Ontario

	Natural increase		Net interprovincial migration	Net international migration	Total net migration	Total growth
	Births	Deaths				
	number					
Both sexes	147,244	102,701	6,154	135,249	141,403	185,946
-1 year	147,244	634	123	364	487	147,097
0 to 4 years	...	166	884	9,043	9,927	9,761
5 to 9 years	...	57	300	7,783	8,083	8,026
10 to 14 years	...	79	749	7,986	8,735	8,656
15 to 19 years	...	273	474	30,331	30,805	30,532
20 to 24 years	...	405	-754	23,476	22,722	22,317
25 to 29 years	...	421	1,680	17,526	19,206	18,785
30 to 34 years	...	514	1,006	15,828	16,834	16,320
35 to 39 years	...	640	917	8,916	9,833	9,193
40 to 44 years	...	1,037	-68	4,088	4,020	2,983
45 to 49 years	...	1,803	252	1,810	2,062	259
50 to 54 years	...	3,451	342	1,296	1,638	-1,813
55 to 59 years	...	4,821	-59	1,634	1,575	-3,246
60 to 64 years	...	6,180	-5	1,905	1,900	-4,280
65 to 69 years	...	8,473	-118	1,542	1,424	-7,049
70 to 74 years	...	9,385	78	1,044	1,122	-8,263
75 to 79 years	...	12,126	170	574	744	-11,382
80 to 84 years	...	15,476	-19	143	124	-15,352
85 to 89 years	...	17,147	112	-22	90	-17,057
90 to 94 years	...	13,483	59	-21	38	-13,445
95 to 99 years	...	5,313	30	3	33	-5,280
100 years and over	...	817	1	0	1	-816
Males	75,577	51,936	2,409	67,923	70,332	93,973
-1 year	75,577	354	72	206	278	75,501
0 to 4 years	...	99	595	4,582	5,177	5,078
5 to 9 years	...	33	174	3,946	4,120	4,087
10 to 14 years	...	45	325	4,120	4,445	4,400
15 to 19 years	...	186	211	16,346	16,557	16,371
20 to 24 years	...	294	-710	11,666	10,956	10,662
25 to 29 years	...	290	301	7,608	7,909	7,619
30 to 34 years	...	331	561	8,099	8,660	8,329
35 to 39 years	...	390	504	4,977	5,481	5,091
40 to 44 years	...	613	-124	2,337	2,213	1,600
45 to 49 years	...	1,070	145	923	1,068	-2
50 to 54 years	...	2,102	96	428	524	-1,578
55 to 59 years	...	2,956	-12	488	476	-2,480
60 to 64 years	...	3,728	191	750	941	-2,787
65 to 69 years	...	5,022	-269	643	374	-4,648
70 to 74 years	...	5,460	52	445	497	-4,963
75 to 79 years	...	6,692	124	293	417	-6,275
80 to 84 years	...	8,081	80	60	140	-7,941
85 to 89 years	...	7,732	64	10	74	-7,658
90 to 94 years	...	4,840	23	-4	19	-4,821
95 to 99 years	...	1,497	5	0	5	-1,492
100 years and over	...	121	1	0	1	-120
Females	71,667	50,765	3,745	67,326	71,071	91,973
-1 year	71,667	280	51	158	209	71,596
0 to 4 years	...	67	289	4,461	4,750	4,683
5 to 9 years	...	24	126	3,837	3,963	3,939
10 to 14 years	...	34	424	3,866	4,290	4,256
15 to 19 years	...	87	263	13,985	14,248	14,161
20 to 24 years	...	111	-44	11,810	11,766	11,655
25 to 29 years	...	131	1,379	9,918	11,297	11,166
30 to 34 years	...	183	445	7,729	8,174	7,991
35 to 39 years	...	250	413	3,939	4,352	4,102
40 to 44 years	...	424	56	1,751	1,807	1,383
45 to 49 years	...	733	107	887	994	261
50 to 54 years	...	1,349	246	868	1,114	-235
55 to 59 years	...	1,865	-47	1,146	1,099	-766
60 to 64 years	...	2,452	-196	1,155	959	-1,493
65 to 69 years	...	3,451	151	899	1,050	-2,401
70 to 74 years	...	3,925	26	599	625	-3,300
75 to 79 years	...	5,434	46	281	327	-5,107
80 to 84 years	...	7,395	-99	83	-16	-7,411
85 to 89 years	...	9,415	48	-32	16	-9,399
90 to 94 years	...	8,643	36	-17	19	-8,624
95 to 99 years	...	3,816	25	3	28	-3,788
100 years and over	...	696	0	0	0	-696

1. Period from July 1 to June 30.

Note(s): Preliminary estimates.

Table 2.2-8
Annual population estimates and factors of demographic growth by age group and sex, 2015/2016 provincial perspective — Manitoba

	Natural increase		Net interprovincial migration	Net international migration	Total net migration	Total growth
	Births	Deaths				
	number					
Both sexes	17,372	10,676	-5,900	21,351	15,451	22,147
-1 year	17,372	106	-39	84	45	17,311
0 to 4 years	...	35	-399	1,766	1,367	1,332
5 to 9 years	...	14	-331	1,487	1,156	1,142
10 to 14 years	...	17	-191	1,213	1,022	1,005
15 to 19 years	...	60	-175	3,056	2,881	2,821
20 to 24 years	...	78	-764	3,121	2,357	2,279
25 to 29 years	...	62	-553	3,536	2,983	2,921
30 to 34 years	...	93	-897	2,829	1,932	1,839
35 to 39 years	...	97	-551	1,872	1,321	1,224
40 to 44 years	...	151	-454	1,173	719	568
45 to 49 years	...	196	-354	580	226	30
50 to 54 years	...	346	-385	221	-164	-510
55 to 59 years	...	496	-393	106	-287	-783
60 to 64 years	...	682	-92	107	15	-667
65 to 69 years	...	861	-36	94	58	-803
70 to 74 years	...	971	-133	72	-61	-1,032
75 to 79 years	...	1,149	-28	37	9	-1,140
80 to 84 years	...	1,426	-143	4	-139	-1,565
85 to 89 years	...	1,686	14	-6	8	-1,678
90 to 94 years	...	1,440	11	-1	10	-1,430
95 to 99 years	...	594	-7	0	-7	-601
100 years and over	...	116	0	0	0	-116
Males	8,878	5,346	-3,021	11,089	8,068	11,600
-1 year	8,878	60	-29	45	16	8,834
0 to 4 years	...	20	-250	918	668	648
5 to 9 years	...	8	-133	783	650	642
10 to 14 years	...	8	-121	659	538	530
15 to 19 years	...	38	-121	1,777	1,656	1,618
20 to 24 years	...	51	-352	1,601	1,249	1,198
25 to 29 years	...	35	-289	1,653	1,364	1,329
30 to 34 years	...	59	-415	1,413	998	939
35 to 39 years	...	53	-361	955	594	541
40 to 44 years	...	96	-180	645	465	369
45 to 49 years	...	114	-184	337	153	39
50 to 54 years	...	205	-166	131	-35	-240
55 to 59 years	...	302	-258	47	-211	-513
60 to 64 years	...	419	-8	43	35	-384
65 to 69 years	...	532	22	32	54	-478
70 to 74 years	...	561	-88	34	-54	-615
75 to 79 years	...	657	-13	16	3	-654
80 to 84 years	...	725	-70	1	-69	-794
85 to 89 years	...	724	1	-1	0	-724
90 to 94 years	...	508	1	0	1	-507
95 to 99 years	...	154	-7	0	-7	-161
100 years and over	...	17	0	0	0	-17
Females	8,494	5,330	-2,879	10,262	7,383	10,547
-1 year	8,494	46	-10	39	29	8,477
0 to 4 years	...	15	-149	848	699	684
5 to 9 years	...	6	-198	704	506	500
10 to 14 years	...	9	-70	554	484	475
15 to 19 years	...	22	-54	1,279	1,225	1,203
20 to 24 years	...	27	-412	1,520	1,108	1,081
25 to 29 years	...	27	-264	1,883	1,619	1,592
30 to 34 years	...	34	-482	1,416	934	900
35 to 39 years	...	44	-190	917	727	683
40 to 44 years	...	55	-274	528	254	199
45 to 49 years	...	82	-170	243	73	-9
50 to 54 years	...	141	-219	90	-129	-270
55 to 59 years	...	194	-135	59	-76	-270
60 to 64 years	...	263	-84	64	-20	-283
65 to 69 years	...	329	-58	62	4	-325
70 to 74 years	...	410	-45	38	-7	-417
75 to 79 years	...	492	-15	21	6	-486
80 to 84 years	...	701	-73	3	-70	-771
85 to 89 years	...	962	13	-5	8	-954
90 to 94 years	...	932	10	-1	9	-923
95 to 99 years	...	440	0	0	0	-440
100 years and over	...	99	0	0	0	-99

1. Period from July 1 to June 30.

Note(s): Preliminary estimates.

Table 2.2-9
Annual population estimates and factors of demographic growth by age group and sex, 2015/2016 provincial perspective — Saskatchewan

	Natural increase		Net interprovincial migration	Net international migration	Total net migration	Total growth
	Births	Deaths				
	number					
Both sexes	15,969	9,577	-3,716	15,693	11,977	18,369
-1 year	15,969	88	-37	56	19	15,900
0 to 4 years	...	40	-255	1,309	1,054	1,014
5 to 9 years	...	15	-151	1,482	1,331	1,316
10 to 14 years	...	18	-161	1,215	1,054	1,036
15 to 19 years	...	51	-198	1,552	1,354	1,303
20 to 24 years	...	80	-160	1,960	1,800	1,720
25 to 29 years	...	100	-731	2,457	1,726	1,626
30 to 34 years	...	85	-567	2,297	1,730	1,645
35 to 39 years	...	105	-238	1,468	1,230	1,125
40 to 44 years	...	133	-2	1,018	1,016	883
45 to 49 years	...	176	-161	557	396	220
50 to 54 years	...	293	-61	135	74	-219
55 to 59 years	...	445	-232	31	-201	-646
60 to 64 years	...	562	-194	65	-129	-691
65 to 69 years	...	698	-297	49	-248	-946
70 to 74 years	...	778	-100	23	-77	-855
75 to 79 years	...	995	30	12	42	-953
80 to 84 years	...	1,309	-94	2	-92	-1,401
85 to 89 years	...	1,541	-96	3	-93	-1,634
90 to 94 years	...	1,345	-5	2	-3	-1,348
95 to 99 years	...	593	-6	0	-6	-599
100 years and over	...	127	0	0	0	-127
Males	8,174	4,881	-1,721	7,833	6,112	9,405
-1 year	8,174	50	-25	37	12	8,136
0 to 4 years	...	18	-173	642	469	451
5 to 9 years	...	9	-98	762	664	655
10 to 14 years	...	9	-27	618	591	582
15 to 19 years	...	29	0	885	885	856
20 to 24 years	...	55	-6	988	982	927
25 to 29 years	...	77	-350	1,114	764	687
30 to 34 years	...	57	-301	1,132	831	774
35 to 39 years	...	60	-187	730	543	483
40 to 44 years	...	83	-2	520	518	435
45 to 49 years	...	109	-100	290	190	81
50 to 54 years	...	167	30	74	104	-63
55 to 59 years	...	279	-178	-7	-185	-464
60 to 64 years	...	351	-62	18	-44	-395
65 to 69 years	...	416	-170	18	-152	-568
70 to 74 years	...	443	-24	6	-18	-461
75 to 79 years	...	578	42	4	46	-532
80 to 84 years	...	679	-79	1	-78	-757
85 to 89 years	...	727	-15	0	-15	-742
90 to 94 years	...	491	4	1	5	-486
95 to 99 years	...	164	0	0	0	-164
100 years and over	...	30	0	0	0	-30
Females	7,795	4,696	-1,995	7,860	5,865	8,964
-1 year	7,795	38	-12	19	7	7,764
0 to 4 years	...	22	-82	667	585	563
5 to 9 years	...	6	-53	720	667	661
10 to 14 years	...	9	-134	597	463	454
15 to 19 years	...	22	-198	667	469	447
20 to 24 years	...	25	-154	972	818	793
25 to 29 years	...	23	-381	1,343	962	939
30 to 34 years	...	28	-266	1,165	899	871
35 to 39 years	...	45	-51	738	687	642
40 to 44 years	...	50	0	498	498	448
45 to 49 years	...	67	-61	267	206	139
50 to 54 years	...	126	-91	61	-30	-156
55 to 59 years	...	166	-54	38	-16	-182
60 to 64 years	...	211	-132	47	-85	-296
65 to 69 years	...	282	-127	31	-96	-378
70 to 74 years	...	335	-76	17	-59	-394
75 to 79 years	...	417	-12	8	-4	-421
80 to 84 years	...	630	-15	1	-14	-644
85 to 89 years	...	814	-81	3	-78	-892
90 to 94 years	...	854	-9	1	-8	-862
95 to 99 years	...	429	-6	0	-6	-435
100 years and over	...	97	0	0	0	-97

1. Period from July 1 to June 30.

Note(s): Preliminary estimates.

Table 2.2-10
Annual population estimates and factors of demographic growth by age group and sex, 2015/2016 provincial perspective — Alberta

	Natural increase		Net interprovincial migration	Net international migration	Total net migration	Total growth
	Births	Deaths				
	number					
Both sexes	58,035	24,980	-2,877	43,041	40,164	73,219
-1 year	58,035	273	-213	149	-64	57,698
0 to 4 years	...	74	-1,478	3,731	2,253	2,179
5 to 9 years	...	27	-529	4,223	3,694	3,667
10 to 14 years	...	43	-654	3,809	3,155	3,112
15 to 19 years	...	137	338	5,467	5,805	5,668
20 to 24 years	...	193	3,712	5,983	9,695	9,502
25 to 29 years	...	239	793	7,967	8,760	8,521
30 to 34 years	...	261	417	5,707	6,124	5,863
35 to 39 years	...	271	15	3,040	3,055	2,784
40 to 44 years	...	409	171	1,224	1,395	986
45 to 49 years	...	614	-732	460	-272	-886
50 to 54 years	...	1,009	-1,137	192	-945	-1,954
55 to 59 years	...	1,462	-1,125	68	-1,057	-2,519
60 to 64 years	...	1,780	-971	305	-666	-2,446
65 to 69 years	...	2,043	-620	293	-327	-2,370
70 to 74 years	...	2,320	-269	258	-11	-2,331
75 to 79 years	...	2,592	-371	134	-237	-2,829
80 to 84 years	...	3,391	-69	28	-41	-3,432
85 to 89 years	...	3,715	-106	5	-101	-3,816
90 to 94 years	...	2,780	-39	-2	-41	-2,821
95 to 99 years	...	1,159	-5	0	-5	-1,164
100 years and over	...	188	-5	0	-5	-193
Males	29,753	13,185	-80	18,230	18,150	34,718
-1 year	29,753	150	-115	77	-38	29,565
0 to 4 years	...	39	-840	1,916	1,076	1,037
5 to 9 years	...	16	-318	2,172	1,854	1,838
10 to 14 years	...	29	-366	1,956	1,590	1,561
15 to 19 years	...	97	323	2,773	3,096	2,999
20 to 24 years	...	141	2,459	2,482	4,941	4,800
25 to 29 years	...	175	754	3,115	3,869	3,694
30 to 34 years	...	169	522	2,317	2,839	2,670
35 to 39 years	...	173	259	1,175	1,434	1,261
40 to 44 years	...	256	180	374	554	298
45 to 49 years	...	370	-208	-29	-237	-607
50 to 54 years	...	639	-588	-115	-703	-1,342
55 to 59 years	...	938	-606	-191	-797	-1,735
60 to 64 years	...	1,110	-567	-46	-613	-1,723
65 to 69 years	...	1,202	-365	74	-291	-1,493
70 to 74 years	...	1,332	-236	97	-139	-1,471
75 to 79 years	...	1,478	-290	68	-222	-1,700
80 to 84 years	...	1,807	-6	16	10	-1,797
85 to 89 years	...	1,729	-27	-1	-28	-1,757
90 to 94 years	...	1,021	-36	0	-36	-1,057
95 to 99 years	...	297	-4	0	-4	-301
100 years and over	...	17	-5	0	-5	-22
Females	28,282	11,795	-2,797	24,811	22,014	38,501
-1 year	28,282	123	-98	72	-26	28,133
0 to 4 years	...	35	-638	1,815	1,177	1,142
5 to 9 years	...	11	-211	2,051	1,840	1,829
10 to 14 years	...	14	-288	1,853	1,565	1,551
15 to 19 years	...	40	15	2,694	2,709	2,669
20 to 24 years	...	52	1,253	3,501	4,754	4,702
25 to 29 years	...	64	39	4,852	4,891	4,827
30 to 34 years	...	92	-105	3,390	3,285	3,193
35 to 39 years	...	98	-244	1,865	1,621	1,523
40 to 44 years	...	153	-9	850	841	688
45 to 49 years	...	244	-524	489	-35	-279
50 to 54 years	...	370	-549	307	-242	-612
55 to 59 years	...	524	-519	259	-260	-784
60 to 64 years	...	670	-404	351	-53	-723
65 to 69 years	...	841	-255	219	-36	-877
70 to 74 years	...	988	-33	161	128	-860
75 to 79 years	...	1,114	-81	66	-15	-1,129
80 to 84 years	...	1,584	-63	12	-51	-1,635
85 to 89 years	...	1,986	-79	6	-73	-2,059
90 to 94 years	...	1,759	-3	-2	-5	-1,764
95 to 99 years	...	862	-1	0	-1	-863
100 years and over	...	171	0	0	0	-171

1. Period from July 1 to June 30.

Note(s): Preliminary estimates.

Table 2.2-11

Annual population estimates and factors of demographic growth by age group and sex, 2015/2016 provincial perspective — British Columbia

	Natural increase		Net interprovincial migration	Net international migration	Total net migration	Total growth
	Births	Deaths				
	number					
Both sexes	44,495	35,325	23,260	26,229	49,489	58,659
-1 year	44,495	144	195	68	263	44,614
0 to 4 years	...	44	1,748	2,236	3,984	3,940
5 to 9 years	...	19	1,302	2,428	3,730	3,711
10 to 14 years	...	22	991	3,568	4,559	4,537
15 to 19 years	...	101	641	11,933	12,574	12,473
20 to 24 years	...	171	1,667	1,011	2,678	2,507
25 to 29 years	...	177	2,337	1,524	3,861	3,684
30 to 34 years	...	209	2,157	2,037	4,194	3,985
35 to 39 years	...	258	1,672	1,392	3,064	2,806
40 to 44 years	...	376	1,489	424	1,913	1,537
45 to 49 years	...	636	1,500	-328	1,172	536
50 to 54 years	...	1,051	1,648	-470	1,178	127
55 to 59 years	...	1,576	1,659	-79	1,580	4
60 to 64 years	...	2,074	1,366	188	1,554	-520
65 to 69 years	...	2,833	1,260	244	1,504	-1,329
70 to 74 years	...	3,269	550	150	700	-2,569
75 to 79 years	...	4,004	478	55	533	-3,471
80 to 84 years	...	5,256	451	-76	375	-4,881
85 to 89 years	...	5,892	108	-53	55	-5,837
90 to 94 years	...	4,868	25	-21	4	-4,864
95 to 99 years	...	2,048	12	-2	10	-2,038
100 years and over	...	297	4	0	4	-293
Males	22,880	18,365	11,336	11,996	23,332	27,847
-1 year	22,880	83	103	34	137	22,934
0 to 4 years	...	24	900	1,152	2,052	2,028
5 to 9 years	...	12	673	1,245	1,918	1,906
10 to 14 years	...	13	464	1,823	2,287	2,274
15 to 19 years	...	64	273	6,122	6,395	6,331
20 to 24 years	...	127	711	144	855	728
25 to 29 years	...	120	1,206	435	1,641	1,521
30 to 34 years	...	132	788	1,001	1,789	1,657
35 to 39 years	...	165	878	670	1,548	1,383
40 to 44 years	...	241	853	189	1,042	801
45 to 49 years	...	382	671	-196	475	93
50 to 54 years	...	630	761	-465	296	-334
55 to 59 years	...	989	919	-226	693	-296
60 to 64 years	...	1,274	588	-43	545	-729
65 to 69 years	...	1,678	739	75	814	-864
70 to 74 years	...	1,923	354	59	413	-1,510
75 to 79 years	...	2,301	242	37	279	-2,022
80 to 84 years	...	2,875	186	-31	155	-2,720
85 to 89 years	...	2,774	-6	-20	-26	-2,800
90 to 94 years	...	1,879	22	-10	12	-1,867
95 to 99 years	...	619	7	1	8	-611
100 years and over	...	60	4	0	4	-56
Females	21,615	16,960	11,924	14,233	26,157	30,812
-1 year	21,615	61	92	34	126	21,680
0 to 4 years	...	20	848	1,084	1,932	1,912
5 to 9 years	...	7	629	1,183	1,812	1,805
10 to 14 years	...	9	527	1,745	2,272	2,263
15 to 19 years	...	37	368	5,811	6,179	6,142
20 to 24 years	...	44	956	867	1,823	1,779
25 to 29 years	...	57	1,131	1,089	2,220	2,163
30 to 34 years	...	77	1,369	1,036	2,405	2,328
35 to 39 years	...	93	794	722	1,516	1,423
40 to 44 years	...	135	636	235	871	736
45 to 49 years	...	254	829	-132	697	443
50 to 54 years	...	421	887	-5	882	461
55 to 59 years	...	587	740	147	887	300
60 to 64 years	...	800	778	231	1,009	209
65 to 69 years	...	1,155	521	169	690	-465
70 to 74 years	...	1,346	196	91	287	-1,059
75 to 79 years	...	1,703	236	18	254	-1,449
80 to 84 years	...	2,381	265	-45	220	-2,161
85 to 89 years	...	3,118	114	-33	81	-3,037
90 to 94 years	...	2,989	3	-11	-8	-2,997
95 to 99 years	...	1,429	5	-3	2	-1,427
100 years and over	...	237	0	0	0	-237

1. Period from July 1 to June 30.

Note(s): Preliminary estimates.

Table 2.2-12
Annual population estimates and factors of demographic growth by age group and sex, 2015/2016 provincial perspective — Yukon

	Natural increase		Net interprovincial migration	Net international migration	Total net migration	Total growth
	Births	Deaths				
	number					
Both sexes	441	234	-460	352	-108	99
-1 year	441	2	3	0	3	442
0 to 4 years	...	0	23	16	39	39
5 to 9 years	...	0	-24	24	0	0
10 to 14 years	...	1	-11	13	2	1
15 to 19 years	...	1	23	23	46	45
20 to 24 years	...	1	-66	61	-5	-6
25 to 29 years	...	3	-109	80	-29	-32
30 to 34 years	...	6	-46	55	9	3
35 to 39 years	...	6	61	41	102	96
40 to 44 years	...	5	-2	22	20	15
45 to 49 years	...	8	-54	4	-50	-58
50 to 54 years	...	11	-120	5	-115	-126
55 to 59 years	...	17	-32	3	-29	-46
60 to 64 years	...	28	-11	0	-11	-39
65 to 69 years	...	23	-83	3	-80	-103
70 to 74 years	...	27	-1	1	0	-27
75 to 79 years	...	23	-9	1	-8	-31
80 to 84 years	...	24	-2	0	-2	-26
85 to 89 years	...	30	0	0	0	-30
90 to 94 years	...	16	0	0	0	-16
95 to 99 years	...	1	0	0	0	-1
100 years and over	...	1	0	0	0	-1
Males	227	138	-196	149	-47	42
-1 year	227	1	-1	0	-1	225
0 to 4 years	...	0	-9	9	0	0
5 to 9 years	...	0	0	13	13	13
10 to 14 years	...	1	6	2	8	7
15 to 19 years	...	1	22	9	31	30
20 to 24 years	...	1	-48	36	-12	-13
25 to 29 years	...	2	-50	32	-18	-20
30 to 34 years	...	3	-19	18	-1	-4
35 to 39 years	...	4	46	8	54	50
40 to 44 years	...	4	-14	15	1	-3
45 to 49 years	...	5	-32	0	-32	-37
50 to 54 years	...	6	-2	3	1	-5
55 to 59 years	...	12	-26	4	-22	-34
60 to 64 years	...	17	-23	-2	-25	-42
65 to 69 years	...	14	-36	0	-36	-50
70 to 74 years	...	18	1	1	2	-16
75 to 79 years	...	15	-9	1	-8	-23
80 to 84 years	...	14	-2	0	-2	-16
85 to 89 years	...	12	0	0	0	-12
90 to 94 years	...	8	0	0	0	-8
95 to 99 years	...	0	0	0	0	0
100 years and over	...	0	0	0	0	0
Females	214	96	-264	203	-61	57
-1 year	214	1	4	0	4	217
0 to 4 years	...	0	32	7	39	39
5 to 9 years	...	0	-24	11	-13	-13
10 to 14 years	...	0	-17	11	-6	-6
15 to 19 years	...	0	1	14	15	15
20 to 24 years	...	0	-18	25	7	7
25 to 29 years	...	1	-59	48	-11	-12
30 to 34 years	...	3	-27	37	10	7
35 to 39 years	...	2	15	33	48	46
40 to 44 years	...	1	12	7	19	18
45 to 49 years	...	3	-22	4	-18	-21
50 to 54 years	...	5	-118	2	-116	-121
55 to 59 years	...	5	-6	-1	-7	-12
60 to 64 years	...	11	12	2	14	3
65 to 69 years	...	9	-47	3	-44	-53
70 to 74 years	...	9	-2	0	-2	-11
75 to 79 years	...	8	0	0	0	-8
80 to 84 years	...	10	0	0	0	-10
85 to 89 years	...	18	0	0	0	-18
90 to 94 years	...	8	0	0	0	-8
95 to 99 years	...	1	0	0	0	-1
100 years and over	...	1	0	0	0	-1

1. Period from July 1 to June 30.

Note(s): Preliminary estimates.

Table 2.2-13

Annual population estimates and factors of demographic growth by age group and sex, 2015/2016 provincial perspective — Northwest Territories

	Natural increase		Net interprovincial migration	Net international migration	Total net migration	Total growth
	Births	Deaths				
	number					
Both sexes	685	233	-421	194	-227	225
-1 year	685	3	-9	0	-9	673
0 to 4 years	...	0	-16	3	-13	-13
5 to 9 years	...	0	68	15	83	83
10 to 14 years	...	0	-87	17	-70	-70
15 to 19 years	...	2	5	20	25	23
20 to 24 years	...	5	-31	18	-13	-18
25 to 29 years	...	6	35	31	66	60
30 to 34 years	...	8	-43	20	-23	-31
35 to 39 years	...	6	-1	21	20	14
40 to 44 years	...	8	-84	14	-70	-78
45 to 49 years	...	10	-52	15	-37	-47
50 to 54 years	...	14	7	5	12	-2
55 to 59 years	...	19	-71	6	-65	-84
60 to 64 years	...	21	-59	6	-53	-74
65 to 69 years	...	27	-80	2	-78	-105
70 to 74 years	...	22	-3	2	-1	-23
75 to 79 years	...	27	0	0	0	-27
80 to 84 years	...	22	0	-1	-1	-23
85 to 89 years	...	18	0	0	0	-18
90 to 94 years	...	11	0	0	0	-11
95 to 99 years	...	3	0	0	0	-3
100 years and over	...	1	0	0	0	-1
Males	347	135	-216	113	-103	109
-1 year	347	2	-8	0	-8	337
0 to 4 years	...	0	-6	0	-6	-6
5 to 9 years	...	0	57	12	69	69
10 to 14 years	...	0	-64	8	-56	-56
15 to 19 years	...	1	-4	8	4	3
20 to 24 years	...	5	-19	10	-9	-14
25 to 29 years	...	3	14	16	30	27
30 to 34 years	...	6	-10	7	-3	-9
35 to 39 years	...	4	2	17	19	15
40 to 44 years	...	5	-41	14	-27	-32
45 to 49 years	...	5	-33	10	-23	-28
50 to 54 years	...	8	12	3	15	7
55 to 59 years	...	12	-16	3	-13	-25
60 to 64 years	...	12	-51	4	-47	-59
65 to 69 years	...	18	-47	2	-45	-63
70 to 74 years	...	12	-2	0	-2	-14
75 to 79 years	...	16	0	0	0	-16
80 to 84 years	...	14	0	-1	-1	-15
85 to 89 years	...	7	0	0	0	-7
90 to 94 years	...	4	0	0	0	-4
95 to 99 years	...	1	0	0	0	-1
100 years and over	...	0	0	0	0	0
Females	338	98	-205	81	-124	116
-1 year	338	1	-1	0	-1	336
0 to 4 years	...	0	-10	3	-7	-7
5 to 9 years	...	0	11	3	14	14
10 to 14 years	...	0	-23	9	-14	-14
15 to 19 years	...	1	9	12	21	20
20 to 24 years	...	0	-12	8	-4	-4
25 to 29 years	...	3	21	15	36	33
30 to 34 years	...	2	-33	13	-20	-22
35 to 39 years	...	2	-3	4	1	-1
40 to 44 years	...	3	-43	0	-43	-46
45 to 49 years	...	5	-19	5	-14	-19
50 to 54 years	...	6	-5	2	-3	-9
55 to 59 years	...	7	-55	3	-52	-59
60 to 64 years	...	9	-8	2	-6	-15
65 to 69 years	...	9	-33	0	-33	-42
70 to 74 years	...	10	-1	2	1	-9
75 to 79 years	...	11	0	0	0	-11
80 to 84 years	...	8	0	0	0	-8
85 to 89 years	...	11	0	0	0	-11
90 to 94 years	...	7	0	0	0	-7
95 to 99 years	...	2	0	0	0	-2
100 years and over	...	1	0	0	0	-1

1. Period from July 1 to June 30.

Note(s): Preliminary estimates.

Table 2.2-14

Annual population estimates and factors of demographic growth by age group and sex, 2015/2016 provincial perspective — Nunavut

	Natural increase		Net interprovincial migration	Net international migration	Total net migration	Total growth
	Births	Deaths				
	number					
Both sexes	882	174	-199	41	-158	550
-1 year	882	13	-12	0	-12	857
0 to 4 years	...	4	-55	2	-53	-57
5 to 9 years	...	2	-51	2	-49	-51
10 to 14 years	...	1	-41	4	-37	-38
15 to 19 years	...	8	-9	3	-6	-14
20 to 24 years	...	8	-3	10	7	-1
25 to 29 years	...	8	54	4	58	50
30 to 34 years	...	7	-3	-1	-4	-11
35 to 39 years	...	5	-91	4	-87	-92
40 to 44 years	...	8	44	8	52	44
45 to 49 years	...	8	-40	4	-36	-44
50 to 54 years	...	9	56	-1	55	46
55 to 59 years	...	12	6	-1	5	-7
60 to 64 years	...	14	-21	0	-21	-35
65 to 69 years	...	18	-12	0	-12	-30
70 to 74 years	...	16	-5	2	-3	-19
75 to 79 years	...	13	-16	0	-16	-29
80 to 84 years	...	13	0	1	1	-12
85 to 89 years	...	6	0	0	0	-6
90 to 94 years	...	1	0	0	0	-1
95 to 99 years	...	0	0	0	0	0
100 years and over	...	0	0	0	0	0
Males	453	106	-90	34	-56	291
-1 year	453	10	1	0	1	444
0 to 4 years	...	3	-19	1	-18	-21
5 to 9 years	...	0	-56	0	-56	-56
10 to 14 years	...	0	-24	2	-22	-22
15 to 19 years	...	5	-3	1	-2	-7
20 to 24 years	...	6	-4	8	4	-2
25 to 29 years	...	5	27	7	34	29
30 to 34 years	...	4	9	0	9	5
35 to 39 years	...	3	-12	4	-8	-11
40 to 44 years	...	5	1	9	10	5
45 to 49 years	...	6	-3	2	-1	-7
50 to 54 years	...	6	27	-1	26	20
55 to 59 years	...	10	20	-1	19	9
60 to 64 years	...	9	-33	0	-33	-42
65 to 69 years	...	9	-14	0	-14	-23
70 to 74 years	...	10	0	1	1	-9
75 to 79 years	...	6	-7	0	-7	-13
80 to 84 years	...	6	0	1	1	-5
85 to 89 years	...	2	0	0	0	-2
90 to 94 years	...	1	0	0	0	-1
95 to 99 years	...	0	0	0	0	0
100 years and over	...	0	0	0	0	0
Females	429	68	-109	7	-102	259
-1 year	429	3	-13	0	-13	413
0 to 4 years	...	1	-36	1	-35	-36
5 to 9 years	...	2	5	2	7	5
10 to 14 years	...	1	-17	2	-15	-16
15 to 19 years	...	3	-6	2	-4	-7
20 to 24 years	...	2	1	2	3	1
25 to 29 years	...	3	27	-3	24	21
30 to 34 years	...	3	-12	-1	-13	-16
35 to 39 years	...	2	-79	0	-79	-81
40 to 44 years	...	3	43	-1	42	39
45 to 49 years	...	2	-37	2	-35	-37
50 to 54 years	...	3	29	0	29	26
55 to 59 years	...	2	-14	0	-14	-16
60 to 64 years	...	5	12	0	12	7
65 to 69 years	...	9	2	0	2	-7
70 to 74 years	...	6	-5	1	-4	-10
75 to 79 years	...	7	-9	0	-9	-16
80 to 84 years	...	7	0	0	0	-7
85 to 89 years	...	4	0	0	0	-4
90 to 94 years	...	0	0	0	0	0
95 to 99 years	...	0	0	0	0	0
100 years and over	...	0	0	0	0	0

1. Period from July 1 to June 30.

Note(s): Preliminary estimates.

Table 2.3-1
Annual estimates of demographic components by age group and sex, 2015/2016 provincial perspective — Canada

	Natural increase		Interprovincial migration		International migration				Net temporary emigrants	Net non-permanent residents
	Births	Deaths	In-migrants	Out-migrants	Immigrants	Emigrants	Returning emigrants			
	number									
Both sexes	392,902	269,012	284,902	284,902	320,932	64,305	37,564	18,418	38,152	
-1 year	392,902	1,674	2,197	2,197	1,104	446	272	124	62	
0 to 4 years	...	484	19,602	19,602	25,976	4,641	2,513	1,274	1,187	
5 to 9 years	...	181	13,491	13,491	25,161	4,020	2,032	1,111	1,086	
10 to 14 years	...	248	11,312	11,312	19,939	2,618	1,903	746	3,861	
15 to 19 years	...	828	16,407	16,407	16,196	1,685	2,396	491	48,457	
20 to 24 years	...	1,265	34,584	34,584	22,620	4,907	5,036	1,400	24,407	
25 to 29 years	...	1,334	48,571	48,571	55,154	8,712	5,265	2,487	-6,741	
30 to 34 years	...	1,563	31,436	31,436	54,588	8,362	4,069	2,362	-10,441	
35 to 39 years	...	1,910	23,027	23,027	36,540	6,780	3,142	1,897	-7,917	
40 to 44 years	...	2,898	17,877	17,877	21,874	5,704	2,597	1,624	-5,309	
45 to 49 years	...	4,799	16,462	16,462	13,094	4,553	2,377	1,354	-4,150	
50 to 54 years	...	8,761	13,402	13,402	8,086	3,787	1,834	1,150	-2,580	
55 to 59 years	...	12,849	10,999	10,999	6,119	2,652	1,427	816	-1,695	
60 to 64 years	...	16,726	8,143	8,143	5,391	1,885	1,050	572	-1,029	
65 to 69 years	...	22,479	6,554	6,554	4,272	1,359	569	397	-577	
70 to 74 years	...	25,762	4,017	4,017	2,602	857	487	242	-253	
75 to 79 years	...	31,149	3,218	3,218	1,443	578	343	159	-119	
80 to 84 years	...	40,019	2,163	2,163	532	427	168	124	-57	
85 to 89 years	...	43,700	1,077	1,077	186	245	72	68	-29	
90 to 94 years	...	34,318	302	302	47	77	8	20	-11	
95 to 99 years	...	13,834	56	56	8	10	3	0	1	
100 years and over	...	2,231	5	5	0	0	1	0	-1	
Males	201,613	136,754	145,518	145,518	156,918	33,125	18,414	9,525	21,094	
-1 year	201,613	941	1,132	1,132	579	218	139	61	32	
0 to 4 years	...	272	10,204	10,204	13,349	2,345	1,261	645	603	
5 to 9 years	...	99	7,030	7,030	12,872	2,072	1,010	573	610	
10 to 14 years	...	145	5,556	5,556	10,344	1,340	951	383	1,949	
15 to 19 years	...	560	8,403	8,403	8,337	882	1,145	258	25,865	
20 to 24 years	...	912	17,124	17,124	9,466	2,359	2,203	671	13,739	
25 to 29 years	...	926	24,590	24,590	24,792	4,128	2,368	1,181	-3,539	
30 to 34 years	...	1,002	16,164	16,164	26,736	4,098	2,020	1,155	-5,423	
35 to 39 years	...	1,189	12,160	12,160	18,759	3,366	1,549	945	-4,128	
40 to 44 years	...	1,776	9,981	9,981	11,470	3,130	1,391	888	-2,650	
45 to 49 years	...	2,856	8,856	8,856	6,827	2,663	1,307	794	-2,002	
50 to 54 years	...	5,291	6,875	6,875	3,981	2,249	1,003	688	-1,440	
55 to 59 years	...	7,895	5,741	5,741	2,779	1,526	747	471	-1,130	
60 to 64 years	...	10,189	3,947	3,947	2,406	1,014	534	315	-740	
65 to 69 years	...	13,442	3,303	3,303	1,973	713	301	211	-414	
70 to 74 years	...	15,006	1,733	1,733	1,201	437	225	122	-141	
75 to 79 years	...	17,459	1,399	1,399	690	281	177	78	-52	
80 to 84 years	...	20,943	858	858	248	186	57	53	-35	
85 to 89 years	...	19,526	368	368	83	89	23	26	-7	
90 to 94 years	...	12,287	77	77	21	26	2	7	-2	
95 to 99 years	...	3,712	12	12	5	3	0	0	0	
100 years and over	...	326	5	5	0	0	1	0	-1	
Females	191,289	132,258	139,384	139,384	164,014	31,180	19,150	8,893	17,058	
-1 year	191,289	733	1,065	1,065	525	228	133	63	30	
0 to 4 years	...	212	9,398	9,398	12,627	2,296	1,252	629	584	
5 to 9 years	...	82	6,461	6,461	12,289	1,948	1,022	538	476	
10 to 14 years	...	103	5,756	5,756	9,595	1,278	952	363	1,912	
15 to 19 years	...	268	8,004	8,004	7,859	803	1,251	233	22,592	
20 to 24 years	...	353	17,460	17,460	13,154	2,548	2,833	729	10,668	
25 to 29 years	...	408	23,981	23,981	30,362	4,584	2,897	1,306	-3,202	
30 to 34 years	...	561	15,272	15,272	27,852	4,264	2,049	1,207	-5,018	
35 to 39 years	...	721	10,867	10,867	17,781	3,414	1,593	952	-3,789	
40 to 44 years	...	1,122	7,896	7,896	10,404	2,574	1,206	736	-2,659	
45 to 49 years	...	1,943	7,606	7,606	6,267	1,890	1,070	560	-2,148	
50 to 54 years	...	3,470	6,527	6,527	4,105	1,538	831	462	-1,140	
55 to 59 years	...	4,954	5,258	5,258	3,340	1,126	680	345	-565	
60 to 64 years	...	6,537	4,196	4,196	2,985	871	516	257	-289	
65 to 69 years	...	9,037	3,251	3,251	2,299	646	268	186	-163	
70 to 74 years	...	10,756	2,284	2,284	1,401	420	262	120	-112	
75 to 79 years	...	13,690	1,819	1,819	753	297	166	81	-67	
80 to 84 years	...	19,076	1,305	1,305	284	241	111	71	-22	
85 to 89 years	...	24,174	709	709	103	156	49	42	-22	
90 to 94 years	...	22,031	225	225	26	51	6	13	-9	
95 to 99 years	...	10,122	44	44	3	7	3	0	1	
100 years and over	...	1,905	0	0	0	0	0	0	0	

1. Period from July 1 to June 30.

Note(s): Preliminary estimates.

Table 2.3-2
Annual estimates of demographic components by age group and sex, 2015/2016 provincial perspective —
Newfoundland and Labrador

	Natural increase		Interprovincial migration		International migration			Net temporary emigrants	Net non-permanent residents
	Births	Deaths	In-migrants	Out-migrants	Immigrants	Emigrants	Returning emigrants		
	number								
Both sexes	4,235	5,069	7,187	6,916	1,406	263	141	126	857
-1 year	4,235	22	64	34	8	2	1	2	0
0 to 4 years	...	8	570	326	137	20	10	10	11
5 to 9 years	...	5	389	212	170	11	10	10	23
10 to 14 years	...	7	317	301	112	8	10	3	34
15 to 19 years	...	17	353	568	63	8	10	3	230
20 to 24 years	...	20	566	998	67	26	19	12	370
25 to 29 years	...	16	1,139	1,227	226	39	20	20	144
30 to 34 years	...	23	733	580	243	36	15	20	51
35 to 39 years	...	32	550	531	170	27	10	10	19
40 to 44 years	...	58	433	424	91	20	10	10	-11
45 to 49 years	...	91	585	326	53	19	10	10	10
50 to 54 years	...	161	468	405	25	13	10	10	4
55 to 59 years	...	245	394	322	16	10	6	5	3
60 to 64 years	...	359	300	231	15	10	0	0	-30
65 to 69 years	...	525	141	172	4	10	0	1	-8
70 to 74 years	...	577	79	122	5	4	0	0	5
75 to 79 years	...	702	59	70	1	0	0	0	2
80 to 84 years	...	783	34	50	0	0	0	0	0
85 to 89 years	...	735	13	7	0	0	0	0	0
90 to 94 years	...	475	0	5	0	0	0	0	0
95 to 99 years	...	174	0	5	0	0	0	0	0
100 years and over	...	34	0	0	0	0	0	0	0
Males	2,168	2,685	3,619	3,549	701	135	72	63	557
-1 year	2,168	13	33	12	5	1	1	1	0
0 to 4 years	...	5	294	149	65	10	5	5	9
5 to 9 years	...	2	208	145	91	5	5	5	9
10 to 14 years	...	6	155	175	59	5	5	3	20
15 to 19 years	...	13	174	247	31	5	5	2	143
20 to 24 years	...	15	256	518	24	12	9	5	227
25 to 29 years	...	9	562	595	110	19	10	10	96
30 to 34 years	...	14	362	302	116	18	8	10	40
35 to 39 years	...	18	278	321	86	14	5	5	19
40 to 44 years	...	35	234	223	54	10	5	5	4
45 to 49 years	...	55	303	175	26	10	5	5	10
50 to 54 years	...	93	243	178	15	8	5	5	6
55 to 59 years	...	155	199	195	7	5	4	1	0
60 to 64 years	...	238	146	131	9	5	0	0	-25
65 to 69 years	...	324	87	65	1	5	0	1	-8
70 to 74 years	...	335	38	64	2	3	0	0	5
75 to 79 years	...	393	29	36	0	0	0	0	2
80 to 84 years	...	425	14	15	0	0	0	0	0
85 to 89 years	...	315	4	3	0	0	0	0	0
90 to 94 years	...	169	0	0	0	0	0	0	0
95 to 99 years	...	48	0	0	0	0	0	0	0
100 years and over	...	5	0	0	0	0	0	0	0
Females	2,067	2,384	3,568	3,367	705	128	69	63	300
-1 year	2,067	9	31	22	3	1	0	1	0
0 to 4 years	...	3	276	177	72	10	5	5	2
5 to 9 years	...	3	181	67	79	6	5	5	14
10 to 14 years	...	1	162	126	53	3	5	0	14
15 to 19 years	...	4	179	321	32	3	5	1	87
20 to 24 years	...	5	310	480	43	14	10	7	143
25 to 29 years	...	7	577	632	116	20	10	10	48
30 to 34 years	...	9	371	278	127	18	7	10	11
35 to 39 years	...	14	272	210	84	13	5	5	0
40 to 44 years	...	23	199	201	37	10	5	5	-15
45 to 49 years	...	36	282	151	27	9	5	5	0
50 to 54 years	...	68	225	227	10	5	5	5	-2
55 to 59 years	...	90	195	127	9	5	2	4	3
60 to 64 years	...	121	154	100	6	5	0	0	-5
65 to 69 years	...	201	54	107	3	5	0	0	0
70 to 74 years	...	242	41	58	3	1	0	0	0
75 to 79 years	...	309	30	34	1	0	0	0	0
80 to 84 years	...	358	20	35	0	0	0	0	0
85 to 89 years	...	420	9	4	0	0	0	0	0
90 to 94 years	...	306	0	5	0	0	0	0	0
95 to 99 years	...	126	0	5	0	0	0	0	0
100 years and over	...	29	0	0	0	0	0	0	0

1. Period from July 1 to June 30.

Note(s): Preliminary estimates.

Table 2.3-3

Annual estimates of demographic components by age group and sex, 2015/2016 provincial perspective — Prince Edward Island

	Natural increase		Interprovincial migration		International migration			Net temporary emigrants	Net non-permanent residents
	Births	Deaths	In-migrants	Out-migrants	Immigrants	Emigrants	Returning emigrants		
	number								
Both sexes	1,306	1,321	2,875	3,604	2,008	78	77	35	685
-1 year	1,306	3	19	18	3	0	0	0	0
0 to 4 years	...	4	193	111	178	10	10	1	2
5 to 9 years	...	0	122	82	232	3	2	0	25
10 to 14 years	...	1	95	205	194	0	0	0	17
15 to 19 years	...	8	150	308	115	1	5	0	201
20 to 24 years	...	7	301	651	76	10	10	6	231
25 to 29 years	...	8	406	601	154	10	10	10	69
30 to 34 years	...	10	251	134	211	10	10	10	83
35 to 39 years	...	12	186	336	256	10	10	8	2
40 to 44 years	...	11	155	244	320	10	10	0	24
45 to 49 years	...	28	255	236	175	10	8	0	17
50 to 54 years	...	43	204	216	63	4	2	0	8
55 to 59 years	...	58	172	104	17	0	0	0	2
60 to 64 years	...	84	129	75	6	0	0	0	4
65 to 69 years	...	123	107	9	4	0	0	0	0
70 to 74 years	...	138	53	33	2	0	0	0	-1
75 to 79 years	...	168	50	92	0	0	0	0	1
80 to 84 years	...	186	22	101	1	0	0	0	0
85 to 89 years	...	201	5	12	1	0	0	0	0
90 to 94 years	...	141	0	31	0	0	0	0	0
95 to 99 years	...	73	0	5	0	0	0	0	0
100 years and over	...	14	0	0	0	0	0	0	0
Males	658	669	1,414	1,804	1,028	40	40	18	388
-1 year	658	2	10	8	2	0	0	0	0
0 to 4 years	...	2	102	59	83	5	5	1	2
5 to 9 years	...	0	63	55	137	1	1	0	19
10 to 14 years	...	0	45	80	101	0	0	0	15
15 to 19 years	...	6	76	145	63	0	2	0	91
20 to 24 years	...	5	139	341	42	5	5	2	117
25 to 29 years	...	7	200	310	65	5	5	5	35
30 to 34 years	...	5	117	69	89	5	5	5	48
35 to 39 years	...	7	91	163	115	5	5	5	25
40 to 44 years	...	6	83	120	165	5	5	0	12
45 to 49 years	...	15	134	98	109	5	5	0	18
50 to 54 years	...	27	98	112	41	4	2	0	5
55 to 59 years	...	34	85	80	11	0	0	0	1
60 to 64 years	...	48	57	32	2	0	0	0	0
65 to 69 years	...	77	61	1	2	0	0	0	0
70 to 74 years	...	78	21	20	1	0	0	0	0
75 to 79 years	...	102	24	13	0	0	0	0	0
80 to 84 years	...	96	7	86	0	0	0	0	0
85 to 89 years	...	80	1	12	0	0	0	0	0
90 to 94 years	...	51	0	0	0	0	0	0	0
95 to 99 years	...	18	0	0	0	0	0	0	0
100 years and over	...	3	0	0	0	0	0	0	0
Females	648	652	1,461	1,800	980	38	37	17	297
-1 year	648	1	9	10	1	0	0	0	0
0 to 4 years	...	2	91	52	95	5	5	0	0
5 to 9 years	...	0	59	27	95	2	1	0	6
10 to 14 years	...	1	50	125	93	0	0	0	2
15 to 19 years	...	2	74	163	52	1	3	0	110
20 to 24 years	...	2	162	310	34	5	5	4	114
25 to 29 years	...	1	206	291	89	5	5	5	34
30 to 34 years	...	5	134	65	122	5	5	5	35
35 to 39 years	...	5	95	173	141	5	5	3	-23
40 to 44 years	...	5	72	124	155	5	5	0	12
45 to 49 years	...	13	121	138	66	5	3	0	-1
50 to 54 years	...	16	106	104	22	0	0	0	3
55 to 59 years	...	24	87	24	6	0	0	0	1
60 to 64 years	...	36	72	43	4	0	0	0	4
65 to 69 years	...	46	46	8	2	0	0	0	0
70 to 74 years	...	60	32	13	1	0	0	0	-1
75 to 79 years	...	66	26	79	0	0	0	0	1
80 to 84 years	...	90	15	15	1	0	0	0	0
85 to 89 years	...	121	4	0	1	0	0	0	0
90 to 94 years	...	90	0	31	0	0	0	0	0
95 to 99 years	...	55	0	5	0	0	0	0	0
100 years and over	...	11	0	0	0	0	0	0	0

1. Period from July 1 to June 30.

Note(s): Preliminary estimates.

Table 2.3-4
Annual estimates of demographic components by age group and sex, 2015/2016 provincial perspective — Nova Scotia

	Natural increase		Interprovincial migration		International migration				Net non-permanent residents
	Births	Deaths	In-migrants	Out-migrants	Immigrants	Emigrants	Returning emigrants	Net temporary emigrants	
	number								
Both sexes	8,670	9,036	14,644	15,678	5,390	1,047	623	233	2,795
-1 year	8,670	38	114	101	42	9	4	2	0
0 to 4 years	...	16	1,001	983	649	75	41	19	10
5 to 9 years	...	5	685	670	590	50	33	10	36
10 to 14 years	...	7	596	542	352	31	30	8	141
15 to 19 years	...	27	896	820	235	32	39	7	1,634
20 to 24 years	...	35	1,783	2,512	268	103	84	23	938
25 to 29 years	...	34	2,377	2,649	864	149	88	30	-171
30 to 34 years	...	36	1,451	1,604	983	142	67	30	5
35 to 39 years	...	48	1,105	1,352	654	105	53	23	101
40 to 44 years	...	84	901	1,094	336	78	45	20	37
45 to 49 years	...	143	935	1,038	182	76	39	18	50
50 to 54 years	...	286	756	693	78	53	32	11	11
55 to 59 years	...	432	625	447	64	37	22	10	8
60 to 64 years	...	547	477	332	39	35	18	10	7
65 to 69 years	...	881	344	269	16	37	10	10	-9
70 to 74 years	...	963	229	166	23	18	10	2	2
75 to 79 years	...	1,129	189	270	9	6	8	0	-1
80 to 84 years	...	1,337	114	110	2	10	0	0	-3
85 to 89 years	...	1,337	50	25	3	1	0	0	0
90 to 94 years	...	1,065	15	1	1	0	0	0	-1
95 to 99 years	...	494	1	0	0	0	0	0	0
100 years and over	...	92	0	0	0	0	0	0	0
Males	4,440	4,514	7,233	7,940	2,776	533	306	120	1,346
-1 year	4,440	21	58	45	20	5	2	1	0
0 to 4 years	...	10	523	491	370	37	21	9	6
5 to 9 years	...	2	354	371	290	25	16	5	23
10 to 14 years	...	4	298	261	187	19	15	5	66
15 to 19 years	...	16	420	465	121	18	18	5	826
20 to 24 years	...	27	784	1,235	108	45	37	10	441
25 to 29 years	...	24	1,176	1,352	425	72	40	15	-192
30 to 34 years	...	20	716	800	471	72	33	15	26
35 to 39 years	...	28	562	695	353	54	26	12	50
40 to 44 years	...	49	494	585	203	42	25	10	27
45 to 49 years	...	87	483	544	105	43	21	10	42
50 to 54 years	...	169	379	379	39	30	17	6	14
55 to 59 years	...	255	317	190	37	17	12	5	16
60 to 64 years	...	318	229	154	24	16	9	5	7
65 to 69 years	...	515	188	147	6	19	5	5	-5
70 to 74 years	...	552	99	51	9	11	5	2	2
75 to 79 years	...	639	82	91	5	2	4	0	-1
80 to 84 years	...	679	46	76	1	5	0	0	-2
85 to 89 years	...	588	23	8	2	1	0	0	0
90 to 94 years	...	377	2	0	0	0	0	0	0
95 to 99 years	...	123	0	0	0	0	0	0	0
100 years and over	...	11	0	0	0	0	0	0	0
Females	4,230	4,522	7,411	7,738	2,614	514	317	113	1,449
-1 year	4,230	17	56	56	22	4	2	1	0
0 to 4 years	...	6	478	492	279	38	20	10	4
5 to 9 years	...	3	331	299	300	25	17	5	13
10 to 14 years	...	3	298	281	165	12	15	3	75
15 to 19 years	...	11	476	355	114	14	21	2	808
20 to 24 years	...	8	999	1,277	160	58	47	13	497
25 to 29 years	...	10	1,201	1,297	439	77	48	15	21
30 to 34 years	...	16	735	804	512	70	34	15	-21
35 to 39 years	...	20	543	657	301	51	27	11	51
40 to 44 years	...	35	407	509	133	36	20	10	10
45 to 49 years	...	56	452	494	77	33	18	8	8
50 to 54 years	...	117	377	314	39	23	15	5	-3
55 to 59 years	...	177	308	257	27	20	10	5	-8
60 to 64 years	...	229	248	178	15	19	9	5	0
65 to 69 years	...	366	156	122	10	18	5	5	-4
70 to 74 years	...	411	130	115	14	7	5	0	0
75 to 79 years	...	490	107	179	4	4	4	0	0
80 to 84 years	...	658	68	34	1	5	0	0	-1
85 to 89 years	...	749	27	17	1	0	0	0	0
90 to 94 years	...	688	13	1	1	0	0	0	-1
95 to 99 years	...	371	1	0	0	0	0	0	0
100 years and over	...	81	0	0	0	0	0	0	0

1. Period from July 1 to June 30.

Note(s): Preliminary estimates.

Table 2.3-5
Annual estimates of demographic components by age group and sex, 2015/2016 provincial perspective — New Brunswick

	Natural increase		Interprovincial migration		International migration			Net temporary emigrants	Net non-permanent residents
	Births	Deaths	In-migrants	Out-migrants	Immigrants	Emigrants	Returning emigrants		
	number								
Both sexes	6,718	7,036	10,649	12,929	4,435	435	305	183	947
-1 year	6,718	24	93	89	34	4	2	2	0
0 to 4 years	...	10	850	825	551	32	20	11	5
5 to 9 years	...	4	595	541	610	21	20	10	18
10 to 14 years	...	8	499	467	438	14	20	6	43
15 to 19 years	...	20	618	950	296	13	22	5	463
20 to 24 years	...	36	1,151	2,105	200	44	41	17	321
25 to 29 years	...	33	1,560	2,285	383	61	44	28	77
30 to 34 years	...	33	1,001	1,214	465	58	33	25	55
35 to 39 years	...	46	757	904	528	44	25	19	11
40 to 44 years	...	77	599	866	439	34	20	11	14
45 to 49 years	...	117	745	791	289	32	20	12	-18
50 to 54 years	...	204	601	464	119	23	15	10	-30
55 to 59 years	...	327	476	341	43	16	10	9	-6
60 to 64 years	...	439	359	409	14	14	10	9	-1
65 to 69 years	...	642	277	218	11	17	3	9	-5
70 to 74 years	...	738	161	206	8	8	0	0	-1
75 to 79 years	...	824	156	174	6	0	0	0	1
80 to 84 years	...	1,064	103	26	0	0	0	0	0
85 to 89 years	...	1,084	41	49	1	0	0	0	0
90 to 94 years	...	885	7	5	0	0	0	0	0
95 to 99 years	...	363	0	0	0	0	0	0	0
100 years and over	...	58	0	0	0	0	0	0	0
Males	3,424	3,600	5,413	6,645	2,269	220	149	95	560
-1 year	3,424	15	48	63	20	2	1	1	0
0 to 4 years	...	6	448	499	297	17	10	6	1
5 to 9 years	...	2	329	221	305	10	10	5	11
10 to 14 years	...	5	254	229	243	9	10	5	17
15 to 19 years	...	13	333	445	165	7	11	3	273
20 to 24 years	...	24	565	1,061	75	19	18	8	237
25 to 29 years	...	22	769	1,201	174	29	20	13	47
30 to 34 years	...	19	503	577	220	29	16	13	19
35 to 39 years	...	31	384	482	254	22	12	10	-8
40 to 44 years	...	53	324	522	229	19	10	6	0
45 to 49 years	...	70	393	407	164	18	10	7	-4
50 to 54 years	...	123	303	269	78	13	9	5	-19
55 to 59 years	...	211	234	166	27	6	5	4	-6
60 to 64 years	...	265	170	208	6	6	5	4	-3
65 to 69 years	...	402	152	108	6	9	2	5	-7
70 to 74 years	...	457	78	49	3	5	0	0	0
75 to 79 years	...	460	68	88	3	0	0	0	2
80 to 84 years	...	546	43	11	0	0	0	0	0
85 to 89 years	...	471	15	34	0	0	0	0	0
90 to 94 years	...	307	0	5	0	0	0	0	0
95 to 99 years	...	89	0	0	0	0	0	0	0
100 years and over	...	9	0	0	0	0	0	0	0
Females	3,294	3,436	5,236	6,284	2,166	215	156	88	387
-1 year	3,294	9	45	26	14	2	1	1	0
0 to 4 years	...	4	402	326	254	15	10	5	4
5 to 9 years	...	2	266	320	305	11	10	5	7
10 to 14 years	...	3	245	238	195	5	10	1	26
15 to 19 years	...	7	285	505	131	6	11	2	190
20 to 24 years	...	12	586	1,044	125	25	23	9	84
25 to 29 years	...	11	791	1,084	209	32	24	15	30
30 to 34 years	...	14	498	637	245	29	17	12	36
35 to 39 years	...	15	373	422	274	22	13	9	19
40 to 44 years	...	24	275	344	210	15	10	5	14
45 to 49 years	...	47	352	384	125	14	10	5	-14
50 to 54 years	...	81	298	195	41	10	6	5	-11
55 to 59 years	...	116	242	175	16	10	5	5	0
60 to 64 years	...	174	189	201	8	8	5	5	2
65 to 69 years	...	240	125	110	5	8	1	4	2
70 to 74 years	...	281	83	157	5	3	0	0	-1
75 to 79 years	...	364	88	86	3	0	0	0	-1
80 to 84 years	...	518	60	15	0	0	0	0	0
85 to 89 years	...	613	26	15	1	0	0	0	0
90 to 94 years	...	578	7	0	0	0	0	0	0
95 to 99 years	...	274	0	0	0	0	0	0	0
100 years and over	...	49	0	0	0	0	0	0	0

1. Period from July 1 to June 30.

Note(s): Preliminary estimates.

Table 2.3-6
Annual estimates of demographic components by age group and sex, 2015/2016 provincial perspective — Quebec

	Natural increase		Interprovincial migration		International migration				Net non-permanent residents
	Births	Deaths	In-migrants	Out-migrants	Immigrants	Emigrants	Returning emigrants	Net temporary emigrants	
	number								
Both sexes	86,850	62,650	19,550	31,619	55,074	9,819	5,359	2,185	6,077
-1 year	86,850	324	134	193	129	86	39	19	11
0 to 4 years	...	83	1,226	2,047	4,759	867	358	192	151
5 to 9 years	...	33	873	1,743	4,534	663	290	146	35
10 to 14 years	...	44	690	1,277	3,308	348	270	78	41
15 to 19 years	...	123	1,036	1,506	2,827	216	341	48	6,340
20 to 24 years	...	226	2,246	3,382	4,019	602	718	134	3,731
25 to 29 years	...	227	3,614	5,840	8,726	1,292	749	287	-103
30 to 34 years	...	278	2,291	4,219	9,197	1,509	582	338	-1,102
35 to 39 years	...	384	1,668	2,927	6,670	1,251	448	279	-847
40 to 44 years	...	541	1,387	1,941	3,980	875	370	195	-569
45 to 49 years	...	969	1,091	1,579	2,476	573	339	128	-460
50 to 54 years	...	1,883	847	1,448	1,573	439	260	98	-489
55 to 59 years	...	2,939	718	924	926	293	205	65	-256
60 to 64 years	...	3,956	548	779	733	249	151	55	-205
65 to 69 years	...	5,332	438	653	599	208	82	46	-88
70 to 74 years	...	6,558	284	396	309	135	70	31	-49
75 to 79 years	...	7,397	226	328	189	92	50	20	-31
80 to 84 years	...	9,732	152	262	74	66	25	15	-17
85 to 89 years	...	10,308	67	115	36	41	11	9	-12
90 to 94 years	...	7,808	14	45	8	13	1	2	-4
95 to 99 years	...	3,019	0	15	2	1	0	0	0
100 years and over	...	486	0	0	0	0	0	0	0
Males	44,634	31,194	9,981	16,143	27,142	4,951	2,628	1,101	3,723
-1 year	44,634	180	71	90	60	44	20	10	6
0 to 4 years	...	46	659	1,026	2,480	424	180	94	77
5 to 9 years	...	15	467	928	2,274	314	145	69	17
10 to 14 years	...	25	365	565	1,709	177	135	40	14
15 to 19 years	...	91	516	918	1,460	117	163	26	3,097
20 to 24 years	...	161	1,018	1,638	1,732	261	314	58	2,482
25 to 29 years	...	157	1,871	2,733	3,928	619	338	137	155
30 to 34 years	...	183	1,161	2,246	4,403	755	289	169	-599
35 to 39 years	...	253	860	1,643	3,429	607	221	136	-389
40 to 44 years	...	330	781	1,139	2,115	481	198	107	-277
45 to 49 years	...	568	606	951	1,335	328	186	73	-195
50 to 54 years	...	1,116	469	724	850	251	142	56	-277
55 to 59 years	...	1,742	390	437	460	168	107	38	-155
60 to 64 years	...	2,400	262	374	358	126	77	27	-133
65 to 69 years	...	3,233	226	253	261	110	43	24	-36
70 to 74 years	...	3,825	102	211	162	73	32	17	-27
75 to 79 years	...	4,122	85	149	73	46	26	10	-19
80 to 84 years	...	4,996	46	77	30	30	8	6	-12
85 to 89 years	...	4,365	25	28	17	16	4	4	-6
90 to 94 years	...	2,631	1	12	5	4	0	0	0
95 to 99 years	...	702	0	1	1	0	0	0	0
100 years and over	...	53	0	0	0	0	0	0	0
Females	42,216	31,456	9,569	15,476	27,932	4,868	2,731	1,084	2,354
-1 year	42,216	144	63	103	69	42	19	9	5
0 to 4 years	...	37	567	1,021	2,279	443	178	98	74
5 to 9 years	...	18	406	815	2,260	349	145	77	18
10 to 14 years	...	19	325	712	1,599	171	135	38	27
15 to 19 years	...	32	520	588	1,367	99	178	22	3,243
20 to 24 years	...	65	1,228	1,744	2,287	341	404	76	1,249
25 to 29 years	...	70	1,743	3,107	4,798	673	411	150	-258
30 to 34 years	...	95	1,130	1,973	4,794	754	293	169	-503
35 to 39 years	...	131	808	1,284	3,241	644	227	143	-458
40 to 44 years	...	211	606	802	1,865	394	172	88	-292
45 to 49 years	...	401	485	628	1,141	245	153	55	-265
50 to 54 years	...	767	378	724	723	188	118	42	-212
55 to 59 years	...	1,197	328	487	466	125	98	27	-101
60 to 64 years	...	1,556	286	405	375	123	74	28	-72
65 to 69 years	...	2,099	212	400	338	98	39	22	-52
70 to 74 years	...	2,733	182	185	147	62	38	14	-22
75 to 79 years	...	3,275	141	179	116	46	24	10	-12
80 to 84 years	...	4,736	106	185	44	36	17	9	-5
85 to 89 years	...	5,943	42	87	19	25	7	5	-6
90 to 94 years	...	5,177	13	33	3	9	1	2	-4
95 to 99 years	...	2,317	0	14	1	1	0	0	0
100 years and over	...	433	0	0	0	0	0	0	0

1. Period from July 1 to June 30.

Note(s): Preliminary estimates.

Table 2.3-7
Annual estimates of demographic components by age group and sex, 2015/2016 provincial perspective — Ontario

	Natural increase		Interprovincial migration		International migration				Net temporary emigrants	Net non-permanent residents
	Births	Deaths	In-migrants	Out-migrants	Immigrants	Emigrants	Returning emigrants			
	number									
Both sexes	147,244	102,701	71,104	64,950	119,647	28,908	17,751	6,921	33,680	
-1 year	147,244	634	536	413	435	196	129	47	43	
0 to 4 years	...	166	4,817	3,933	9,650	2,044	1,185	490	742	
5 to 9 years	...	57	3,358	3,058	8,707	1,823	959	436	376	
10 to 14 years	...	79	2,861	2,112	6,972	1,205	897	290	1,612	
15 to 19 years	...	273	3,922	3,448	6,085	713	1,132	169	23,996	
20 to 24 years	...	405	7,861	8,615	8,831	2,450	2,376	585	15,304	
25 to 29 years	...	421	12,831	11,151	20,918	4,155	2,484	995	-726	
30 to 34 years	...	514	8,338	7,332	20,094	3,779	1,924	904	-1,507	
35 to 39 years	...	640	6,168	5,251	12,672	2,987	1,486	715	-1,540	
40 to 44 years	...	1,037	4,533	4,601	7,356	2,636	1,226	631	-1,227	
45 to 49 years	...	1,803	3,909	3,657	4,524	1,963	1,120	471	-1,400	
50 to 54 years	...	3,451	3,256	2,914	3,114	1,552	866	371	-761	
55 to 59 years	...	4,821	2,468	2,527	2,718	1,067	677	255	-439	
60 to 64 years	...	6,180	1,856	1,861	2,624	747	498	179	-291	
65 to 69 years	...	8,473	1,522	1,640	2,215	587	270	141	-215	
70 to 74 years	...	9,385	1,003	925	1,437	384	230	92	-147	
75 to 79 years	...	12,126	880	710	848	282	164	68	-88	
80 to 84 years	...	15,476	566	585	319	182	83	45	-32	
85 to 89 years	...	17,147	285	173	99	115	36	28	-14	
90 to 94 years	...	13,483	102	43	26	37	5	9	-6	
95 to 99 years	...	5,313	31	1	3	4	3	0	1	
100 years and over	...	817	1	0	0	0	1	0	-1	
Males	75,577	51,936	35,799	33,390	58,019	14,906	8,707	3,568	19,671	
-1 year	75,577	354	274	202	234	93	66	22	21	
0 to 4 years	...	99	2,525	1,930	4,894	1,037	594	248	379	
5 to 9 years	...	33	1,764	1,590	4,429	958	477	230	228	
10 to 14 years	...	45	1,393	1,068	3,576	616	448	148	860	
15 to 19 years	...	186	2,038	1,827	3,123	382	541	91	13,155	
20 to 24 years	...	294	3,726	4,436	3,592	1,234	1,041	294	8,561	
25 to 29 years	...	290	6,211	5,910	9,398	1,964	1,117	470	-473	
30 to 34 years	...	331	4,245	3,684	10,066	1,856	956	444	-623	
35 to 39 years	...	390	3,223	2,719	6,599	1,475	733	352	-528	
40 to 44 years	...	613	2,489	2,613	3,829	1,458	657	349	-342	
45 to 49 years	...	1,070	2,134	1,989	2,273	1,156	617	278	-533	
50 to 54 years	...	2,102	1,672	1,576	1,420	911	474	218	-337	
55 to 59 years	...	2,956	1,288	1,300	1,177	636	354	153	-254	
60 to 64 years	...	3,728	947	756	1,130	372	254	89	-173	
65 to 69 years	...	5,022	678	947	1,021	296	144	71	-155	
70 to 74 years	...	5,460	440	388	646	193	106	46	-68	
75 to 79 years	...	6,692	381	257	413	139	85	34	-32	
80 to 84 years	...	8,081	233	153	146	83	29	20	-12	
85 to 89 years	...	7,732	105	41	40	33	11	8	0	
90 to 94 years	...	4,840	27	4	11	12	2	3	-2	
95 to 99 years	...	1,497	5	0	2	2	0	0	0	
100 years and over	...	121	1	0	0	0	1	0	-1	
Females	71,667	50,765	35,305	31,560	61,628	14,002	9,044	3,353	14,009	
-1 year	71,667	280	262	211	201	103	63	25	22	
0 to 4 years	...	67	2,292	2,003	4,756	1,007	591	242	363	
5 to 9 years	...	24	1,594	1,468	4,278	865	482	206	148	
10 to 14 years	...	34	1,468	1,044	3,396	589	449	142	752	
15 to 19 years	...	87	1,884	1,621	2,962	331	591	78	10,841	
20 to 24 years	...	111	4,135	4,179	5,239	1,216	1,335	291	6,743	
25 to 29 years	...	131	6,620	5,241	11,520	2,191	1,367	525	-253	
30 to 34 years	...	183	4,093	3,648	10,028	1,923	968	460	-884	
35 to 39 years	...	250	2,945	2,532	6,073	1,512	753	363	-1,012	
40 to 44 years	...	424	2,044	1,988	3,527	1,178	569	282	-885	
45 to 49 years	...	733	1,775	1,668	2,251	807	503	193	-867	
50 to 54 years	...	1,349	1,584	1,338	1,694	641	392	153	-424	
55 to 59 years	...	1,865	1,180	1,227	1,541	431	323	102	-185	
60 to 64 years	...	2,452	909	1,105	1,494	375	244	90	-118	
65 to 69 years	...	3,451	844	693	1,194	291	126	70	-60	
70 to 74 years	...	3,925	563	537	791	191	124	46	-79	
75 to 79 years	...	5,434	499	453	435	143	79	34	-56	
80 to 84 years	...	7,395	333	432	173	99	54	25	-20	
85 to 89 years	...	9,415	180	132	59	82	25	20	-14	
90 to 94 years	...	8,643	75	39	15	25	3	6	-4	
95 to 99 years	...	3,816	26	1	1	2	3	0	1	
100 years and over	...	696	0	0	0	0	0	0	0	

1. Period from July 1 to June 30.

Note(s): Preliminary estimates.

Table 2.3-8

Annual estimates of demographic components by age group and sex, 2015/2016 provincial perspective — Manitoba

	Natural increase		Interprovincial migration		International migration				Net non-permanent residents
	Births	Deaths	In-migrants	Out-migrants	Immigrants	Emigrants	Returning emigrants	Net temporary emigrants	
	number								
Both sexes	17,372	10,676	11,291	17,191	17,238	1,687	1,362	418	4,856
-1 year	17,372	106	112	151	91	13	10	4	0
0 to 4 years	...	35	1,002	1,401	1,854	161	91	41	23
5 to 9 years	...	14	679	1,010	1,551	150	74	38	50
10 to 14 years	...	17	572	763	1,158	99	70	24	108
15 to 19 years	...	60	732	907	829	89	86	26	2,256
20 to 24 years	...	78	1,230	1,994	1,267	149	182	39	1,860
25 to 29 years	...	62	1,850	2,403	3,274	238	189	59	370
30 to 34 years	...	93	1,182	2,079	2,737	192	147	46	183
35 to 39 years	...	97	859	1,410	1,911	180	114	46	73
40 to 44 years	...	151	657	1,111	1,207	112	94	29	13
45 to 49 years	...	196	572	926	583	83	87	20	13
50 to 54 years	...	346	451	836	284	75	67	20	-35
55 to 59 years	...	496	387	780	150	51	52	11	-34
60 to 64 years	...	682	295	387	131	39	38	10	-13
65 to 69 years	...	861	285	321	109	20	22	5	-12
70 to 74 years	...	971	165	298	56	6	20	0	2
75 to 79 years	...	1,149	120	148	34	8	11	0	0
80 to 84 years	...	1,426	81	224	9	12	7	0	0
85 to 89 years	...	1,686	49	35	2	9	1	0	0
90 to 94 years	...	1,440	11	0	1	1	0	0	-1
95 to 99 years	...	594	0	7	0	0	0	0	0
100 years and over	...	116	0	0	0	0	0	0	0
Males	8,878	5,346	5,618	8,639	8,829	860	666	214	2,668
-1 year	8,878	60	55	84	48	6	5	2	0
0 to 4 years	...	20	494	744	964	86	46	21	15
5 to 9 years	...	8	339	472	821	84	37	21	30
10 to 14 years	...	8	262	383	648	53	35	12	41
15 to 19 years	...	38	355	476	400	50	41	15	1,401
20 to 24 years	...	51	607	959	581	67	79	18	1,026
25 to 29 years	...	35	917	1,206	1,576	118	85	29	139
30 to 34 years	...	59	591	1,006	1,382	90	73	21	69
35 to 39 years	...	53	439	800	1,013	88	56	23	-3
40 to 44 years	...	96	360	540	676	65	50	17	1
45 to 49 years	...	114	316	500	336	43	48	10	6
50 to 54 years	...	205	235	401	157	38	36	10	-14
55 to 59 years	...	302	207	465	78	27	27	6	-25
60 to 64 years	...	419	146	154	60	21	20	5	-11
65 to 69 years	...	532	144	122	48	13	11	4	-10
70 to 74 years	...	561	63	151	22	1	10	0	3
75 to 79 years	...	657	43	56	14	3	5	0	0
80 to 84 years	...	725	29	99	4	5	2	0	0
85 to 89 years	...	724	15	14	1	2	0	0	0
90 to 94 years	...	508	1	0	0	0	0	0	0
95 to 99 years	...	154	0	7	0	0	0	0	0
100 years and over	...	17	0	0	0	0	0	0	0
Females	8,494	5,330	5,673	8,552	8,409	827	696	204	2,188
-1 year	8,494	46	57	67	43	7	5	2	0
0 to 4 years	...	15	508	657	890	75	45	20	8
5 to 9 years	...	6	340	538	730	66	37	17	20
10 to 14 years	...	9	310	380	510	46	35	12	67
15 to 19 years	...	22	377	431	429	39	45	11	855
20 to 24 years	...	27	623	1,035	686	82	103	21	834
25 to 29 years	...	27	933	1,197	1,698	120	104	30	231
30 to 34 years	...	34	591	1,073	1,355	102	74	25	114
35 to 39 years	...	44	420	610	898	92	58	23	76
40 to 44 years	...	55	297	571	531	47	44	12	12
45 to 49 years	...	82	256	426	247	40	39	10	7
50 to 54 years	...	141	216	435	127	37	31	10	-21
55 to 59 years	...	194	180	315	72	24	25	5	-9
60 to 64 years	...	263	149	233	71	18	18	5	-2
65 to 69 years	...	329	141	199	61	7	11	1	-2
70 to 74 years	...	410	102	147	34	5	10	0	-1
75 to 79 years	...	492	77	92	20	5	6	0	0
80 to 84 years	...	701	52	125	5	7	5	0	0
85 to 89 years	...	962	34	21	1	7	1	0	0
90 to 94 years	...	932	10	0	1	1	0	0	-1
95 to 99 years	...	440	0	0	0	0	0	0	0
100 years and over	...	99	0	0	0	0	0	0	0

1. Period from July 1 to June 30.

Note(s): Preliminary estimates.

Table 2.3-9
Annual estimates of demographic components by age group and sex, 2015/2016 provincial perspective — Saskatchewan

	Natural increase		Interprovincial migration		International migration			Net temporary emigrants	Net non-permanent residents
	Births	Deaths	In-migrants	Out-migrants	Immigrants	Emigrants	Returning emigrants		
	number								
Both sexes	15,969	9,577	15,730	19,446	15,006	859	558	209	1,197
-1 year	15,969	88	156	193	52	4	4	1	5
0 to 4 years	...	40	1,372	1,627	1,344	66	38	18	11
5 to 9 years	...	15	904	1,055	1,487	65	30	16	46
10 to 14 years	...	18	759	920	1,130	32	30	10	97
15 to 19 years	...	51	1,020	1,218	788	25	36	6	759
20 to 24 years	...	80	1,927	2,087	1,036	85	74	21	956
25 to 29 years	...	100	2,591	3,322	2,482	128	78	33	58
30 to 34 years	...	85	1,710	2,277	2,361	122	60	29	27
35 to 39 years	...	105	1,256	1,494	1,766	89	47	21	-235
40 to 44 years	...	133	981	983	1,235	67	37	17	-170
45 to 49 years	...	176	774	935	702	44	35	10	-126
50 to 54 years	...	293	645	706	276	59	27	14	-95
55 to 59 years	...	445	557	789	139	36	21	10	-83
60 to 64 years	...	562	396	590	97	15	16	3	-30
65 to 69 years	...	698	261	558	63	10	10	0	-14
70 to 74 years	...	778	161	261	28	8	10	0	-7
75 to 79 years	...	995	124	94	11	4	5	0	0
80 to 84 years	...	1,309	80	174	4	0	0	0	-2
85 to 89 years	...	1,541	43	139	3	0	0	0	0
90 to 94 years	...	1,345	13	18	2	0	0	0	0
95 to 99 years	...	593	0	6	0	0	0	0	0
100 years and over	...	127	0	0	0	0	0	0	0
Males	8,174	4,881	8,163	9,884	7,462	414	276	98	607
-1 year	8,174	50	82	107	34	1	2	0	2
0 to 4 years	...	18	723	896	660	31	19	8	2
5 to 9 years	...	9	471	569	764	36	15	9	28
10 to 14 years	...	9	387	414	577	16	15	5	47
15 to 19 years	...	29	534	534	396	14	18	4	489
20 to 24 years	...	55	986	992	401	42	32	10	607
25 to 29 years	...	77	1,324	1,674	1,143	55	35	15	6
30 to 34 years	...	57	875	1,176	1,173	49	30	11	-11
35 to 39 years	...	60	663	850	902	46	23	10	-139
40 to 44 years	...	83	543	545	686	31	20	8	-147
45 to 49 years	...	109	425	525	394	25	20	5	-94
50 to 54 years	...	167	347	317	165	28	15	6	-72
55 to 59 years	...	279	306	484	73	18	11	5	-68
60 to 64 years	...	351	205	267	44	8	8	2	-24
65 to 69 years	...	416	122	292	29	5	5	0	-11
70 to 74 years	...	443	68	92	12	5	5	0	-6
75 to 79 years	...	578	56	14	5	4	3	0	0
80 to 84 years	...	679	28	107	3	0	0	0	-2
85 to 89 years	...	727	13	28	0	0	0	0	0
90 to 94 years	...	491	5	1	1	0	0	0	0
95 to 99 years	...	164	0	0	0	0	0	0	0
100 years and over	...	30	0	0	0	0	0	0	0
Females	7,795	4,696	7,567	9,562	7,544	445	282	111	590
-1 year	7,795	38	74	86	18	3	2	1	3
0 to 4 years	...	22	649	731	684	35	19	10	9
5 to 9 years	...	6	433	486	723	29	15	7	18
10 to 14 years	...	9	372	506	553	16	15	5	50
15 to 19 years	...	22	486	684	392	11	18	2	270
20 to 24 years	...	25	941	1,095	635	43	42	11	349
25 to 29 years	...	23	1,267	1,648	1,339	73	43	18	52
30 to 34 years	...	28	835	1,101	1,188	73	30	18	38
35 to 39 years	...	45	593	644	864	43	24	11	-96
40 to 44 years	...	50	438	438	549	36	17	9	-23
45 to 49 years	...	67	349	410	308	19	15	5	-32
50 to 54 years	...	126	298	389	111	31	12	8	-23
55 to 59 years	...	166	251	305	66	18	10	5	-15
60 to 64 years	...	211	191	323	53	7	8	1	-6
65 to 69 years	...	282	139	266	34	5	5	0	-3
70 to 74 years	...	335	93	169	16	3	5	0	-1
75 to 79 years	...	417	68	80	6	0	2	0	0
80 to 84 years	...	630	52	67	1	0	0	0	0
85 to 89 years	...	814	30	111	3	0	0	0	0
90 to 94 years	...	854	8	17	1	0	0	0	0
95 to 99 years	...	429	0	6	0	0	0	0	0
100 years and over	...	97	0	0	0	0	0	0	0

1. Period from July 1 to June 30.

Note(s): Preliminary estimates.

Table 2.3-10
Annual estimates of demographic components by age group and sex, 2015/2016 provincial perspective — Alberta

	Natural increase		Interprovincial migration		International migration				Net temporary emigrants	Net non-permanent residents
	Births	Deaths	In-migrants	Out-migrants	Immigrants	Emigrants	Returning emigrants			
	number									
Both sexes	58,035	24,980	64,395	67,272	57,384	7,728	5,486	2,285	-9,816	
-1 year	58,035	273	464	677	192	65	40	19	1	
0 to 4 years	...	74	4,127	5,605	4,218	715	368	212	72	
5 to 9 years	...	27	2,880	3,409	4,796	637	297	189	-44	
10 to 14 years	...	43	2,405	3,059	3,992	387	278	114	40	
15 to 19 years	...	137	4,192	3,854	2,988	189	350	55	2,373	
20 to 24 years	...	193	10,187	6,475	3,536	418	735	126	2,256	
25 to 29 years	...	239	11,485	10,692	9,566	955	767	283	-1,128	
30 to 34 years	...	261	7,388	6,971	10,575	1,058	593	313	-4,090	
35 to 39 years	...	271	5,289	5,274	7,205	904	458	267	-3,452	
40 to 44 years	...	409	4,147	3,976	4,077	680	378	201	-2,350	
45 to 49 years	...	614	3,259	3,991	2,208	493	347	145	-1,457	
50 to 54 years	...	1,009	2,474	3,611	1,261	412	267	121	-803	
55 to 59 years	...	1,462	2,035	3,160	902	301	210	90	-653	
60 to 64 years	...	1,780	1,445	2,416	772	206	154	61	-354	
65 to 69 years	...	2,043	998	1,618	539	129	83	37	-163	
70 to 74 years	...	2,320	631	900	338	73	71	23	-55	
75 to 79 years	...	2,592	429	800	146	43	51	11	-9	
80 to 84 years	...	3,391	315	384	52	38	26	13	1	
85 to 89 years	...	3,715	192	298	17	18	12	5	-1	
90 to 94 years	...	2,780	46	85	3	6	1	0	0	
95 to 99 years	...	1,159	7	12	1	1	0	0	0	
100 years and over	...	188	0	5	0	0	0	0	0	
Males	29,753	13,185	34,516	34,596	27,976	3,920	2,688	1,161	-7,353	
-1 year	29,753	150	239	354	95	30	20	9	1	
0 to 4 years	...	39	2,133	2,973	2,169	360	185	108	30	
5 to 9 years	...	16	1,478	1,796	2,473	335	147	99	-14	
10 to 14 years	...	29	1,167	1,533	2,059	192	139	56	6	
15 to 19 years	...	97	2,216	1,893	1,537	86	167	25	1,180	
20 to 24 years	...	141	5,536	3,077	1,398	173	321	52	988	
25 to 29 years	...	175	6,206	5,452	4,196	443	345	132	-851	
30 to 34 years	...	169	4,085	3,563	5,151	525	294	156	-2,447	
35 to 39 years	...	173	2,990	2,731	3,713	458	226	135	-2,171	
40 to 44 years	...	256	2,431	2,251	2,158	373	203	110	-1,504	
45 to 49 years	...	370	1,855	2,063	1,137	282	191	83	-992	
50 to 54 years	...	639	1,313	1,901	628	237	146	69	-583	
55 to 59 years	...	938	1,092	1,698	401	158	110	47	-497	
60 to 64 years	...	1,110	705	1,272	331	118	78	35	-302	
65 to 69 years	...	1,202	474	839	250	67	44	19	-134	
70 to 74 years	...	1,332	230	466	167	39	32	12	-51	
75 to 79 years	...	1,478	162	452	74	19	27	5	-9	
80 to 84 years	...	1,807	132	138	27	12	9	5	-3	
85 to 89 years	...	1,729	66	93	11	12	4	4	0	
90 to 94 years	...	1,021	6	42	1	1	0	0	0	
95 to 99 years	...	297	0	4	0	0	0	0	0	
100 years and over	...	17	0	5	0	0	0	0	0	
Females	28,282	11,795	29,879	32,676	29,408	3,808	2,798	1,124	-2,463	
-1 year	28,282	123	225	323	97	35	20	10	0	
0 to 4 years	...	35	1,994	2,632	2,049	355	183	104	42	
5 to 9 years	...	11	1,402	1,613	2,323	302	150	90	-30	
10 to 14 years	...	14	1,238	1,526	1,933	195	139	58	34	
15 to 19 years	...	40	1,976	1,961	1,451	103	183	30	1,193	
20 to 24 years	...	52	4,651	3,398	2,138	245	414	74	1,268	
25 to 29 years	...	64	5,279	5,240	5,370	512	422	151	-277	
30 to 34 years	...	92	3,303	3,408	5,424	533	299	157	-1,643	
35 to 39 years	...	98	2,299	2,543	3,492	446	232	132	-1,281	
40 to 44 years	...	153	1,716	1,725	1,919	307	175	91	-846	
45 to 49 years	...	244	1,404	1,928	1,071	211	156	62	-465	
50 to 54 years	...	370	1,161	1,710	633	175	121	52	-220	
55 to 59 years	...	524	943	1,462	501	143	100	43	-156	
60 to 64 years	...	670	740	1,144	441	88	76	26	-52	
65 to 69 years	...	841	524	779	289	62	39	18	-29	
70 to 74 years	...	988	401	434	171	34	39	11	-4	
75 to 79 years	...	1,114	267	348	72	24	24	6	0	
80 to 84 years	...	1,584	183	246	25	26	17	8	4	
85 to 89 years	...	1,986	126	205	6	6	8	1	-1	
90 to 94 years	...	1,759	40	43	2	5	1	0	0	
95 to 99 years	...	862	7	8	1	1	0	0	0	
100 years and over	...	171	0	0	0	0	0	0	0	

1. Period from July 1 to June 30.

Note(s): Preliminary estimates.

Table 2.3-11

Annual estimates of demographic components by age group and sex, 2015/2016 provincial perspective — British Columbia

	Natural increase		Interprovincial migration		International migration			Net temporary emigrants	Net non-permanent residents
	Births	Deaths	In-migrants	Out-migrants	Immigrants	Emigrants	Returning emigrants		
	number								
Both sexes	44,495	35,325	62,794	39,534	42,832	13,450	5,877	5,763	-3,267
-1 year	44,495	144	467	272	118	67	43	28	2
0 to 4 years	...	44	4,072	2,324	2,615	651	392	280	160
5 to 9 years	...	19	2,756	1,454	2,450	597	317	256	514
10 to 14 years	...	22	2,310	1,319	2,253	494	298	213	1,724
15 to 19 years	...	101	3,214	2,573	1,942	399	375	172	10,187
20 to 24 years	...	171	6,807	5,140	3,284	1,020	787	436	-1,604
25 to 29 years	...	177	9,832	7,495	8,470	1,667	822	714	-5,387
30 to 34 years	...	209	6,531	4,374	7,616	1,443	637	619	-4,154
35 to 39 years	...	258	4,771	3,099	4,634	1,183	491	506	-2,044
40 to 44 years	...	376	3,765	2,276	2,797	1,192	407	510	-1,078
45 to 49 years	...	636	4,050	2,550	1,878	1,260	372	540	-778
50 to 54 years	...	1,051	3,477	1,829	1,284	1,157	288	495	-390
55 to 59 years	...	1,576	2,995	1,336	1,137	841	224	361	-238
60 to 64 years	...	2,074	2,223	857	954	570	165	245	-116
65 to 69 years	...	2,833	2,158	898	706	341	89	148	-62
70 to 74 years	...	3,269	1,242	692	393	221	76	94	-4
75 to 79 years	...	4,004	981	503	199	143	54	60	5
80 to 84 years	...	5,256	696	245	70	119	27	51	-3
85 to 89 years	...	5,892	332	224	24	61	12	26	-2
90 to 94 years	...	4,868	94	69	6	20	1	9	1
95 to 99 years	...	2,048	17	5	2	4	0	0	0
100 years and over	...	297	4	0	0	0	0	0	0
Males	22,880	18,365	31,380	20,044	20,480	7,135	2,876	3,060	-1,165
-1 year	22,880	83	242	139	61	36	22	15	2
0 to 4 years	...	24	2,113	1,213	1,357	338	196	145	82
5 to 9 years	...	12	1,417	744	1,267	304	157	130	255
10 to 14 years	...	13	1,129	665	1,175	253	149	109	861
15 to 19 years	...	64	1,600	1,327	1,029	203	179	87	5,204
20 to 24 years	...	127	3,263	2,552	1,491	501	345	214	-977
25 to 29 years	...	120	4,924	3,718	3,731	798	369	342	-2,525
30 to 34 years	...	132	3,234	2,446	3,624	694	316	298	-1,947
35 to 39 years	...	165	2,461	1,583	2,266	597	242	256	-985
40 to 44 years	...	241	2,072	1,219	1,335	646	218	276	-442
45 to 49 years	...	382	2,041	1,370	938	753	204	323	-262
50 to 54 years	...	630	1,697	936	583	729	157	313	-163
55 to 59 years	...	989	1,528	609	505	491	117	212	-145
60 to 64 years	...	1,274	1,015	427	440	342	83	148	-76
65 to 69 years	...	1,678	1,161	422	346	189	47	82	-47
70 to 74 years	...	1,923	591	237	176	107	35	45	0
75 to 79 years	...	2,301	465	223	103	68	27	29	4
80 to 84 years	...	2,875	280	94	36	51	9	22	-3
85 to 89 years	...	2,774	101	107	12	25	4	10	-1
90 to 94 years	...	1,879	35	13	3	9	0	4	0
95 to 99 years	...	619	7	0	2	1	0	0	0
100 years and over	...	60	4	0	0	0	0	0	0
Females	21,615	16,960	31,414	19,490	22,352	6,315	3,001	2,703	-2,102
-1 year	21,615	61	225	133	57	31	21	13	0
0 to 4 years	...	20	1,959	1,111	1,258	313	196	135	78
5 to 9 years	...	7	1,339	710	1,183	293	160	126	259
10 to 14 years	...	9	1,181	654	1,078	241	149	104	863
15 to 19 years	...	37	1,614	1,246	913	196	196	85	4,983
20 to 24 years	...	44	3,544	2,588	1,793	519	442	222	-627
25 to 29 years	...	57	4,908	3,777	4,739	869	453	372	-2,862
30 to 34 years	...	77	3,297	1,928	3,992	749	321	321	-2,207
35 to 39 years	...	93	2,310	1,516	2,368	586	249	250	-1,059
40 to 44 years	...	135	1,693	1,057	1,462	546	189	234	-636
45 to 49 years	...	254	2,009	1,180	940	507	168	217	-516
50 to 54 years	...	421	1,780	893	701	428	131	182	-227
55 to 59 years	...	587	1,467	727	632	350	107	149	-93
60 to 64 years	...	800	1,208	430	514	228	82	97	-40
65 to 69 years	...	1,155	997	476	360	152	42	66	-15
70 to 74 years	...	1,346	651	455	217	114	41	49	-4
75 to 79 years	...	1,703	516	280	96	75	27	31	1
80 to 84 years	...	2,381	416	151	34	68	18	29	0
85 to 89 years	...	3,118	231	117	12	36	8	16	-1
90 to 94 years	...	2,989	59	56	3	11	1	5	1
95 to 99 years	...	1,429	10	5	0	3	0	0	0
100 years and over	...	237	0	0	0	0	0	0	0

1. Period from July 1 to June 30.

Note(s): Preliminary estimates.

Table 2.3-12
Annual estimates of demographic components by age group and sex, 2015/2016 provincial perspective — Yukon

	Natural increase		Interprovincial migration		International migration				Net non-permanent residents
	Births	Deaths	In-migrants	Out-migrants	Immigrants	Emigrants	Returning emigrants	Net temporary emigrants	
	number								
Both sexes	441	234	1,470	1,930	254	13	15	18	114
-1 year	441	2	12	9	0	0	0	0	0
0 to 4 years	...	0	117	94	16	0	0	0	0
5 to 9 years	...	0	77	101	20	0	0	0	4
10 to 14 years	...	1	67	78	11	0	0	0	2
15 to 19 years	...	1	86	63	11	0	0	0	12
20 to 24 years	...	1	188	254	19	0	6	0	36
25 to 29 years	...	3	288	397	49	7	8	9	39
30 to 34 years	...	6	175	221	52	6	1	9	17
35 to 39 years	...	6	137	76	37	0	0	0	4
40 to 44 years	...	5	97	99	13	0	0	0	9
45 to 49 years	...	8	76	130	8	0	0	0	-4
50 to 54 years	...	11	53	173	4	0	0	0	1
55 to 59 years	...	17	40	72	4	0	0	0	-1
60 to 64 years	...	28	34	45	4	0	0	0	-4
65 to 69 years	...	23	12	95	5	0	0	0	-2
70 to 74 years	...	27	7	8	1	0	0	0	0
75 to 79 years	...	23	4	13	0	0	0	0	1
80 to 84 years	...	24	0	2	0	0	0	0	0
85 to 89 years	...	30	0	0	0	0	0	0	0
90 to 94 years	...	16	0	0	0	0	0	0	0
95 to 99 years	...	1	0	0	0	0	0	0	0
100 years and over	...	1	0	0	0	0	0	0	0
Males	227	138	744	940	119	6	5	8	39
-1 year	227	1	6	7	0	0	0	0	0
0 to 4 years	...	0	57	66	9	0	0	0	0
5 to 9 years	...	0	41	41	12	0	0	0	1
10 to 14 years	...	1	34	28	1	0	0	0	1
15 to 19 years	...	1	45	23	6	0	0	0	3
20 to 24 years	...	1	95	143	14	0	2	0	20
25 to 29 years	...	2	134	184	24	3	3	4	12
30 to 34 years	...	3	87	106	19	3	0	4	6
35 to 39 years	...	4	69	23	13	0	0	0	-5
40 to 44 years	...	4	50	64	7	0	0	0	8
45 to 49 years	...	5	41	73	4	0	0	0	-4
50 to 54 years	...	6	31	33	3	0	0	0	0
55 to 59 years	...	12	23	49	2	0	2	0	2
60 to 64 years	...	17	19	42	2	0	0	0	-4
65 to 69 years	...	14	5	41	2	0	0	0	-2
70 to 74 years	...	18	3	2	1	0	0	0	0
75 to 79 years	...	15	4	13	0	0	0	0	1
80 to 84 years	...	14	0	2	0	0	0	0	0
85 to 89 years	...	12	0	0	0	0	0	0	0
90 to 94 years	...	8	0	0	0	0	0	0	0
95 to 99 years	...	0	0	0	0	0	0	0	0
100 years and over	...	0	0	0	0	0	0	0	0
Females	214	96	726	990	135	7	10	10	75
-1 year	214	1	6	2	0	0	0	0	0
0 to 4 years	...	0	60	28	7	0	0	0	0
5 to 9 years	...	0	36	60	8	0	0	0	3
10 to 14 years	...	0	33	50	10	0	0	0	1
15 to 19 years	...	0	41	40	5	0	0	0	9
20 to 24 years	...	0	93	111	5	0	4	0	16
25 to 29 years	...	1	154	213	25	4	5	5	27
30 to 34 years	...	3	88	115	33	3	1	5	11
35 to 39 years	...	2	68	53	24	0	0	0	9
40 to 44 years	...	1	47	35	6	0	0	0	1
45 to 49 years	...	3	35	57	4	0	0	0	0
50 to 54 years	...	5	22	140	1	0	0	0	1
55 to 59 years	...	5	17	23	2	0	0	0	-3
60 to 64 years	...	11	15	3	2	0	0	0	0
65 to 69 years	...	9	7	54	3	0	0	0	0
70 to 74 years	...	9	4	6	0	0	0	0	0
75 to 79 years	...	8	0	0	0	0	0	0	0
80 to 84 years	...	10	0	0	0	0	0	0	0
85 to 89 years	...	18	0	0	0	0	0	0	0
90 to 94 years	...	8	0	0	0	0	0	0	0
95 to 99 years	...	1	0	0	0	0	0	0	0
100 years and over	...	1	0	0	0	0	0	0	0

1. Period from July 1 to June 30.

Note(s): Preliminary estimates.

Table 2.3-13

Annual estimates of demographic components by age group and sex, 2015/2016 provincial perspective — Northwest Territories

	Natural increase		Interprovincial migration		International migration			Net temporary emigrants	Net non-permanent residents
	Births	Deaths	In-migrants	Out-migrants	Immigrants	Emigrants	Returning emigrants		
	number								
Both sexes	685	233	2,061	2,482	219	12	10	24	1
-1 year	685	3	21	30	0	0	0	0	0
0 to 4 years	...	0	186	202	3	0	0	0	0
5 to 9 years	...	0	130	62	11	0	0	0	4
10 to 14 years	...	0	109	196	15	0	0	0	2
15 to 19 years	...	2	135	130	16	0	0	0	4
20 to 24 years	...	5	224	255	14	0	4	1	1
25 to 29 years	...	6	373	338	34	7	6	10	8
30 to 34 years	...	8	246	289	50	5	0	10	-15
35 to 39 years	...	6	186	187	35	0	0	3	-11
40 to 44 years	...	8	132	216	17	0	0	0	-3
45 to 49 years	...	10	120	172	14	0	0	0	1
50 to 54 years	...	14	85	78	3	0	0	0	2
55 to 59 years	...	19	65	136	3	0	0	0	3
60 to 64 years	...	21	39	98	2	0	0	0	4
65 to 69 years	...	27	8	88	1	0	0	0	1
70 to 74 years	...	22	2	5	1	0	0	0	1
75 to 79 years	...	27	0	0	0	0	0	0	0
80 to 84 years	...	22	0	0	0	0	0	0	-1
85 to 89 years	...	18	0	0	0	0	0	0	0
90 to 94 years	...	11	0	0	0	0	0	0	0
95 to 99 years	...	3	0	0	0	0	0	0	0
100 years and over	...	1	0	0	0	0	0	0	0
Males	347	135	1,065	1,281	99	5	1	11	29
-1 year	347	2	11	19	0	0	0	0	0
0 to 4 years	...	0	104	110	0	0	0	0	0
5 to 9 years	...	0	77	20	8	0	0	0	4
10 to 14 years	...	0	52	116	7	0	0	0	1
15 to 19 years	...	1	69	73	5	0	0	0	3
20 to 24 years	...	5	102	121	6	0	0	0	4
25 to 29 years	...	3	184	170	18	3	1	5	5
30 to 34 years	...	6	122	132	21	2	0	5	-7
35 to 39 years	...	4	95	93	15	0	0	1	3
40 to 44 years	...	5	75	116	11	0	0	0	3
45 to 49 years	...	5	70	103	5	0	0	0	5
50 to 54 years	...	8	43	31	1	0	0	0	2
55 to 59 years	...	12	35	51	1	0	0	0	2
60 to 64 years	...	12	22	73	0	0	0	0	4
65 to 69 years	...	18	4	51	1	0	0	0	1
70 to 74 years	...	12	0	2	0	0	0	0	0
75 to 79 years	...	16	0	0	0	0	0	0	0
80 to 84 years	...	14	0	0	0	0	0	0	-1
85 to 89 years	...	7	0	0	0	0	0	0	0
90 to 94 years	...	4	0	0	0	0	0	0	0
95 to 99 years	...	1	0	0	0	0	0	0	0
100 years and over	...	0	0	0	0	0	0	0	0
Females	338	98	996	1,201	120	7	9	13	-28
-1 year	338	1	10	11	0	0	0	0	0
0 to 4 years	...	0	82	92	3	0	0	0	0
5 to 9 years	...	0	53	42	3	0	0	0	0
10 to 14 years	...	0	57	80	8	0	0	0	1
15 to 19 years	...	1	66	57	11	0	0	0	1
20 to 24 years	...	0	122	134	8	0	4	1	-3
25 to 29 years	...	3	189	168	16	4	5	5	3
30 to 34 years	...	2	124	157	29	3	0	5	-8
35 to 39 years	...	2	91	94	20	0	0	2	-14
40 to 44 years	...	3	57	100	6	0	0	0	-6
45 to 49 years	...	5	50	69	9	0	0	0	-4
50 to 54 years	...	6	42	47	2	0	0	0	0
55 to 59 years	...	7	30	85	2	0	0	0	1
60 to 64 years	...	9	17	25	2	0	0	0	0
65 to 69 years	...	9	4	37	0	0	0	0	0
70 to 74 years	...	10	2	3	1	0	0	0	1
75 to 79 years	...	11	0	0	0	0	0	0	0
80 to 84 years	...	8	0	0	0	0	0	0	0
85 to 89 years	...	11	0	0	0	0	0	0	0
90 to 94 years	...	7	0	0	0	0	0	0	0
95 to 99 years	...	2	0	0	0	0	0	0	0
100 years and over	...	1	0	0	0	0	0	0	0

1. Period from July 1 to June 30.

Note(s): Preliminary estimates.

Table 2.3-14

Annual estimates of demographic components by age group and sex, 2015/2016 provincial perspective — Nunavut

	Natural increase		Interprovincial migration		International migration				Net non-permanent residents
	Births	Deaths	In-migrants	Out-migrants	Immigrants	Emigrants	Returning emigrants	Net temporary emigrants	
	number								
Both sexes	882	174	1,152	1,351	39	6	0	18	26
-1 year	882	13	5	17	0	0	0	0	0
0 to 4 years	...	4	69	124	2	0	0	0	0
5 to 9 years	...	2	43	94	3	0	0	0	-1
10 to 14 years	...	1	32	73	4	0	0	0	0
15 to 19 years	...	8	53	62	1	0	0	0	2
20 to 24 years	...	8	113	116	3	0	0	0	7
25 to 29 years	...	8	225	171	8	4	0	9	9
30 to 34 years	...	7	139	142	4	2	0	9	6
35 to 39 years	...	5	95	186	2	0	0	0	2
40 to 44 years	...	8	90	46	6	0	0	0	2
45 to 49 years	...	8	91	131	2	0	0	0	2
50 to 54 years	...	9	85	29	2	0	0	0	-3
55 to 59 years	...	12	67	61	0	0	0	0	-1
60 to 64 years	...	14	42	63	0	0	0	0	0
65 to 69 years	...	18	3	15	0	0	0	0	0
70 to 74 years	...	16	0	5	1	0	0	0	1
75 to 79 years	...	13	0	16	0	0	0	0	0
80 to 84 years	...	13	0	0	1	0	0	0	0
85 to 89 years	...	6	0	0	0	0	0	0	0
90 to 94 years	...	1	0	0	0	0	0	0	0
95 to 99 years	...	0	0	0	0	0	0	0	0
100 years and over	...	0	0	0	0	0	0	0	0
Males	453	106	573	663	18	0	0	8	24
-1 year	453	10	3	2	0	0	0	0	0
0 to 4 years	...	3	29	48	1	0	0	0	0
5 to 9 years	...	0	22	78	1	0	0	0	-1
10 to 14 years	...	0	15	39	2	0	0	0	0
15 to 19 years	...	5	27	30	1	0	0	0	0
20 to 24 years	...	6	47	51	2	0	0	0	6
25 to 29 years	...	5	112	85	4	0	0	4	7
30 to 34 years	...	4	66	57	1	0	0	4	3
35 to 39 years	...	3	45	57	1	0	0	0	3
40 to 44 years	...	5	45	44	2	0	0	0	7
45 to 49 years	...	6	55	58	1	0	0	0	1
50 to 54 years	...	6	45	18	1	0	0	0	-2
55 to 59 years	...	10	37	17	0	0	0	0	-1
60 to 64 years	...	9	24	57	0	0	0	0	0
65 to 69 years	...	9	1	15	0	0	0	0	0
70 to 74 years	...	10	0	0	0	0	0	0	1
75 to 79 years	...	6	0	7	0	0	0	0	0
80 to 84 years	...	6	0	0	1	0	0	0	0
85 to 89 years	...	2	0	0	0	0	0	0	0
90 to 94 years	...	1	0	0	0	0	0	0	0
95 to 99 years	...	0	0	0	0	0	0	0	0
100 years and over	...	0	0	0	0	0	0	0	0
Females	429	68	579	688	21	6	0	10	2
-1 year	429	3	2	15	0	0	0	0	0
0 to 4 years	...	1	40	76	1	0	0	0	0
5 to 9 years	...	2	21	16	2	0	0	0	0
10 to 14 years	...	1	17	34	2	0	0	0	0
15 to 19 years	...	3	26	32	0	0	0	0	2
20 to 24 years	...	2	66	65	1	0	0	0	1
25 to 29 years	...	3	113	86	4	4	0	5	2
30 to 34 years	...	3	73	85	3	2	0	5	3
35 to 39 years	...	2	50	129	1	0	0	0	-1
40 to 44 years	...	3	45	2	4	0	0	0	-5
45 to 49 years	...	2	36	73	1	0	0	0	1
50 to 54 years	...	3	40	11	1	0	0	0	-1
55 to 59 years	...	2	30	44	0	0	0	0	0
60 to 64 years	...	5	18	6	0	0	0	0	0
65 to 69 years	...	9	2	0	0	0	0	0	0
70 to 74 years	...	6	0	5	1	0	0	0	0
75 to 79 years	...	7	0	9	0	0	0	0	0
80 to 84 years	...	7	0	0	0	0	0	0	0
85 to 89 years	...	4	0	0	0	0	0	0	0
90 to 94 years	...	0	0	0	0	0	0	0	0
95 to 99 years	...	0	0	0	0	0	0	0	0
100 years and over	...	0	0	0	0	0	0	0	0

1. Period from July 1 to June 30.

Note(s): Preliminary estimates.

Table 2.4-1

Annual estimates of demographic components by age group and sex, 2015/2016 national perspective — Births

	Canada	Newfoundland and Labrador	Prince Edward Island	Nova Scotia	New Brunswick	Quebec	Ontario
	number						
Both sexes	392,902	4,235	1,306	8,670	6,718	86,850	147,244
Males	201,613	2,168	658	4,440	3,424	44,634	75,577
Females	191,289	2,067	648	4,230	3,294	42,216	71,667
	Manitoba	Saskat- chewan	Alberta	British Columbia	Yukon	Northwest Territories	Nunavut
	number						
Both sexes	17,372	15,969	58,035	44,495	441	685	882
Males	8,878	8,174	29,753	22,880	227	347	453
Females	8,494	7,795	28,282	21,615	214	338	429

1. Period from July 1 to June 30.

Note(s): Preliminary estimates.

Table 2.4-2
Annual estimates of demographic components by age group and sex, 2015/2016 national perspective — Deaths

	Canada	Newfoundland and Labrador	Prince Edward Island	Nova Scotia	New Brunswick	Quebec	Ontario
	number						
Both sexes	269,012	5,069	1,321	9,036	7,036	62,650	102,701
-1 year	1,674	22	3	38	24	324	634
0 to 4 years	484	8	4	16	10	83	166
5 to 9 years	181	5	0	5	4	33	57
10 to 14 years	248	7	1	7	8	44	79
15 to 19 years	828	17	8	27	20	123	273
20 to 24 years	1,265	20	7	35	36	226	405
25 to 29 years	1,334	16	8	34	33	227	421
30 to 34 years	1,563	23	10	36	33	278	514
35 to 39 years	1,910	32	12	48	46	384	640
40 to 44 years	2,898	58	11	84	77	541	1,037
45 to 49 years	4,799	91	28	143	117	969	1,803
50 to 54 years	8,761	161	43	286	204	1,883	3,451
55 to 59 years	12,849	245	58	432	327	2,939	4,821
60 to 64 years	16,726	359	84	547	439	3,956	6,180
65 to 69 years	22,479	525	123	881	642	5,332	8,473
70 to 74 years	25,762	577	138	963	738	6,558	9,385
75 to 79 years	31,149	702	168	1,129	824	7,397	12,126
80 to 84 years	40,019	783	186	1,337	1,064	9,732	15,476
85 to 89 years	43,700	735	201	1,337	1,084	10,308	17,147
90 to 94 years	34,318	475	141	1,065	885	7,808	13,483
95 to 99 years	13,834	174	73	494	363	3,019	5,313
100 years and over	2,231	34	14	92	58	486	817
	Manitoba	Saskatchewan	Alberta	British Columbia	Yukon	Northwest Territories	Nunavut
	number						
Both sexes	10,676	9,577	24,980	35,325	234	233	174
-1 year	106	88	273	144	2	3	13
0 to 4 years	35	40	74	44	0	0	4
5 to 9 years	14	15	27	19	0	0	2
10 to 14 years	17	18	43	22	1	0	1
15 to 19 years	60	51	137	101	1	2	8
20 to 24 years	78	80	193	171	1	5	8
25 to 29 years	62	100	239	177	3	6	8
30 to 34 years	93	85	261	209	6	8	7
35 to 39 years	97	105	271	258	6	6	5
40 to 44 years	151	133	409	376	5	8	8
45 to 49 years	196	176	614	636	8	10	8
50 to 54 years	346	293	1,009	1,051	11	14	9
55 to 59 years	496	445	1,462	1,576	17	19	12
60 to 64 years	682	562	1,780	2,074	28	21	14
65 to 69 years	861	698	2,043	2,833	23	27	18
70 to 74 years	971	778	2,320	3,269	27	22	16
75 to 79 years	1,149	995	2,592	4,004	23	27	13
80 to 84 years	1,426	1,309	3,391	5,256	24	22	13
85 to 89 years	1,686	1,541	3,715	5,892	30	18	6
90 to 94 years	1,440	1,345	2,780	4,868	16	11	1
95 to 99 years	594	593	1,159	2,048	1	3	0
100 years and over	116	127	188	297	1	1	0

See notes at the end of the table.

Table 2.4-2 – continued

Annual estimates of demographic components by age group and sex, 2015/2016 national perspective — Deaths

	Canada	Newfoundland and Labrador	Prince Edward Island	Nova Scotia	New Brunswick	Quebec	Ontario
	number						
Males	136,754	2,685	669	4,514	3,600	31,194	51,936
-1 year	941	13	2	21	15	180	354
0 to 4 years	272	5	2	10	6	46	99
5 to 9 years	99	2	0	2	2	15	33
10 to 14 years	145	6	0	4	5	25	45
15 to 19 years	560	13	6	16	13	91	186
20 to 24 years	912	15	5	27	24	161	294
25 to 29 years	926	9	7	24	22	157	290
30 to 34 years	1,002	14	5	20	19	183	331
35 to 39 years	1,189	18	7	28	31	253	390
40 to 44 years	1,776	35	6	49	53	330	613
45 to 49 years	2,856	55	15	87	70	568	1,070
50 to 54 years	5,291	93	27	169	123	1,116	2,102
55 to 59 years	7,895	155	34	255	211	1,742	2,956
60 to 64 years	10,189	238	48	318	265	2,400	3,728
65 to 69 years	13,442	324	77	515	402	3,233	5,022
70 to 74 years	15,006	335	78	552	457	3,825	5,460
75 to 79 years	17,459	393	102	639	460	4,122	6,692
80 to 84 years	20,943	425	96	679	546	4,996	8,081
85 to 89 years	19,526	315	80	588	471	4,365	7,732
90 to 94 years	12,287	169	51	377	307	2,631	4,840
95 to 99 years	3,712	48	18	123	89	702	1,497
100 years and over	326	5	3	11	9	53	121
	Manitoba	Saskat- chewan	Alberta	British Columbia	Yukon	Northwest Territories	Nunavut
	number						
Males	5,346	4,881	13,185	18,365	138	135	106
-1 year	60	50	150	83	1	2	10
0 to 4 years	20	18	39	24	0	0	3
5 to 9 years	8	9	16	12	0	0	0
10 to 14 years	8	9	29	13	1	0	0
15 to 19 years	38	29	97	64	1	1	5
20 to 24 years	51	55	141	127	1	5	6
25 to 29 years	35	77	175	120	2	3	5
30 to 34 years	59	57	169	132	3	6	4
35 to 39 years	53	60	173	165	4	4	3
40 to 44 years	96	83	256	241	4	5	5
45 to 49 years	114	109	370	382	5	5	6
50 to 54 years	205	167	639	630	6	8	6
55 to 59 years	302	279	938	989	12	12	10
60 to 64 years	419	351	1,110	1,274	17	12	9
65 to 69 years	532	416	1,202	1,678	14	18	9
70 to 74 years	561	443	1,332	1,923	18	12	10
75 to 79 years	657	578	1,478	2,301	15	16	6
80 to 84 years	725	679	1,807	2,875	14	14	6
85 to 89 years	724	727	1,729	2,774	12	7	2
90 to 94 years	508	491	1,021	1,879	8	4	1
95 to 99 years	154	164	297	619	0	1	0
100 years and over	17	30	17	60	0	0	0

See notes at the end of the table.

Table 2.4-2 – continued

Annual estimates of demographic components by age group and sex, 2015/2016 national perspective — Deaths

	Canada	Newfoundland and Labrador	Prince Edward Island	Nova Scotia	New Brunswick	Quebec	Ontario
	number						
Females	132,258	2,384	652	4,522	3,436	31,456	50,765
-1 year	733	9	1	17	9	144	280
0 to 4 years	212	3	2	6	4	37	67
5 to 9 years	82	3	0	3	2	18	24
10 to 14 years	103	1	1	3	3	19	34
15 to 19 years	268	4	2	11	7	32	87
20 to 24 years	353	5	2	8	12	65	111
25 to 29 years	408	7	1	10	11	70	131
30 to 34 years	561	9	5	16	14	95	183
35 to 39 years	721	14	5	20	15	131	250
40 to 44 years	1,122	23	5	35	24	211	424
45 to 49 years	1,943	36	13	56	47	401	733
50 to 54 years	3,470	68	16	117	81	767	1,349
55 to 59 years	4,954	90	24	177	116	1,197	1,865
60 to 64 years	6,537	121	36	229	174	1,556	2,452
65 to 69 years	9,037	201	46	366	240	2,099	3,451
70 to 74 years	10,756	242	60	411	281	2,733	3,925
75 to 79 years	13,690	309	66	490	364	3,275	5,434
80 to 84 years	19,076	358	90	658	518	4,736	7,395
85 to 89 years	24,174	420	121	749	613	5,943	9,415
90 to 94 years	22,031	306	90	688	578	5,177	8,643
95 to 99 years	10,122	126	55	371	274	2,317	3,816
100 years and over	1,905	29	11	81	49	433	696
	Manitoba	Saskatchewan	Alberta	British Columbia	Yukon	Northwest Territories	Nunavut
	number						
Females	5,330	4,696	11,795	16,960	96	98	68
-1 year	46	38	123	61	1	1	3
0 to 4 years	15	22	35	20	0	0	1
5 to 9 years	6	6	11	7	0	0	2
10 to 14 years	9	9	14	9	0	0	1
15 to 19 years	22	22	40	37	0	1	3
20 to 24 years	27	25	52	44	0	0	2
25 to 29 years	27	23	64	57	1	3	3
30 to 34 years	34	28	92	77	3	2	3
35 to 39 years	44	45	98	93	2	2	2
40 to 44 years	55	50	153	135	1	3	3
45 to 49 years	82	67	244	254	3	5	2
50 to 54 years	141	126	370	421	5	6	3
55 to 59 years	194	166	524	587	5	7	2
60 to 64 years	263	211	670	800	11	9	5
65 to 69 years	329	282	841	1,155	9	9	9
70 to 74 years	410	335	988	1,346	9	10	6
75 to 79 years	492	417	1,114	1,703	8	11	7
80 to 84 years	701	630	1,584	2,381	10	8	7
85 to 89 years	962	814	1,986	3,118	18	11	4
90 to 94 years	932	854	1,759	2,989	8	7	0
95 to 99 years	440	429	862	1,429	1	2	0
100 years and over	99	97	171	237	1	1	0

1. Period from July 1 to June 30.

Note(s): Preliminary estimates.

Table 2.4-3

Annual estimates of demographic components by age group and sex, 2015/2016 national perspective — Immigrants

	Canada	Newfoundland and Labrador	Prince Edward Island	Nova Scotia	New Brunswick	Quebec	Ontario
	number						
Both sexes	320,932	1,406	2,008	5,390	4,435	55,074	119,647
-1 year	1,104	8	3	42	34	129	435
0 to 4 years	25,976	137	178	649	551	4,759	9,650
5 to 9 years	25,161	170	232	590	610	4,534	8,707
10 to 14 years	19,939	112	194	352	438	3,308	6,972
15 to 19 years	16,196	63	115	235	296	2,827	6,085
20 to 24 years	22,620	67	76	268	200	4,019	8,831
25 to 29 years	55,154	226	154	864	383	8,726	20,918
30 to 34 years	54,588	243	211	983	465	9,197	20,094
35 to 39 years	36,540	170	256	654	528	6,670	12,672
40 to 44 years	21,874	91	320	336	439	3,980	7,356
45 to 49 years	13,094	53	175	182	289	2,476	4,524
50 to 54 years	8,086	25	63	78	119	1,573	3,114
55 to 59 years	6,119	16	17	64	43	926	2,718
60 to 64 years	5,391	15	6	39	14	733	2,624
65 to 69 years	4,272	4	4	16	11	599	2,215
70 to 74 years	2,602	5	2	23	8	309	1,437
75 to 79 years	1,443	1	0	9	6	189	848
80 to 84 years	532	0	1	2	0	74	319
85 to 89 years	186	0	1	3	1	36	99
90 to 94 years	47	0	0	1	0	8	26
95 to 99 years	8	0	0	0	0	2	3
100 years and over	0	0	0	0	0	0	0
	Manitoba	Saskatchewan	Alberta	British Columbia	Yukon	Northwest Territories	Nunavut
	number						
Both sexes	17,238	15,006	57,384	42,832	254	219	39
-1 year	91	52	192	118	0	0	0
0 to 4 years	1,854	1,344	4,218	2,615	16	3	2
5 to 9 years	1,551	1,487	4,796	2,450	20	11	3
10 to 14 years	1,158	1,130	3,992	2,253	11	15	4
15 to 19 years	829	788	2,988	1,942	11	16	1
20 to 24 years	1,267	1,036	3,536	3,284	19	14	3
25 to 29 years	3,274	2,482	9,566	8,470	49	34	8
30 to 34 years	2,737	2,361	10,575	7,616	52	50	4
35 to 39 years	1,911	1,766	7,205	4,634	37	35	2
40 to 44 years	1,207	1,235	4,077	2,797	13	17	6
45 to 49 years	583	702	2,208	1,878	8	14	2
50 to 54 years	284	276	1,261	1,284	4	3	2
55 to 59 years	150	139	902	1,137	4	3	0
60 to 64 years	131	97	772	954	4	2	0
65 to 69 years	109	63	539	706	5	1	0
70 to 74 years	56	28	338	393	1	1	1
75 to 79 years	34	11	146	199	0	0	0
80 to 84 years	9	4	52	70	0	0	1
85 to 89 years	2	3	17	24	0	0	0
90 to 94 years	1	2	3	6	0	0	0
95 to 99 years	0	0	1	2	0	0	0
100 years and over	0	0	0	0	0	0	0

See notes at the end of the table.

Table 2.4-3 – continued

Annual estimates of demographic components by age group and sex, 2015/2016 national perspective — Immigrants

	Canada	Newfoundland and Labrador	Prince Edward Island	Nova Scotia	New Brunswick	Quebec	Ontario
	number						
Males	156,918	701	1,028	2,776	2,269	27,142	58,019
-1 year	579	5	2	20	20	60	234
0 to 4 years	13,349	65	83	370	297	2,480	4,894
5 to 9 years	12,872	91	137	290	305	2,274	4,429
10 to 14 years	10,344	59	101	187	243	1,709	3,576
15 to 19 years	8,337	31	63	121	165	1,460	3,123
20 to 24 years	9,466	24	42	108	75	1,732	3,592
25 to 29 years	24,792	110	65	425	174	3,928	9,398
30 to 34 years	26,736	116	89	471	220	4,403	10,066
35 to 39 years	18,759	86	115	353	254	3,429	6,599
40 to 44 years	11,470	54	165	203	229	2,115	3,829
45 to 49 years	6,827	26	109	105	164	1,335	2,273
50 to 54 years	3,981	15	41	39	78	850	1,420
55 to 59 years	2,779	7	11	37	27	460	1,177
60 to 64 years	2,406	9	2	24	6	358	1,130
65 to 69 years	1,973	1	2	6	6	261	1,021
70 to 74 years	1,201	2	1	9	3	162	646
75 to 79 years	690	0	0	5	3	73	413
80 to 84 years	248	0	0	1	0	30	146
85 to 89 years	83	0	0	2	0	17	40
90 to 94 years	21	0	0	0	0	5	11
95 to 99 years	5	0	0	0	0	1	2
100 years and over	0	0	0	0	0	0	0
	Manitoba	Saskatchewan	Alberta	British Columbia	Yukon	Northwest Territories	Nunavut
	number						
Males	8,829	7,462	27,976	20,480	119	99	18
-1 year	48	34	95	61	0	0	0
0 to 4 years	964	660	2,169	1,357	9	0	1
5 to 9 years	821	764	2,473	1,267	12	8	1
10 to 14 years	648	577	2,059	1,175	1	7	2
15 to 19 years	400	396	1,537	1,029	6	5	1
20 to 24 years	581	401	1,398	1,491	14	6	2
25 to 29 years	1,576	1,143	4,196	3,731	24	18	4
30 to 34 years	1,382	1,173	5,151	3,624	19	21	1
35 to 39 years	1,013	902	3,713	2,266	13	15	1
40 to 44 years	676	686	2,158	1,335	7	11	2
45 to 49 years	336	394	1,137	938	4	5	1
50 to 54 years	157	165	628	583	3	1	1
55 to 59 years	78	73	401	505	2	1	0
60 to 64 years	60	44	331	440	2	0	0
65 to 69 years	48	29	250	346	2	1	0
70 to 74 years	22	12	167	176	1	0	0
75 to 79 years	14	5	74	103	0	0	0
80 to 84 years	4	3	27	36	0	0	1
85 to 89 years	1	0	11	12	0	0	0
90 to 94 years	0	1	1	3	0	0	0
95 to 99 years	0	0	0	2	0	0	0
100 years and over	0	0	0	0	0	0	0

See notes at the end of the table.

Table 2.4-3 – continued

Annual estimates of demographic components by age group and sex, 2015/2016 national perspective — Immigrants

	Canada	Newfoundland and Labrador	Prince Edward Island	Nova Scotia	New Brunswick	Quebec	Ontario
	number						
Females	164,014	705	980	2,614	2,166	27,932	61,628
-1 year	525	3	1	22	14	69	201
0 to 4 years	12,627	72	95	279	254	2,279	4,756
5 to 9 years	12,289	79	95	300	305	2,260	4,278
10 to 14 years	9,595	53	93	165	195	1,599	3,396
15 to 19 years	7,859	32	52	114	131	1,367	2,962
20 to 24 years	13,154	43	34	160	125	2,287	5,239
25 to 29 years	30,362	116	89	439	209	4,798	11,520
30 to 34 years	27,852	127	122	512	245	4,794	10,028
35 to 39 years	17,781	84	141	301	274	3,241	6,073
40 to 44 years	10,404	37	155	133	210	1,865	3,527
45 to 49 years	6,267	27	66	77	125	1,141	2,251
50 to 54 years	4,105	10	22	39	41	723	1,694
55 to 59 years	3,340	9	6	27	16	466	1,541
60 to 64 years	2,985	6	4	15	8	375	1,494
65 to 69 years	2,299	3	2	10	5	338	1,194
70 to 74 years	1,401	3	1	14	5	147	791
75 to 79 years	753	1	0	4	3	116	435
80 to 84 years	284	0	1	1	0	44	173
85 to 89 years	103	0	1	1	1	19	59
90 to 94 years	26	0	0	1	0	3	15
95 to 99 years	3	0	0	0	0	1	1
100 years and over	0	0	0	0	0	0	0
	Manitoba	Saskat- chewan	Alberta	British Columbia	Yukon	Northwest Territories	Nunavut
	number						
Females	8,409	7,544	29,408	22,352	135	120	21
-1 year	43	18	97	57	0	0	0
0 to 4 years	890	684	2,049	1,258	7	3	1
5 to 9 years	730	723	2,323	1,183	8	3	2
10 to 14 years	510	553	1,933	1,078	10	8	2
15 to 19 years	429	392	1,451	913	5	11	0
20 to 24 years	686	635	2,138	1,793	5	8	1
25 to 29 years	1,698	1,339	5,370	4,739	25	16	4
30 to 34 years	1,355	1,188	5,424	3,992	33	29	3
35 to 39 years	898	864	3,492	2,368	24	20	1
40 to 44 years	531	549	1,919	1,462	6	6	4
45 to 49 years	247	308	1,071	940	4	9	1
50 to 54 years	127	111	633	701	1	2	1
55 to 59 years	72	66	501	632	2	2	0
60 to 64 years	71	53	441	514	2	2	0
65 to 69 years	61	34	289	360	3	0	0
70 to 74 years	34	16	171	217	0	1	1
75 to 79 years	20	6	72	96	0	0	0
80 to 84 years	5	1	25	34	0	0	0
85 to 89 years	1	3	6	12	0	0	0
90 to 94 years	1	1	2	3	0	0	0
95 to 99 years	0	0	1	0	0	0	0
100 years and over	0	0	0	0	0	0	0

1. Period from July 1 to June 30.

Note(s): Preliminary estimates.

Table 2.4-4
Annual estimates of demographic components by age group and sex, 2015/2016 national perspective — Emigrants

	Canada	Newfoundland and Labrador	Prince Edward Island	Nova Scotia	New Brunswick	Quebec	Ontario
	number						
Both sexes	64,305	263	78	1,047	435	9,819	28,908
-1 year	446	2	0	9	4	86	196
0 to 4 years	4,641	20	10	75	32	867	2,044
5 to 9 years	4,020	11	3	50	21	663	1,823
10 to 14 years	2,618	8	0	31	14	348	1,205
15 to 19 years	1,685	8	1	32	13	216	713
20 to 24 years	4,907	26	10	103	44	602	2,450
25 to 29 years	8,712	39	10	149	61	1,292	4,155
30 to 34 years	8,362	36	10	142	58	1,509	3,779
35 to 39 years	6,780	27	10	105	44	1,251	2,987
40 to 44 years	5,704	20	10	78	34	875	2,636
45 to 49 years	4,553	19	10	76	32	573	1,963
50 to 54 years	3,787	13	4	53	23	439	1,552
55 to 59 years	2,652	10	0	37	16	293	1,067
60 to 64 years	1,885	10	0	35	14	249	747
65 to 69 years	1,359	10	0	37	17	208	587
70 to 74 years	857	4	0	18	8	135	384
75 to 79 years	578	0	0	6	0	92	282
80 to 84 years	427	0	0	10	0	66	182
85 to 89 years	245	0	0	1	0	41	115
90 to 94 years	77	0	0	0	0	13	37
95 to 99 years	10	0	0	0	0	1	4
100 years and over	0	0	0	0	0	0	0
	Manitoba	Saskat- chewan	Alberta	British Columbia	Yukon	Northwest Territories	Nunavut
	number						
Both sexes	1,687	859	7,728	13,450	13	12	6
-1 year	13	4	65	67	0	0	0
0 to 4 years	161	66	715	651	0	0	0
5 to 9 years	150	65	637	597	0	0	0
10 to 14 years	99	32	387	494	0	0	0
15 to 19 years	89	25	189	399	0	0	0
20 to 24 years	149	85	418	1,020	0	0	0
25 to 29 years	238	128	955	1,667	7	7	4
30 to 34 years	192	122	1,058	1,443	6	5	2
35 to 39 years	180	89	904	1,183	0	0	0
40 to 44 years	112	67	680	1,192	0	0	0
45 to 49 years	83	44	493	1,260	0	0	0
50 to 54 years	75	59	412	1,157	0	0	0
55 to 59 years	51	36	301	841	0	0	0
60 to 64 years	39	15	206	570	0	0	0
65 to 69 years	20	10	129	341	0	0	0
70 to 74 years	6	8	73	221	0	0	0
75 to 79 years	8	4	43	143	0	0	0
80 to 84 years	12	0	38	119	0	0	0
85 to 89 years	9	0	18	61	0	0	0
90 to 94 years	1	0	6	20	0	0	0
95 to 99 years	0	0	1	4	0	0	0
100 years and over	0	0	0	0	0	0	0

See notes at the end of the table.

Table 2.4-4 – continued

Annual estimates of demographic components by age group and sex, 2015/2016 national perspective — Emigrants

	Canada	Newfoundland and Labrador	Prince Edward Island	Nova Scotia	New Brunswick	Quebec	Ontario
	number						
Males	33,125	135	40	533	220	4,951	14,906
-1 year	218	1	0	5	2	44	93
0 to 4 years	2,345	10	5	37	17	424	1,037
5 to 9 years	2,072	5	1	25	10	314	958
10 to 14 years	1,340	5	0	19	9	177	616
15 to 19 years	882	5	0	18	7	117	382
20 to 24 years	2,359	12	5	45	19	261	1,234
25 to 29 years	4,128	19	5	72	29	619	1,964
30 to 34 years	4,098	18	5	72	29	755	1,856
35 to 39 years	3,366	14	5	54	22	607	1,475
40 to 44 years	3,130	10	5	42	19	481	1,458
45 to 49 years	2,663	10	5	43	18	328	1,156
50 to 54 years	2,249	8	4	30	13	251	911
55 to 59 years	1,526	5	0	17	6	168	636
60 to 64 years	1,014	5	0	16	6	126	372
65 to 69 years	713	5	0	19	9	110	296
70 to 74 years	437	3	0	11	5	73	193
75 to 79 years	281	0	0	2	0	46	139
80 to 84 years	186	0	0	5	0	30	83
85 to 89 years	89	0	0	1	0	16	33
90 to 94 years	26	0	0	0	0	4	12
95 to 99 years	3	0	0	0	0	0	2
100 years and over	0	0	0	0	0	0	0
	Manitoba	Saskat- chewan	Alberta	British Columbia	Yukon	Northwest Territories	Nunavut
	number						
Males	860	414	3,920	7,135	6	5	0
-1 year	6	1	30	36	0	0	0
0 to 4 years	86	31	360	338	0	0	0
5 to 9 years	84	36	335	304	0	0	0
10 to 14 years	53	16	192	253	0	0	0
15 to 19 years	50	14	86	203	0	0	0
20 to 24 years	67	42	173	501	0	0	0
25 to 29 years	118	55	443	798	3	3	0
30 to 34 years	90	49	525	694	3	2	0
35 to 39 years	88	46	458	597	0	0	0
40 to 44 years	65	31	373	646	0	0	0
45 to 49 years	43	25	282	753	0	0	0
50 to 54 years	38	28	237	729	0	0	0
55 to 59 years	27	18	158	491	0	0	0
60 to 64 years	21	8	118	342	0	0	0
65 to 69 years	13	5	67	189	0	0	0
70 to 74 years	1	5	39	107	0	0	0
75 to 79 years	3	4	19	68	0	0	0
80 to 84 years	5	0	12	51	0	0	0
85 to 89 years	2	0	12	25	0	0	0
90 to 94 years	0	0	1	9	0	0	0
95 to 99 years	0	0	0	1	0	0	0
100 years and over	0	0	0	0	0	0	0

See notes at the end of the table.

Table 2.4-4 – continued

Annual estimates of demographic components by age group and sex, 2015/2016 national perspective — Emigrants

	Canada	Newfoundland and Labrador	Prince Edward Island	Nova Scotia	New Brunswick	Quebec	Ontario
	number						
Females	31,180	128	38	514	215	4,868	14,002
-1 year	228	1	0	4	2	42	103
0 to 4 years	2,296	10	5	38	15	443	1,007
5 to 9 years	1,948	6	2	25	11	349	865
10 to 14 years	1,278	3	0	12	5	171	589
15 to 19 years	803	3	1	14	6	99	331
20 to 24 years	2,548	14	5	58	25	341	1,216
25 to 29 years	4,584	20	5	77	32	673	2,191
30 to 34 years	4,264	18	5	70	29	754	1,923
35 to 39 years	3,414	13	5	51	22	644	1,512
40 to 44 years	2,574	10	5	36	15	394	1,178
45 to 49 years	1,890	9	5	33	14	245	807
50 to 54 years	1,538	5	0	23	10	188	641
55 to 59 years	1,126	5	0	20	10	125	431
60 to 64 years	871	5	0	19	8	123	375
65 to 69 years	646	5	0	18	8	98	291
70 to 74 years	420	1	0	7	3	62	191
75 to 79 years	297	0	0	4	0	46	143
80 to 84 years	241	0	0	5	0	36	99
85 to 89 years	156	0	0	0	0	25	82
90 to 94 years	51	0	0	0	0	9	25
95 to 99 years	7	0	0	0	0	1	2
100 years and over	0	0	0	0	0	0	0
	Manitoba	Saskatchewan	Alberta	British Columbia	Yukon	Northwest Territories	Nunavut
	number						
Females	827	445	3,808	6,315	7	7	6
-1 year	7	3	35	31	0	0	0
0 to 4 years	75	35	355	313	0	0	0
5 to 9 years	66	29	302	293	0	0	0
10 to 14 years	46	16	195	241	0	0	0
15 to 19 years	39	11	103	196	0	0	0
20 to 24 years	82	43	245	519	0	0	0
25 to 29 years	120	73	512	869	4	4	4
30 to 34 years	102	73	533	749	3	3	2
35 to 39 years	92	43	446	586	0	0	0
40 to 44 years	47	36	307	546	0	0	0
45 to 49 years	40	19	211	507	0	0	0
50 to 54 years	37	31	175	428	0	0	0
55 to 59 years	24	18	143	350	0	0	0
60 to 64 years	18	7	88	228	0	0	0
65 to 69 years	7	5	62	152	0	0	0
70 to 74 years	5	3	34	114	0	0	0
75 to 79 years	5	0	24	75	0	0	0
80 to 84 years	7	0	26	68	0	0	0
85 to 89 years	7	0	6	36	0	0	0
90 to 94 years	1	0	5	11	0	0	0
95 to 99 years	0	0	1	3	0	0	0
100 years and over	0	0	0	0	0	0	0

1. Period from July 1 to June 30.

Note(s): Preliminary estimates.

Table 2.4-5
Annual estimates of demographic components by age group and sex, 2015/2016 national perspective — Returning emigrants

	Canada	Newfoundland and Labrador	Prince Edward Island	Nova Scotia	New Brunswick	Quebec	Ontario
	number						
Both sexes	37,564	141	77	623	305	5,359	17,751
-1 year	272	1	0	4	2	39	129
0 to 4 years	2,513	10	10	41	20	358	1,185
5 to 9 years	2,032	10	2	33	20	290	959
10 to 14 years	1,903	10	0	30	20	270	897
15 to 19 years	2,396	10	5	39	22	341	1,132
20 to 24 years	5,036	19	10	84	41	718	2,376
25 to 29 years	5,265	20	10	88	44	749	2,484
30 to 34 years	4,069	15	10	67	33	582	1,924
35 to 39 years	3,142	10	10	53	25	448	1,486
40 to 44 years	2,597	10	10	45	20	370	1,226
45 to 49 years	2,377	10	8	39	20	339	1,120
50 to 54 years	1,834	10	2	32	15	260	866
55 to 59 years	1,427	6	0	22	10	205	677
60 to 64 years	1,050	0	0	18	10	151	498
65 to 69 years	569	0	0	10	3	82	270
70 to 74 years	487	0	0	10	0	70	230
75 to 79 years	343	0	0	8	0	50	164
80 to 84 years	168	0	0	0	0	25	83
85 to 89 years	72	0	0	0	0	11	36
90 to 94 years	8	0	0	0	0	1	5
95 to 99 years	3	0	0	0	0	0	3
100 years and over	1	0	0	0	0	0	1
	Manitoba	Saskatchewan	Alberta	British Columbia	Yukon	Northwest Territories	Nunavut
	number						
Both sexes	1,362	558	5,486	5,877	15	10	0
-1 year	10	4	40	43	0	0	0
0 to 4 years	91	38	368	392	0	0	0
5 to 9 years	74	30	297	317	0	0	0
10 to 14 years	70	30	278	298	0	0	0
15 to 19 years	86	36	350	375	0	0	0
20 to 24 years	182	74	735	787	6	4	0
25 to 29 years	189	78	767	822	8	6	0
30 to 34 years	147	60	593	637	1	0	0
35 to 39 years	114	47	458	491	0	0	0
40 to 44 years	94	37	378	407	0	0	0
45 to 49 years	87	35	347	372	0	0	0
50 to 54 years	67	27	267	288	0	0	0
55 to 59 years	52	21	210	224	0	0	0
60 to 64 years	38	16	154	165	0	0	0
65 to 69 years	22	10	83	89	0	0	0
70 to 74 years	20	10	71	76	0	0	0
75 to 79 years	11	5	51	54	0	0	0
80 to 84 years	7	0	26	27	0	0	0
85 to 89 years	1	0	12	12	0	0	0
90 to 94 years	0	0	1	1	0	0	0
95 to 99 years	0	0	0	0	0	0	0
100 years and over	0	0	0	0	0	0	0

See notes at the end of the table.

Table 2.4-5 – continued

Annual estimates of demographic components by age group and sex, 2015/2016 national perspective — Returning emigrants

	Canada	Newfoundland and Labrador	Prince Edward Island	Nova Scotia	New Brunswick	Quebec	Ontario
	number						
Males	18,414	72	40	306	149	2,628	8,707
-1 year	139	1	0	2	1	20	66
0 to 4 years	1,261	5	5	21	10	180	594
5 to 9 years	1,010	5	1	16	10	145	477
10 to 14 years	951	5	0	15	10	135	448
15 to 19 years	1,145	5	2	18	11	163	541
20 to 24 years	2,203	9	5	37	18	314	1,041
25 to 29 years	2,368	10	5	40	20	338	1,117
30 to 34 years	2,020	8	5	33	16	289	956
35 to 39 years	1,549	5	5	26	12	221	733
40 to 44 years	1,391	5	5	25	10	198	657
45 to 49 years	1,307	5	5	21	10	186	617
50 to 54 years	1,003	5	2	17	9	142	474
55 to 59 years	747	4	0	12	5	107	354
60 to 64 years	534	0	0	9	5	77	254
65 to 69 years	301	0	0	5	2	43	144
70 to 74 years	225	0	0	5	0	32	106
75 to 79 years	177	0	0	4	0	26	85
80 to 84 years	57	0	0	0	0	8	29
85 to 89 years	23	0	0	0	0	4	11
90 to 94 years	2	0	0	0	0	0	2
95 to 99 years	0	0	0	0	0	0	0
100 years and over	1	0	0	0	0	0	1
	Manitoba	Saskat- chewan	Alberta	British Columbia	Yukon	Northwest Territories	Nunavut
	number						
Males	666	276	2,688	2,876	5	1	0
-1 year	5	2	20	22	0	0	0
0 to 4 years	46	19	185	196	0	0	0
5 to 9 years	37	15	147	157	0	0	0
10 to 14 years	35	15	139	149	0	0	0
15 to 19 years	41	18	167	179	0	0	0
20 to 24 years	79	32	321	345	2	0	0
25 to 29 years	85	35	345	369	3	1	0
30 to 34 years	73	30	294	316	0	0	0
35 to 39 years	56	23	226	242	0	0	0
40 to 44 years	50	20	203	218	0	0	0
45 to 49 years	48	20	191	204	0	0	0
50 to 54 years	36	15	146	157	0	0	0
55 to 59 years	27	11	110	117	0	0	0
60 to 64 years	20	8	78	83	0	0	0
65 to 69 years	11	5	44	47	0	0	0
70 to 74 years	10	5	32	35	0	0	0
75 to 79 years	5	3	27	27	0	0	0
80 to 84 years	2	0	9	9	0	0	0
85 to 89 years	0	0	4	4	0	0	0
90 to 94 years	0	0	0	0	0	0	0
95 to 99 years	0	0	0	0	0	0	0
100 years and over	0	0	0	0	0	0	0

See notes at the end of the table.

Table 2.4-5 – continued

Annual estimates of demographic components by age group and sex, 2015/2016 national perspective — Returning emigrants

	Canada	Newfoundland and Labrador	Prince Edward Island	Nova Scotia	New Brunswick	Quebec	Ontario
	number						
Females	19,150	69	37	317	156	2,731	9,044
-1 year	133	0	0	2	1	19	63
0 to 4 years	1,252	5	5	20	10	178	591
5 to 9 years	1,022	5	1	17	10	145	482
10 to 14 years	952	5	0	15	10	135	449
15 to 19 years	1,251	5	3	21	11	178	591
20 to 24 years	2,833	10	5	47	23	404	1,335
25 to 29 years	2,897	10	5	48	24	411	1,367
30 to 34 years	2,049	7	5	34	17	293	968
35 to 39 years	1,593	5	5	27	13	227	753
40 to 44 years	1,206	5	5	20	10	172	569
45 to 49 years	1,070	5	3	18	10	153	503
50 to 54 years	831	5	0	15	6	118	392
55 to 59 years	680	2	0	10	5	98	323
60 to 64 years	516	0	0	9	5	74	244
65 to 69 years	268	0	0	5	1	39	126
70 to 74 years	262	0	0	5	0	38	124
75 to 79 years	166	0	0	4	0	24	79
80 to 84 years	111	0	0	0	0	17	54
85 to 89 years	49	0	0	0	0	7	25
90 to 94 years	6	0	0	0	0	1	3
95 to 99 years	3	0	0	0	0	0	3
100 years and over	0	0	0	0	0	0	0
	Manitoba	Saskat- chewan	Alberta	British Columbia	Yukon	Northwest Territories	Nunavut
	number						
Females	696	282	2,798	3,001	10	9	0
-1 year	5	2	20	21	0	0	0
0 to 4 years	45	19	183	196	0	0	0
5 to 9 years	37	15	150	160	0	0	0
10 to 14 years	35	15	139	149	0	0	0
15 to 19 years	45	18	183	196	0	0	0
20 to 24 years	103	42	414	442	4	4	0
25 to 29 years	104	43	422	453	5	5	0
30 to 34 years	74	30	299	321	1	0	0
35 to 39 years	58	24	232	249	0	0	0
40 to 44 years	44	17	175	189	0	0	0
45 to 49 years	39	15	156	168	0	0	0
50 to 54 years	31	12	121	131	0	0	0
55 to 59 years	25	10	100	107	0	0	0
60 to 64 years	18	8	76	82	0	0	0
65 to 69 years	11	5	39	42	0	0	0
70 to 74 years	10	5	39	41	0	0	0
75 to 79 years	6	2	24	27	0	0	0
80 to 84 years	5	0	17	18	0	0	0
85 to 89 years	1	0	8	8	0	0	0
90 to 94 years	0	0	1	1	0	0	0
95 to 99 years	0	0	0	0	0	0	0
100 years and over	0	0	0	0	0	0	0

1. Period from July 1 to June 30.

Note(s): Preliminary estimates.

Table 2.4-6
Annual estimates of demographic components by age group and sex, 2015/2016 national perspective — Net temporary emigrants

	Canada	Newfoundland and Labrador	Prince Edward Island	Nova Scotia	New Brunswick	Quebec	Ontario
	number						
Both sexes	18,418	126	35	233	183	2,185	6,921
-1 year	124	2	0	2	2	19	47
0 to 4 years	1,274	10	1	19	11	192	490
5 to 9 years	1,111	10	0	10	10	146	436
10 to 14 years	746	3	0	8	6	78	290
15 to 19 years	491	3	0	7	5	48	169
20 to 24 years	1,400	12	6	23	17	134	585
25 to 29 years	2,487	20	10	30	28	287	995
30 to 34 years	2,362	20	10	30	25	338	904
35 to 39 years	1,897	10	8	23	19	279	715
40 to 44 years	1,624	10	0	20	11	195	631
45 to 49 years	1,354	10	0	18	12	128	471
50 to 54 years	1,150	10	0	11	10	98	371
55 to 59 years	816	5	0	10	9	65	255
60 to 64 years	572	0	0	10	9	55	179
65 to 69 years	397	1	0	10	9	46	141
70 to 74 years	242	0	0	2	0	31	92
75 to 79 years	159	0	0	0	0	20	68
80 to 84 years	124	0	0	0	0	15	45
85 to 89 years	68	0	0	0	0	9	28
90 to 94 years	20	0	0	0	0	2	9
95 to 99 years	0	0	0	0	0	0	0
100 years and over	0	0	0	0	0	0	0
	Manitoba	Saskatchewan	Alberta	British Columbia	Yukon	Northwest Territories	Nunavut
	number						
Both sexes	418	209	2,285	5,763	18	24	18
-1 year	4	1	19	28	0	0	0
0 to 4 years	41	18	212	280	0	0	0
5 to 9 years	38	16	189	256	0	0	0
10 to 14 years	24	10	114	213	0	0	0
15 to 19 years	26	6	55	172	0	0	0
20 to 24 years	39	21	126	436	0	1	0
25 to 29 years	59	33	283	714	9	10	9
30 to 34 years	46	29	313	619	9	10	9
35 to 39 years	46	21	267	506	0	3	0
40 to 44 years	29	17	201	510	0	0	0
45 to 49 years	20	10	145	540	0	0	0
50 to 54 years	20	14	121	495	0	0	0
55 to 59 years	11	10	90	361	0	0	0
60 to 64 years	10	3	61	245	0	0	0
65 to 69 years	5	0	37	148	0	0	0
70 to 74 years	0	0	23	94	0	0	0
75 to 79 years	0	0	11	60	0	0	0
80 to 84 years	0	0	13	51	0	0	0
85 to 89 years	0	0	5	26	0	0	0
90 to 94 years	0	0	0	9	0	0	0
95 to 99 years	0	0	0	0	0	0	0
100 years and over	0	0	0	0	0	0	0

See notes at the end of the table.

Table 2.4-6 – continued

Annual estimates of demographic components by age group and sex, 2015/2016 national perspective — Net temporary emigrants

	Canada	Newfoundland and Labrador	Prince Edward Island	Nova Scotia	New Brunswick	Quebec	Ontario
	number						
Males	9,525	63	18	120	95	1,101	3,568
-1 year	61	1	0	1	1	10	22
0 to 4 years	645	5	1	9	6	94	248
5 to 9 years	573	5	0	5	5	69	230
10 to 14 years	383	3	0	5	5	40	148
15 to 19 years	258	2	0	5	3	26	91
20 to 24 years	671	5	2	10	8	58	294
25 to 29 years	1,181	10	5	15	13	137	470
30 to 34 years	1,155	10	5	15	13	169	444
35 to 39 years	945	5	5	12	10	136	352
40 to 44 years	888	5	0	10	6	107	349
45 to 49 years	794	5	0	10	7	73	278
50 to 54 years	688	5	0	6	5	56	218
55 to 59 years	471	1	0	5	4	38	153
60 to 64 years	315	0	0	5	4	27	89
65 to 69 years	211	1	0	5	5	24	71
70 to 74 years	122	0	0	2	0	17	46
75 to 79 years	78	0	0	0	0	10	34
80 to 84 years	53	0	0	0	0	6	20
85 to 89 years	26	0	0	0	0	4	8
90 to 94 years	7	0	0	0	0	0	3
95 to 99 years	0	0	0	0	0	0	0
100 years and over	0	0	0	0	0	0	0
	Manitoba	Saskat- chewan	Alberta	British Columbia	Yukon	Northwest Territories	Nunavut
	number						
Males	214	98	1,161	3,060	8	11	8
-1 year	2	0	9	15	0	0	0
0 to 4 years	21	8	108	145	0	0	0
5 to 9 years	21	9	99	130	0	0	0
10 to 14 years	12	5	56	109	0	0	0
15 to 19 years	15	4	25	87	0	0	0
20 to 24 years	18	10	52	214	0	0	0
25 to 29 years	29	15	132	342	4	5	4
30 to 34 years	21	11	156	298	4	5	4
35 to 39 years	23	10	135	256	0	1	0
40 to 44 years	17	8	110	276	0	0	0
45 to 49 years	10	5	83	323	0	0	0
50 to 54 years	10	6	69	313	0	0	0
55 to 59 years	6	5	47	212	0	0	0
60 to 64 years	5	2	35	148	0	0	0
65 to 69 years	4	0	19	82	0	0	0
70 to 74 years	0	0	12	45	0	0	0
75 to 79 years	0	0	5	29	0	0	0
80 to 84 years	0	0	5	22	0	0	0
85 to 89 years	0	0	4	10	0	0	0
90 to 94 years	0	0	0	4	0	0	0
95 to 99 years	0	0	0	0	0	0	0
100 years and over	0	0	0	0	0	0	0

See notes at the end of the table.

Table 2.4-6 – continued

Annual estimates of demographic components by age group and sex, 2015/2016 national perspective — Net temporary emigrants

	Canada	Newfoundland and Labrador	Prince Edward Island	Nova Scotia	New Brunswick	Quebec	Ontario
	number						
Females	8,893	63	17	113	88	1,084	3,353
-1 year	63	1	0	1	1	9	25
0 to 4 years	629	5	0	10	5	98	242
5 to 9 years	538	5	0	5	5	77	206
10 to 14 years	363	0	0	3	1	38	142
15 to 19 years	233	1	0	2	2	22	78
20 to 24 years	729	7	4	13	9	76	291
25 to 29 years	1,306	10	5	15	15	150	525
30 to 34 years	1,207	10	5	15	12	169	460
35 to 39 years	952	5	3	11	9	143	363
40 to 44 years	736	5	0	10	5	88	282
45 to 49 years	560	5	0	8	5	55	193
50 to 54 years	462	5	0	5	5	42	153
55 to 59 years	345	4	0	5	5	27	102
60 to 64 years	257	0	0	5	5	28	90
65 to 69 years	186	0	0	5	4	22	70
70 to 74 years	120	0	0	0	0	14	46
75 to 79 years	81	0	0	0	0	10	34
80 to 84 years	71	0	0	0	0	9	25
85 to 89 years	42	0	0	0	0	5	20
90 to 94 years	13	0	0	0	0	2	6
95 to 99 years	0	0	0	0	0	0	0
100 years and over	0	0	0	0	0	0	0
	Manitoba	Saskat- chewan	Alberta	British Columbia	Yukon	Northwest Territories	Nunavut
	number						
Females	204	111	1,124	2,703	10	13	10
-1 year	2	1	10	13	0	0	0
0 to 4 years	20	10	104	135	0	0	0
5 to 9 years	17	7	90	126	0	0	0
10 to 14 years	12	5	58	104	0	0	0
15 to 19 years	11	2	30	85	0	0	0
20 to 24 years	21	11	74	222	0	1	0
25 to 29 years	30	18	151	372	5	5	5
30 to 34 years	25	18	157	321	5	5	5
35 to 39 years	23	11	132	250	0	2	0
40 to 44 years	12	9	91	234	0	0	0
45 to 49 years	10	5	62	217	0	0	0
50 to 54 years	10	8	52	182	0	0	0
55 to 59 years	5	5	43	149	0	0	0
60 to 64 years	5	1	26	97	0	0	0
65 to 69 years	1	0	18	66	0	0	0
70 to 74 years	0	0	11	49	0	0	0
75 to 79 years	0	0	6	31	0	0	0
80 to 84 years	0	0	8	29	0	0	0
85 to 89 years	0	0	1	16	0	0	0
90 to 94 years	0	0	0	5	0	0	0
95 to 99 years	0	0	0	0	0	0	0
100 years and over	0	0	0	0	0	0	0

1. Period from July 1 to June 30.

Note(s): Preliminary estimates.

Table 2.4-7

Annual estimates of demographic components by age group and sex, 2015/2016 national perspective — Net non-permanent residents

	Canada	Newfoundland and Labrador	Prince Edward Island	Nova Scotia	New Brunswick	Quebec	Ontario
	number						
Both sexes	38,152	857	685	2,795	947	6,077	33,680
-1 year	62	0	0	0	0	11	43
0 to 4 years	1,187	11	2	10	5	151	742
5 to 9 years	1,086	23	25	36	18	35	376
10 to 14 years	3,861	34	17	141	43	41	1,612
15 to 19 years	48,457	230	201	1,634	463	6,340	23,996
20 to 24 years	24,407	370	231	938	321	3,731	15,304
25 to 29 years	-6,741	144	69	-171	77	-103	-726
30 to 34 years	-10,441	51	83	5	55	-1,102	-1,507
35 to 39 years	-7,917	19	2	101	11	-847	-1,540
40 to 44 years	-5,309	-11	24	37	14	-569	-1,227
45 to 49 years	-4,150	10	17	50	-18	-460	-1,400
50 to 54 years	-2,580	4	8	11	-30	-489	-761
55 to 59 years	-1,695	3	2	8	-6	-256	-439
60 to 64 years	-1,029	-30	4	7	-1	-205	-291
65 to 69 years	-577	-8	0	-9	-5	-88	-215
70 to 74 years	-253	5	-1	2	-1	-49	-147
75 to 79 years	-119	2	1	-1	1	-31	-88
80 to 84 years	-57	0	0	-3	0	-17	-32
85 to 89 years	-29	0	0	0	0	-12	-14
90 to 94 years	-11	0	0	-1	0	-4	-6
95 to 99 years	1	0	0	0	0	0	1
100 years and over	-1	0	0	0	0	0	-1
	Manitoba	Saskatchewan	Alberta	British Columbia	Yukon	Northwest Territories	Nunavut
	number						
Both sexes	4,856	1,197	-9,816	-3,267	114	1	26
-1 year	0	5	1	2	0	0	0
0 to 4 years	23	11	72	160	0	0	0
5 to 9 years	50	46	-44	514	4	4	-1
10 to 14 years	108	97	40	1,724	2	2	0
15 to 19 years	2,256	759	2,373	10,187	12	4	2
20 to 24 years	1,860	956	2,256	-1,604	36	1	7
25 to 29 years	370	58	-1,128	-5,387	39	8	9
30 to 34 years	183	27	-4,090	-4,154	17	-15	6
35 to 39 years	73	-235	-3,452	-2,044	4	-11	2
40 to 44 years	13	-170	-2,350	-1,078	9	-3	2
45 to 49 years	13	-126	-1,457	-778	-4	1	2
50 to 54 years	-35	-95	-803	-390	1	2	-3
55 to 59 years	-34	-83	-653	-238	-1	3	-1
60 to 64 years	-13	-30	-354	-116	-4	4	0
65 to 69 years	-12	-14	-163	-62	-2	1	0
70 to 74 years	2	-7	-55	-4	0	1	1
75 to 79 years	0	0	-9	5	1	0	0
80 to 84 years	0	-2	1	-3	0	-1	0
85 to 89 years	0	0	-1	-2	0	0	0
90 to 94 years	-1	0	0	1	0	0	0
95 to 99 years	0	0	0	0	0	0	0
100 years and over	0	0	0	0	0	0	0

See notes at the end of the table.

Table 2.4-7 – continued

Annual estimates of demographic components by age group and sex, 2015/2016 national perspective — Net non-permanent residents

	Canada	Newfoundland and Labrador	Prince Edward Island	Nova Scotia	New Brunswick	Quebec	Ontario
	number						
Males	21,094	557	388	1,346	560	3,723	19,671
-1 year	32	0	0	0	0	6	21
0 to 4 years	603	9	2	6	1	77	379
5 to 9 years	610	9	19	23	11	17	228
10 to 14 years	1,949	20	15	66	17	14	860
15 to 19 years	25,865	143	91	826	273	3,097	13,155
20 to 24 years	13,739	227	117	441	237	2,482	8,561
25 to 29 years	-3,539	96	35	-192	47	155	-473
30 to 34 years	-5,423	40	48	26	19	-599	-623
35 to 39 years	-4,128	19	25	50	-8	-389	-528
40 to 44 years	-2,650	4	12	27	0	-277	-342
45 to 49 years	-2,002	10	18	42	-4	-195	-533
50 to 54 years	-1,440	6	5	14	-19	-277	-337
55 to 59 years	-1,130	0	1	16	-6	-155	-254
60 to 64 years	-740	-25	0	7	-3	-133	-173
65 to 69 years	-414	-8	0	-5	-7	-36	-155
70 to 74 years	-141	5	0	2	0	-27	-68
75 to 79 years	-52	2	0	-1	2	-19	-32
80 to 84 years	-35	0	0	-2	0	-12	-12
85 to 89 years	-7	0	0	0	0	-6	0
90 to 94 years	-2	0	0	0	0	0	-2
95 to 99 years	0	0	0	0	0	0	0
100 years and over	-1	0	0	0	0	0	-1
	Manitoba	Saskat- chewan	Alberta	British Columbia	Yukon	Northwest Territories	Nunavut
	number						
Males	2,668	607	-7,353	-1,165	39	29	24
-1 year	0	2	1	2	0	0	0
0 to 4 years	15	2	30	82	0	0	0
5 to 9 years	30	28	-14	255	1	4	-1
10 to 14 years	41	47	6	861	1	1	0
15 to 19 years	1,401	489	1,180	5,204	3	3	0
20 to 24 years	1,026	607	988	-977	20	4	6
25 to 29 years	139	6	-851	-2,525	12	5	7
30 to 34 years	69	-11	-2,447	-1,947	6	-7	3
35 to 39 years	-3	-139	-2,171	-985	-5	3	3
40 to 44 years	1	-147	-1,504	-442	8	3	7
45 to 49 years	6	-94	-992	-262	-4	5	1
50 to 54 years	-14	-72	-583	-163	0	2	-2
55 to 59 years	-25	-68	-497	-145	2	2	-1
60 to 64 years	-11	-24	-302	-76	-4	4	0
65 to 69 years	-10	-11	-134	-47	-2	1	0
70 to 74 years	3	-6	-51	0	0	0	1
75 to 79 years	0	0	-9	4	1	0	0
80 to 84 years	0	-2	-3	-3	0	-1	0
85 to 89 years	0	0	0	-1	0	0	0
90 to 94 years	0	0	0	0	0	0	0
95 to 99 years	0	0	0	0	0	0	0
100 years and over	0	0	0	0	0	0	0

See notes at the end of the table.

Table 2.4-7 – continued

Annual estimates of demographic components by age group and sex, 2015/2016 national perspective — Net non-permanent residents

	Canada	Newfoundland and Labrador	Prince Edward Island	Nova Scotia	New Brunswick	Quebec	Ontario
	number						
Females	17,058	300	297	1,449	387	2,354	14,009
-1 year	30	0	0	0	0	5	22
0 to 4 years	584	2	0	4	4	74	363
5 to 9 years	476	14	6	13	7	18	148
10 to 14 years	1,912	14	2	75	26	27	752
15 to 19 years	22,592	87	110	808	190	3,243	10,841
20 to 24 years	10,668	143	114	497	84	1,249	6,743
25 to 29 years	-3,202	48	34	21	30	-258	-253
30 to 34 years	-5,018	11	35	-21	36	-503	-884
35 to 39 years	-3,789	0	-23	51	19	-458	-1,012
40 to 44 years	-2,659	-15	12	10	14	-292	-885
45 to 49 years	-2,148	0	-1	8	-14	-265	-867
50 to 54 years	-1,140	-2	3	-3	-11	-212	-424
55 to 59 years	-565	3	1	-8	0	-101	-185
60 to 64 years	-289	-5	4	0	2	-72	-118
65 to 69 years	-163	0	0	-4	2	-52	-60
70 to 74 years	-112	0	-1	0	-1	-22	-79
75 to 79 years	-67	0	1	0	-1	-12	-56
80 to 84 years	-22	0	0	-1	0	-5	-20
85 to 89 years	-22	0	0	0	0	-6	-14
90 to 94 years	-9	0	0	-1	0	-4	-4
95 to 99 years	1	0	0	0	0	0	1
100 years and over	0	0	0	0	0	0	0
	Manitoba	Saskatchewan	Alberta	British Columbia	Yukon	Northwest Territories	Nunavut
	number						
Females	2,188	590	-2,463	-2,102	75	-28	2
-1 year	0	3	0	0	0	0	0
0 to 4 years	8	9	42	78	0	0	0
5 to 9 years	20	18	-30	259	3	0	0
10 to 14 years	67	50	34	863	1	1	0
15 to 19 years	855	270	1,193	4,983	9	1	2
20 to 24 years	834	349	1,268	-627	16	-3	1
25 to 29 years	231	52	-277	-2,862	27	3	2
30 to 34 years	114	38	-1,643	-2,207	11	-8	3
35 to 39 years	76	-96	-1,281	-1,059	9	-14	-1
40 to 44 years	12	-23	-846	-636	1	-6	-5
45 to 49 years	7	-32	-465	-516	0	-4	1
50 to 54 years	-21	-23	-220	-227	1	0	-1
55 to 59 years	-9	-15	-156	-93	-3	1	0
60 to 64 years	-2	-6	-52	-40	0	0	0
65 to 69 years	-2	-3	-29	-15	0	0	0
70 to 74 years	-1	-1	-4	-4	0	1	0
75 to 79 years	0	0	0	1	0	0	0
80 to 84 years	0	0	4	0	0	0	0
85 to 89 years	0	0	-1	-1	0	0	0
90 to 94 years	-1	0	0	1	0	0	0
95 to 99 years	0	0	0	0	0	0	0
100 years and over	0	0	0	0	0	0	0

1. Period from July 1 to June 30.

Note(s): Preliminary estimates.

Table 2.4-8

Annual estimates of demographic components by age group and sex, 2015/2016 national perspective — Interprovincial in-migrants

	Canada	Newfoundland and Labrador	Prince Edward Island	Nova Scotia	New Brunswick	Quebec	Ontario
	number						
Both sexes	284,902	7,187	2,875	14,644	10,649	19,550	71,104
-1 year	2,197	64	19	114	93	134	536
0 to 4 years	19,602	570	193	1,001	850	1,226	4,817
5 to 9 years	13,491	389	122	685	595	873	3,358
10 to 14 years	11,312	317	95	596	499	690	2,861
15 to 19 years	16,407	353	150	896	618	1,036	3,922
20 to 24 years	34,584	566	301	1,783	1,151	2,246	7,861
25 to 29 years	48,571	1,139	406	2,377	1,560	3,614	12,831
30 to 34 years	31,436	733	251	1,451	1,001	2,291	8,338
35 to 39 years	23,027	550	186	1,105	757	1,668	6,168
40 to 44 years	17,877	433	155	901	599	1,387	4,533
45 to 49 years	16,462	585	255	935	745	1,091	3,909
50 to 54 years	13,402	468	204	756	601	847	3,256
55 to 59 years	10,999	394	172	625	476	718	2,468
60 to 64 years	8,143	300	129	477	359	548	1,856
65 to 69 years	6,554	141	107	344	277	438	1,522
70 to 74 years	4,017	79	53	229	161	284	1,003
75 to 79 years	3,218	59	50	189	156	226	880
80 to 84 years	2,163	34	22	114	103	152	566
85 to 89 years	1,077	13	5	50	41	67	285
90 to 94 years	302	0	0	15	7	14	102
95 to 99 years	56	0	0	1	0	0	31
100 years and over	5	0	0	0	0	0	1
	Manitoba	Saskatchewan	Alberta	British Columbia	Yukon	Northwest Territories	Nunavut
	number						
Both sexes	11,291	15,730	64,395	62,794	1,470	2,061	1,152
-1 year	112	156	464	467	12	21	5
0 to 4 years	1,002	1,372	4,127	4,072	117	186	69
5 to 9 years	679	904	2,880	2,756	77	130	43
10 to 14 years	572	759	2,405	2,310	67	109	32
15 to 19 years	732	1,020	4,192	3,214	86	135	53
20 to 24 years	1,230	1,927	10,187	6,807	188	224	113
25 to 29 years	1,850	2,591	11,485	9,832	288	373	225
30 to 34 years	1,182	1,710	7,388	6,531	175	246	139
35 to 39 years	859	1,256	5,289	4,771	137	186	95
40 to 44 years	657	981	4,147	3,765	97	132	90
45 to 49 years	572	774	3,259	4,050	76	120	91
50 to 54 years	451	645	2,474	3,477	53	85	85
55 to 59 years	387	557	2,035	2,995	40	65	67
60 to 64 years	295	396	1,445	2,223	34	39	42
65 to 69 years	285	261	998	2,158	12	8	3
70 to 74 years	165	161	631	1,242	7	2	0
75 to 79 years	120	124	429	981	4	0	0
80 to 84 years	81	80	315	696	0	0	0
85 to 89 years	49	43	192	332	0	0	0
90 to 94 years	11	13	46	94	0	0	0
95 to 99 years	0	0	7	17	0	0	0
100 years and over	0	0	0	4	0	0	0

See notes at the end of the table.

Table 2.4-8 – continued

Annual estimates of demographic components by age group and sex, 2015/2016 national perspective — Interprovincial in-migrants

	Canada	Newfoundland and Labrador	Prince Edward Island	Nova Scotia	New Brunswick	Quebec	Ontario
	number						
Males	145,518	3,619	1,414	7,233	5,413	9,981	35,799
-1 year	1,132	33	10	58	48	71	274
0 to 4 years	10,204	294	102	523	448	659	2,525
5 to 9 years	7,030	208	63	354	329	467	1,764
10 to 14 years	5,556	155	45	298	254	365	1,393
15 to 19 years	8,403	174	76	420	333	516	2,038
20 to 24 years	17,124	256	139	784	565	1,018	3,726
25 to 29 years	24,590	562	200	1,176	769	1,871	6,211
30 to 34 years	16,164	362	117	716	503	1,161	4,245
35 to 39 years	12,160	278	91	562	384	860	3,223
40 to 44 years	9,981	234	83	494	324	781	2,489
45 to 49 years	8,856	303	134	483	393	606	2,134
50 to 54 years	6,875	243	98	379	303	469	1,672
55 to 59 years	5,741	199	85	317	234	390	1,288
60 to 64 years	3,947	146	57	229	170	262	947
65 to 69 years	3,303	87	61	188	152	226	678
70 to 74 years	1,733	38	21	99	78	102	440
75 to 79 years	1,399	29	24	82	68	85	381
80 to 84 years	858	14	7	46	43	46	233
85 to 89 years	368	4	1	23	15	25	105
90 to 94 years	77	0	0	2	0	1	27
95 to 99 years	12	0	0	0	0	0	5
100 years and over	5	0	0	0	0	0	1
	Manitoba	Saskat- chewan	Alberta	British Columbia	Yukon	Northwest Territories	Nunavut
	number						
Males	5,618	8,163	34,516	31,380	744	1,065	573
-1 year	55	82	239	242	6	11	3
0 to 4 years	494	723	2,133	2,113	57	104	29
5 to 9 years	339	471	1,478	1,417	41	77	22
10 to 14 years	262	387	1,167	1,129	34	52	15
15 to 19 years	355	534	2,216	1,600	45	69	27
20 to 24 years	607	986	5,536	3,263	95	102	47
25 to 29 years	917	1,324	6,206	4,924	134	184	112
30 to 34 years	591	875	4,085	3,234	87	122	66
35 to 39 years	439	663	2,990	2,461	69	95	45
40 to 44 years	360	543	2,431	2,072	50	75	45
45 to 49 years	316	425	1,855	2,041	41	70	55
50 to 54 years	235	347	1,313	1,697	31	43	45
55 to 59 years	207	306	1,092	1,528	23	35	37
60 to 64 years	146	205	705	1,015	19	22	24
65 to 69 years	144	122	474	1,161	5	4	1
70 to 74 years	63	68	230	591	3	0	0
75 to 79 years	43	56	162	465	4	0	0
80 to 84 years	29	28	132	280	0	0	0
85 to 89 years	15	13	66	101	0	0	0
90 to 94 years	1	5	6	35	0	0	0
95 to 99 years	0	0	0	7	0	0	0
100 years and over	0	0	0	4	0	0	0

See notes at the end of the table.

Table 2.4-8 – continued

Annual estimates of demographic components by age group and sex, 2015/2016 national perspective — Interprovincial in-migrants

	Canada	Newfoundland and Labrador	Prince Edward Island	Nova Scotia	New Brunswick	Quebec	Ontario
	number						
Females	139,384	3,568	1,461	7,411	5,236	9,569	35,305
-1 year	1,065	31	9	56	45	63	262
0 to 4 years	9,398	276	91	478	402	567	2,292
5 to 9 years	6,461	181	59	331	266	406	1,594
10 to 14 years	5,756	162	50	298	245	325	1,468
15 to 19 years	8,004	179	74	476	285	520	1,884
20 to 24 years	17,460	310	162	999	586	1,228	4,135
25 to 29 years	23,981	577	206	1,201	791	1,743	6,620
30 to 34 years	15,272	371	134	735	498	1,130	4,093
35 to 39 years	10,867	272	95	543	373	808	2,945
40 to 44 years	7,896	199	72	407	275	606	2,044
45 to 49 years	7,606	282	121	452	352	485	1,775
50 to 54 years	6,527	225	106	377	298	378	1,584
55 to 59 years	5,258	195	87	308	242	328	1,180
60 to 64 years	4,196	154	72	248	189	286	909
65 to 69 years	3,251	54	46	156	125	212	844
70 to 74 years	2,284	41	32	130	83	182	563
75 to 79 years	1,819	30	26	107	88	141	499
80 to 84 years	1,305	20	15	68	60	106	333
85 to 89 years	709	9	4	27	26	42	180
90 to 94 years	225	0	0	13	7	13	75
95 to 99 years	44	0	0	1	0	0	26
100 years and over	0	0	0	0	0	0	0
	Manitoba	Saskatchewan	Alberta	British Columbia	Yukon	Northwest Territories	Nunavut
	number						
Females	5,673	7,567	29,879	31,414	726	996	579
-1 year	57	74	225	225	6	10	2
0 to 4 years	508	649	1,994	1,959	60	82	40
5 to 9 years	340	433	1,402	1,339	36	53	21
10 to 14 years	310	372	1,238	1,181	33	57	17
15 to 19 years	377	486	1,976	1,614	41	66	26
20 to 24 years	623	941	4,651	3,544	93	122	66
25 to 29 years	933	1,267	5,279	4,908	154	189	113
30 to 34 years	591	835	3,303	3,297	88	124	73
35 to 39 years	420	593	2,299	2,310	68	91	50
40 to 44 years	297	438	1,716	1,693	47	57	45
45 to 49 years	256	349	1,404	2,009	35	50	36
50 to 54 years	216	298	1,161	1,780	22	42	40
55 to 59 years	180	251	943	1,467	17	30	30
60 to 64 years	149	191	740	1,208	15	17	18
65 to 69 years	141	139	524	997	7	4	2
70 to 74 years	102	93	401	651	4	2	0
75 to 79 years	77	68	267	516	0	0	0
80 to 84 years	52	52	183	416	0	0	0
85 to 89 years	34	30	126	231	0	0	0
90 to 94 years	10	8	40	59	0	0	0
95 to 99 years	0	0	7	10	0	0	0
100 years and over	0	0	0	0	0	0	0

1. Period from July 1 to June 30.

Note(s): Preliminary estimates.

Table 2.4-9

Annual estimates of demographic components by age group and sex, 2015/2016 national perspective — Interprovincial out-migrants

	Canada	Newfoundland and Labrador	Prince Edward Island	Nova Scotia	New Brunswick	Quebec	Ontario
	number						
Both sexes	284,902	6,916	3,604	15,678	12,929	31,619	64,950
-1 year	2,197	34	18	101	89	193	413
0 to 4 years	19,602	326	111	983	825	2,047	3,933
5 to 9 years	13,491	212	82	670	541	1,743	3,058
10 to 14 years	11,312	301	205	542	467	1,277	2,112
15 to 19 years	16,407	568	308	820	950	1,506	3,448
20 to 24 years	34,584	998	651	2,512	2,105	3,382	8,615
25 to 29 years	48,571	1,227	601	2,649	2,285	5,840	11,151
30 to 34 years	31,436	580	134	1,604	1,214	4,219	7,332
35 to 39 years	23,027	531	336	1,352	904	2,927	5,251
40 to 44 years	17,877	424	244	1,094	866	1,941	4,601
45 to 49 years	16,462	326	236	1,038	791	1,579	3,657
50 to 54 years	13,402	405	216	693	464	1,448	2,914
55 to 59 years	10,999	322	104	447	341	924	2,527
60 to 64 years	8,143	231	75	332	409	779	1,861
65 to 69 years	6,554	172	9	269	218	653	1,640
70 to 74 years	4,017	122	33	166	206	396	925
75 to 79 years	3,218	70	92	270	174	328	710
80 to 84 years	2,163	50	101	110	26	262	585
85 to 89 years	1,077	7	12	25	49	115	173
90 to 94 years	302	5	31	1	5	45	43
95 to 99 years	56	5	5	0	0	15	1
100 years and over	5	0	0	0	0	0	0
	Manitoba	Saskatchewan	Alberta	British Columbia	Yukon	Northwest Territories	Nunavut
	number						
Both sexes	17,191	19,446	67,272	39,534	1,930	2,482	1,351
-1 year	151	193	677	272	9	30	17
0 to 4 years	1,401	1,627	5,605	2,324	94	202	124
5 to 9 years	1,010	1,055	3,409	1,454	101	62	94
10 to 14 years	763	920	3,059	1,319	78	196	73
15 to 19 years	907	1,218	3,854	2,573	63	130	62
20 to 24 years	1,994	2,087	6,475	5,140	254	255	116
25 to 29 years	2,403	3,322	10,692	7,495	397	338	171
30 to 34 years	2,079	2,277	6,971	4,374	221	289	142
35 to 39 years	1,410	1,494	5,274	3,099	76	187	186
40 to 44 years	1,111	983	3,976	2,276	99	216	46
45 to 49 years	926	935	3,991	2,550	130	172	131
50 to 54 years	836	706	3,611	1,829	173	78	29
55 to 59 years	780	789	3,160	1,336	72	136	61
60 to 64 years	387	590	2,416	857	45	98	63
65 to 69 years	321	558	1,618	898	95	88	15
70 to 74 years	298	261	900	692	8	5	5
75 to 79 years	148	94	800	503	13	0	16
80 to 84 years	224	174	384	245	2	0	0
85 to 89 years	35	139	298	224	0	0	0
90 to 94 years	0	18	85	69	0	0	0
95 to 99 years	7	6	12	5	0	0	0
100 years and over	0	0	5	0	0	0	0

See notes at the end of the table.

Table 2.4-9 – continued

Annual estimates of demographic components by age group and sex, 2015/2016 national perspective — Interprovincial out-migrants

	Canada	Newfoundland and Labrador	Prince Edward Island	Nova Scotia	New Brunswick	Quebec	Ontario
	number						
Males	145,518	3,549	1,804	7,940	6,645	16,143	33,390
-1 year	1,132	12	8	45	63	90	202
0 to 4 years	10,204	149	59	491	499	1,026	1,930
5 to 9 years	7,030	145	55	371	221	928	1,590
10 to 14 years	5,556	175	80	261	229	565	1,068
15 to 19 years	8,403	247	145	465	445	918	1,827
20 to 24 years	17,124	518	341	1,235	1,061	1,638	4,436
25 to 29 years	24,590	595	310	1,352	1,201	2,733	5,910
30 to 34 years	16,164	302	69	800	577	2,246	3,684
35 to 39 years	12,160	321	163	695	482	1,643	2,719
40 to 44 years	9,981	223	120	585	522	1,139	2,613
45 to 49 years	8,856	175	98	544	407	951	1,989
50 to 54 years	6,875	178	112	379	269	724	1,576
55 to 59 years	5,741	195	80	190	166	437	1,300
60 to 64 years	3,947	131	32	154	208	374	756
65 to 69 years	3,303	65	1	147	108	253	947
70 to 74 years	1,733	64	20	51	49	211	388
75 to 79 years	1,399	36	13	91	88	149	257
80 to 84 years	858	15	86	76	11	77	153
85 to 89 years	368	3	12	8	34	28	41
90 to 94 years	77	0	0	0	5	12	4
95 to 99 years	12	0	0	0	0	1	0
100 years and over	5	0	0	0	0	0	0
	Manitoba	Saskat- chewan	Alberta	British Columbia	Yukon	Northwest Territories	Nunavut
	number						
Males	8,639	9,884	34,596	20,044	940	1,281	663
-1 year	84	107	354	139	7	19	2
0 to 4 years	744	896	2,973	1,213	66	110	48
5 to 9 years	472	569	1,796	744	41	20	78
10 to 14 years	383	414	1,533	665	28	116	39
15 to 19 years	476	534	1,893	1,327	23	73	30
20 to 24 years	959	992	3,077	2,552	143	121	51
25 to 29 years	1,206	1,674	5,452	3,718	184	170	85
30 to 34 years	1,006	1,176	3,563	2,446	106	132	57
35 to 39 years	800	850	2,731	1,583	23	93	57
40 to 44 years	540	545	2,251	1,219	64	116	44
45 to 49 years	500	525	2,063	1,370	73	103	58
50 to 54 years	401	317	1,901	936	33	31	18
55 to 59 years	465	484	1,698	609	49	51	17
60 to 64 years	154	267	1,272	427	42	73	57
65 to 69 years	122	292	839	422	41	51	15
70 to 74 years	151	92	466	237	2	2	0
75 to 79 years	56	14	452	223	13	0	7
80 to 84 years	99	107	138	94	2	0	0
85 to 89 years	14	28	93	107	0	0	0
90 to 94 years	0	1	42	13	0	0	0
95 to 99 years	7	0	4	0	0	0	0
100 years and over	0	0	5	0	0	0	0

See notes at the end of the table.

Table 2.4-9 – continued

Annual estimates of demographic components by age group and sex, 2015/2016 national perspective — Interprovincial out-migrants

	Canada	Newfoundland and Labrador	Prince Edward Island	Nova Scotia	New Brunswick	Quebec	Ontario
	number						
Females	139,384	3,367	1,800	7,738	6,284	15,476	31,560
-1 year	1,065	22	10	56	26	103	211
0 to 4 years	9,398	177	52	492	326	1,021	2,003
5 to 9 years	6,461	67	27	299	320	815	1,468
10 to 14 years	5,756	126	125	281	238	712	1,044
15 to 19 years	8,004	321	163	355	505	588	1,621
20 to 24 years	17,460	480	310	1,277	1,044	1,744	4,179
25 to 29 years	23,981	632	291	1,297	1,084	3,107	5,241
30 to 34 years	15,272	278	65	804	637	1,973	3,648
35 to 39 years	10,867	210	173	657	422	1,284	2,532
40 to 44 years	7,896	201	124	509	344	802	1,988
45 to 49 years	7,606	151	138	494	384	628	1,668
50 to 54 years	6,527	227	104	314	195	724	1,338
55 to 59 years	5,258	127	24	257	175	487	1,227
60 to 64 years	4,196	100	43	178	201	405	1,105
65 to 69 years	3,251	107	8	122	110	400	693
70 to 74 years	2,284	58	13	115	157	185	537
75 to 79 years	1,819	34	79	179	86	179	453
80 to 84 years	1,305	35	15	34	15	185	432
85 to 89 years	709	4	0	17	15	87	132
90 to 94 years	225	5	31	1	0	33	39
95 to 99 years	44	5	5	0	0	14	1
100 years and over	0	0	0	0	0	0	0
	Manitoba	Saskatchewan	Alberta	British Columbia	Yukon	Northwest Territories	Nunavut
	number						
Females	8,552	9,562	32,676	19,490	990	1,201	688
-1 year	67	86	323	133	2	11	15
0 to 4 years	657	731	2,632	1,111	28	92	76
5 to 9 years	538	486	1,613	710	60	42	16
10 to 14 years	380	506	1,526	654	50	80	34
15 to 19 years	431	684	1,961	1,246	40	57	32
20 to 24 years	1,035	1,095	3,398	2,588	111	134	65
25 to 29 years	1,197	1,648	5,240	3,777	213	168	86
30 to 34 years	1,073	1,101	3,408	1,928	115	157	85
35 to 39 years	610	644	2,543	1,516	53	94	129
40 to 44 years	571	438	1,725	1,057	35	100	2
45 to 49 years	426	410	1,928	1,180	57	69	73
50 to 54 years	435	389	1,710	893	140	47	11
55 to 59 years	315	305	1,462	727	23	85	44
60 to 64 years	233	323	1,144	430	3	25	6
65 to 69 years	199	266	779	476	54	37	0
70 to 74 years	147	169	434	455	6	3	5
75 to 79 years	92	80	348	280	0	0	9
80 to 84 years	125	67	246	151	0	0	0
85 to 89 years	21	111	205	117	0	0	0
90 to 94 years	0	17	43	56	0	0	0
95 to 99 years	0	6	8	5	0	0	0
100 years and over	0	0	0	0	0	0	0

1. Period from July 1 to June 30.

Note(s): Preliminary estimates.

Table 2.4-10

Annual estimates of demographic components by age group and sex, 2015/2016 national perspective — Total growth

	Canada	Newfoundland and Labrador	Prince Edward Island	Nova Scotia	New Brunswick	Quebec	Ontario
	number						
Both sexes	437,815	1,452	1,913	6,128	2,471	66,637	185,946
-1 year	392,096	4,248	1,307	8,680	6,728	86,541	147,097
0 to 4 years	23,277	364	257	608	548	3,305	9,761
5 to 9 years	22,967	354	296	609	667	3,147	8,026
10 to 14 years	22,091	154	100	531	505	2,562	8,656
15 to 19 years	64,045	60	154	1,918	411	8,651	30,532
20 to 24 years	44,491	-34	-56	400	-489	6,370	22,317
25 to 29 years	41,145	227	10	296	-343	5,340	18,785
30 to 34 years	35,929	383	391	694	224	4,624	16,320
35 to 39 years	21,178	149	88	385	308	3,098	9,193
40 to 44 years	8,936	11	244	43	84	1,616	2,983
45 to 49 years	615	212	181	-69	84	197	259
50 to 54 years	-6,358	-82	14	-166	4	-1,677	-1,813
55 to 59 years	-10,466	-163	29	-207	-170	-2,628	-3,246
60 to 64 years	-13,771	-315	-20	-383	-489	-3,812	-4,280
65 to 69 years	-19,971	-571	-21	-836	-600	-5,208	-7,049
70 to 74 years	-24,025	-614	-117	-885	-784	-6,506	-8,263
75 to 79 years	-30,219	-710	-209	-1,200	-835	-7,403	-11,382
80 to 84 years	-39,927	-799	-264	-1,344	-987	-9,841	-15,352
85 to 89 years	-43,784	-729	-207	-1,310	-1,091	-10,371	-17,057
90 to 94 years	-34,371	-480	-172	-1,051	-883	-7,849	-13,445
95 to 99 years	-13,832	-179	-78	-493	-363	-3,033	-5,280
100 years and over	-2,231	-34	-14	-92	-58	-486	-816
	Manitoba	Saskatchewan	Alberta	British Columbia	Yukon	Northwest Territories	Nunavut
	number						
Both sexes	22,147	18,369	73,219	58,659	99	225	550
-1 year	17,311	15,900	57,698	44,614	442	673	857
0 to 4 years	1,332	1,014	2,179	3,940	39	-13	-57
5 to 9 years	1,142	1,316	3,667	3,711	0	83	-51
10 to 14 years	1,005	1,036	3,112	4,537	1	-70	-38
15 to 19 years	2,821	1,303	5,668	12,473	45	23	-14
20 to 24 years	2,279	1,720	9,502	2,507	-6	-18	-1
25 to 29 years	2,921	1,626	8,521	3,684	-32	60	50
30 to 34 years	1,839	1,645	5,863	3,985	3	-31	-11
35 to 39 years	1,224	1,125	2,784	2,806	96	14	-92
40 to 44 years	568	883	986	1,537	15	-78	44
45 to 49 years	30	220	-886	536	-58	-47	-44
50 to 54 years	-510	-219	-1,954	127	-126	-2	46
55 to 59 years	-783	-646	-2,519	4	-46	-84	-7
60 to 64 years	-667	-691	-2,446	-520	-39	-74	-35
65 to 69 years	-803	-946	-2,370	-1,329	-103	-105	-30
70 to 74 years	-1,032	-855	-2,331	-2,569	-27	-23	-19
75 to 79 years	-1,140	-953	-2,829	-3,471	-31	-27	-29
80 to 84 years	-1,565	-1,401	-3,432	-4,881	-26	-23	-12
85 to 89 years	-1,678	-1,634	-3,816	-5,837	-30	-18	-6
90 to 94 years	-1,430	-1,348	-2,821	-4,864	-16	-11	-1
95 to 99 years	-601	-599	-1,164	-2,038	-1	-3	0
100 years and over	-116	-127	-193	-293	-1	-1	0

See notes at the end of the table.

Table 2.4-10 – continued

Annual estimates of demographic components by age group and sex, 2015/2016 national perspective — Total growth

	Canada	Newfoundland and Labrador	Prince Edward Island	Nova Scotia	New Brunswick	Quebec	Ontario
	number						
Males	218,635	685	997	2,994	1,255	34,719	93,973
-1 year	201,143	2,180	660	4,448	3,412	44,467	75,501
0 to 4 years	11,951	204	125	373	228	1,806	5,078
5 to 9 years	11,748	156	164	280	417	1,577	4,087
10 to 14 years	11,376	50	81	277	276	1,416	4,400
15 to 19 years	33,647	86	81	881	314	4,084	16,371
20 to 24 years	21,466	-34	-50	53	-217	3,428	10,662
25 to 29 years	17,386	145	-22	-14	-255	2,646	7,619
30 to 34 years	17,078	182	175	339	120	1,901	8,329
35 to 39 years	10,680	30	56	202	97	1,482	5,091
40 to 44 years	4,417	24	134	63	-37	760	1,600
45 to 49 years	-181	99	148	-33	61	12	-2
50 to 54 years	-4,684	-15	3	-135	-39	-963	-1,578
55 to 59 years	-7,496	-146	-17	-85	-127	-1,583	-2,480
60 to 64 years	-9,318	-244	-21	-224	-305	-2,363	-2,787
65 to 69 years	-12,506	-315	-15	-492	-371	-3,126	-4,648
70 to 74 years	-14,280	-357	-76	-501	-430	-3,857	-4,963
75 to 79 years	-17,003	-398	-91	-642	-475	-4,162	-6,275
80 to 84 years	-20,912	-426	-175	-715	-514	-5,037	-7,941
85 to 89 years	-19,542	-314	-91	-572	-490	-4,373	-7,658
90 to 94 years	-12,299	-169	-51	-375	-312	-2,641	-4,821
95 to 99 years	-3,710	-48	-18	-123	-89	-702	-1,492
100 years and over	-326	-5	-3	-11	-9	-53	-120
	Manitoba	Saskatchewan	Alberta	British Columbia	Yukon	Northwest Territories	Nunavut
	number						
Males	11,600	9,405	34,718	27,847	42	109	291
-1 year	8,834	8,136	29,565	22,934	225	337	444
0 to 4 years	648	451	1,037	2,028	0	-6	-21
5 to 9 years	642	655	1,838	1,906	13	69	-56
10 to 14 years	530	582	1,561	2,274	7	-56	-22
15 to 19 years	1,618	856	2,999	6,331	30	3	-7
20 to 24 years	1,198	927	4,800	728	-13	-14	-2
25 to 29 years	1,329	687	3,694	1,521	-20	27	29
30 to 34 years	939	774	2,670	1,657	-4	-9	5
35 to 39 years	541	483	1,261	1,383	50	15	-11
40 to 44 years	369	435	298	801	-3	-32	5
45 to 49 years	39	81	-607	93	-37	-28	-7
50 to 54 years	-240	-63	-1,342	-334	-5	7	20
55 to 59 years	-513	-464	-1,735	-296	-34	-25	9
60 to 64 years	-384	-395	-1,723	-729	-42	-59	-42
65 to 69 years	-478	-568	-1,493	-864	-50	-63	-23
70 to 74 years	-615	-461	-1,471	-1,510	-16	-14	-9
75 to 79 years	-654	-532	-1,700	-2,022	-23	-16	-13
80 to 84 years	-794	-757	-1,797	-2,720	-16	-15	-5
85 to 89 years	-724	-742	-1,757	-2,800	-12	-7	-2
90 to 94 years	-507	-486	-1,057	-1,867	-8	-4	-1
95 to 99 years	-161	-164	-301	-611	0	-1	0
100 years and over	-17	-30	-22	-56	0	0	0

See notes at the end of the table.

Table 2.4-10 – continued

Annual estimates of demographic components by age group and sex, 2015/2016 national perspective — Total growth

	Canada	Newfoundland and Labrador	Prince Edward Island	Nova Scotia	New Brunswick	Quebec	Ontario
	number						
Females	219,180	767	916	3,134	1,216	31,918	91,973
-1 year	190,953	2,068	647	4,232	3,316	42,074	71,596
0 to 4 years	11,326	160	132	235	320	1,499	4,683
5 to 9 years	11,219	198	132	329	250	1,570	3,939
10 to 14 years	10,715	104	19	254	229	1,146	4,256
15 to 19 years	30,398	-26	73	1,037	97	4,567	14,161
20 to 24 years	23,025	0	-6	347	-272	2,942	11,655
25 to 29 years	23,759	82	32	310	-88	2,694	11,166
30 to 34 years	18,851	201	216	355	104	2,723	7,991
35 to 39 years	10,498	119	32	183	211	1,616	4,102
40 to 44 years	4,519	-13	110	-20	121	856	1,383
45 to 49 years	796	113	33	-36	23	185	261
50 to 54 years	-1,674	-67	11	-31	43	-714	-235
55 to 59 years	-2,970	-17	46	-122	-43	-1,045	-766
60 to 64 years	-4,453	-71	1	-159	-184	-1,449	-1,493
65 to 69 years	-7,465	-256	-6	-344	-229	-2,082	-2,401
70 to 74 years	-9,745	-257	-41	-384	-354	-2,649	-3,300
75 to 79 years	-13,216	-312	-118	-558	-360	-3,241	-5,107
80 to 84 years	-19,015	-373	-89	-629	-473	-4,804	-7,411
85 to 89 years	-24,242	-415	-116	-738	-601	-5,998	-9,399
90 to 94 years	-22,072	-311	-121	-676	-571	-5,208	-8,624
95 to 99 years	-10,122	-131	-60	-370	-274	-2,331	-3,788
100 years and over	-1,905	-29	-11	-81	-49	-433	-696
	Manitoba	Saskatchewan	Alberta	British Columbia	Yukon	Northwest Territories	Nunavut
	number						
Females	10,547	8,964	38,501	30,812	57	116	259
-1 year	8,477	7,764	28,133	21,680	217	336	413
0 to 4 years	684	563	1,142	1,912	39	-7	-36
5 to 9 years	500	661	1,829	1,805	-13	14	5
10 to 14 years	475	454	1,551	2,263	-6	-14	-16
15 to 19 years	1,203	447	2,669	6,142	15	20	-7
20 to 24 years	1,081	793	4,702	1,779	7	-4	1
25 to 29 years	1,592	939	4,827	2,163	-12	33	21
30 to 34 years	900	871	3,193	2,328	7	-22	-16
35 to 39 years	683	642	1,523	1,423	46	-1	-81
40 to 44 years	199	448	688	736	18	-46	39
45 to 49 years	-9	139	-279	443	-21	-19	-37
50 to 54 years	-270	-156	-612	461	-121	-9	26
55 to 59 years	-270	-182	-784	300	-12	-59	-16
60 to 64 years	-283	-296	-723	209	3	-15	7
65 to 69 years	-325	-378	-877	-465	-53	-42	-7
70 to 74 years	-417	-394	-860	-1,059	-11	-9	-10
75 to 79 years	-486	-421	-1,129	-1,449	-8	-11	-16
80 to 84 years	-771	-644	-1,635	-2,161	-10	-8	-7
85 to 89 years	-954	-892	-2,059	-3,037	-18	-11	-4
90 to 94 years	-923	-862	-1,764	-2,997	-8	-7	0
95 to 99 years	-440	-435	-863	-1,427	-1	-2	0
100 years and over	-99	-97	-171	-237	-1	-1	0

1. Period from July 1 to June 30.

Note(s): Preliminary estimates.

Table 2.4-11

Annual estimates of demographic components by age group and sex, 2015/2016 national perspective — Net international migration

	Canada	Newfoundland and Labrador	Prince Edward Island	Nova Scotia	New Brunswick	Quebec	Ontario
	number						
Both sexes	313,925	2,015	2,657	7,528	5,069	54,506	135,249
-1 year	868	5	3	35	30	74	364
0 to 4 years	23,761	128	179	606	533	4,209	9,043
5 to 9 years	23,148	182	256	599	617	4,050	7,783
10 to 14 years	22,339	145	211	484	481	3,193	7,986
15 to 19 years	64,873	292	320	1,869	763	9,244	30,331
20 to 24 years	45,756	418	301	1,164	501	7,732	23,476
25 to 29 years	42,479	331	213	602	415	7,793	17,526
30 to 34 years	37,492	253	284	883	470	6,830	15,828
35 to 39 years	23,088	162	250	680	501	4,741	8,916
40 to 44 years	11,834	60	344	320	428	2,711	4,088
45 to 49 years	5,414	44	190	177	247	1,654	1,810
50 to 54 years	2,403	16	69	57	71	807	1,296
55 to 59 years	2,383	10	19	47	22	517	1,634
60 to 64 years	2,955	-25	10	19	0	375	1,905
65 to 69 years	2,508	-15	4	-30	-17	339	1,542
70 to 74 years	1,737	6	1	15	-1	164	1,044
75 to 79 years	930	3	1	10	7	96	574
80 to 84 years	92	0	1	-11	0	1	143
85 to 89 years	-84	0	1	2	1	-15	-22
90 to 94 years	-53	0	0	0	0	-10	-21
95 to 99 years	2	0	0	0	0	1	3
100 years and over	0	0	0	0	0	0	0
	Manitoba	Saskatchewan	Alberta	British Columbia	Yukon	Northwest Territories	Nunavut
	number						
Both sexes	21,351	15,693	43,041	26,229	352	194	41
-1 year	84	56	149	68	0	0	0
0 to 4 years	1,766	1,309	3,731	2,236	16	3	2
5 to 9 years	1,487	1,482	4,223	2,428	24	15	2
10 to 14 years	1,213	1,215	3,809	3,568	13	17	4
15 to 19 years	3,056	1,552	5,467	11,933	23	20	3
20 to 24 years	3,121	1,960	5,983	1,011	61	18	10
25 to 29 years	3,536	2,457	7,967	1,524	80	31	4
30 to 34 years	2,829	2,297	5,707	2,037	55	20	-1
35 to 39 years	1,872	1,468	3,040	1,392	41	21	4
40 to 44 years	1,173	1,018	1,224	424	22	14	8
45 to 49 years	580	557	460	-328	4	15	4
50 to 54 years	221	135	192	-470	5	5	-1
55 to 59 years	106	31	68	-79	3	6	-1
60 to 64 years	107	65	305	188	0	6	0
65 to 69 years	94	49	293	244	3	2	0
70 to 74 years	72	23	258	150	1	2	2
75 to 79 years	37	12	134	55	1	0	0
80 to 84 years	4	2	28	-76	0	-1	1
85 to 89 years	-6	3	5	-53	0	0	0
90 to 94 years	-1	2	-2	-21	0	0	0
95 to 99 years	0	0	0	-2	0	0	0
100 years and over	0	0	0	0	0	0	0

See notes at the end of the table.

Table 2.4-11 – continued

Annual estimates of demographic components by age group and sex, 2015/2016 national perspective — Net international migration

	Canada	Newfoundland and Labrador	Prince Edward Island	Nova Scotia	New Brunswick	Quebec	Ontario
	number						
Males	153,776	1,132	1,398	3,775	2,663	27,441	67,923
-1 year	471	4	2	16	18	32	206
0 to 4 years	12,223	64	84	351	285	2,219	4,582
5 to 9 years	11,847	95	156	299	311	2,053	3,946
10 to 14 years	11,521	76	116	244	256	1,641	4,120
15 to 19 years	34,207	172	156	942	439	4,577	16,346
20 to 24 years	22,378	243	157	531	303	4,209	11,666
25 to 29 years	18,312	187	95	186	199	3,665	7,608
30 to 34 years	18,080	136	132	443	213	3,169	8,099
35 to 39 years	11,869	91	135	363	226	2,518	4,977
40 to 44 years	6,193	48	177	203	214	1,448	2,337
45 to 49 years	2,675	26	127	115	145	925	923
50 to 54 years	607	13	44	34	50	408	428
55 to 59 years	399	5	12	43	16	206	488
60 to 64 years	871	-21	2	19	-2	149	750
65 to 69 years	936	-13	2	-18	-13	134	643
70 to 74 years	726	4	1	3	-2	77	445
75 to 79 years	456	2	0	6	5	24	293
80 to 84 years	31	0	0	-6	0	-10	60
85 to 89 years	-16	0	0	1	0	-5	10
90 to 94 years	-12	0	0	0	0	1	-4
95 to 99 years	2	0	0	0	0	1	0
100 years and over	0	0	0	0	0	0	0
	Manitoba	Saskat- chewan	Alberta	British Columbia	Yukon	Northwest Territories	Nunavut
	number						
Males	11,089	7,833	18,230	11,996	149	113	34
-1 year	45	37	77	34	0	0	0
0 to 4 years	918	642	1,916	1,152	9	0	1
5 to 9 years	783	762	2,172	1,245	13	12	0
10 to 14 years	659	618	1,956	1,823	2	8	2
15 to 19 years	1,777	885	2,773	6,122	9	8	1
20 to 24 years	1,601	988	2,482	144	36	10	8
25 to 29 years	1,653	1,114	3,115	435	32	16	7
30 to 34 years	1,413	1,132	2,317	1,001	18	7	0
35 to 39 years	955	730	1,175	670	8	17	4
40 to 44 years	645	520	374	189	15	14	9
45 to 49 years	337	290	-29	-196	0	10	2
50 to 54 years	131	74	-115	-465	3	3	-1
55 to 59 years	47	-7	-191	-226	4	3	-1
60 to 64 years	43	18	-46	-43	-2	4	0
65 to 69 years	32	18	74	75	0	2	0
70 to 74 years	34	6	97	59	1	0	1
75 to 79 years	16	4	68	37	1	0	0
80 to 84 years	1	1	16	-31	0	-1	1
85 to 89 years	-1	0	-1	-20	0	0	0
90 to 94 years	0	1	0	-10	0	0	0
95 to 99 years	0	0	0	1	0	0	0
100 years and over	0	0	0	0	0	0	0

See notes at the end of the table.

Table 2.4-11 – continued

Annual estimates of demographic components by age group and sex, 2015/2016 national perspective — Net international migration

	Canada	Newfoundland and Labrador	Prince Edward Island	Nova Scotia	New Brunswick	Quebec	Ontario
	number						
Females	160,149	883	1,259	3,753	2,406	27,065	67,326
-1 year	397	1	1	19	12	42	158
0 to 4 years	11,538	64	95	255	248	1,990	4,461
5 to 9 years	11,301	87	100	300	306	1,997	3,837
10 to 14 years	10,818	69	95	240	225	1,552	3,866
15 to 19 years	30,666	120	164	927	324	4,667	13,985
20 to 24 years	23,378	175	144	633	198	3,523	11,810
25 to 29 years	24,167	144	118	416	216	4,128	9,918
30 to 34 years	19,412	117	152	440	257	3,661	7,729
35 to 39 years	11,219	71	115	317	275	2,223	3,939
40 to 44 years	5,641	12	167	117	214	1,263	1,751
45 to 49 years	2,739	18	63	62	102	729	887
50 to 54 years	1,796	3	25	23	21	399	868
55 to 59 years	1,984	5	7	4	6	311	1,146
60 to 64 years	2,084	-4	8	0	-2	226	1,155
65 to 69 years	1,572	-2	2	-12	-4	205	899
70 to 74 years	1,011	2	0	12	1	87	599
75 to 79 years	474	1	1	4	2	72	281
80 to 84 years	61	0	1	-5	0	11	83
85 to 89 years	-68	0	1	1	1	-10	-32
90 to 94 years	-41	0	0	0	0	-11	-17
95 to 99 years	0	0	0	0	0	0	3
100 years and over	0	0	0	0	0	0	0
	Manitoba	Saskat- chewan	Alberta	British Columbia	Yukon	Northwest Territories	Nunavut
	number						
Females	10,262	7,860	24,811	14,233	203	81	7
-1 year	39	19	72	34	0	0	0
0 to 4 years	848	667	1,815	1,084	7	3	1
5 to 9 years	704	720	2,051	1,183	11	3	2
10 to 14 years	554	597	1,853	1,745	11	9	2
15 to 19 years	1,279	667	2,694	5,811	14	12	2
20 to 24 years	1,520	972	3,501	867	25	8	2
25 to 29 years	1,883	1,343	4,852	1,089	48	15	-3
30 to 34 years	1,416	1,165	3,390	1,036	37	13	-1
35 to 39 years	917	738	1,865	722	33	4	0
40 to 44 years	528	498	850	235	7	0	-1
45 to 49 years	243	267	489	-132	4	5	2
50 to 54 years	90	61	307	-5	2	2	0
55 to 59 years	59	38	259	147	-1	3	0
60 to 64 years	64	47	351	231	2	2	0
65 to 69 years	62	31	219	169	3	0	0
70 to 74 years	38	17	161	91	0	2	1
75 to 79 years	21	8	66	18	0	0	0
80 to 84 years	3	1	12	-45	0	0	0
85 to 89 years	-5	3	6	-33	0	0	0
90 to 94 years	-1	1	-2	-11	0	0	0
95 to 99 years	0	0	0	-3	0	0	0
100 years and over	0	0	0	0	0	0	0

1. Period from July 1 to June 30.

Note(s): Preliminary estimates.

Table 2.4-12

Annual estimates of demographic components by age group and sex, 2015/2016 national perspective — Total net migration

	Canada	Newfoundland and Labrador	Prince Edward Island	Nova Scotia	New Brunswick	Quebec	Ontario
	number						
Both sexes	313,925	2,286	1,928	6,494	2,789	42,437	141,403
-1 year	868	35	4	48	34	15	487
0 to 4 years	23,761	372	261	624	558	3,388	9,927
5 to 9 years	23,148	359	296	614	671	3,180	8,083
10 to 14 years	22,339	161	101	538	513	2,606	8,735
15 to 19 years	64,873	77	162	1,945	431	8,774	30,805
20 to 24 years	45,756	-14	-49	435	-453	6,596	22,722
25 to 29 years	42,479	243	18	330	-310	5,567	19,206
30 to 34 years	37,492	406	401	730	257	4,902	16,834
35 to 39 years	23,088	181	100	433	354	3,482	9,833
40 to 44 years	11,834	69	255	127	161	2,157	4,020
45 to 49 years	5,414	303	209	74	201	1,166	2,062
50 to 54 years	2,403	79	57	120	208	206	1,638
55 to 59 years	2,383	82	87	225	157	311	1,575
60 to 64 years	2,955	44	64	164	-50	144	1,900
65 to 69 years	2,508	-46	102	45	42	124	1,424
70 to 74 years	1,737	-37	21	78	-46	52	1,122
75 to 79 years	930	-8	-41	-71	-11	-6	744
80 to 84 years	92	-16	-78	-7	77	-109	124
85 to 89 years	-84	6	-6	27	-7	-63	90
90 to 94 years	-53	-5	-31	14	2	-41	38
95 to 99 years	2	-5	-5	1	0	-14	33
100 years and over	0	0	0	0	0	0	1
	Manitoba	Saskatchewan	Alberta	British Columbia	Yukon	Northwest Territories	Nunavut
	number						
Both sexes	15,451	11,977	40,164	49,489	-108	-227	-158
-1 year	45	19	-64	263	3	-9	-12
0 to 4 years	1,367	1,054	2,253	3,984	39	-13	-53
5 to 9 years	1,156	1,331	3,694	3,730	0	83	-49
10 to 14 years	1,022	1,054	3,155	4,559	2	-70	-37
15 to 19 years	2,881	1,354	5,805	12,574	46	25	-6
20 to 24 years	2,357	1,800	9,695	2,678	-5	-13	7
25 to 29 years	2,983	1,726	8,760	3,861	-29	66	58
30 to 34 years	1,932	1,730	6,124	4,194	9	-23	-4
35 to 39 years	1,321	1,230	3,055	3,064	102	20	-87
40 to 44 years	719	1,016	1,395	1,913	20	-70	52
45 to 49 years	226	396	-272	1,172	-50	-37	-36
50 to 54 years	-164	74	-945	1,178	-115	12	55
55 to 59 years	-287	-201	-1,057	1,580	-29	-65	5
60 to 64 years	15	-129	-666	1,554	-11	-53	-21
65 to 69 years	58	-248	-327	1,504	-80	-78	-12
70 to 74 years	-61	-77	-11	700	0	-1	-3
75 to 79 years	9	42	-237	533	-8	0	-16
80 to 84 years	-139	-92	-41	375	-2	-1	1
85 to 89 years	8	-93	-101	55	0	0	0
90 to 94 years	10	-3	-41	4	0	0	0
95 to 99 years	-7	-6	-5	10	0	0	0
100 years and over	0	0	-5	4	0	0	0

See notes at the end of the table.

Table 2.4-12 – continued

Annual estimates of demographic components by age group and sex, 2015/2016 national perspective — Total net migration

	Canada	Newfoundland and Labrador	Prince Edward Island	Nova Scotia	New Brunswick	Quebec	Ontario
	number						
Males	153,776	1,202	1,008	3,068	1,431	21,279	70,332
-1 year	471	25	4	29	3	13	278
0 to 4 years	12,223	209	127	383	234	1,852	5,177
5 to 9 years	11,847	158	164	282	419	1,592	4,120
10 to 14 years	11,521	56	81	281	281	1,441	4,445
15 to 19 years	34,207	99	87	897	327	4,175	16,557
20 to 24 years	22,378	-19	-45	80	-193	3,589	10,956
25 to 29 years	18,312	154	-15	10	-233	2,803	7,909
30 to 34 years	18,080	196	180	359	139	2,084	8,660
35 to 39 years	11,869	48	63	230	128	1,735	5,481
40 to 44 years	6,193	59	140	112	16	1,090	2,213
45 to 49 years	2,675	154	163	54	131	580	1,068
50 to 54 years	607	78	30	34	84	153	524
55 to 59 years	399	9	17	170	84	159	476
60 to 64 years	871	-6	27	94	-40	37	941
65 to 69 years	936	9	62	23	31	107	374
70 to 74 years	726	-22	2	51	27	-32	497
75 to 79 years	456	-5	11	-3	-15	-40	417
80 to 84 years	31	-1	-79	-36	32	-41	140
85 to 89 years	-16	1	-11	16	-19	-8	74
90 to 94 years	-12	0	0	2	-5	-10	19
95 to 99 years	2	0	0	0	0	0	5
100 years and over	0	0	0	0	0	0	1
	Manitoba	Saskat- chewan	Alberta	British Columbia	Yukon	Northwest Territories	Nunavut
	number						
Males	8,068	6,112	18,150	23,332	-47	-103	-56
-1 year	16	12	-38	137	-1	-8	1
0 to 4 years	668	469	1,076	2,052	0	-6	-18
5 to 9 years	650	664	1,854	1,918	13	69	-56
10 to 14 years	538	591	1,590	2,287	8	-56	-22
15 to 19 years	1,656	885	3,096	6,395	31	4	-2
20 to 24 years	1,249	982	4,941	855	-12	-9	4
25 to 29 years	1,364	764	3,869	1,641	-18	30	34
30 to 34 years	998	831	2,839	1,789	-1	-3	9
35 to 39 years	594	543	1,434	1,548	54	19	-8
40 to 44 years	465	518	554	1,042	1	-27	10
45 to 49 years	153	190	-237	475	-32	-23	-1
50 to 54 years	-35	104	-703	296	1	15	26
55 to 59 years	-211	-185	-797	693	-22	-13	19
60 to 64 years	35	-44	-613	545	-25	-47	-33
65 to 69 years	54	-152	-291	814	-36	-45	-14
70 to 74 years	-54	-18	-139	413	2	-2	1
75 to 79 years	3	46	-222	279	-8	0	-7
80 to 84 years	-69	-78	10	155	-2	-1	1
85 to 89 years	0	-15	-28	-26	0	0	0
90 to 94 years	1	5	-36	12	0	0	0
95 to 99 years	-7	0	-4	8	0	0	0
100 years and over	0	0	-5	4	0	0	0

See notes at the end of the table.

Table 2.4-12 – continued

Annual estimates of demographic components by age group and sex, 2015/2016 national perspective — Total net migration

	Canada	Newfoundland and Labrador	Prince Edward Island	Nova Scotia	New Brunswick	Quebec	Ontario
	number						
Females	160,149	1,084	920	3,426	1,358	21,158	71,071
-1 year	397	10	0	19	31	2	209
0 to 4 years	11,538	163	134	241	324	1,536	4,750
5 to 9 years	11,301	201	132	332	252	1,588	3,963
10 to 14 years	10,818	105	20	257	232	1,165	4,290
15 to 19 years	30,666	-22	75	1,048	104	4,599	14,248
20 to 24 years	23,378	5	-4	355	-260	3,007	11,766
25 to 29 years	24,167	89	33	320	-77	2,764	11,297
30 to 34 years	19,412	210	221	371	118	2,818	8,174
35 to 39 years	11,219	133	37	203	226	1,747	4,352
40 to 44 years	5,641	10	115	15	145	1,067	1,807
45 to 49 years	2,739	149	46	20	70	586	994
50 to 54 years	1,796	1	27	86	124	53	1,114
55 to 59 years	1,984	73	70	55	73	152	1,099
60 to 64 years	2,084	50	37	70	-10	107	959
65 to 69 years	1,572	-55	40	22	11	17	1,050
70 to 74 years	1,011	-15	19	27	-73	84	625
75 to 79 years	474	-3	-52	-68	4	34	327
80 to 84 years	61	-15	1	29	45	-68	-16
85 to 89 years	-68	5	5	11	12	-55	16
90 to 94 years	-41	-5	-31	12	7	-31	19
95 to 99 years	0	-5	-5	1	0	-14	28
100 years and over	0	0	0	0	0	0	0
	Manitoba	Saskatchewan	Alberta	British Columbia	Yukon	Northwest Territories	Nunavut
	number						
Females	7,383	5,865	22,014	26,157	-61	-124	-102
-1 year	29	7	-26	126	4	-1	-13
0 to 4 years	699	585	1,177	1,932	39	-7	-35
5 to 9 years	506	667	1,840	1,812	-13	14	7
10 to 14 years	484	463	1,565	2,272	-6	-14	-15
15 to 19 years	1,225	469	2,709	6,179	15	21	-4
20 to 24 years	1,108	818	4,754	1,823	7	-4	3
25 to 29 years	1,619	962	4,891	2,220	-11	36	24
30 to 34 years	934	899	3,285	2,405	10	-20	-13
35 to 39 years	727	687	1,621	1,516	48	1	-79
40 to 44 years	254	498	841	871	19	-43	42
45 to 49 years	73	206	-35	697	-18	-14	-35
50 to 54 years	-129	-30	-242	882	-116	-3	29
55 to 59 years	-76	-16	-260	887	-7	-52	-14
60 to 64 years	-20	-85	-53	1,009	14	-6	12
65 to 69 years	4	-96	-36	690	-44	-33	2
70 to 74 years	-7	-59	128	287	-2	1	-4
75 to 79 years	6	-4	-15	254	0	0	-9
80 to 84 years	-70	-14	-51	220	0	0	0
85 to 89 years	8	-78	-73	81	0	0	0
90 to 94 years	9	-8	-5	-8	0	0	0
95 to 99 years	0	-6	-1	2	0	0	0
100 years and over	0	0	0	0	0	0	0

1. Period from July 1 to June 30.

Note(s): Preliminary estimates.

Table 2.4-13

Annual estimates of demographic components by age group and sex, 2015/2016 national perspective — Net interprovincial migration

	Canada	Newfoundland and Labrador	Prince Edward Island	Nova Scotia	New Brunswick	Quebec	Ontario
	number						
Both sexes	0	271	-729	-1,034	-2,280	-12,069	6,154
-1 year	0	30	1	13	4	-59	123
0 to 4 years	0	244	82	18	25	-821	884
5 to 9 years	0	177	40	15	54	-870	300
10 to 14 years	0	16	-110	54	32	-587	749
15 to 19 years	0	-215	-158	76	-332	-470	474
20 to 24 years	0	-432	-350	-729	-954	-1,136	-754
25 to 29 years	0	-88	-195	-272	-725	-2,226	1,680
30 to 34 years	0	153	117	-153	-213	-1,928	1,006
35 to 39 years	0	19	-150	-247	-147	-1,259	917
40 to 44 years	0	9	-89	-193	-267	-554	-68
45 to 49 years	0	259	19	-103	-46	-488	252
50 to 54 years	0	63	-12	63	137	-601	342
55 to 59 years	0	72	68	178	135	-206	-59
60 to 64 years	0	69	54	145	-50	-231	-5
65 to 69 years	0	-31	98	75	59	-215	-118
70 to 74 years	0	-43	20	63	-45	-112	78
75 to 79 years	0	-11	-42	-81	-18	-102	170
80 to 84 years	0	-16	-79	4	77	-110	-19
85 to 89 years	0	6	-7	25	-8	-48	112
90 to 94 years	0	-5	-31	14	2	-31	59
95 to 99 years	0	-5	-5	1	0	-15	30
100 years and over	0	0	0	0	0	0	1
	Manitoba	Saskatchewan	Alberta	British Columbia	Yukon	Northwest Territories	Nunavut
	number						
Both sexes	-5,900	-3,716	-2,877	23,260	-460	-421	-199
-1 year	-39	-37	-213	195	3	-9	-12
0 to 4 years	-399	-255	-1,478	1,748	23	-16	-55
5 to 9 years	-331	-151	-529	1,302	-24	68	-51
10 to 14 years	-191	-161	-654	991	-11	-87	-41
15 to 19 years	-175	-198	338	641	23	5	-9
20 to 24 years	-764	-160	3,712	1,667	-66	-31	-3
25 to 29 years	-553	-731	793	2,337	-109	35	54
30 to 34 years	-897	-567	417	2,157	-46	-43	-3
35 to 39 years	-551	-238	15	1,672	61	-1	-91
40 to 44 years	-454	-2	171	1,489	-2	-84	44
45 to 49 years	-354	-161	-732	1,500	-54	-52	-40
50 to 54 years	-385	-61	-1,137	1,648	-120	7	56
55 to 59 years	-393	-232	-1,125	1,659	-32	-71	6
60 to 64 years	-92	-194	-971	1,366	-11	-59	-21
65 to 69 years	-36	-297	-620	1,260	-83	-80	-12
70 to 74 years	-133	-100	-269	550	-1	-3	-5
75 to 79 years	-28	30	-371	478	-9	0	-16
80 to 84 years	-143	-94	-69	451	-2	0	0
85 to 89 years	14	-96	-106	108	0	0	0
90 to 94 years	11	-5	-39	25	0	0	0
95 to 99 years	-7	-6	-5	12	0	0	0
100 years and over	0	0	-5	4	0	0	0

See notes at the end of the table.

Table 2.4-13 – continued

Annual estimates of demographic components by age group and sex, 2015/2016 national perspective — Net interprovincial migration

	Canada	Newfoundland and Labrador	Prince Edward Island	Nova Scotia	New Brunswick	Quebec	Ontario
	number						
Males	0	70	-390	-707	-1,232	-6,162	2,409
-1 year	0	21	2	13	-15	-19	72
0 to 4 years	0	145	43	32	-51	-367	595
5 to 9 years	0	63	8	-17	108	-461	174
10 to 14 years	0	-20	-35	37	25	-200	325
15 to 19 years	0	-73	-69	-45	-112	-402	211
20 to 24 years	0	-262	-202	-451	-496	-620	-710
25 to 29 years	0	-33	-110	-176	-432	-862	301
30 to 34 years	0	60	48	-84	-74	-1,085	561
35 to 39 years	0	-43	-72	-133	-98	-783	504
40 to 44 years	0	11	-37	-91	-198	-358	-124
45 to 49 years	0	128	36	-61	-14	-345	145
50 to 54 years	0	65	-14	0	34	-255	96
55 to 59 years	0	4	5	127	68	-47	-12
60 to 64 years	0	15	25	75	-38	-112	191
65 to 69 years	0	22	60	41	44	-27	-269
70 to 74 years	0	-26	1	48	29	-109	52
75 to 79 years	0	-7	11	-9	-20	-64	124
80 to 84 years	0	-1	-79	-30	32	-31	80
85 to 89 years	0	1	-11	15	-19	-3	64
90 to 94 years	0	0	0	2	-5	-11	23
95 to 99 years	0	0	0	0	0	-1	5
100 years and over	0	0	0	0	0	0	1
	Manitoba	Saskat- chewan	Alberta	British Columbia	Yukon	Northwest Territories	Nunavut
	number						
Males	-3,021	-1,721	-80	11,336	-196	-216	-90
-1 year	-29	-25	-115	103	-1	-8	1
0 to 4 years	-250	-173	-840	900	-9	-6	-19
5 to 9 years	-133	-98	-318	673	0	57	-56
10 to 14 years	-121	-27	-366	464	6	-64	-24
15 to 19 years	-121	0	323	273	22	-4	-3
20 to 24 years	-352	-6	2,459	711	-48	-19	-4
25 to 29 years	-289	-350	754	1,206	-50	14	27
30 to 34 years	-415	-301	522	788	-19	-10	9
35 to 39 years	-361	-187	259	878	46	2	-12
40 to 44 years	-180	-2	180	853	-14	-41	1
45 to 49 years	-184	-100	-208	671	-32	-33	-3
50 to 54 years	-166	30	-588	761	-2	12	27
55 to 59 years	-258	-178	-606	919	-26	-16	20
60 to 64 years	-8	-62	-567	588	-23	-51	-33
65 to 69 years	22	-170	-365	739	-36	-47	-14
70 to 74 years	-88	-24	-236	354	1	-2	0
75 to 79 years	-13	42	-290	242	-9	0	-7
80 to 84 years	-70	-79	-6	186	-2	0	0
85 to 89 years	1	-15	-27	-6	0	0	0
90 to 94 years	1	4	-36	22	0	0	0
95 to 99 years	-7	0	-4	7	0	0	0
100 years and over	0	0	-5	4	0	0	0

See notes at the end of the table.

Table 2.4-13 – continued

Annual estimates of demographic components by age group and sex, 2015/2016 national perspective — Net interprovincial migration

	Canada	Newfoundland and Labrador	Prince Edward Island	Nova Scotia	New Brunswick	Quebec	Ontario
	number						
Females	0	201	-339	-327	-1,048	-5,907	3,745
-1 year	0	9	-1	0	19	-40	51
0 to 4 years	0	99	39	-14	76	-454	289
5 to 9 years	0	114	32	32	-54	-409	126
10 to 14 years	0	36	-75	17	7	-387	424
15 to 19 years	0	-142	-89	121	-220	-68	263
20 to 24 years	0	-170	-148	-278	-458	-516	-44
25 to 29 years	0	-55	-85	-96	-293	-1,364	1,379
30 to 34 years	0	93	69	-69	-139	-843	445
35 to 39 years	0	62	-78	-114	-49	-476	413
40 to 44 years	0	-2	-52	-102	-69	-196	56
45 to 49 years	0	131	-17	-42	-32	-143	107
50 to 54 years	0	-2	2	63	103	-346	246
55 to 59 years	0	68	63	51	67	-159	-47
60 to 64 years	0	54	29	70	-12	-119	-196
65 to 69 years	0	-53	38	34	15	-188	151
70 to 74 years	0	-17	19	15	-74	-3	26
75 to 79 years	0	-4	-53	-72	2	-38	46
80 to 84 years	0	-15	0	34	45	-79	-99
85 to 89 years	0	5	4	10	11	-45	48
90 to 94 years	0	-5	-31	12	7	-20	36
95 to 99 years	0	-5	-5	1	0	-14	25
100 years and over	0	0	0	0	0	0	0
	Manitoba	Saskat- chewan	Alberta	British Columbia	Yukon	Northwest Territories	Nunavut
	number						
Females	-2,879	-1,995	-2,797	11,924	-264	-205	-109
-1 year	-10	-12	-98	92	4	-1	-13
0 to 4 years	-149	-82	-638	848	32	-10	-36
5 to 9 years	-198	-53	-211	629	-24	11	5
10 to 14 years	-70	-134	-288	527	-17	-23	-17
15 to 19 years	-54	-198	15	368	1	9	-6
20 to 24 years	-412	-154	1,253	956	-18	-12	1
25 to 29 years	-264	-381	39	1,131	-59	21	27
30 to 34 years	-482	-266	-105	1,369	-27	-33	-12
35 to 39 years	-190	-51	-244	794	15	-3	-79
40 to 44 years	-274	0	-9	636	12	-43	43
45 to 49 years	-170	-61	-524	829	-22	-19	-37
50 to 54 years	-219	-91	-549	887	-118	-5	29
55 to 59 years	-135	-54	-519	740	-6	-55	-14
60 to 64 years	-84	-132	-404	778	12	-8	12
65 to 69 years	-58	-127	-255	521	-47	-33	2
70 to 74 years	-45	-76	-33	196	-2	-1	-5
75 to 79 years	-15	-12	-81	236	0	0	-9
80 to 84 years	-73	-15	-63	265	0	0	0
85 to 89 years	13	-81	-79	114	0	0	0
90 to 94 years	10	-9	-3	3	0	0	0
95 to 99 years	0	-6	-1	5	0	0	0
100 years and over	0	0	0	0	0	0	0

1. Period from July 1 to June 30.

Note(s): Preliminary estimates.

Table 2.5-1
Annual¹ estimates of demographic components by age group and sex, Canada — Births

	2008-2009	2009-2010	2010-2011	2011-2012	2012-2013	2013-2014	2014-2015	2015-2016
	number							
Both sexes	379,290	379,373	376,951	378,840	384,119	387,120	389,914	392,902
Males	194,746	194,674	193,170	194,335	197,432	198,303	199,861	201,613
Females	184,544	184,699	183,781	184,505	186,687	188,817	190,053	191,289

1. Period from July 1 to June 30.

Note(s): The number of births is final up to 2011/2012, updated from 2012/2013 to 2014/2015 and preliminary for 2015/2016.

Table 2.5-2
Annual¹ estimates of demographic components by age group and sex, Canada — Deaths

	2008-2009	2009-2010	2010-2011	2011-2012	2012-2013	2013-2014	2014-2015	2015-2016
	number							
Both sexes	237,708	237,138	244,968	241,500	250,407	254,855	266,164	269,012
-1 year	1,714	1,699	1,687	1,643	1,669	1,661	1,687	1,674
0 to 4 years	449	450	502	435	480	479	484	484
5 to 9 years	197	157	156	155	174	172	180	181
10 to 14 years	272	243	256	257	258	253	250	248
15 to 19 years	980	944	901	898	884	862	857	828
20 to 24 years	1,267	1,197	1,232	1,285	1,256	1,264	1,292	1,265
25 to 29 years	1,242	1,312	1,240	1,383	1,319	1,312	1,337	1,334
30 to 34 years	1,460	1,478	1,457	1,477	1,507	1,526	1,570	1,563
35 to 39 years	2,119	2,011	1,930	1,859	1,871	1,873	1,921	1,910
40 to 44 years	3,496	3,350	3,082	3,065	2,987	2,949	2,960	2,898
45 to 49 years	6,045	5,887	5,817	5,499	5,390	5,138	5,026	4,799
50 to 54 years	8,801	8,785	8,769	8,684	8,824	8,795	8,953	8,761
55 to 59 years	11,648	11,423	11,877	11,926	12,284	12,462	12,875	12,849
60 to 64 years	14,792	15,200	15,664	15,805	15,987	16,001	16,589	16,726
65 to 69 years	17,670	17,929	18,380	18,442	19,780	20,616	21,886	22,479
70 to 74 years	22,507	21,993	22,394	22,054	23,132	23,822	25,197	25,762
75 to 79 years	31,359	30,576	30,603	29,368	29,774	29,826	30,963	31,149
80 to 84 years	38,807	38,486	39,229	37,993	39,273	39,385	40,461	40,019
85 to 89 years	38,009	38,812	41,031	39,976	40,911	41,649	43,313	43,700
90 to 94 years	24,062	24,041	26,262	26,741	29,086	30,896	33,401	34,318
95 to 99 years	9,158	9,385	10,525	10,591	11,749	11,931	12,795	13,834
100 years and over	1,654	1,780	1,974	1,964	1,812	1,983	2,167	2,231
Males	119,887	119,621	122,448	121,786	126,181	128,819	134,877	136,754
-1 year	916	925	948	925	940	933	949	941
0 to 4 years	274	244	291	236	269	270	272	272
5 to 9 years	125	83	82	89	94	94	98	99
10 to 14 years	169	133	148	156	153	149	147	145
15 to 19 years	679	667	595	628	600	584	581	560
20 to 24 years	914	872	888	921	899	904	929	912
25 to 29 years	869	904	855	965	911	907	926	926
30 to 34 years	948	969	953	932	967	982	1,010	1,002
35 to 39 years	1,319	1,248	1,220	1,159	1,168	1,171	1,200	1,189
40 to 44 years	2,124	2,069	1,869	1,912	1,835	1,811	1,812	1,776
45 to 49 years	3,654	3,540	3,496	3,255	3,213	3,059	2,993	2,856
50 to 54 years	5,388	5,353	5,244	5,258	5,323	5,309	5,406	5,291
55 to 59 years	7,060	6,977	7,306	7,231	7,539	7,657	7,907	7,895
60 to 64 years	9,023	9,161	9,525	9,584	9,741	9,747	10,105	10,189
65 to 69 years	10,557	10,752	10,865	11,066	11,807	12,316	13,087	13,442
70 to 74 years	13,050	12,740	12,875	12,808	13,388	13,810	14,640	15,006
75 to 79 years	17,404	17,040	16,886	16,411	16,576	16,658	17,332	17,459
80 to 84 years	19,246	19,275	19,752	19,343	20,110	20,342	21,040	20,943
85 to 89 years	15,784	16,224	17,197	16,868	17,358	18,002	19,023	19,526
90 to 94 years	7,976	7,910	8,520	9,086	9,873	10,663	11,740	12,287
95 to 99 years	2,129	2,222	2,603	2,644	3,117	3,142	3,351	3,712
100 years and over	279	313	330	309	300	309	329	326
Females	117,821	117,517	122,520	119,714	124,226	126,036	131,287	132,258
-1 year	798	774	739	718	729	728	738	733
0 to 4 years	175	206	211	199	211	209	212	212
5 to 9 years	72	74	74	66	80	78	82	82
10 to 14 years	103	110	108	101	105	104	103	103
15 to 19 years	301	277	306	270	284	278	276	268
20 to 24 years	353	325	344	364	357	360	363	353
25 to 29 years	373	408	385	418	408	405	411	408
30 to 34 years	512	509	504	545	540	544	560	561
35 to 39 years	800	763	710	700	703	702	721	721
40 to 44 years	1,372	1,281	1,213	1,153	1,152	1,138	1,148	1,122
45 to 49 years	2,391	2,347	2,321	2,244	2,177	2,079	2,033	1,943
50 to 54 years	3,413	3,432	3,525	3,426	3,501	3,486	3,547	3,470
55 to 59 years	4,588	4,446	4,571	4,695	4,745	4,805	4,968	4,954
60 to 64 years	5,769	6,039	6,139	6,221	6,246	6,254	6,484	6,537
65 to 69 years	7,113	7,177	7,515	7,376	7,973	8,300	8,799	9,037
70 to 74 years	9,457	9,253	9,519	9,246	9,744	10,012	10,557	10,756
75 to 79 years	13,955	13,536	13,717	12,957	13,198	13,168	13,631	13,690
80 to 84 years	19,561	19,211	19,477	18,650	19,163	19,043	19,421	19,076
85 to 89 years	22,225	22,588	23,834	23,108	23,553	23,647	24,290	24,174
90 to 94 years	16,086	16,131	17,742	17,655	19,213	20,233	21,661	22,031
95 to 99 years	7,029	7,163	7,922	7,947	8,632	8,789	9,444	10,122
100 years and over	1,375	1,467	1,644	1,655	1,512	1,674	1,838	1,905

1. Period from July 1 to June 30.

Note(s): The number of deaths is final up to 2011/2012, updated from 2012/2013 to 2014/2015 and preliminary for 2015/2016.

Table 2.5-3
Annual¹ estimates of demographic components by age group and sex, Canada — Immigrants

	2008-2009	2009-2010	2010-2011	2011-2012	2012-2013	2013-2014	2014-2015	2015-2016
	number							
Both sexes	245,289	270,581	259,106	260,115	263,156	267,906	240,844	320,932
-1 year	582	760	617	568	570	611	549	1,104
0 to 4 years	16,821	19,705	20,543	18,946	19,014	17,675	15,881	25,976
5 to 9 years	16,859	19,147	19,503	18,353	17,659	17,540	16,320	25,161
10 to 14 years	16,716	17,762	17,787	16,640	15,437	15,063	15,189	19,939
15 to 19 years	16,173	16,477	15,539	14,723	13,310	12,830	13,055	16,196
20 to 24 years	22,810	22,733	19,913	21,196	19,660	21,082	19,213	22,620
25 to 29 years	36,839	41,529	38,519	42,412	39,961	45,741	40,085	55,154
30 to 34 years	34,178	39,747	39,189	39,571	39,294	44,704	40,579	54,588
35 to 39 years	27,234	30,921	29,728	28,543	27,712	29,689	28,276	36,540
40 to 44 years	19,576	21,803	20,934	20,013	18,670	19,859	18,175	21,874
45 to 49 years	12,878	14,399	14,038	13,027	12,213	12,316	11,301	13,094
50 to 54 years	8,294	8,331	7,504	7,475	7,647	7,731	6,885	8,086
55 to 59 years	5,442	5,357	4,730	5,489	7,482	6,360	4,721	6,119
60 to 64 years	4,313	4,607	4,038	4,826	4,878	5,839	3,875	5,391
65 to 69 years	3,152	3,448	2,994	3,950	7,466	5,017	3,033	4,272
70 to 74 years	1,992	2,262	2,121	2,613	5,218	3,365	2,046	2,602
75 to 79 years	935	1,051	921	1,175	2,390	1,697	1,113	1,443
80 to 84 years	353	380	339	431	722	583	390	532
85 to 89 years	111	124	109	132	202	166	119	186
90 to 94 years	29	30	34	28	43	31	33	47
95 to 99 years	2	7	6	3	8	4	6	8
100 years and over	0	1	0	1	0	3	0	0
Males	117,893	131,573	126,832	127,550	127,083	129,405	115,624	156,918
-1 year	301	401	316	308	287	332	292	579
0 to 4 years	8,589	10,177	10,585	9,666	9,793	9,013	8,134	13,349
5 to 9 years	8,734	9,885	10,164	9,574	9,093	8,992	8,339	12,872
10 to 14 years	8,822	9,159	9,428	8,550	8,092	7,925	7,921	10,344
15 to 19 years	7,952	8,295	7,800	7,571	6,720	6,476	6,638	8,337
20 to 24 years	9,186	9,317	8,136	8,988	8,262	9,108	8,198	9,466
25 to 29 years	16,023	18,424	17,056	19,150	17,764	20,841	17,970	24,792
30 to 34 years	16,409	19,267	19,045	19,458	19,127	21,295	19,117	26,736
35 to 39 years	13,526	15,603	15,187	14,745	14,129	14,799	13,981	18,759
40 to 44 years	9,865	11,198	10,696	10,264	9,558	10,069	8,971	11,470
45 to 49 years	6,718	7,687	7,496	6,928	6,527	6,451	5,696	6,827
50 to 54 years	4,289	4,380	4,060	3,831	3,726	3,809	3,418	3,981
55 to 59 years	2,565	2,483	2,228	2,525	3,148	2,753	2,204	2,779
60 to 64 years	1,921	2,007	1,719	2,126	3,438	2,471	1,720	2,406
65 to 69 years	1,446	1,544	1,293	1,798	3,298	2,259	1,294	1,973
70 to 74 years	957	1,047	1,000	1,251	2,437	1,587	952	1,201
75 to 79 years	405	476	440	573	1,239	868	524	690
80 to 84 years	145	157	136	184	343	282	188	248
85 to 89 years	35	56	40	51	81	65	47	83
90 to 94 years	4	7	6	8	19	10	15	21
95 to 99 years	1	3	1	0	2	0	5	5
100 years and over	0	0	0	1	0	0	0	0
Females	127,396	139,008	132,274	132,565	136,073	138,501	125,220	164,014
-1 year	281	359	301	260	283	279	257	525
0 to 4 years	8,232	9,528	9,958	9,280	9,221	8,662	7,747	12,627
5 to 9 years	8,125	9,262	9,339	8,779	8,566	8,548	7,981	12,289
10 to 14 years	7,894	8,603	8,359	8,090	7,345	7,138	7,268	9,595
15 to 19 years	8,221	8,182	7,739	7,152	6,590	6,354	6,417	7,859
20 to 24 years	13,624	13,416	11,777	12,208	11,398	11,974	11,015	13,154
25 to 29 years	20,816	23,105	21,463	23,262	22,197	24,900	22,115	30,362
30 to 34 years	17,769	20,480	20,144	20,113	20,167	23,409	21,462	27,852
35 to 39 years	13,708	15,318	14,541	13,798	13,583	14,890	14,295	17,781
40 to 44 years	9,711	10,605	10,238	9,749	9,112	9,790	9,204	10,404
45 to 49 years	6,160	6,712	6,542	6,099	5,686	5,865	5,605	6,267
50 to 54 years	4,005	3,951	3,444	3,644	3,921	3,922	3,467	4,105
55 to 59 years	2,877	2,874	2,502	2,964	4,334	3,607	2,517	3,340
60 to 64 years	2,392	2,600	2,319	2,700	5,040	3,368	2,155	2,985
65 to 69 years	1,706	1,904	1,701	2,152	4,168	2,758	1,739	2,299
70 to 74 years	1,035	1,215	1,121	1,362	2,781	1,778	1,094	1,401
75 to 79 years	530	575	481	602	1,151	829	589	753
80 to 84 years	208	223	203	247	379	301	202	284
85 to 89 years	76	68	69	81	121	101	72	103
90 to 94 years	25	23	28	20	24	21	18	26
95 to 99 years	1	4	5	3	6	4	1	3
100 years and over	0	1	0	0	0	3	0	0

1. Period from July 1 to June 30.

Note(s): The number of immigrants is final up to 2013/2014, updated for 2014/2015 and preliminary for 2015/2016.

Table 2.5-4
Annual¹ estimates of demographic components by age group and sex, Canada — Emigrants

	2008-2009	2009-2010	2010-2011	2011-2012	2012-2013	2013-2014	2014-2015	2015-2016
	number							
Both sexes	55,056	52,335	56,766	61,904	60,370	63,629	64,079	64,305
-1 year	461	391	435	496	445	442	443	446
0 to 4 years	4,103	3,727	4,218	4,749	4,476	4,597	4,624	4,641
5 to 9 years	3,226	3,074	3,455	3,880	3,804	3,976	4,007	4,020
10 to 14 years	2,351	2,122	2,299	2,640	2,521	2,596	2,608	2,618
15 to 19 years	1,621	1,484	1,544	1,739	1,646	1,666	1,677	1,685
20 to 24 years	4,503	4,181	4,410	4,730	4,570	4,854	4,887	4,907
25 to 29 years	7,871	7,585	8,202	8,667	8,212	8,622	8,685	8,712
30 to 34 years	7,264	6,875	7,609	8,203	7,895	8,269	8,330	8,362
35 to 39 years	6,413	5,963	6,532	6,910	6,402	6,708	6,757	6,780
40 to 44 years	4,789	4,525	4,922	5,436	5,398	5,644	5,686	5,704
45 to 49 years	3,731	3,692	4,016	4,330	4,209	4,503	4,537	4,553
50 to 54 years	3,021	2,826	2,900	3,211	3,455	3,749	3,775	3,787
55 to 59 years	2,010	2,037	2,105	2,363	2,490	2,626	2,646	2,652
60 to 64 years	1,267	1,283	1,351	1,514	1,705	1,864	1,879	1,885
65 to 69 years	889	921	996	1,146	1,182	1,340	1,353	1,359
70 to 74 years	597	623	673	731	770	846	852	857
75 to 79 years	443	463	487	525	520	572	574	578
80 to 84 years	306	329	349	351	377	425	427	427
85 to 89 years	147	192	204	202	206	244	245	245
90 to 94 years	35	34	51	70	75	77	78	77
95 to 99 years	8	8	8	11	12	9	9	10
100 years and over	0	0	0	0	0	0	0	0
Males	28,237	26,788	29,121	31,764	31,131	32,772	33,004	33,125
-1 year	245	211	226	265	232	216	216	218
0 to 4 years	2,093	1,950	2,175	2,445	2,318	2,323	2,336	2,345
5 to 9 years	1,574	1,549	1,781	1,955	1,948	2,049	2,065	2,072
10 to 14 years	1,155	1,063	1,193	1,380	1,290	1,330	1,336	1,340
15 to 19 years	829	722	752	906	865	872	877	882
20 to 24 years	2,149	1,943	2,045	2,218	2,204	2,335	2,352	2,359
25 to 29 years	3,773	3,609	3,914	4,074	3,883	4,088	4,116	4,128
30 to 34 years	3,613	3,412	3,828	4,052	3,808	4,050	4,080	4,098
35 to 39 years	3,388	3,130	3,404	3,574	3,236	3,330	3,354	3,366
40 to 44 years	2,674	2,493	2,673	2,955	2,985	3,097	3,120	3,130
45 to 49 years	2,089	2,063	2,297	2,498	2,459	2,633	2,654	2,663
50 to 54 years	1,686	1,594	1,610	1,808	2,042	2,225	2,242	2,249
55 to 59 years	1,125	1,117	1,163	1,341	1,410	1,512	1,521	1,526
60 to 64 years	690	704	730	815	917	1,003	1,010	1,014
65 to 69 years	462	485	523	596	619	701	709	713
70 to 74 years	291	304	326	374	400	429	432	437
75 to 79 years	202	210	226	241	245	277	279	281
80 to 84 years	118	142	161	161	164	184	186	186
85 to 89 years	63	73	72	79	73	89	89	89
90 to 94 years	14	9	17	24	30	26	27	26
95 to 99 years	4	5	5	3	3	3	3	3
100 years and over	0	0	0	0	0	0	0	0
Females	26,819	25,547	27,645	30,140	29,239	30,857	31,075	31,180
-1 year	216	180	209	231	213	226	227	228
0 to 4 years	2,010	1,777	2,043	2,304	2,158	2,274	2,288	2,296
5 to 9 years	1,652	1,525	1,674	1,925	1,856	1,927	1,942	1,948
10 to 14 years	1,196	1,059	1,106	1,260	1,231	1,266	1,272	1,278
15 to 19 years	792	762	792	833	781	794	800	803
20 to 24 years	2,354	2,238	2,365	2,512	2,366	2,519	2,535	2,548
25 to 29 years	4,098	3,976	4,288	4,593	4,329	4,534	4,569	4,584
30 to 34 years	3,651	3,463	3,781	4,151	4,087	4,219	4,250	4,264
35 to 39 years	3,025	2,833	3,128	3,336	3,166	3,378	3,403	3,414
40 to 44 years	2,115	2,032	2,249	2,481	2,413	2,547	2,566	2,574
45 to 49 years	1,642	1,629	1,719	1,832	1,750	1,870	1,883	1,890
50 to 54 years	1,335	1,232	1,290	1,403	1,413	1,524	1,533	1,538
55 to 59 years	885	920	942	1,022	1,080	1,114	1,125	1,126
60 to 64 years	577	579	621	699	788	861	869	871
65 to 69 years	427	436	473	550	563	639	644	646
70 to 74 years	306	319	347	357	370	417	420	420
75 to 79 years	241	253	261	284	275	295	295	297
80 to 84 years	188	187	188	190	213	241	241	241
85 to 89 years	84	119	132	123	133	155	156	156
90 to 94 years	21	25	34	46	45	51	51	51
95 to 99 years	4	3	3	8	9	6	6	7
100 years and over	0	0	0	0	0	0	0	0

1. Period from July 1 to June 30.

Note(s): The number of emigrants is final up to 2011/2012, updated from 2012/2013 to 2014/2015 and preliminary for 2015/2016.

Table 2.5-5
Annual¹ estimates of demographic components by age group and sex, Canada — Returning emigrants

	2008-2009	2009-2010	2010-2011	2011-2012	2012-2013	2013-2014	2014-2015	2015-2016
	number							
Both sexes	31,850	34,415	36,643	36,890	37,092	37,564	37,564	37,564
-1 year	179	191	207	269	269	272	272	272
0 to 4 years	1,890	2,050	2,180	2,460	2,477	2,513	2,513	2,513
5 to 9 years	1,769	1,918	2,031	1,992	2,009	2,032	2,032	2,032
10 to 14 years	1,576	1,703	1,813	1,867	1,867	1,903	1,903	1,903
15 to 19 years	2,205	2,378	2,536	2,350	2,363	2,396	2,396	2,396
20 to 24 years	4,668	5,052	5,368	4,944	4,975	5,036	5,036	5,036
25 to 29 years	4,731	5,117	5,443	5,159	5,199	5,265	5,265	5,265
30 to 34 years	3,513	3,795	4,040	4,003	4,024	4,069	4,069	4,069
35 to 39 years	2,449	2,634	2,817	3,091	3,105	3,142	3,142	3,142
40 to 44 years	2,115	2,275	2,431	2,548	2,562	2,597	2,597	2,597
45 to 49 years	1,748	1,899	2,015	2,331	2,346	2,377	2,377	2,377
50 to 54 years	1,428	1,542	1,643	1,807	1,812	1,834	1,834	1,834
55 to 59 years	1,229	1,324	1,409	1,407	1,416	1,427	1,427	1,427
60 to 64 years	877	937	1,010	1,029	1,034	1,050	1,050	1,050
65 to 69 years	595	643	688	564	564	569	569	569
70 to 74 years	419	456	477	480	479	487	487	487
75 to 79 years	271	296	312	340	340	343	343	343
80 to 84 years	117	123	135	165	166	168	168	168
85 to 89 years	62	70	75	72	73	72	72	72
90 to 94 years	8	10	10	8	8	8	8	8
95 to 99 years	0	1	2	3	3	3	3	3
100 years and over	1	1	1	1	1	1	1	1
Males	15,720	16,975	18,081	18,096	18,192	18,414	18,414	18,414
-1 year	89	95	103	136	137	139	139	139
0 to 4 years	964	1,044	1,109	1,235	1,242	1,261	1,261	1,261
5 to 9 years	926	1,005	1,064	989	999	1,010	1,010	1,010
10 to 14 years	810	878	934	933	933	951	951	951
15 to 19 years	1,092	1,174	1,252	1,123	1,128	1,145	1,145	1,145
20 to 24 years	1,981	2,142	2,276	2,164	2,181	2,203	2,203	2,203
25 to 29 years	2,234	2,417	2,571	2,321	2,340	2,368	2,368	2,368
30 to 34 years	1,748	1,888	2,012	1,990	1,998	2,020	2,020	2,020
35 to 39 years	1,221	1,311	1,403	1,526	1,530	1,549	1,549	1,549
40 to 44 years	1,162	1,244	1,335	1,368	1,371	1,391	1,391	1,391
45 to 49 years	923	1,002	1,063	1,284	1,290	1,307	1,307	1,307
50 to 54 years	745	806	862	988	994	1,003	1,003	1,003
55 to 59 years	644	693	738	738	740	747	747	747
60 to 64 years	486	522	561	523	528	534	534	534
65 to 69 years	292	316	337	302	300	301	301	301
70 to 74 years	208	227	237	219	222	225	225	225
75 to 79 years	117	127	134	174	176	177	177	177
80 to 84 years	50	53	57	57	57	57	57	57
85 to 89 years	25	27	29	23	23	23	23	23
90 to 94 years	3	4	4	2	2	2	2	2
95 to 99 years	0	0	0	0	0	0	0	0
100 years and over	0	0	0	1	1	1	1	1
Females	16,130	17,440	18,562	18,794	18,900	19,150	19,150	19,150
-1 year	90	96	104	133	132	133	133	133
0 to 4 years	926	1,006	1,071	1,225	1,235	1,252	1,252	1,252
5 to 9 years	843	913	967	1,003	1,010	1,022	1,022	1,022
10 to 14 years	766	825	879	934	934	952	952	952
15 to 19 years	1,113	1,204	1,284	1,227	1,235	1,251	1,251	1,251
20 to 24 years	2,687	2,910	3,092	2,780	2,794	2,833	2,833	2,833
25 to 29 years	2,497	2,700	2,872	2,838	2,859	2,897	2,897	2,897
30 to 34 years	1,765	1,907	2,028	2,013	2,026	2,049	2,049	2,049
35 to 39 years	1,228	1,323	1,414	1,565	1,575	1,593	1,593	1,593
40 to 44 years	953	1,031	1,096	1,180	1,191	1,206	1,206	1,206
45 to 49 years	825	897	952	1,047	1,056	1,070	1,070	1,070
50 to 54 years	683	736	781	819	818	831	831	831
55 to 59 years	585	631	671	669	676	680	680	680
60 to 64 years	391	415	449	506	506	516	516	516
65 to 69 years	303	327	351	262	264	268	268	268
70 to 74 years	211	229	240	261	257	262	262	262
75 to 79 years	154	169	178	166	164	166	166	166
80 to 84 years	67	70	78	108	109	111	111	111
85 to 89 years	37	43	46	49	50	49	49	49
90 to 94 years	5	6	6	6	6	6	6	6
95 to 99 years	0	1	2	3	3	3	3	3
100 years and over	1	1	1	0	0	0	0	0

1. Period from July 1 to June 30.

Note(s): The number of returning emigrants is final up to 2011/2012, updated from 2012/2013 to 2014/2015 and preliminary for 2015/2016.

Table 2.5-6
Annual¹ estimates of demographic components by age group and sex, Canada — Net temporary emigrants

	2008-2009	2009-2010	2010-2011	2011-2012	2012-2013	2013-2014	2014-2015	2015-2016
	number							
Both sexes	18,414	18,408	18,411	18,414	18,411	18,415	18,418	18,418
-1 year	149	134	138	147	136	124	124	124
0 to 4 years	1,312	1,262	1,317	1,367	1,318	1,273	1,273	1,274
5 to 9 years	1,039	1,043	1,080	1,121	1,117	1,111	1,111	1,111
10 to 14 years	767	734	739	783	757	746	746	746
15 to 19 years	545	517	504	522	503	491	491	491
20 to 24 years	1,514	1,479	1,453	1,416	1,402	1,400	1,400	1,400
25 to 29 years	2,672	2,672	2,682	2,600	2,513	2,487	2,487	2,487
30 to 34 years	2,391	2,404	2,435	2,432	2,396	2,362	2,362	2,362
35 to 39 years	2,106	2,063	2,073	2,015	1,913	1,896	1,897	1,897
40 to 44 years	1,586	1,591	1,600	1,617	1,638	1,624	1,624	1,624
45 to 49 years	1,277	1,341	1,342	1,309	1,317	1,354	1,354	1,354
50 to 54 years	1,071	1,046	999	999	1,103	1,150	1,150	1,150
55 to 59 years	727	759	724	737	807	816	816	816
60 to 64 years	444	464	449	464	547	571	572	572
65 to 69 years	301	327	316	336	368	397	397	397
70 to 74 years	199	215	212	211	228	242	242	242
75 to 79 years	149	157	152	156	155	159	159	159
80 to 84 years	106	117	114	107	113	124	124	124
85 to 89 years	48	68	67	57	60	68	69	68
90 to 94 years	11	13	15	18	19	20	20	20
95 to 99 years	0	2	0	0	1	0	0	0
100 years and over	0	0	0	0	0	0	0	0
Males	9,453	9,436	9,460	9,474	9,540	9,523	9,525	9,525
-1 year	81	74	73	79	71	61	61	61
0 to 4 years	671	660	676	706	685	644	644	645
5 to 9 years	503	523	554	561	576	573	573	573
10 to 14 years	379	369	381	410	389	383	383	383
15 to 19 years	278	248	246	269	264	258	258	258
20 to 24 years	723	689	675	666	678	671	671	671
25 to 29 years	1,288	1,277	1,284	1,229	1,192	1,181	1,181	1,181
30 to 34 years	1,193	1,196	1,232	1,206	1,155	1,155	1,155	1,155
35 to 39 years	1,107	1,082	1,081	1,042	966	945	945	945
40 to 44 years	890	875	867	878	907	888	888	888
45 to 49 years	711	747	769	763	778	794	794	794
50 to 54 years	596	586	549	559	653	688	688	688
55 to 59 years	408	421	402	421	458	471	471	471
60 to 64 years	241	253	243	250	298	314	315	315
65 to 69 years	154	172	167	177	196	211	211	211
70 to 74 years	99	108	104	106	119	122	122	122
75 to 79 years	68	72	71	73	73	78	78	78
80 to 84 years	42	52	56	50	52	53	53	53
85 to 89 years	18	27	25	23	23	26	27	26
90 to 94 years	3	3	5	6	7	7	7	7
95 to 99 years	0	2	0	0	0	0	0	0
100 years and over	0	0	0	0	0	0	0	0
Females	8,961	8,972	8,951	8,940	8,871	8,892	8,893	8,893
-1 year	68	60	65	68	65	63	63	63
0 to 4 years	641	602	641	661	633	629	629	629
5 to 9 years	536	520	526	560	541	538	538	538
10 to 14 years	388	365	358	373	368	363	363	363
15 to 19 years	267	269	258	253	239	233	233	233
20 to 24 years	791	790	778	750	724	729	729	729
25 to 29 years	1,384	1,395	1,398	1,371	1,321	1,306	1,306	1,306
30 to 34 years	1,198	1,208	1,203	1,226	1,241	1,207	1,207	1,207
35 to 39 years	999	981	992	973	947	951	952	952
40 to 44 years	696	716	733	739	731	736	736	736
45 to 49 years	566	594	573	546	539	560	560	560
50 to 54 years	475	460	450	440	450	462	462	462
55 to 59 years	319	338	322	316	349	345	345	345
60 to 64 years	203	211	206	214	249	257	257	257
65 to 69 years	147	155	149	159	172	186	186	186
70 to 74 years	100	107	108	105	109	120	120	120
75 to 79 years	81	85	81	83	82	81	81	81
80 to 84 years	64	65	58	57	61	71	71	71
85 to 89 years	30	41	42	34	37	42	42	42
90 to 94 years	8	10	10	12	12	13	13	13
95 to 99 years	0	0	0	0	1	0	0	0
100 years and over	0	0	0	0	0	0	0	0

1. Period from July 1 to June 30.

Note(s): The net temporary emigrants is final up to 2011/2012, updated from 2012/2013 to 2014/2015 and preliminary for 2015/2016.

Table 2.5-7

Annual¹ estimates of demographic components by age group and sex, Canada — Net non-permanent residents

	2008-2009	2009-2010	2010-2011	2011-2012	2012-2013	2013-2014	2014-2015	2015-2016
	number							
Both sexes	71,863	34,531	14,380	53,738	49,727	33,422	-15,615	38,152
-1 year	220	120	107	119	50	62	58	62
0 to 4 years	3,016	1,242	733	1,131	619	536	937	1,187
5 to 9 years	3,372	1,017	189	-463	472	545	791	1,086
10 to 14 years	1,925	25	-88	-78	1,620	2,149	3,354	3,861
15 to 19 years	23,378	24,743	26,035	30,735	31,555	36,845	36,652	48,457
20 to 24 years	17,496	19,579	14,999	19,485	18,062	18,726	5,059	24,407
25 to 29 years	8,825	840	-5,503	1,278	706	-6,099	-17,152	-6,741
30 to 34 years	6,235	-2,933	-6,642	1,797	864	-5,826	-15,132	-10,441
35 to 39 years	4,485	-2,773	-5,170	1,034	90	-3,326	-9,973	-7,917
40 to 44 years	2,678	-2,843	-4,278	92	-308	-2,706	-7,300	-5,309
45 to 49 years	831	-2,056	-3,097	-315	-1,223	-2,746	-5,561	-4,150
50 to 54 years	-20	-1,283	-1,514	76	-1,073	-1,814	-3,504	-2,580
55 to 59 years	-163	-548	-794	-203	-580	-1,346	-1,953	-1,695
60 to 64 years	-172	-276	-280	-230	-506	-679	-1,138	-1,029
65 to 69 years	-74	-134	-178	-279	-275	-519	-472	-577
70 to 74 years	-94	-95	-47	-198	-179	-209	-178	-253
75 to 79 years	-25	-44	-29	-129	-85	-94	-51	-119
80 to 84 years	-29	-19	-34	-81	-59	-41	-36	-57
85 to 89 years	-15	-22	-17	-16	-20	-27	-8	-29
90 to 94 years	-7	-4	-10	-15	-7	-3	-6	-11
95 to 99 years	0	-3	-3	-2	0	-1	-2	1
100 years and over	1	-2	1	0	4	-5	0	-1
Males	40,199	18,792	9,394	34,452	30,749	20,808	-9,335	21,094
-1 year	109	65	54	54	24	29	24	32
0 to 4 years	1,580	604	391	604	286	289	475	603
5 to 9 years	1,824	520	72	-195	261	284	445	610
10 to 14 years	857	49	-34	-15	762	1,112	1,727	1,949
15 to 19 years	12,921	13,835	14,367	16,876	17,304	20,084	19,949	25,865
20 to 24 years	11,135	11,652	9,368	12,199	10,693	11,052	3,064	13,739
25 to 29 years	4,254	230	-3,455	1,607	849	-3,025	-9,970	-3,539
30 to 34 years	3,550	-1,569	-3,050	1,742	1,236	-2,298	-8,098	-5,423
35 to 39 years	2,533	-1,976	-2,923	1,031	527	-1,326	-5,361	-4,128
40 to 44 years	1,485	-1,856	-2,241	424	209	-1,287	-3,907	-2,650
45 to 49 years	557	-1,336	-1,572	21	-333	-1,420	-3,028	-2,002
50 to 54 years	-73	-767	-818	328	-320	-856	-2,046	-1,440
55 to 59 years	-163	-303	-405	87	-127	-840	-1,257	-1,130
60 to 64 years	-215	-165	-179	-28	-306	-450	-815	-740
65 to 69 years	-63	-100	-108	-122	-167	-358	-357	-414
70 to 74 years	-68	-56	-47	-70	-76	-102	-140	-141
75 to 79 years	4	-13	-4	-54	-40	-47	-26	-52
80 to 84 years	-18	-14	-13	-30	-25	-20	-11	-35
85 to 89 years	-8	-6	-9	-4	-9	-8	-4	-7
90 to 94 years	-2	0	-2	-3	-1	-1	0	-2
95 to 99 years	-1	0	1	0	0	0	0	0
100 years and over	1	-2	1	0	2	-4	1	-1
Females	31,664	15,739	4,986	19,286	18,978	12,614	-6,280	17,058
-1 year	111	55	53	65	26	33	34	30
0 to 4 years	1,436	638	342	527	333	247	462	584
5 to 9 years	1,548	497	117	-268	211	261	346	476
10 to 14 years	1,068	-24	-54	-63	858	1,037	1,627	1,912
15 to 19 years	10,457	10,908	11,668	13,859	14,251	16,761	16,703	22,592
20 to 24 years	6,361	7,927	5,631	7,286	7,369	7,674	1,995	10,668
25 to 29 years	4,571	610	-2,048	-329	-143	-3,074	-7,182	-3,202
30 to 34 years	2,685	-1,364	-3,592	55	-372	-3,528	-7,034	-5,018
35 to 39 years	1,952	-797	-2,247	3	-437	-2,000	-4,612	-3,789
40 to 44 years	1,193	-987	-2,037	-332	-517	-1,419	-3,393	-2,659
45 to 49 years	274	-720	-1,525	-336	-890	-1,326	-2,533	-2,148
50 to 54 years	53	-516	-696	-252	-753	-958	-1,458	-1,140
55 to 59 years	0	-245	-389	-290	-453	-506	-696	-565
60 to 64 years	43	-111	-101	-202	-200	-229	-323	-289
65 to 69 years	-11	-34	-70	-157	-108	-161	-115	-163
70 to 74 years	-26	-39	0	-128	-103	-107	-38	-112
75 to 79 years	-29	-31	-25	-75	-45	-47	-25	-67
80 to 84 years	-11	-5	-21	-51	-34	-21	-25	-22
85 to 89 years	-7	-16	-8	-12	-11	-19	-4	-22
90 to 94 years	-5	-4	-8	-12	-6	-2	-6	-9
95 to 99 years	1	-3	-4	-2	0	-1	-2	1
100 years and over	0	0	0	0	2	-1	-1	0

1. Period from July 1 to June 30.

Note(s): The net non-permanent residents is final up to 2011/2012, updated from 2012/2013 to 2014/2015 and preliminary for 2015/2016.

Table 2.5-8

Annual¹ estimates of demographic components by age group and sex, Canada — Interprovincial in-migrants

	2008-2009	2009-2010	2010-2011	2011-2012	2012-2013	2013-2014	2014-2015	2015-2016
	number							
Both sexes	277,846	259,234	257,085	280,347	261,295	275,059	283,809	284,902
-1 year	2,002	1,860	1,838	2,259	2,043	2,136	2,157	2,197
0 to 4 years	18,654	17,248	17,100	20,341	18,390	19,248	19,374	19,602
5 to 9 years	14,064	12,953	12,887	14,048	12,759	13,315	13,370	13,491
10 to 14 years	12,627	11,637	11,629	11,685	10,573	11,022	11,097	11,312
15 to 19 years	19,304	17,621	17,367	17,066	15,828	16,392	16,402	16,407
20 to 24 years	37,933	33,591	32,267	35,486	34,178	35,446	35,427	34,584
25 to 29 years	42,523	39,730	39,965	47,428	44,082	46,366	48,552	48,571
30 to 34 years	29,013	27,019	27,234	30,395	28,331	29,961	31,475	31,436
35 to 39 years	22,927	21,291	21,411	22,269	20,711	21,870	22,950	23,027
40 to 44 years	19,772	18,419	18,512	17,323	16,145	17,017	17,810	17,877
45 to 49 years	15,699	15,076	14,787	16,173	15,089	15,719	16,275	16,462
50 to 54 years	12,696	12,271	11,997	12,952	12,056	12,638	13,138	13,402
55 to 59 years	10,529	10,200	9,954	10,532	9,751	10,238	10,748	10,999
60 to 64 years	7,000	6,749	6,597	6,597	7,173	7,545	7,925	8,143
65 to 69 years	4,557	4,705	4,684	5,579	5,397	6,128	6,476	6,554
70 to 74 years	3,157	3,255	3,240	3,437	3,294	3,752	3,965	4,017
75 to 79 years	2,434	2,542	2,532	2,664	2,581	2,928	3,134	3,218
80 to 84 years	1,730	1,811	1,820	1,814	1,758	2,010	2,126	2,163
85 to 89 years	896	926	925	915	884	1,005	1,064	1,077
90 to 94 years	270	267	275	232	228	266	283	302
95 to 99 years	59	63	64	46	40	52	55	56
100 years and over	0	0	0	5	4	5	6	5
Males	143,089	131,102	130,221	142,598	134,108	141,510	145,531	145,518
-1 year	1,048	982	967	1,152	1,047	1,094	1,107	1,132
0 to 4 years	9,524	8,849	8,774	10,527	9,512	9,972	10,044	10,204
5 to 9 years	7,259	6,744	6,682	7,306	6,635	6,935	6,963	7,030
10 to 14 years	6,621	6,116	6,112	5,746	5,194	5,412	5,446	5,556
15 to 19 years	9,232	8,304	8,274	8,708	8,157	8,479	8,459	8,403
20 to 24 years	19,069	16,290	15,994	17,404	17,084	17,963	17,761	17,124
25 to 29 years	21,739	19,778	19,853	24,020	22,535	23,657	24,740	24,590
30 to 34 years	15,629	14,209	14,310	15,664	14,700	15,519	16,276	16,164
35 to 39 years	12,557	11,381	11,416	11,716	11,010	11,645	12,192	12,160
40 to 44 years	10,800	9,821	9,826	9,653	9,078	9,579	10,003	9,981
45 to 49 years	8,274	7,832	7,671	8,678	8,189	8,548	8,784	8,856
50 to 54 years	6,568	6,284	6,144	6,640	6,239	6,549	6,760	6,875
55 to 59 years	5,382	5,152	5,022	5,447	5,084	5,373	5,609	5,741
60 to 64 years	3,708	3,526	3,435	3,667	3,467	3,635	3,797	3,947
65 to 69 years	2,232	2,294	2,255	2,716	2,670	3,074	3,259	3,303
70 to 74 years	1,528	1,557	1,542	1,417	1,387	1,612	1,701	1,733
75 to 79 years	931	962	934	1,098	1,090	1,265	1,353	1,399
80 to 84 years	668	696	682	673	669	784	831	858
85 to 89 years	221	224	230	297	295	328	355	368
90 to 94 years	79	78	76	54	56	69	73	77
95 to 99 years	20	23	22	10	6	13	12	12
100 years and over	0	0	0	5	4	5	6	5
Females	134,757	128,132	126,864	137,749	127,187	133,549	138,278	139,384
-1 year	954	878	871	1,107	996	1,042	1,050	1,065
0 to 4 years	9,130	8,399	8,326	9,814	8,878	9,276	9,330	9,398
5 to 9 years	6,805	6,209	6,205	6,742	6,124	6,380	6,407	6,461
10 to 14 years	6,006	5,521	5,517	5,939	5,379	5,610	5,651	5,756
15 to 19 years	10,072	9,317	9,093	8,358	7,671	7,913	7,943	8,004
20 to 24 years	18,864	17,301	16,273	18,082	17,094	17,483	17,666	17,460
25 to 29 years	20,784	19,952	20,112	23,408	21,547	22,709	23,812	23,981
30 to 34 years	13,384	12,810	12,924	14,731	13,631	14,442	15,199	15,272
35 to 39 years	10,370	9,910	9,995	10,553	9,701	10,225	10,758	10,867
40 to 44 years	8,972	8,598	8,686	7,670	7,067	7,438	7,807	7,896
45 to 49 years	7,425	7,244	7,116	7,495	6,900	7,171	7,491	7,606
50 to 54 years	6,128	5,987	5,853	6,312	5,817	6,089	6,378	6,527
55 to 59 years	5,147	5,048	4,932	5,085	4,667	4,865	5,139	5,258
60 to 64 years	3,292	3,223	3,162	4,031	3,706	3,910	4,128	4,196
65 to 69 years	2,325	2,411	2,429	2,863	2,727	3,054	3,217	3,251
70 to 74 years	1,629	1,698	1,698	2,020	1,907	2,140	2,264	2,284
75 to 79 years	1,503	1,580	1,598	1,566	1,491	1,663	1,781	1,819
80 to 84 years	1,062	1,115	1,138	1,141	1,089	1,226	1,295	1,305
85 to 89 years	675	702	695	618	589	677	709	709
90 to 94 years	191	189	199	178	172	197	210	225
95 to 99 years	39	40	42	36	34	39	43	44
100 years and over	0	0	0	0	0	0	0	0

1. Period from July 1 to June 30.

Note(s): The number of interprovincial migrants is final up to 2014/2015 and preliminary for 2015/2016.

Table 2.5-9
Annual¹ estimates of demographic components by age group and sex, Canada — Interprovincial out-migrants

	2008-2009	2009-2010	2010-2011	2011-2012	2012-2013	2013-2014	2014-2015	2015-2016
	number							
Both sexes	277,846	259,234	257,085	280,347	261,295	275,059	283,809	284,902
-1 year	2,002	1,860	1,838	2,259	2,043	2,136	2,157	2,197
0 to 4 years	18,654	17,248	17,100	20,341	18,390	19,248	19,374	19,602
5 to 9 years	14,064	12,953	12,887	14,048	12,759	13,315	13,370	13,491
10 to 14 years	12,627	11,637	11,629	11,685	10,573	11,022	11,097	11,312
15 to 19 years	19,304	17,621	17,367	17,066	15,828	16,392	16,402	16,407
20 to 24 years	37,933	33,591	32,267	35,486	34,178	35,446	35,427	34,584
25 to 29 years	42,523	39,730	39,965	47,428	44,082	46,366	48,552	48,571
30 to 34 years	29,013	27,019	27,234	30,395	28,331	29,961	31,475	31,436
35 to 39 years	22,927	21,291	21,411	22,269	20,711	21,870	22,950	23,027
40 to 44 years	19,772	18,419	18,512	17,323	16,145	17,017	17,810	17,877
45 to 49 years	15,699	15,076	14,787	16,173	15,089	15,719	16,275	16,462
50 to 54 years	12,696	12,271	11,997	12,952	12,056	12,638	13,138	13,402
55 to 59 years	10,529	10,200	9,954	10,532	9,751	10,238	10,748	10,999
60 to 64 years	7,000	6,749	6,597	7,173	6,549	7,545	7,925	8,143
65 to 69 years	4,557	4,705	4,684	5,579	5,397	6,128	6,476	6,554
70 to 74 years	3,157	3,255	3,240	3,437	3,294	3,752	3,965	4,017
75 to 79 years	2,434	2,542	2,532	2,664	2,581	2,928	3,134	3,218
80 to 84 years	1,730	1,811	1,820	1,814	1,758	2,010	2,126	2,163
85 to 89 years	896	926	925	915	884	1,005	1,064	1,077
90 to 94 years	270	267	275	232	228	266	283	302
95 to 99 years	59	63	64	46	40	52	55	56
100 years and over	0	0	0	5	4	5	6	5
Males	143,089	131,102	130,221	142,598	134,108	141,510	145,531	145,518
-1 year	1,048	982	967	1,152	1,047	1,094	1,107	1,132
0 to 4 years	9,524	8,849	8,774	10,527	9,512	9,972	10,044	10,204
5 to 9 years	7,259	6,744	6,682	7,306	6,635	6,935	6,963	7,030
10 to 14 years	6,621	6,116	6,112	5,746	5,194	5,412	5,446	5,556
15 to 19 years	9,232	8,304	8,274	8,708	8,157	8,479	8,459	8,403
20 to 24 years	19,069	16,290	15,994	17,404	17,084	17,963	17,761	17,124
25 to 29 years	21,739	19,778	19,853	24,020	22,535	23,657	24,740	24,590
30 to 34 years	15,629	14,209	14,310	15,664	14,700	15,519	16,276	16,164
35 to 39 years	12,557	11,381	11,416	11,716	11,010	11,645	12,192	12,160
40 to 44 years	10,800	9,821	9,826	9,653	9,078	9,579	10,003	9,981
45 to 49 years	8,274	7,832	7,671	8,678	8,189	8,548	8,784	8,856
50 to 54 years	6,568	6,284	6,144	6,640	6,239	6,549	6,760	6,875
55 to 59 years	5,382	5,152	5,022	5,447	5,084	5,373	5,609	5,741
60 to 64 years	3,708	3,526	3,435	3,667	3,467	3,635	3,797	3,947
65 to 69 years	2,232	2,294	2,255	2,716	2,670	3,074	3,259	3,303
70 to 74 years	1,528	1,557	1,542	1,417	1,387	1,612	1,701	1,733
75 to 79 years	931	962	934	1,098	1,090	1,265	1,353	1,399
80 to 84 years	668	696	682	673	669	784	831	858
85 to 89 years	221	224	230	297	295	328	355	368
90 to 94 years	79	78	76	54	56	69	73	77
95 to 99 years	20	23	22	10	6	13	12	12
100 years and over	0	0	0	5	4	5	6	5
Females	134,757	128,132	126,864	137,749	127,187	133,549	138,278	139,384
-1 year	954	878	871	1,107	996	1,042	1,050	1,065
0 to 4 years	9,130	8,399	8,326	9,814	8,878	9,276	9,330	9,398
5 to 9 years	6,805	6,209	6,205	6,742	6,124	6,380	6,407	6,461
10 to 14 years	6,006	5,521	5,517	5,939	5,379	5,610	5,651	5,756
15 to 19 years	10,072	9,317	9,093	8,358	7,671	7,913	7,943	8,004
20 to 24 years	18,864	17,301	16,273	18,082	17,094	17,483	17,666	17,460
25 to 29 years	20,784	19,952	20,112	23,408	21,547	22,709	23,812	23,981
30 to 34 years	13,384	12,810	12,924	14,731	13,631	14,442	15,199	15,272
35 to 39 years	10,370	9,910	9,995	10,553	9,701	10,225	10,758	10,867
40 to 44 years	8,972	8,598	8,686	7,670	7,067	7,438	7,807	7,896
45 to 49 years	7,425	7,244	7,116	7,495	6,900	7,171	7,491	7,606
50 to 54 years	6,128	5,987	5,853	6,312	5,817	6,089	6,378	6,527
55 to 59 years	5,147	5,048	4,932	5,085	4,667	4,865	5,139	5,258
60 to 64 years	3,292	3,223	3,162	4,031	3,706	3,910	4,128	4,196
65 to 69 years	2,325	2,411	2,429	2,863	2,727	3,054	3,217	3,251
70 to 74 years	1,629	1,698	1,698	2,020	1,907	2,140	2,264	2,284
75 to 79 years	1,503	1,580	1,598	1,566	1,491	1,663	1,781	1,819
80 to 84 years	1,062	1,115	1,138	1,141	1,089	1,226	1,295	1,305
85 to 89 years	675	702	695	618	589	677	709	709
90 to 94 years	191	189	199	178	172	197	210	225
95 to 99 years	39	40	42	36	34	39	43	44
100 years and over	0	0	0	0	0	0	0	0

1. Period from July 1 to June 30.

Note(s): The number of interprovincial migrants is final up to 2014/2015 and preliminary for 2015/2016.

Table 2.5-10
Annual¹ estimates of demographic components by age group and sex, Canada — Total growth

	2008/2009	2009/2010	2010/2011	2011/2012	2012/2013	2013/2014	2014/2015	2015/2016
	number							
Both sexes	382,798	376,703	337,506	407,765	404,906	389,113	304,046	437,815
-1 year	377,774	377,861	376,321	377,510	382,758	385,838	388,539	392,096
0 to 4 years	16,500	18,001	16,107	15,986	14,375	15,836	12,950	23,277
5 to 9 years	16,782	16,753	17,521	14,726	15,045	14,858	13,845	22,967
10 to 14 years	24,186	22,476	20,042	14,749	15,388	15,520	16,842	22,091
15 to 19 years	32,665	39,042	42,277	44,649	44,195	49,052	49,078	64,045
20 to 24 years	27,357	29,124	23,754	38,194	35,469	37,326	21,729	44,491
25 to 29 years	34,823	31,135	19,744	36,199	33,822	32,486	15,689	41,145
30 to 34 years	28,046	25,834	22,640	33,259	32,384	30,790	17,254	35,929
35 to 39 years	18,443	15,193	12,371	21,884	20,721	19,028	10,870	21,178
40 to 44 years	6,425	4,701	8,229	12,535	10,901	9,533	3,202	8,936
45 to 49 years	4,560	761	-8,212	3,905	2,420	952	-2,800	615
50 to 54 years	-1,515	-1,268	-1,537	-3,536	-4,996	-5,943	-8,663	-6,358
55 to 59 years	-7,711	-8,442	-10,213	-8,333	-7,263	-9,463	-12,142	-10,466
60 to 64 years	-10,088	-9,526	-11,575	-12,158	-9,233	-12,226	-15,253	-13,771
65 to 69 years	-16,219	-16,912	-17,842	-15,689	-13,575	-17,286	-20,506	-19,971
70 to 74 years	-20,788	-19,295	-18,441	-20,101	-18,612	-21,267	-23,936	-24,025
75 to 79 years	-31,572	-30,750	-31,225	-28,663	-27,804	-28,611	-30,291	-30,219
80 to 84 years	-41,110	-40,352	-40,110	-37,936	-38,934	-39,224	-40,490	-39,927
85 to 89 years	-40,574	-41,607	-44,103	-40,047	-40,922	-41,750	-43,444	-43,784
90 to 94 years	-24,097	-24,805	-26,552	-26,808	-29,136	-30,957	-33,464	-34,371
95 to 99 years	-9,331	-9,250	-9,569	-10,598	-11,751	-11,934	-12,797	-13,832
100 years and over	-1,758	-1,971	-2,121	-1,962	-1,807	-1,984	-2,166	-2,231
Males	189,677	184,739	167,998	211,409	206,604	195,816	147,158	218,635
-1 year	193,937	193,740	192,789	193,564	196,637	197,593	199,090	201,143
0 to 4 years	7,975	8,887	7,985	8,118	8,049	7,326	6,618	11,951
5 to 9 years	8,699	8,336	8,531	7,763	7,735	7,570	7,058	11,748
10 to 14 years	13,251	12,218	11,086	7,522	7,955	8,126	8,733	11,376
15 to 19 years	14,988	19,553	22,020	23,767	23,423	25,991	26,016	33,647
20 to 24 years	10,022	10,404	8,320	19,546	17,355	18,453	9,513	21,466
25 to 29 years	14,002	11,740	5,317	16,810	14,967	14,008	4,145	17,386
30 to 34 years	12,614	11,315	10,374	17,000	16,431	14,830	6,794	17,078
35 to 39 years	7,426	5,148	4,619	11,527	10,816	9,576	4,670	10,680
40 to 44 years	2,301	889	2,677	6,311	5,411	4,377	635	4,417
45 to 49 years	2,424	110	-4,413	1,717	1,034	-148	-2,466	-181
50 to 54 years	430	202	-281	-2,478	-3,618	-4,266	-5,961	-4,684
55 to 59 years	-3,123	-3,280	-4,401	-5,643	-5,646	-6,980	-8,205	-7,496
60 to 64 years	-6,064	-5,332	-6,366	-8,028	-7,296	-8,509	-9,991	-9,318
65 to 69 years	-10,460	-10,845	-10,997	-9,861	-9,191	-11,026	-12,769	-12,506
70 to 74 years	-12,309	-11,599	-11,245	-11,888	-11,324	-12,651	-14,157	-14,280
75 to 79 years	-18,043	-17,575	-17,492	-16,032	-15,519	-16,015	-17,014	-17,003
80 to 84 years	-20,796	-20,689	-20,522	-19,343	-19,951	-20,260	-21,045	-20,912
85 to 89 years	-17,277	-17,874	-18,806	-16,900	-17,359	-18,037	-19,073	-19,542
90 to 94 years	-7,943	-8,196	-8,623	-9,109	-9,890	-10,685	-11,757	-12,299
95 to 99 years	-2,094	-2,077	-2,245	-2,647	-3,118	-3,145	-3,349	-3,710
100 years and over	-283	-336	-329	-307	-297	-312	-327	-326
Females	193,121	191,964	169,508	196,356	198,302	193,297	156,888	219,180
-1 year	183,837	184,121	183,532	183,946	186,121	188,245	189,449	190,953
0 to 4 years	8,525	9,114	8,122	7,868	7,787	7,049	6,332	11,326
5 to 9 years	8,083	8,417	8,990	6,963	7,310	7,288	6,787	11,219
10 to 14 years	10,935	10,258	8,956	7,227	7,433	7,394	8,109	10,715
15 to 19 years	17,677	19,489	20,257	20,882	20,772	23,061	23,062	30,398
20 to 24 years	17,335	18,720	15,434	18,648	18,114	18,873	12,216	23,025
25 to 29 years	20,821	19,395	14,427	19,389	18,855	18,478	11,544	23,759
30 to 34 years	15,432	14,519	12,266	16,259	15,953	15,960	10,460	18,851
35 to 39 years	11,017	10,045	7,752	10,357	9,905	9,452	6,200	10,498
40 to 44 years	4,124	3,812	5,552	6,224	5,490	5,156	2,567	4,519
45 to 49 years	2,136	651	-3,799	2,188	1,386	1,100	-334	796
50 to 54 years	-1,945	-1,470	-1,256	-1,058	-1,378	-1,677	-2,702	-1,674
55 to 59 years	-4,588	-5,162	-5,812	-2,690	-1,617	-2,483	-3,937	-2,970
60 to 64 years	-4,024	-4,194	-5,209	-4,130	-1,937	-3,717	-5,262	-4,453
65 to 69 years	-5,759	-6,067	-6,845	-5,828	-4,384	-6,260	-7,737	-7,465
70 to 74 years	-8,479	-7,696	-7,196	-8,213	-7,288	-8,616	-9,779	-9,745
75 to 79 years	-13,529	-13,175	-13,733	-12,631	-12,285	-12,596	-13,277	-13,216
80 to 84 years	-20,314	-19,663	-19,588	-18,593	-18,983	-18,964	-19,445	-19,015
85 to 89 years	-23,297	-23,733	-25,297	-23,147	-23,563	-23,713	-24,371	-24,242
90 to 94 years	-16,154	-16,609	-17,929	-17,699	-19,246	-20,272	-21,707	-22,072
95 to 99 years	-7,237	-7,173	-7,324	-7,951	-8,633	-8,789	-9,448	-10,122
100 years and over	-1,475	-1,635	-1,792	-1,655	-1,510	-1,672	-1,839	-1,905

1. Period from July 1 to June 30.

Note(s): Total growth is final for 2011/2012, updated from 2012/2013 to 2014/2015 and preliminary for 2015/2016.

Table 2.5-11
Annual¹ estimates of demographic components by age group and sex, Canada — Net international migration

	2008-2009	2009-2010	2010-2011	2011-2012	2012-2013	2013-2014	2014-2015	2015-2016
	number							
Both sexes	275,532	268,784	234,952	270,425	271,194	256,848	180,296	313,925
-1 year	371	546	358	313	308	379	312	868
0 to 4 years	16,312	18,008	17,921	16,421	16,316	14,854	13,434	23,761
5 to 9 years	17,735	17,965	17,188	14,881	15,219	15,030	14,025	23,148
10 to 14 years	17,099	16,634	16,474	15,006	15,646	15,773	17,092	22,339
15 to 19 years	39,590	41,597	42,062	45,547	45,079	49,914	49,935	64,873
20 to 24 years	38,957	41,704	34,417	39,479	36,725	38,590	23,021	45,756
25 to 29 years	39,852	37,229	27,575	37,582	35,141	33,798	17,026	42,479
30 to 34 years	34,271	31,330	26,543	34,736	33,891	32,316	18,824	37,492
35 to 39 years	25,649	22,756	18,770	23,743	22,592	20,901	12,791	23,088
40 to 44 years	17,994	15,119	12,565	15,600	13,888	12,482	6,162	11,834
45 to 49 years	10,449	9,209	7,598	9,404	7,810	6,090	2,226	5,414
50 to 54 years	5,610	4,718	3,734	5,148	3,828	2,852	290	2,403
55 to 59 years	3,771	3,337	2,516	3,593	5,021	2,999	733	2,383
60 to 64 years	3,307	3,521	2,968	3,647	6,754	3,775	1,336	2,955
65 to 69 years	2,483	2,709	2,192	2,753	6,205	3,330	1,380	2,508
70 to 74 years	1,521	1,785	1,666	1,953	4,520	2,555	1,261	1,737
75 to 79 years	589	683	565	705	1,970	1,215	672	930
80 to 84 years	29	38	-23	57	339	161	-29	92
85 to 89 years	-37	-88	-104	-71	-11	-101	-131	-84
90 to 94 years	-16	-11	-32	-67	-50	-61	-63	-53
95 to 99 years	-6	-5	-3	-7	-2	-3	-2	2
100 years and over	2	0	2	2	5	-1	1	0
Males	136,122	131,116	115,726	138,860	135,353	126,332	82,174	153,776
-1 year	173	276	174	154	145	223	178	471
0 to 4 years	8,369	9,215	9,234	8,354	8,318	7,596	6,890	12,223
5 to 9 years	9,407	9,338	8,965	7,852	7,829	7,664	7,156	11,847
10 to 14 years	8,955	8,654	8,754	7,678	8,108	8,275	8,880	11,521
15 to 19 years	20,858	22,334	22,421	24,395	24,023	26,575	26,597	34,207
20 to 24 years	19,430	20,479	17,060	20,467	18,254	19,357	10,442	22,378
25 to 29 years	17,450	16,185	10,974	17,775	15,878	14,915	5,071	18,312
30 to 34 years	16,901	14,978	12,947	17,932	17,398	15,812	7,804	18,080
35 to 39 years	12,785	10,726	9,182	12,686	11,984	10,747	5,870	11,869
40 to 44 years	8,948	7,218	6,250	8,223	7,246	6,188	2,447	6,193
45 to 49 years	5,398	4,543	3,921	4,972	4,247	2,911	527	2,675
50 to 54 years	2,679	2,239	1,945	2,780	1,705	1,043	-555	607
55 to 59 years	1,513	1,335	996	1,588	1,893	677	-298	399
60 to 64 years	1,261	1,407	1,128	1,556	2,445	1,238	114	871
65 to 69 years	1,059	1,103	832	1,205	2,616	1,290	318	936
70 to 74 years	707	806	760	920	2,064	1,159	483	726
75 to 79 years	256	308	273	379	1,057	643	318	456
80 to 84 years	17	2	-37	0	159	82	-5	31
85 to 89 years	-29	-23	-37	-32	-1	-35	-50	-16
90 to 94 years	-12	-1	-14	-23	-17	-22	-17	-12
95 to 99 years	-4	-4	-3	-3	-1	-3	2	2
100 years and over	1	-2	1	2	3	-3	2	0
Females	139,410	137,668	119,226	131,565	135,841	130,516	98,122	160,149
-1 year	198	270	184	159	163	156	134	397
0 to 4 years	7,943	8,793	8,687	8,067	7,998	7,258	6,544	11,538
5 to 9 years	8,328	8,627	8,223	7,029	7,390	7,366	6,869	11,301
10 to 14 years	8,144	7,980	7,720	7,328	7,538	7,498	8,212	10,818
15 to 19 years	18,732	19,263	19,641	21,152	21,056	23,339	23,338	30,666
20 to 24 years	19,527	21,225	17,357	19,012	18,471	19,233	12,579	23,378
25 to 29 years	22,402	21,044	16,601	19,807	19,263	18,883	11,955	24,167
30 to 34 years	17,370	16,352	13,596	16,804	16,493	16,504	11,020	19,412
35 to 39 years	12,864	12,030	9,588	11,057	10,608	10,154	6,921	11,219
40 to 44 years	9,046	7,901	6,315	7,377	6,642	6,294	3,715	5,641
45 to 49 years	5,051	4,666	3,677	4,432	3,563	3,179	1,699	2,739
50 to 54 years	2,931	2,479	1,789	2,368	2,123	1,809	845	1,796
55 to 59 years	2,258	2,002	1,520	2,005	3,128	2,322	1,031	1,984
60 to 64 years	2,046	2,114	1,840	2,091	4,309	2,537	1,222	2,084
65 to 69 years	1,424	1,606	1,360	1,548	3,589	2,040	1,062	1,572
70 to 74 years	814	979	906	1,033	2,456	1,396	778	1,011
75 to 79 years	333	375	292	326	913	572	354	474
80 to 84 years	12	36	14	57	180	79	-24	61
85 to 89 years	-8	-65	-67	-39	-10	-66	-81	-68
90 to 94 years	-4	-10	-18	-44	-33	-39	-46	-41
95 to 99 years	-2	-1	0	-4	-1	0	-4	0
100 years and over	1	2	1	0	2	2	-1	0

1. Period from July 1 to June 30.

Note(s): Net international migration is final for 2011/2012, updated from 2012/2013 to 2014/2015 and preliminary for 2015/2016.

Table 2.5-12

Annual¹ estimates of demographic components by age group and sex, Canada — Total net migration

	2008-2009	2009-2010	2010-2011	2011-2012	2012-2013	2013-2014	2014-2015	2015-2016
	number							
Both sexes	275,532	268,784	234,952	270,425	271,194	256,848	180,296	313,925
-1 year	371	546	358	313	308	379	312	868
0 to 4 years	16,312	18,008	17,921	16,421	16,316	14,854	13,434	23,761
5 to 9 years	17,735	17,965	17,188	14,881	15,219	15,030	14,025	23,148
10 to 14 years	17,099	16,634	16,474	15,006	15,646	15,773	17,092	22,339
15 to 19 years	39,590	41,597	42,062	45,547	45,079	49,914	49,935	64,873
20 to 24 years	38,957	41,704	34,417	39,479	36,725	38,590	23,021	45,756
25 to 29 years	39,852	37,229	27,575	37,582	35,141	33,798	17,026	42,479
30 to 34 years	34,271	31,330	26,543	34,736	33,891	32,316	18,824	37,492
35 to 39 years	25,649	22,756	18,770	23,743	22,592	20,901	12,791	23,088
40 to 44 years	17,994	15,119	12,565	15,600	13,888	12,482	6,162	11,834
45 to 49 years	10,449	9,209	7,598	9,404	7,810	6,090	2,226	5,414
50 to 54 years	5,610	4,718	3,734	5,148	3,828	2,852	290	2,403
55 to 59 years	3,771	3,337	2,516	3,593	5,021	2,999	733	2,383
60 to 64 years	3,307	3,521	2,968	3,647	6,754	3,775	1,336	2,955
65 to 69 years	2,483	2,709	2,192	2,753	6,205	3,330	1,380	2,508
70 to 74 years	1,521	1,785	1,666	1,953	4,520	2,555	1,261	1,737
75 to 79 years	589	683	565	705	1,970	1,215	672	930
80 to 84 years	29	38	-23	57	339	161	-29	92
85 to 89 years	-37	-88	-104	-71	-11	-101	-131	-84
90 to 94 years	-16	-11	-32	-67	-50	-61	-63	-53
95 to 99 years	-6	-5	-3	-7	-2	-3	-2	2
100 years and over	2	0	2	2	5	-1	1	0
Males	136,122	131,116	115,726	138,860	135,353	126,332	82,174	153,776
-1 year	173	276	174	154	145	223	178	471
0 to 4 years	8,369	9,215	9,234	8,354	8,318	7,596	6,890	12,223
5 to 9 years	9,407	9,338	8,965	7,852	7,829	7,664	7,156	11,847
10 to 14 years	8,955	8,654	8,754	7,678	8,108	8,275	8,880	11,521
15 to 19 years	20,858	22,334	22,421	24,395	24,023	26,575	26,597	34,207
20 to 24 years	19,430	20,479	17,060	20,467	18,254	19,357	10,442	22,378
25 to 29 years	17,450	16,185	10,974	17,775	15,878	14,915	5,071	18,312
30 to 34 years	16,901	14,978	12,947	17,932	17,398	15,812	7,804	18,080
35 to 39 years	12,785	10,726	9,182	12,686	11,984	10,747	5,870	11,869
40 to 44 years	8,948	7,218	6,250	8,223	7,246	6,188	2,447	6,193
45 to 49 years	5,398	4,543	3,921	4,972	4,247	2,911	527	2,675
50 to 54 years	2,679	2,239	1,945	2,780	1,705	1,043	-555	607
55 to 59 years	1,513	1,335	996	1,588	1,893	677	-298	399
60 to 64 years	1,261	1,407	1,128	1,556	2,445	1,238	114	871
65 to 69 years	1,059	1,103	832	1,205	2,616	1,290	318	936
70 to 74 years	707	806	760	920	2,064	1,159	483	726
75 to 79 years	256	308	273	379	1,057	643	318	456
80 to 84 years	17	2	-37	0	159	82	-5	31
85 to 89 years	-29	-23	-37	-32	-1	-35	-50	-16
90 to 94 years	-12	-1	-14	-23	-17	-22	-17	-12
95 to 99 years	-4	-4	-3	-3	-1	-3	2	2
100 years and over	1	-2	1	2	3	-3	2	0
Females	139,410	137,668	119,226	131,565	135,841	130,516	98,122	160,149
-1 year	198	270	184	159	163	156	134	397
0 to 4 years	7,943	8,793	8,687	8,067	7,998	7,258	6,544	11,538
5 to 9 years	8,328	8,627	8,223	7,029	7,390	7,366	6,869	11,301
10 to 14 years	8,144	7,980	7,720	7,328	7,538	7,498	8,212	10,818
15 to 19 years	18,732	19,263	19,641	21,152	21,056	23,339	23,338	30,666
20 to 24 years	19,527	21,225	17,357	19,012	18,471	19,233	12,579	23,378
25 to 29 years	22,402	21,044	16,601	19,807	19,263	18,883	11,955	24,167
30 to 34 years	17,370	16,352	13,596	16,804	16,493	16,504	11,020	19,412
35 to 39 years	12,864	12,030	9,588	11,057	10,608	10,154	6,921	11,219
40 to 44 years	9,046	7,901	6,315	7,377	6,642	6,294	3,715	5,641
45 to 49 years	5,051	4,666	3,677	4,432	3,563	3,179	1,699	2,739
50 to 54 years	2,931	2,479	1,789	2,368	2,123	1,809	845	1,796
55 to 59 years	2,258	2,002	1,520	2,005	3,128	2,322	1,031	1,984
60 to 64 years	2,046	2,114	1,840	2,091	4,309	2,537	1,222	2,084
65 to 69 years	1,424	1,606	1,360	1,548	3,589	2,040	1,062	1,572
70 to 74 years	814	979	906	1,033	2,456	1,396	778	1,011
75 to 79 years	333	375	292	326	913	572	354	474
80 to 84 years	12	36	14	57	180	79	-24	61
85 to 89 years	-8	-65	-67	-39	-10	-66	-81	-68
90 to 94 years	-4	-10	-18	-44	-33	-39	-46	-41
95 to 99 years	-2	-1	0	-4	-1	0	-4	0
100 years and over	1	2	1	0	2	2	-1	0

1. Period from July 1 to June 30.

Note(s): Total net migration is final for 2011/2012, updated from 2012/2013 to 2014/2015 and preliminary for 2015/2016.

Methodology

This section describes the concepts, data sources and methodology used to produce the population estimates. Population estimates are produced to measure the population counts according to various characteristics and geographies between two censuses. The demographic estimates are the official population estimates at the national, provincial and territorial levels.

Postcensal estimates are based on the 2011 Census.

Specific information regarding age and sex distributions is provided in boxes.

Population Estimates

Estimates of the total population

Types of estimates

Population estimates can be either intercensal or postcensal. Intercensal estimates are produced using the counts from two consecutive censuses adjusted for census net undercoverage (CNU)¹ and postcensal estimates. The production of intercensal estimates involves updating the postcensal estimates using the counts from a new census adjusted for CNU.¹

Postcensal estimates are produced using data from the most recent census adjusted for CNU¹ and the components of demographic growth. In terms of timeliness, postcensal estimates are more up-to-date than data from the most recent census adjusted for CNU,¹ but as they get farther from the date of that census, they become more variable.

Levels of estimates

Updating population estimates between censuses entails the use of data from administrative files or surveys. The quality of population estimates therefore depends on the availability of a number of administrative data files that are provided to Statistics Canada by Canadian and foreign government departments. Since some components are not available until several months after the reference date, three kinds of postcensal estimates are produced preliminary postcensal (PP), updated postcensal (PR) and final postcensal (PD). The time lag between the reference date and the release date is three months for preliminary estimates and two to three years for final estimates. Though it requires more vigilance on the part of users, the production of three successive series of postcensal estimates is the strategy that best satisfies the need for both timeliness and accuracy of the estimates. All tables indicate the level of the estimates they contain.

Calculation of postcensal population estimates

Population estimates – preliminary, updated and final – are produced by the component method. This method consists of taking the population figures from the most recent census, adjusted for the CNU¹ (census undercoverage minus census overcoverage), and adding or subtracting the number of births, deaths, and components of international and interprovincial migration.

1. In this case, the adjustment for the census net undercoverage also includes the incompletely enumerated Indian reserves (IEIR).

A. Provincial / territorial estimates of total population

Population estimates are produced for the provinces and territories first; then they are summed to obtain an estimate of the population of Canada.

The component-method formula for estimating the total provincial / territorial populations is as follows:

Figure 3

Component-method formula for estimating total population

$$P_{(t+i)} = P_{(t)} + B_{(t,t+i)} - D_{(t,t+i)} + I_{(t,t+i)} - \left[E_{(t,t+i)} + \Delta TE_{(t,t+i)} \right] + RE_{(t,t+i)} + \Delta NPR_{(t,t+i)} + \Delta Ninter_{(t,t+i)} - Resid_{(t,t+i)}$$

where, for each province and territory:

(t,t+i)	interval between times t and t+i;
$P_{(t+i)}$	estimate of the population at time t+i;
$P_{(t)}$	base population at time t (census adjusted for (CNU) ¹ or most recent estimate);
B	number of births;
D	number of deaths;
I	number of immigrants;
E	number of emigrants;
ΔTE	net temporary emigration;
RE	number of returning emigrants;
ΔNPR	net non-permanent residents;
$\Delta Ninter$	net interprovincial migration;
Resid	residual deviation (for intercensal estimates).

B. Provincial / territorial estimates by age and sex

Postcensal population estimates by age and sex are produced by applying the component method to each age-sex cohort in the base population.

At age 0:

Figure 4

Component-method formula for estimating population at age 0

$$P_{(t+1)}^0 = B_{(t,t+1)} - D_{(t,t+1)}^{-1} + I_{(t,t+1)}^{-1} - \left[E_{(t,t+1)}^{-1} + \Delta TE_{(t,t+1)}^{-1} \right] + RE_{(t,t+1)}^{-1} + \Delta NPR_{(t,t+1)}^{-1} + \Delta Ninter_{(t,t+1)}^{-1} - Resid_{(t,t+1)}^{-1}$$

From 1 to 99 years:

Figure 5

Component-method formula for estimating population from age 1 to 99

$$P_{(t+1)}^{a+1} = P_{(t)}^a - D_{(t,t+1)}^a + I_{(t,t+1)}^a - \left[E_{(t,t+1)}^a + \Delta TE_{(t,t+1)}^a \right] + RE_{(t,t+1)}^a + \Delta NPR_{(t,t+1)}^a + \Delta Ninter_{(t,t+1)}^a - Resid_{(t,t+1)}^a$$

For 100 years and over:

Figure 6

Component-method formula for estimating population at age 100 years and over

$$P_{(t+1)}^{100+} = P_{(t)}^{99+} - D_{(t,t+1)}^{99+} + I_{(t,t+1)}^{99+} - \left[E_{(t,t+1)}^{99+} + \Delta TE_{(t,t+1)}^{99+} \right] + RE_{(t,t+1)}^{99+} + \Delta NPR_{(t,t+1)}^{99+} + \Delta Ninter_{(t,t+1)}^{99+} - Resid_{(t,t+1)}^{99+}$$

Figure 7

Legend for all ages

where, for each province and territory:

- $(t, t + 1)$ = interval between times t and $t+1$;
 a = age;
 $P_{(t+1)}$ = estimate of the population at time $t+1$;
 $P_{(t)}$ = base population at time t (census adjusted for (CNU)¹, or most recent estimate);
 B = number of births;
 D = number of deaths;
 I = number of immigrants;
 E = number of emigrants;
 ΔTE = net temporary emigration;
 RE = number of returning emigrants;
 ΔNPR = net non-permanent residents;
 $\Delta Ninter$ = net interprovincial migration;
 $Resid$ = residual deviation (for intercensal estimates).

C. Levels of estimates

The difference between preliminary² and final postcensal population estimates lies in the timeliness of the components. When all the components are preliminary, the population estimate is described as preliminary postcensal (PP). When they are all final, the estimate is referred to as final postcensal (PD). Any other combination of levels is referred to as updated postcensal (PR).

Base population and components of demographic growth

A. Base population

The base populations are derived from the quinquennial censuses between 1971 and 2011. The population universe of the 2011³ Census includes the following groups:

- Canadian citizens (by birth or by naturalization) and immigrants with a usual place of residence in Canada;
- Canadian citizens (by birth or by naturalization) and immigrants who are abroad either on a military base or attached to a diplomatic mission;
- Canadian citizens (by birth or by naturalization) and immigrants at sea or in port aboard merchant vessels under Canadian registry or Canadian government vessels;

2. Unless otherwise noted, the term *preliminary* include both preliminary and updated estimates

3. From 1991 to 2001 Census, "persons with a usual place of residence in Canada who hold Minister's permits (including extensions) and members of their families living with them" were included in the census universe.

- persons with a usual place of residence in Canada who are claiming refugee status and the family members living with them;
- persons with a usual place of residence in Canada who hold study permits and the family members living with them;
- persons with a usual place of residence in Canada who hold work permits and the family members living with them.

For census purposes, the last three groups are referred to as non-permanent residents (NPR). They have been included in the census universe since 1991 but foreign residents are not included. Foreign residents are persons who belong to the following groups:

- government representatives of another country attached to the embassy, high commission or other diplomatic body of that country in Canada, and members of their families living with them;
- members of the Armed Forces of another country who are stationed in Canada, and family members living with them;
- residents of another country visiting Canada temporarily (for example, a foreign visitor on vacation or on business, with or without a visitor's permit).

These base populations are adjusted as follows:

- adjustment of the population for CNU;
- addition of independent estimates for incompletely enumerated Indian reserves in 1991, 1996, 2001, 2006 and 2011;
- adjustment for early enumeration in 1991 and 1996 in parts of Northern Quebec, Newfoundland and Labrador, the Yukon and the Northwest Territories;
- addition of estimates of NPRs in 1971, 1976, 1981 and 1986. Since 1991, NPRs are included in the census universe;
- estimation of the July 1 base population by addition or subtraction of the components of growth between Census Day and June 30;
- demographic adjustment for old age population is an age structure adjustment of census estimates for 2001, 2006 and 2011 by sex for each province and territory. These adjustments were performed from age 85 in 2001, from age 90 in 2006 and from age 95 in 2011.

Adjustment for the census net undercoverage (CNU)

The adjustment for CNU is important. CNU is the difference between the number of persons who should have been enumerated but were missed (undercoverage) and the number of persons who were enumerated but should not have been or who were counted more than once (overcoverage).

Coverage studies provide undercoverage estimates for the 1991, 1996, 2001, 2006 and 2011 censuses at the provincial and territorial levels, and for the 1971, 1976, 1981 and 1986 censuses at the provincial level only. Estimates of overcoverage at the provincial and territorial levels are available only for the last five censuses (1991, 1996, 2001, 2006 and 2011). Overcoverage for previous censuses was estimated by assuming that the overcoverage-to-undercoverage ratio for each census between 1971 and 1986 was the same as in 1991. The CNU for the Yukon and the Northwest Territories prior to 1991 was estimated by assuming that the ratio between the CNU for each territory and the 10 provinces for each census between 1971 and 1986 was the same as in 1991.

For consistency, the 1991 Census undercoverage and overcoverage were revised in 1998 to take into account the methodological improvements made in the 1996 Census coverage studies. This revision altered CNU in all censuses between 1971 and 1986. Similarly, the 1996 Census undercoverage and overcoverage were revised in 2003.

Various methods were used to produce the estimates of CNU by age and sex for 1991, 1996, 2001, 2006 and 2011. First, the national estimates of CNU based on the coverage studies by age and sex were smoothed. Then an Empirical Bayes regression model was used to generate the provincial and territorial estimates of CNU by broad age groups, and a synthetic model produced estimates by single year of age. Lastly, two-way raking⁴ was used to ensure that CNU estimates were consistent with the provincial and territorial CNU totals and the national estimates by age and sex.

For the 1971 to 1986 period, CNU estimates by age and sex were simply prorated to the revised CNU estimates for the total population.

Demographic adjustment for old age populations

Age structure analysis of recent censuses and population estimates showed that population at old ages, especially centenarians (population aged 100 years old and over), have been subject to overestimation issues. For older populations, the types of errors and the magnitude of their effect can vary from one census to another, from error of misreporting (voluntary and non voluntary) to errors emerging from data capture and processing errors.

When compared to 2011 Census figures, estimates of centenarians still based on 2006 Census were 29% higher for females and 88% higher for males. This indicated that the adjustments done to diminish the 2006 base population for ages 95+, which would make the 100+ population in 2011, were not sufficient. This led the Population Estimates Program (PEP) of Statistics Canada to review its method to adjust the base population's age structure. For example, with these new adjustments, the number of centenarians has been lowered in 2006 for both male and female, respectively from 830 to 595 (-39%) and from 3,891 to 3,784 (-3%).

Using death data and a combination of two methods, the extinct cohort method and the survival ratios method for non-extinct cohorts, the PEP has adjusted the age structure of the 2011 Census population in order to overcome the overestimation of population at old ages observed in the 2006 cycle.

Assuming that these populations are not affected by migration, the principle of the extinct cohort method (Vincent, 1951) is simple. When all members of a given cohort have died (up until age 110), the numbers alive in a given year can be calculated by summing the deaths, beginning with the oldest. For non-extinct cohorts, the survival ratio method (Thatcher 1992; Thatcher and al. 2002; Andreev 2004) was used to estimate population in a similar way but under the assumption that deaths of non-extinct cohorts are distributed by age mainly like those who are extinct.

In order to assure coherence of estimates by cohort, the adjustment, name demographic adjustment, was produced to adjust censal estimates for 2001, 2006 and 2011 by age and sex for each province and territory. These adjustments were performed from age 85 in 2001, from age 90 in 2006 and from age 95 in 2011. The surplus populations among the oldest-old population were redistributed in population aged 5 to 74 years according to their relative weights for each province/territory and sex.

The robustness of this newly implemented method will be monitored through the 2011 cycle and researches to improve its fitness and coherence will be continued. A more complete description of the method is incorporated in the first chapter (base population) of the methodological guide (catalogue no. 91-528-X).

4. *Two-way raking* is also referred to as the "Deming method", the "method of iterative proportions", and calibration (see Shryock, Siegel *et al.*, 1976: 547-549).

B. Births and deaths

The numbers of births and deaths are derived directly from the vital statistics database of Statistics Canada's Health Statistics Division. Although Statistics Canada manages the National system of vital statistics, the central vital statistics registries of the provinces and territories are responsible for collecting and processing the information from those administrative files. Under provincial / territorial vital statistics statutes (or similar legislation), all live births and all deaths must be registered, and all provinces and territories provide this information to Statistics Canada.

The vital statistics universe closely parallels the census universe. Both universes include the births and deaths of all Canadians, immigrants and non-permanent residents (NPR) and exclude foreign residents.

Vital statistics by province or territory of residence are used to produce our final estimates of births and deaths.

When there are no vital statistics, the number of births is estimated using fertility rates by the mother's age. The number of deaths is estimated by using mortality rates by age and sex. These methods are used to calculate preliminary² estimates.

Special treatment for preliminary² estimates for Quebec and British Columbia

Quebec and British Columbia provide their most recent estimates of births and deaths. The figures are used to produce preliminary² estimates. For the final estimates, the two provinces' births and deaths are derived from the vital statistics compiled by Health Statistics Division.

With regard to the preliminary² estimates, the number of births by sex is derived by applying an average proportion by sex for each province and territory to the births derived from the birth probabilities. These proportions are calculated using vital statistics from the past 10 years.

With regard to the preliminary² estimates, the number of deaths by age and sex is derived by applying mortality rates by age and sex for each province and territory to the deaths derived from the death probabilities. These mortality rates are calculated using vital statistics from the past 2 years.

Levels of estimates

For information on the differences between preliminary² and final estimates, see sections **B. Births and Deaths**, above.

C. Immigration

Like the numbers of births and deaths, Canadian immigration statistics must be kept by law. In Canada, immigration is regulated by the Immigration and Refugee Protection Act (IRPA) of 2002. This statute superseded the Immigration Act, which was passed in 1976 and amended more than 30 times in the years thereafter. Immigration, Refugees and Citizenship Canada (IRCC) (formerly Citizenship and Immigration Canada (CIC)) collects and processes immigrants' administrative files. It then provides Statistics Canada with information from Global Case Management System (GCMS) files. The information is used to estimate the number and characteristics of people granted permanent resident status by the federal government on a given date. For Demography Division, the terms immigrant and permanent resident are equivalent.

An immigrant is a person who is not a Canadian citizen by birth, but has been granted the right to live in Canada permanently by Canadian immigration authorities. The number of immigrants does not include persons born abroad to Canadian parents who are only temporarily outside the country.

Immigrants are usually counted on or after the date on which they are granted permanent resident status or the right to live in Canada.

The number of immigrants by age and sex is derived from the Global Case Management System (GCMS) formerly Field Operational Support System (FOSS).

Levels of estimates

The difference between preliminary² and final postcensal estimates lies in the timeliness of the source used to estimate this component. Since the GCMS files are continually being updated, new calculations are carried out each year to update the immigration estimates. Immigration estimates are preliminary the first year, updated the second year and final in the third year.

D. Net non-permanent residents

Like the numbers of births and deaths, Canadian immigration statistics must be kept by law. In Canada, the non-permanent residents (NPR) are regulated by the *Immigration and Refugee Protection Act (IRPA)* of 2002. This statute superseded the *Immigration Act*, which was passed in 1976 and amended more than 30 times in the years thereafter. Immigration, Refugees and Citizenship Canada (IRCC) collects and processes the administrative files of immigrants and NPRs in Canada. It then provides Statistics Canada with information from Global Case Management System (GCMS) files. The information is used to estimate the number and characteristics of people granted non-permanent resident status by the federal government.

NPRs are persons who are lawfully in Canada on a temporary basis under the authority of a temporary resident permit, along with members of their family living with them. NPRs include foreign workers, foreign students, the humanitarian population and other temporary residents. The humanitarian population includes refugee claimants and temporary residents who are allowed to remain in Canada on humanitarian grounds and are not categorized as either foreign workers or foreign students. For Demography Division, the terms non-permanent resident and temporary resident are equivalent.

NPR estimates are based on the number of NPRs, not on the net. The number of people in IRCC's administrative system is estimated on a specific date in each period of observation. First, the end-of-period number of NPR is estimated, and then the start-of-period number of NPR is subtracted from that estimate. That yields the net number of NPR.

Anyone who received non-permanent resident status prior to the observation date is counted. For refugee claimants, the date of their application is used. Permit holders and refugee claimants are excluded from the population if their permit has expired, if they receive permanent resident status, or if they are deported. In addition, refugee claimants are excluded if their file has been inactive for two years.

Since GCMS files are continually being updated, the figures are recalculated each year until the estimates of net NPR are final.

The net number of non-permanent residents by age and sex is derived from the Global Case Management System (GCMS).

Levels of estimates

The difference between preliminary² and final estimates lies in the timeliness of the source used to estimate this component. Since the GCMS files are continually being updated, the figures are recalculated each year to update the estimates of the net number of NPRs. Non-permanent resident (NPR) estimates are preliminary the first year and updated the following year. They become final two to three years after the reference year, when all other components are also final.

E. Emigration

The number of emigrants is estimated using data from the Office of Immigration Statistics, U.S. Department of Homeland Security, data collected by the Canada child tax benefit (CCTB) program, and data from the T1 Family File (T1FF).⁵ The first source is used to estimate emigration to the United States. CCTB data are used to estimate emigration to other countries. The estimates of the number of child emigrants have to be adjusted because the CCTB is not universal and does not provide direct information on the number of adult emigrants. As a result, four adjustment factors are taken into account:

- incomplete coverage due to a delay in the receipt and processing of the files of children eligible for the CCTB. Since it seems to take four years after the reference period for CCTB administrative files to become complete, the adjustment is made when the estimates are used before this date. The factor is derived from the two-year ratios of emigrant children based on two versions of the CCTB files;
- the program's partial coverage, that is, people who do not apply for the CCTB or who are not eligible. This factor is obtained by comparing the estimated number of children in the population with the number of children in CCTB files;
- the differential propensity to emigrate between children who are eligible for the CCTB and children who are not. This factor is obtained by comparing the emigration rates of CCTB-eligible children with the rates for all children (aged 0 to 17). This factor is calculated for each province and territory and is based on the last three available years of T1FF;⁵
- the differential propensity to emigrate between adults and children. This factor generates the emigration rate for the population aged 18 and over. It is obtained by (1) calculating the average ratio over three years of the adult and child emigration rates based on T1FF⁵ data, (2) calculating the average ratio over three years of the adult and child emigration rates based on data from the Office of Immigration Statistics, U.S. Department of Homeland Security, and (3) taking the average of the two rates. This factor is calculated for Canada only.

The adult emigration rate is applied to the adult population. Adult emigration is distributed by province and territory using data from the T1FF⁵ file. We calculate a ratio of the number of emigrant adults to the number of emigrant children from the T1FF⁵ file. We then apply this ratio to the number of emigrant children from the CCTB by province, which yields the number of adult emigrants whose provincial distribution will differ from that of the children.

The number of adult emigrants combined with the number of child emigrants (once adjusted for the coverage and differential emigration factors) generate the number of emigrants for the entire population.

Emigration is disaggregated by province and territory based on the number of child emigrants adjusted for coverage and differential emigration.

Estimates of the number of emigrants by age and sex are obtained by using the data by five-year age group, sex, province and territory from T1FF⁵ files adjusted for the coverage. We distribute these estimates by single year of age using Sprague coefficients.

Levels of estimates

The difference between preliminary² and final estimates lies in the timeliness of the sources used to estimate this component. The same estimation method is used.

5. The T1 family file (T1FF) is derived from the Canada Revenue Agency (CRA) T1 file by Income Statistics Division of Statistics Canada.

F. Net temporary emigration

Some people leave Canada to live temporarily in another country while others who were temporarily outside of Canada return. The net result of those departures and returns is the component known as “net temporary emigration”. Estimates of the number of departures are derived from the Reverse Record Check (RRC), the most important census coverage study. The RRC provides an estimate of the number of people who left Canada temporarily during an intercensal period and are still out of the country at the end of the period. Estimates of the number of returns are based on two sources: the census and Demography Division’s estimates of returning emigrants. The census provides the number of people who were outside Canada at the time of the previous census and returned during the intercensal period. That number includes all returning emigrants. Then Demography Division’s estimate of the returning emigrants component is subtracted to produce the number of returning temporary emigrants. The estimated numbers of departures (RRC) and returns (census and Demography Division) yield an estimate of net temporary emigration.

This estimate is for the whole intercensal period; it is disaggregated into estimates for each of the five years in the period and then into monthly estimates using a seasonal adjustment that is an average between zero seasonality and the seasonality of emigration.

Net temporary emigration is calculated first for the national level. It is then disaggregated by province or group of provinces based on RRC estimates of temporary emigration. For the Atlantic provinces and the territories, the estimate for the group is disaggregated on the basis of each province / territory’s proportion of the group’s total population.

Net temporary emigration can be estimated only for the intercensal period preceding the most recent census. Net temporary emigration in the current period is assumed to be the same as in the previous period for each province and territory.

The emigration age and sex distribution is applied to obtain the age and sex structure of the net temporary emigration.

Levels of estimates

The difference between preliminary² and final estimates lies in the timeliness of the emigration estimate used to calculate the seasonal adjustment for the net temporary emigration. The same estimation method is used.

G. Returning emigrants

A returning emigrant is a person who returns to Canada after having been classified as an emigrant. In a manner similar to the procedure used to calculate the number of emigrants, data from the Canada child tax benefit (CCTB) file from Canada Revenue Agency (CRA) and T1FF⁵ file are used to estimate the number of returning emigrants. Adjustment factors are applied to compensate for the fact that the CCTB program is not universal, and an adult/child ratio is used to estimate the number of adult returning emigrants. As a result, four adjustment factors are used to take into account:

- incomplete coverage due to a delay in the receipt and processing of the files of children eligible for the CCTB. Since it seems to take four years after the reference period for CCTB administrative files to become complete, the adjustment is made when the estimates are used before this date. The factor is derived from the two-year ratios of returning emigrant children based on two versions of the CCTB files;
- the program’s partial coverage, that is, people who do not apply for the CCTB or who are not eligible. This factor is obtained by comparing the estimated number of children in the population with the number of children in CCTB files;

- the differential propensity to emigrate between children who are eligible for the CCTB and children who are not. This factor is obtained by comparing the emigration rates of CCTB-eligible children with the rates for all children (aged 0 to 17). This factor is calculated for each province and territory and is based on the last three available years of T1FFs;⁵
- the adult / child ratio, which is based on the 2011 National Household Survey.

The age and sex distribution of returning emigrants is based on the National Household Survey (NHS) data. Characteristics of returning emigrants are derived from the question on the place of residence one year ago, after excluding non-permanent residents and immigrants.

Levels of estimates

The difference between preliminary² and final estimates lies in the timeliness of the sources used to estimate this component. The same estimation method is used.

H. Interprovincial migration

Interprovincial migration represents movements from one province or territory to another, involving a change in usual place of residence. As is the case for emigration, there is no provision for recording interprovincial migration in Canada. Consequently, such movements have to be estimated using data from the Canada child tax benefit (CCTB) of Canada Revenue Agency (CRA) and T1FF.⁵

Final estimates of interprovincial migration are obtained by comparing addresses indicated on personal income tax returns over two consecutive tax years. However, the migration status of tax filers' dependants has to be imputed. An adjustment is also required to take into account migrants who do not file income tax returns. From 2001/2002 to 2005/2006, the adjustment was slightly modified (for further information, see *Wilkinson, 2004*). From 2006/2007, this adjustment has been slightly modified (Cyr, 2008 – Internal document).

Since income tax returns are not available at the time preliminary estimates are produced, the estimation of preliminary² interprovincial migration is based on CCTB administrative files, which provide counts of child migrants (aged 0 to 17) registered to the program. The estimates have to be adjusted later for children who are not registered to the CCTB program. Finally, the number of adult migrants is calculated using the number of child migrants and factors derived from the T1FF.⁵ As a result, three adjustment factors are used to take into account:

- the program's partial coverage, that is, people who are not registered to the CCTB program. This factor is obtained by comparing the estimated number of children in the population with the number of children in CCTB files;
- the differential propensity to migrate between children who are registered to the CCTB program and children who are not. This factor is obtained by comparing the out-migration rates of children registered to the CCTB program with the rates for all children (aged 0 to 17). This factor is calculated for each province and territory and is based on the last available year of T1FF;⁵
- the differential propensity to migrate between adults and children. This factor generates the out-migration rate of the population aged 18 and over for each province / territory of origin and destination. It is obtained by calculating the ratio of the central migration rate for adults to the rate for children. It is estimated using data from the last three available years of T1FF.⁵

The adult migration rate is then applied to the estimated adult population. The number of adult migrants is then added to the number of child migrants to produce the number of interprovincial migrants for the entire population.

Since 2015, the method to estimate the interprovincial migration has been modified. This new method is applied from July 2011 onward. In order to reduce the differences between the preliminary annual series (which was derived from the sum of 12 monthly migration matrices) and the final annual series, CCTB microdata have been used. Using microdata is allowing estimating migration for various periods (monthly, quarterly and annually). It also allows improving the comparability between preliminary and final estimates. Final annual estimates (T1FF) are now distributed by quarter on the basis of preliminary quarterly estimates derived from CCTB microdata. It is important to note that, as a result of using CCTB microdata, it is not possible to add the quarterly interprovincial in-migrants and out-migrants estimates to get the annual estimates. It is however possible to add the quarterly net interprovincial migration estimates to get the annual estimates.

Interprovincial migration by age and sex is derived from T1FF⁵ data and counts derived from the NHS question on the place of residence one year ago. From 2011/2012, the 2011 NHS age and sex distribution is used.

Levels of estimates

For information on the differences between preliminary² and final estimates of total interprovincial migration, see section **H. Interprovincial migration** above.

Intercensal population estimates

Intercensal estimates – population estimates for reference dates between two censuses – are produced following each census. They reconcile previous postcensal estimates with the new census counts.

There are two main steps in the production of intercensal estimates:

- calculation of the error of closure;
- linear distribution of the error of closure.

The error of closure is defined as the difference between the postcensal population estimates on Census Day and the population enumerated in that census adjusted for CNU.¹

The error of closure is spread uniformly over the intercensal period of days within each month.

Intercensal estimates by age and sex are adjusted in the same way, i.e., by distributing the error of closure uniformly across the age-sex cohorts.

Quality of demographic data

The estimates contain certain inaccuracies stemming from two types of errors:

- errors in the census data;
- imperfections in other data sources and the method used to estimate the components.

Census data

A. Coverage, response and imputation errors

The errors attributable to census data can be divided into two groups: response and processing errors, and coverage errors. The first group implies non-response error, misinterpretation by respondents, incorrect coding and non-response imputation. Errors in the second group primarily result from undercoverage and, to a lesser extent, overcoverage. It should be noted that both types of errors are intrinsic to any survey data.

The coverage errors occur when dwellings and/or individuals are missed, incorrectly included (except for the 2006 and 2011 censuses, where people incorrectly included were not considered in the Census Overcoverage Study) or counted more than once. Following each census, Statistics Canada undertakes coverage studies to measure these errors. The main studies are the Reverse Record Check Survey (RRC) and the Census Overcoverage Study (COS). Based on these studies, estimates of census undercoverage and overcoverage are produced. Demography Division adjusts the population enumerated in the census by province and territory using these estimates.

When creating base populations, the Estimates Program corrects the census populations only for coverage errors. This correction, which is based on the findings of coverage studies, is primarily subject to sampling errors, and to a lesser extent, processing errors. Statistical tests indicate that coverage adjustments improve the quality of census data. The Estimates Program uses the estimates from coverage studies for the provinces and territories. However, given the size of the samples in these studies, estimates by age and sex are modelled. Furthermore, it is assumed that the coverage rates estimated for a province or territory apply to the regions within that geographic area. Prior to 1991, the Estimates Program used census data that was unadjusted for coverage errors. Coverage studies had been done to measure undercoverage, but none measured overcoverage. Following the decision to integrate a correction for the coverage to the enumerated population in 1991, the Program had to revise the population estimates for the period from 1971 to 1986. The correction is based on the findings of the coverage studies conducted during this period and on hypotheses regarding the ratio between the overcoverage and undercoverage levels based on the findings of subsequent coverage studies.

The corrections to the census data due to CNU improved, in general, the quality of the estimates by compensating for the differential undercoverage by age, sex and by province/territory across censuses.

Text table 1

Estimated census net undercoverage, Canada, provinces and territories, 2001, 2006 and 2011 Censuses

Geography	Census population	Census net undercoverage	Incompletely enumerated Indian reserves	Adjusted population	Rate
	A	B	C	D=A+B+C	(B+C)/D*100
	number				percent
2011¹					
Canada	33,476,688	759,125	37,392	34,273,205	2.32
Newfoundland and Labrador	514,536	10,192	0	524,728	1.94
Prince Edward Island	140,204	3,386	0	143,590	2.36
Nova Scotia	921,727	21,911	0	943,638	2.32
New Brunswick	751,171	3,930	0	755,101	0.52
Quebec	7,903,001	73,240	16,882	7,993,123	1.13
Ontario	12,851,821	369,874	14,926	13,236,621	2.91
Manitoba	1,208,268	21,698	608	1,230,574	1.81
Saskatchewan	1,033,381	29,580	768	1,063,729	2.85
Alberta	3,645,257	128,584	4,094	3,777,935	3.51
British Columbia	4,400,057	91,280	114	4,491,451	2.03
Yukon	33,897	1,356	0	35,253	3.85
Northwest Territories	41,462	1,977	0	43,439	4.55
Nunavut	31,906	2,117	0	34,023	6.22
2006¹					
Canada	31,612,897	868,658	40,115	32,521,670	2.79
Newfoundland and Labrador	505,469	5,046	0	510,515	0.99
Prince Edward Island	135,851	1,903	0	137,754	1.38
Nova Scotia	913,462	24,558	0	938,020	2.62
New Brunswick	729,997	16,059	0	746,056	2.15
Quebec	7,546,131	60,751	16,600	7,623,482	1.01
Ontario	12,160,282	465,824	15,391	12,641,497	3.81
Manitoba	1,148,401	34,330	0	1,182,731	2.90
Saskatchewan	968,157	22,594	739	991,490	2.35
Alberta	3,290,350	111,353	7,272	3,408,975	3.48
British Columbia	4,113,487	121,551	113	4,235,151	2.87
Yukon	30,372	1,805	0	32,177	5.61
Northwest Territories	41,464	1,620	0	43,084	3.76
Nunavut	29,474	1,264	0	30,738	4.11
2001¹					
Canada	30,007,094	924,430	34,539	30,966,063	3.10
Newfoundland and Labrador	512,930	9,401	0	522,331	1.80
Prince Edward Island	135,294	1,325	0	136,619	0.97
Nova Scotia	908,007	24,521	0	932,528	2.63
New Brunswick	729,498	20,095	0	749,593	2.68
Quebec	7,237,479	140,232	12,648	7,390,359	2.07
Ontario	11,410,046	436,349	15,960	11,862,355	3.81
Manitoba	1,119,583	30,903	110	1,150,596	2.70
Saskatchewan	978,933	21,231	581	1,000,745	2.18
Alberta	2,974,807	69,857	4,977	3,049,641	2.45
British Columbia	3,907,738	164,542	263	4,072,543	4.05
Yukon	28,674	1,423	0	30,097	4.73
Northwest Territories	37,360	3,295	0	40,655	8.10
Nunavut	26,745	1,256	0	28,001	4.49

1. The levels and rates are based on the Reverse Record Check (RRC) and the Overcoverage Study and include non-permanent residents.

The adjustment also incorporates the results of a study on the estimates of the number of people living on incompletely enumerated Indian reserves to complete the corrections for coverage errors in the census. The results of the coverage studies contain mainly sampling errors.

These adjustments have a direct impact on:

- the error of closure and its distribution by age and sex within a province or a territory as well as by province/territory as the CNU¹ and its distribution vary from one census to another;
- within-cohort consistency of population estimates. If for example, the male cohort in age group 0 to 4 in 1981 was tracked up to the 2001 Census (unadjusted for CNU)¹ the age group 20 to 24 would be noticeably smaller in 2001 than the age group 15 to 19 in 1996. Since Canada receives many immigrants within these age groups, the opposite would be expected. However, only after adjustment for CNU,¹ the cohort size increases from 1996 to 2001.

Text table 2

Census adjustment rates by age group, 2001, 2006 and 2011 censuses, Canada

	2001	2006	2011
All ages	3.10	2.79	2.32
0 to 4 years	3.59	2.25	0.94
5 to 9 years	2.20	0.97	-0.23
10 to 14 years	1.09	0.96	0.11
15 to 19 years	2.95	3.15	2.93
20 to 24 years	7.11	7.57	6.79
25 to 29 years	8.28	8.89	8.28
30 to 34 years	6.40	6.84	6.72
35 to 39 years	4.64	4.96	4.15
40 to 44 years	2.72	4.15	2.54
45 to 49 years	1.52	1.74	1.93
50 to 54 years	1.35	0.67	1.01
55 to 59 years	1.17	0.01	0.05
60 to 64 years	0.71	-0.07	-0.25
65 to 69 years	0.78	-0.46	-0.38
70 to 74 years	0.86	-0.72	-0.49
75 to 79 years	0.48	-0.48	-0.51
80 to 84 years	0.54	-0.70	-0.51
85 to 89 years	-1.52	-0.33	-0.49
90 to 94 years	-5.45	-11.54	-0.47
95 to 99 years	-0.08	-6.64	-9.44
100 years and over	-9.58	-7.37	-11.85

Note(s): The census adjustment represents the sum of census net undercoverage, incompletely enumerated Indian reserves and demographic adjustment.

For further information regarding the main coverage studies, please see the following document on Statistics Canada's web site: *1996, 2001, 2006 and 2011 Census Technical Report on Coverage*.

Components

Errors due to estimation methodologies and data sources other than the census can also be significant.

A. Births and deaths

Since the law requires the recording of vital statistics, the final estimates for births and deaths data meet very high standards. Nevertheless, since preliminary estimates are derived, they can be slightly different from final estimates.

B. Immigration and non-permanent residents

With respect to immigrants and non-permanent residents, Immigration, Refugees and Citizenship Canada (IRCC) (formerly Citizenship and Immigration Canada (CIC)) administers special data files on both of these components. Since immigration is controlled by law, data on immigrants and NPRs are compiled upon arrival in Canada. These data represent only “legal” immigration and exclude illegal immigrants. Thus, for the “legal” part of international movement into Canada, the data are considered to be of high quality. However, some biases such as the difference between the stated province of intended residence at the time of arrival and the actual province of residence, may persist. Finally, since information provided by the Visitor Data System (VDS) from IRCC is not complete (age and sex of dependents, province of residence for certain groups of permit holders), estimates of NPRs are more prone to error than data on immigrants.

C. Emigration, returning emigration and net temporary emigration

Of all the demographic components that are used in the population estimates program, the emigration, returning emigration and net temporary emigration are the most difficult to estimate with precision. Canada does not have a complete border registration system. While immigration and non-permanent residents (NPRs) are well documented by the federal government, Statistics Canada has always used indirect techniques for the estimation of the number of persons leaving the country. For this reason, available statistics regarding these three components have historically been of a lower quality than other components.

Estimates of the number of emigrants and returning emigrants are both derived using Canada child tax benefit (CCTB) data provided by Canada Revenue Agency (CRA). Estimates must be adjusted to take into account the incomplete coverage of the program and to derive the emigration and returning emigration of adults.

These adjustments and the delay in obtaining the data are the two main sources of errors. As current information on the number of persons living temporarily abroad does not exist, estimates are based on the Reverse Record Check (RRC) and the census. Estimates for the intercensal period, distributed equally among the five years, are maintained constant for the postcensal period. Moreover, assumptions were made to allow for the distribution of annual estimates to a quarterly level. Any geographical or quarterly variation may introduce error in the estimation of these components.

D. Interprovincial migration

Since July 1993, preliminary² interprovincial migration estimates have been based on Canada child tax benefit (CCTB) files. As this program covers only children, various adjustments must be done in order to derive the migration of adults. Consequently, preliminary CCTB based estimates are subject to larger error than final estimates derived from Canada Revenue Agency (CRA) tax files.

E. Level of detail of components

As a more detailed breakdown of the data introduces a greater risk of inaccuracy into the estimates, the possibility of error in the components is augmented by the method used to distribute the estimates by age and sex. It seems that, in general, the initial errors should be minimal where the distribution of annual estimates of births, deaths and immigrants is concerned, and more significant with regard to the distribution of other components (non-permanent residents, emigrants, returning emigrants, net temporary emigrants and interprovincial migrants). Finally, the size of error due to the age and sex distribution may vary by period and errors in some components may have a greater impact on a given age group or sex.

Quality assessment

In order to assess the quality of our estimates, two evaluation measures are used: precocity errors and errors of closure.

A. Precocity error

The quality of preliminary estimates of components is evaluated using precocity errors. Precocity error is defined as the difference between preliminary and final estimates of a particular component in terms of its relative proportion of the total population for the relevant geographical area. It can be calculated for both population and component estimates. The precocity error measures the impact of the trade-off of accuracy in favour of timeliness on the estimated population. The precocity error of a component is calculated as:

Figure 8

Precocity error

$$PE_{(t-i,t)} = \frac{\left(N_{(t-i,t)}^{preliminary} - N_{(t-i,t)}^{final} \right)}{P_{(t-i)}^{postcensal}} \times 1,000$$

where,

$PE_{(t-i,t)}$ = the precocity error for the period from t-i to t;

$N_{(t-i,t)}^{preliminary}$ = the preliminary estimate of a component of demographic change;

$N_{(t-i,t)}^{final}$ = the final estimate of a component of demographic change;

$P_{t-i}^{postcensal}$ = postcensal estimates of population for the relevant geographical area at time t-i.

Precocity error allows for useful comparisons between components, as well as between provinces and territories or geographical areas of different population size. Precocity error can either be positive or negative. A positive precocity error denotes that the preliminary estimate is larger than the final estimate while a negative precocity error indicates the opposite.

Precocity error by component for Canada

At the national level, immigration component yielded the smallest precocity errors, with values close to zero per thousand throughout the years under consideration. On the other hand, interprovincial in-migrants and out-migrants¹ yielded the greatest precocity errors, ranging between 0.07 per thousand and 2.24 per thousand during the period 2011/2012 to 2014/2015 (see Text table 3).

1. At the national level, net interprovincial migration equals to zero as the sum of interprovincial in-migrants is equivalent to the sum of interprovincial out-migrants across provinces and territories.

Text table 3
Most up-to-date annual precocity errors for components, Canada, provinces and territories

Year/Component	Canada	N.L.	P.E.I.	N.S.	N.B.	Que.	Ont.	Man.	Sask.	Alta.	B.C.	Y.T.	N.W.T.	Nvt.
	per thousand													
Births														
2008/2009	-0.05	-0.86	-0.49	-0.09	-0.48	-0.01	-0.01	-0.03	-0.07	-0.06	-0.03	-1.24	0.64	0.03
2009/2010	0.06	-0.91	-0.07	-0.30	-0.46	0.00	0.15	0.03	-0.11	0.38	-0.03	-0.12	0.05	-1.67
2010/2011	0.27	0.12	0.43	0.47	0.31	-0.03	0.38	0.52	0.22	0.73	-0.04	-0.35	1.23	0.39
2011/2012	0.08	0.86	0.11	-0.07	0.09	0.01	0.06	0.22	0.36	0.24	-0.02	-1.55	-0.05	0.29
Deaths														
2008/2009	0.15	0.80	-0.17	0.56	0.13	-0.08	0.29	0.31	0.41	0.11	-0.05	0.66	0.18	-0.66
2009/2010	0.31	0.65	0.28	0.57	0.58	-0.02	0.56	0.44	0.33	0.36	-0.05	-0.30	-0.14	-0.12
2010/2011	0.22	0.54	0.69	0.05	0.50	0.01	0.36	0.24	0.15	0.43	-0.04	0.84	1.03	0.12
2011/2012	0.31	0.08	0.67	0.38	0.54	0.07	0.58	0.30	0.13	0.32	-0.04	0.08	0.23	0.41
Immigration														
2010/2011	-0.01	-0.05	0.15	0.00	-0.02	0.07	-0.01	0.05	0.00	-0.07	-0.09	0.12	0.02	0.00
2011/2012	0.00	0.00	0.00	0.00	0.00	0.00	-0.01	0.04	-0.01	-0.01	-0.01	0.00	-0.05	0.00
2012/2013	-0.01	0.00	0.00	0.00	0.00	0.00	-0.01	-0.01	-0.01	-0.01	-0.01	0.00	0.00	0.00
2013/2014	-0.01	-0.01	-0.01	-0.01	0.00	0.00	-0.01	-0.02	-0.01	-0.01	0.00	0.00	0.00	0.00
Emigration														
2008/2009	-0.36	-0.41	-0.15	0.04	0.03	-0.11	-0.44	0.03	-0.26	-0.31	-0.92	-0.24	-0.92	0.28
2009/2010	0.05	0.46	0.38	-0.12	-0.01	0.03	0.08	0.41	-0.20	0.78	-0.67	0.62	1.31	1.02
2010/2011	-0.13	0.08	-0.81	-0.28	-0.05	-0.08	-0.18	0.48	-0.05	0.51	-0.75	0.46	0.11	0.46
2011/2012	-0.31	-0.07	-0.23	-0.55	0.14	-0.03	-0.37	0.50	-0.16	-0.27	-0.94	-1.16	-0.14	0.35
Returning emigration														
2008/2009	-0.20	-0.33	-0.20	-0.29	-0.13	0.09	-0.30	-0.50	-0.26	0.06	-0.56	-0.42	-0.07	0.00
2009/2010	-0.27	-0.04	0.34	-0.17	-0.19	-0.20	-0.30	-0.06	-0.17	-0.32	-0.41	-0.74	0.00	-0.09
2010/2011	-0.33	-0.16	-0.07	-0.17	-0.06	-0.22	-0.40	-0.21	-0.19	-0.64	-0.24	-0.43	0.00	0.00
2011/2012	-0.11	0.02	-0.27	-0.04	0.18	-0.10	-0.13	-0.19	-0.16	-0.25	0.04	0.20	0.00	0.09
Net temporary emigration														
2008/2009	0.05	0.27	0.26	0.26	0.26	0.08	0.19	0.13	0.05	0.01	-0.49	0.00	-0.02	0.03
2009/2010	0.05	0.26	0.25	0.26	0.26	0.08	0.19	0.13	0.05	0.01	-0.49	0.03	-0.02	0.06
2010/2011	0.05	0.26	0.22	0.26	0.26	0.08	0.18	0.13	0.06	0.01	-0.48	0.03	-0.02	0.09
2011/2012	0.31	0.48	0.46	0.48	0.48	0.24	0.50	0.34	0.16	0.28	-0.12	0.23	0.30	0.26
Net non-permanent residents														
2008/2009	-0.04	-0.02	-0.01	-0.01	-0.03	0.02	-0.08	0.05	-0.01	-0.14	-0.01	-0.36	-0.09	0.03
2009/2010	-0.04	0.02	-0.04	0.01	0.00	-0.06	-0.08	0.08	0.02	-0.02	0.00	0.41	0.00	0.09
2010/2011	-0.08	-0.03	0.02	-0.01	0.00	-0.09	-0.08	-0.05	-0.06	-0.20	-0.05	-0.14	-0.36	-0.03
2011/2012	0.02	0.46	1.08	0.32	0.56	-0.19	-0.20	0.46	1.37	1.54	-0.95	3.19	1.38	-0.12
In-migrants														
2011/2012	0.92	2.10	1.95	0.95	0.97	0.77	0.69	1.52	3.18	2.20	-0.09	8.76	-7.31	-0.76
2012/2013	2.24	3.45	5.87	3.21	3.94	0.91	1.12	3.59	5.98	7.27	1.34	17.36	11.33	15.47
2013/2014	1.27	1.44	2.96	2.03	2.25	0.70	0.79	2.85	4.96	3.55	-0.10	2.86	4.23	13.62
2014/2015	0.07	0.38	-1.13	1.22	0.68	0.11	-0.08	0.03	1.22	1.04	-1.21	7.78	4.65	16.27
Out-migrants														
2011/2012	0.92	6.10	6.35	1.10	1.47	0.39	0.50	1.90	2.27	2.06	0.35	10.11	15.56	9.15
2012/2013	2.24	6.05	7.07	5.71	3.85	0.80	1.67	2.96	4.67	3.64	2.65	13.70	17.32	9.34
2013/2014	1.27	6.07	3.07	1.61	2.99	0.58	0.74	1.25	2.19	2.72	1.47	12.75	10.92	-0.48
2014/2015	0.07	3.33	2.72	0.13	0.69	-0.07	-0.08	0.88	0.03	-0.74	0.50	7.70	9.87	7.80
Net interprovincial migration														
2011/2012	...	-4.00	-4.40	-0.15	-0.50	0.38	0.19	-0.38	0.91	0.14	-0.43	-1.36	-22.87	-9.91
2012/2013	...	-2.60	-1.19	-2.50	0.10	0.11	-0.55	0.63	1.31	3.63	-1.32	3.66	-5.99	6.14
2013/2014	...	-4.62	-0.11	0.42	-0.74	0.12	0.04	1.60	2.77	0.83	-1.57	-9.89	-6.69	14.10
2014/2015	...	-2.95	-3.85	1.09	-0.01	0.18	0.00	-0.84	1.18	1.78	-1.71	0.08	-5.22	8.47

Precocity errors for births were mostly small when compared to other components, with the largest precocity error of 0.27 per thousand in 2010/2011. Similar to births, precocity errors for deaths were also low, with values lower or equal to 0.31 per thousand.

Precocity errors for emigration and returning emigration were mostly negative, i.e. preliminary estimates were smaller than final estimates. During the years under consideration, precocity error for emigration was lowest in 2009/2010 at 0.05 per thousand and largest in 2008/2009 at -0.36 per thousand. For returning emigration, the values ranged from -0.11 per thousand in 2011/2012 to -0.33 per thousand in 2010/2011. During the period 2008/2009 to 2010/2011, the precocity errors for net temporary emigration were positive and low, at 0.05 per thousand throughout those years; it then increased slightly to 0.31 per thousand in 2011/2012.

Precocity errors for net non-permanent residents were mostly negative and low during the period under consideration. Precocity errors were stable at -0.04 per thousand in 2008/2009 and 2009/2010; it then increased slightly to -0.08 in 2010/2011. Precocity error for net non-permanent residents was positive in 2011/2012, at 0.02 per thousand.

Precocity error by component for provinces and territories

In general, precocity error is typically larger for smaller provinces or territories as it is an error measurement relative to population size. At the provincial and territorial level, precocity errors for births were small, ranging from close to 0.0 per thousand (Quebec in 2009/2010)² to -1.67 per thousand (Nunavut in 2009/2010). Similar to births, precocity errors for deaths were also low; and they were predominantly positive. Over the years, the largest precocity error for deaths was 1.03 per thousand (Northwest Territories in 2010/2011).

Compared to other demographic components, precocity errors for immigration were low among the provinces and territories, with absolute error values no more than 0.15 per thousand over the current years.

Precocity errors for the net change in the number of non-permanent residents were also low during the period 2008/2009 to 2010/2011, with absolute error values less than or equal to 0.41 per thousand across the provinces and territories. Precocity errors were higher in 2011/2012, ranging from -0.12 per thousand for Nunavut to 3.19 per thousand for Yukon.

Precocity errors for emigration ranged from the lowest at -0.01 per thousand (New Brunswick in 2009/2010) to the largest at 1.31 per thousand (Northwest Territories in 2009/2010). Precocity errors for returning emigration were mostly negative; the values ranged from around 0.0 per thousand for some years in Northwest Territories and Nunavut to -0.74 per thousand for Yukon in 2009/2010. Precocity errors for net temporary emigration were positive during the years under consideration, except for British Columbia (2008/2009 to 2011/2012) and Northwest Territories (2008/2009 to 2010/2011 only).

Precocity errors for interprovincial in-migrants and out-migrants show that final estimates of these components were systematically lower than preliminary estimates (with seven exceptions for in-migrants and four exceptions for out-migrants). Compared to previous years, precocity errors for interprovincial in-migrants and out-migrants were considerably lower in 2014/2015 as a new method was implemented to estimate interprovincial migration which resulted in less overestimation of preliminary estimates.³

At the provincial level, the largest absolute precocity error value for net interprovincial migration was -4.62 per thousand (Newfoundland and Labrador in 2013/2014), while the smallest was around 0.0 per thousand (Ontario in 2014/2015). Precocity errors for net interprovincial migration for Alberta, a province that experienced gains in net interprovincial migration in previous years but posted losses recently, ranged from a low of 0.14 per thousand in 2011/2012 to a high of 3.63 per thousand in 2012/2013.

Contribution of components to the sum of precocity errors

When looking at aggregated estimates of precocity errors, there is the potential for a “netting-out” effect, referring to negative precocity errors in one component canceling out positive errors in another component. The analysis of the contribution of each component to the sum of precocity errors without the netting-out effect can be done by using absolute values of the precocity errors. A mean absolute percentage precocity error by component is calculated by dividing the mean absolute precocity error by component by its sum and expressed in percentages. In this case, the mean absolute precocity error by component is the mean of the absolute precocity errors for the 2007/2008 to 2011/2012 period.

At the national level, the mean absolute precocity error for the total emigration⁴ component contributed the most to the sum of mean absolute precocity errors (60.64%), followed by deaths (19.98%) and births (14.60%), between 2007/2008 and 2011/2012. Immigration and net non-permanent residents each accounted for less than 5.0% to the sum of mean absolute precocity errors (refer to Text table 4).

2. As mentioned in the Methodology Section, the provincial statistical agencies of Quebec and British Columbia provide their most recent estimates of births and deaths to Statistics Canada. The figures are used to produce preliminary and updated estimates.

3. For more detail regarding the methodology used to estimate interprovincial migration, please refer to chapter 7 of the publication catalogue no. 91-528-X.

4. Mean absolute percentage precocity error for total emigration includes the mean absolute percentages for emigration, returning emigration and net temporary emigration.

Text table 4

Mean absolute percentage precocity error by components, 2007/2008 to 2011/2012, Canada, provinces and territories

	Births	Deaths	Immigration	Total ¹ emigration	Net non-permanent residents	Net interprovincial migration	Total
	percent						
Canada	14.60	19.98	0.26	60.64	4.52	0.00	100.00
Newfoundland and Labrador	15.43	11.03	0.82	15.83	2.45	54.45	100.00
Prince Edward Island	5.13	8.33	2.64	16.39	4.56	62.95	100.00
Nova Scotia	12.70	12.23	0.68	27.67	2.71	44.01	100.00
New Brunswick	19.00	21.96	0.43	29.30	6.20	23.10	100.00
Quebec	2.23	5.39	5.13	48.44	10.88	27.93	100.00
Ontario	10.60	21.27	1.72	50.59	5.67	10.16	100.00
Manitoba	10.64	10.92	2.30	32.84	5.33	37.97	100.00
Saskatchewan	11.71	7.00	1.33	14.79	10.09	55.09	100.00
Alberta	13.05	7.66	2.82	25.35	13.36	37.76	100.00
British Columbia	1.23	1.81	1.32	62.29	8.07	25.28	100.00
Yukon	8.82	5.30	1.37	12.95	10.94	60.62	100.00
Northwest Territories	4.20	2.60	0.44	7.55	3.12	82.09	100.00
Nunavut	7.10	3.84	0.40	7.30	0.97	80.39	100.00

1. Total emigration includes emigration, returning emigration and net temporary emigration.

At the provincial and territorial level, the contribution of individual component to the sum of mean absolute precocity errors was not uniform across the country. Net interprovincial migration accounted for the largest share of the sum of mean absolute precocity errors in nine out of the thirteen provinces and territories, ranging from 37.76% in Alberta to 82.09% in Northwest Territories. In New Brunswick, Quebec, Ontario and British Columbia, total emigration contributed the most to the sum, with 29.30%, 48.44%, 50.59% and 62.29%, respectively (refer to Text table 4).

On the other hand, births accounted for the smallest share of the sum of mean absolute precocity errors in Quebec (2.23%) and British Columbia (1.23%). For the rest of the provinces and territories, immigration accounted for the smallest share of the sum of mean absolute precocity errors, at 2.82% or below. The lower precocity errors for births and deaths in Quebec and British Columbia compared to other provinces may be related to the special treatment of preliminary estimates for these two components.⁵

Precocity errors by age and sex are not currently available.

B. Error of closure

The error of closure measures the exactness of the final postcensal estimates. It is defined as the difference between the final postcensal population estimates on Census Day and the enumerated population of the most recent census adjusted for census net undercoverage (CNU¹). A positive error of closure means that the postcensal population estimates have overestimated the population.

The error of closure comes from two sources: errors primarily due to sampling when measuring census coverage and errors related to the components of population growth over the intercensal period. For each five-year intercensal period, the error of closure can only be calculated following the release of census data and estimates of CNU¹. The error of closure can be calculated for the total population of each province and territory as well as by age and sex.

Text table 5 shows postcensal population estimates on May 10, 2011 and census counts adjusted for CNU¹ and the errors of closure for Canada, provinces and territories for 2001, 2006 and 2011.

For Canada as a whole, the error of closure was estimated at 171,115 or 0.50% in 2011. This is an increase over the errors for 2001 (0.16%) and 2006 (0.14%).

5. For more detail regarding the methodology used to estimate births and deaths, please refer to chapter 3 of the publication catalogue no. 91-528-X.

The population estimates overestimated the population of six provinces, two territories and Canada as a whole. Four provinces and two territories posted errors of closure greater than 1% or less than -1%. Of these jurisdictions, only Newfoundland and Labrador's estimated population differed from the adjusted census population by more than 2% (-2.09%). In 2006, two provinces and three territories posted errors of closure greater than 1% or less than -1%, while this was the case for three provinces and two territories in 2001.

By considering the variance in CNU, it is possible to identify errors of closure that are statistically significant. Text table 5 shows the results of this analysis.

The error of closure is statistically significant for Canada, five provinces and one territory. This means that the population estimates significantly overestimated or underestimated the adjusted census population in these jurisdictions. As noted above, these results are due to both the sampling for census coverage studies and errors in the components of population growth over the intercensal period. Among these components, interprovincial migration and emigration are mostly associated with large errors of closure.

Text table 5

Error of closure of the population estimates, Canada, provinces and territories, 2001, 2006 and 2011

Geography	Postcensal	Census ¹	Error of closure		CNU ²	t ³
	estimate on	adjusted for			standard	value
	Day	CNU			error	
	A	B	C=A-B	D=C/B*100	E	F=C/E
	number		%		number	
2011						
Canada	34,444,320	34,273,205	171,115	0.50	57,546	2.97
Newfoundland and Labrador	513,745	524,728	-10,983	-2.09	2,912	-3.77
Prince Edward Island	145,745	143,590	2,155	1.50	923	2.33
Nova Scotia	948,697	943,638	5,059	0.54	5,346	0.95
New Brunswick	756,630	755,101	1,529	0.20	3,335	0.46
Quebec	7,972,672	7,993,123	-20,451	-0.26	23,660	-0.86
Ontario	13,360,099	13,236,621	123,478	0.93	44,121	2.80
Manitoba	1,252,662	1,230,574	22,088	1.79	6,104	3.62
Saskatchewan	1,055,988	1,063,729	-7,741	-0.73	6,306	-1.23
Alberta	3,776,676	3,777,935	-1,259	-0.03	18,046	-0.07
British Columbia	4,548,383	4,491,451	56,932	1.27	19,494	2.92
Yukon	35,364	35,253	111	0.31	303	0.37
Northwest Territories	44,113	43,439	674	1.55	323	2.09
Nunavut	33,546	34,023	-477	-1.40	608	-0.78
2006						
Canada	32,565,797	32,521,670	44,127	0.14	53,926	0.82
Newfoundland and Labrador	508,881	510,515	-1,634	-0.32	2,710	-0.60
Prince Edward Island	137,748	137,754	-6	0.00	701	-0.01
Nova Scotia	933,827	938,020	-4,193	-0.45	4,885	-0.86
New Brunswick	748,785	746,056	2,729	0.37	3,105	0.88
Quebec	7,646,288	7,623,482	22,806	0.30	24,077	0.95
Ontario	12,664,181	12,641,497	22,684	0.18	41,363	0.55
Manitoba	1,176,919	1,182,731	-5,812	-0.49	6,469	-0.90
Saskatchewan	987,735	991,490	-3,755	-0.38	4,805	-0.78
Alberta	3,358,568	3,408,975	-50,407	-1.48	16,091	-3.13
British Columbia	4,299,225	4,235,151	64,074	1.51	16,591	3.86
Yukon	31,151	32,177	-1,026	-3.19	194	-5.29
Northwest Territories	42,165	43,084	-919	-2.13	236	-3.89
Nunavut	30,324	30,738	-414	-1.35	176	-2.35
2001						
Canada	31,016,011	30,966,063	49,948	0.16	44,749	1.12
Newfoundland and Labrador	533,712	522,331	11,381	2.18	1,782	6.39
Prince Edward Island	138,102	136,619	1,483	1.09	775	1.91
Nova Scotia	941,533	932,528	9,005	0.97	4,170	2.16
New Brunswick	754,180	749,593	4,587	0.61	3,555	1.29
Quebec	7,390,137	7,390,359	-222	0.00	21,033	-0.01
Ontario	11,873,643	11,862,355	11,288	0.10	33,472	0.34
Manitoba	1,149,561	1,150,596	-1,035	-0.09	5,423	-0.19
Saskatchewan	1,016,762	1,000,745	16,017	1.60	4,333	3.70
Alberta	3,051,245	3,049,641	1,604	0.05	11,308	0.14
British Columbia	4,068,196	4,072,543	-4,347	-0.11	15,598	-0.28
Yukon	29,737	30,097	-360	-1.20	372	-0.97
Northwest Territories	41,152	40,655	497	1.22	362	1.37
Nunavut	28,051	28,001	50	0.18	411	0.12

1. Census net undercoverage includes the incompletely enumerated Indian reserves.
2. Census net undercoverage excludes the incompletely enumerated Indian reserves.
3. An error of closure with a t value greater than 1.96 or less than -1.96 is statistically significant at the 95% confidence level.

The error of closure can be calculated for total population estimates and for age and sex.

Text table 6

Error of closure of the estimates of population by age and sex, 2011, Canada

	Both sexes		Male		Female	
	number	percent	number	percent	number	percent
All ages	171,115	0.50	106,575	0.63	64,540	0.37
0 to 4 years	-2,858	-0.15	-1,230	-0.13	-1,628	-0.18
5 to 9 years	7,103	0.39	7,335	0.79	-232	-0.03
10 to 14 years	-11,323	-0.59	-7,534	-0.76	-3,789	-0.41
15 to 19 years	-27,000	-1.20	-14,131	-1.23	-12,869	-1.17
20 to 24 years	57,072	2.43	45,444	3.82	11,628	1.00
25 to 29 years	37,002	1.56	30,391	2.56	6,611	0.56
30 to 34 years	15,628	0.67	9,178	0.79	6,450	0.55
35 to 39 years	30,962	1.37	22,281	1.97	8,681	0.76
40 to 44 years	24,969	1.05	19,074	1.60	5,895	0.50
45 to 49 years	36,839	1.35	18,069	1.32	18,770	1.39
50 to 54 years	-22,008	-0.82	-17,096	-1.27	-4,912	-0.37
55 to 59 years	2,186	0.09	-12,272	-1.05	14,458	1.23
60 to 64 years	-19,302	-0.94	-18,885	-1.87	-417	-0.04
65 to 69 years	13,622	0.90	5,555	0.75	8,067	1.03
70 to 74 years	-2,888	-0.25	494	0.09	-3,382	-0.56
75 to 79 years	3,779	0.41	2,819	0.68	960	0.19
80 to 84 years	4,182	0.60	4,454	1.54	-272	-0.07
85 to 89 years	14,958	3.52	9,380	6.32	5,578	2.02
90 to 94 years	9,758	5.76	4,787	9.95	4,971	4.10
95 to 99 years	-3,490	-9.01	-1,689	-21.24	-1,801	-5.85
100 years and over	1,924	36.95	151	20.91	1,773	39.53

Explanatory notes for the tables

Text table 1

Annual population estimates and factors of demographic growth, provincial perspective

Year	Population at beginning period	Natural increase	Net interprovincial migration	Net international migration	Total net migration	Total growth
2011/2012	PD	D	D	D	D	D
2012/2013	PR	R	D	R	R	R
2013/2014	PR	R	D	R	R	R
2014/2015	PR	R	D	R	R	R
2015/2016	PR	P	P	P	P	P
2016/2017	PP
Modified since ¹	2012/2013	2011/2012	2014/2015	2011/2012	2011/2012	2011/2012

1. **Modified since** indicates the year from which the data were revised since the last release. Last year's data were not modified as they are released for the first time.

Note(s): D: Final estimates. PD: Final postcensal estimates. R: Updated estimates. PR: Updated postcensal estimates. P: Preliminary estimates. PP: Preliminary postcensal estimates.

Text table 2

Annual estimates of components of demographic growth, provincial perspective

Year	Births	Deaths	In-migrants	Out-migrants	Immigrants	Emigrants	Returning emigrants	Net temporary emigrants	Net non-permanent residents
2011/2012	D	D	D	D	D	D	D	D	D
2012/2013	R	R	D	D	D	R	R	R	R
2013/2014	R	R	D	D	D	R	R	R	R
2014/2015	R	R	D	D	R	R	R	R	R
2015/2016	P	P	P	P	P	P	P	P	P
Modified since ¹	2011/2012	2011/2012	2014/2015	2014/2015	2014/2015	2011/2012	2011/2012	2011/2012	2011/2012

1. **Modified since** indicates the year from which the data were revised since the last release. Last year's data were not modified as they are released for the first time.

Note(s): D: Final estimates. R: Updated estimates. P: Preliminary estimates.

Appendix A

Glossary

Age

Age as of July 1.

Ageing (of a population)

An increase in the **number of old persons** as a percentage of the total population.

Average age

The average age of a population is the average age of all its members.

Census coverage

Census net undercoverage: Difference between undercoverage and overcoverage.

Overcoverage: Number of persons who should not have been counted in the census or who were counted more than once.

Undercoverage: Number of persons who were intended to be enumerated in a census but were not.

Cohort

Represents a group of persons who have experienced a specific demographic event during a given year. In the cast of births, persons born within a specified year are referred to as a generation.

Components of demographic growth

Any of the classes of events generating population movement variations. Births, deaths and migrations are the components responsible for the variation since they alter either the total population or the age and sex distribution of the population.

Demographic dependency ratio

The **ratio of the combined population** aged from **0 to 14 years old** and the population **aged 65 years** and over to the population aged from **15 to 64 years old**.

Emigrant

Canadian citizen or **immigrant** who has left Canada to establish a residence in another country, involving a change in usual place of residence. Emigration may be either temporary or permanent. Where the term is used alone, it references to a person's permanent emigration which involves severing residential ties with Canada and acquiring permanent residency in another country.

Error of closure

Difference between the **postcensal estimate** at the census date and the results of the census adjusted for **census net undercoverage** (including adjustment for incompletely enumerated Indian reserves).

Generation

Unless otherwise specified, refers here to a group of persons born within a given period. The 2001 generation represents people born during the year 2001.

Immigrant

Within the framework of this publication, the terms immigrant, landed immigrant and permanent resident are equivalent. An immigrant refers to a person who is or has ever been a landed immigrant (permanent resident) and who has been granted the right to live in Canada permanently by immigration authorities. Immigrants are either Canadian citizens by naturalization (the citizenship process) or permanent residents under Canadian legislation. Some immigrants have resided in Canada for a number of years, while others have arrived recently. Most immigrants are born outside Canada, but a small number are born in Canada. Also, children born in other countries to parents who are Canadian citizens that reside temporarily in another country are not included in the category as they become Canadian citizens at birth.

International migration

International migration represents movement of population between Canada and a foreign country which involves a change in the usual place of residence. A distinction is made with regard to **immigrants, emigrants, returning emigrants, net temporary emigration** and **net non-permanent residents**.

Interprovincial migration

Interprovincial migration represents all movement from one province or territory to another involving a change in the usual place of residence. A person who takes up residence in another province or territory is an **out-migrant** with reference to the province or territory of origin and an **in-migrant** with reference to the province or territory of destination.

Median age

The median age is an age "x", such that exactly one half of the population is older than "x" and the other half is younger than "x".

Natural increase

Variation in the population size over a given period as a result of the difference between the numbers of births and deaths.

Net international migration

Net international migration is obtained according to the following formula: **Immigrants + returning emigrants + net non-permanent residents - (emigrants + net temporary emigrants)**.

Net interprovincial migration

Net interprovincial migration represents the difference between **in-migrants** and **out-migrants** for a given province or territory.

Net non-permanent residents

Net non-permanent residents represent the variation in the number of non-permanent residents between two dates.

Non-permanent residents

A non-permanent resident is a person who is lawfully in Canada on a temporary basis under the authority of a valid document (work permit, study permit, Minister's permit or refugee) issued for that person along with members of his family living with them. This group also includes individuals who seek refugee status upon or after their arrival in Canada and remain in the country pending the outcome of processes relative to their claim. Note that Immigration, Refugees and Citizenship Canada (IRCC) uses the term temporary resident rather than non-permanent resident.

Net temporary emigration

Net temporary emigration represents the variation in the number of temporary emigrants between two dates. Temporary emigration includes Canadian citizens and **immigrants** living temporarily abroad who have not maintained a usual place of residence in Canada.

Population

Estimated population and population according to the census are both defined as being the number of Canadians whose usual place of residence is within that area, regardless of where they happened to be on Census Day. Also included are any Canadians staying in a dwelling in that area on Census Day and having no usual place of residence elsewhere in Canada, as well as those considered **non-permanent residents**.

Population estimate

- (a) **Postcensal**: Population estimate produced by using data from the most recent available census adjusted for **censusnet undercoverage** (including adjustment for incompletely enumerated Indian reserves) and estimate of the **components of demographic growth** since that last census. This estimate can be preliminary, updated or final.
- (b) **Intercensal**: Population estimate derived by using **postcensal estimates** and data adjusted for **censusnet undercoverage** (including adjustment for incompletely enumerated Indian reserves) of censuses preceding and following the year in question.

Population growth or total growth

Variation of population size between two dates. It can also be obtained by summing the **natural increase**, **total net migration** and if applicable, subtract **residual deviation**. It can be positive or negative.

Precocity error

Difference between preliminary and final estimate in terms of its relative proportion of the total population for the relevant geographical area. It can be calculated for either population estimates or components of population growth.

Rate

Refers to the ratio of the number of events estimated in a year ($t, t+1$) to the average populations at the beginning and the end of the period. In this regard, births, deaths, immigration rates, etc are calculated. Generally, the rates are expressed in per 1,000.

Census net undercoverage of population rate: Difference between the census undercoverage rate and the census overcoverage rate.

Demographic growth rate or population growth rate: Ratio of population growth between the year t and t+1, to the average **population** of both these years. The rate is generally expressed in per 1,000.

Overcoverage of population rate: The ratio of the number of persons who should not have been counted in the census or who were counted more than once to the total number of persons that should have been enumerated in the census. Generally, the rate is expressed in percentage.

Undercoverage of population rate: The ratio of the estimated number of persons not enumerated in the census (who were intended to have been enumerated) to the total number of persons that should have been enumerated in the census. Generally, the rate is expressed in percentage.

Residual deviation

Difference between demographic **population growth** calculated using **intercensal estimates** of population between two dates and that obtained by the sum of the components for the same period. This deviation results from the distribution of the **error of closure** (based on the number of days) over the months related to the five-year period.

Returning emigrant

Canadian citizen or **immigrant** having previously emigrated from Canada and subsequently returned to the country.

Sex ratio

The ratio of the number of men to the number of women. This is not to be confused with the sex ratio at birth, which is the ratio of the number of live-born boys to the number of live-born girls. This ratio is usually expressed as an index, with the number of females taken to be a base of 100.

Sprague coefficients

Series of factors which, when multiplied to a population distributed by multiples age groups, give a distribution of the same population by single years of age.

Total net migration

Sum of **net international** and **net interprovincial** migration.

Vital statistics

Includes all the demographic events (births, deaths, marriages and divorces) for which there are a legal requirement to inform the Provincial or Territorial Registrar's Office.

Year

Unless otherwise specified, the term "year" refers to the period beginning July 1 of a given year and ending June 30 of the following year.

Appendix B

Sources and remarks

Base population

May 10, 2011 Census of Population adjusted for census net undercoverage and incompletely enumerated Indian reserves.

2011 Census: Statistics Canada, Census of Canada, 2011, Catalogue no. 98-310-X.

Census net undercoverage: See The Daily, September 26, 2013.

Incompletely enumerated Indian reserves: See The Daily, September 26, 2013.

Births and deaths

Statistics Canada, Health Statistics Division.

Statistics Canada, Demography Division, catalogue no. 91-215-X, annual.

Births: Fertility rates for 2012 based on births by age of mother provided by Health Statistics Division applied to the female population estimates at the beginning of the quarter. Births for Quebec and British Columbia were provided by their respective agencies.

Deaths: Mortality rates for 2012 based on deaths by age group and sex provided by Health Statistics Division applied to the population estimates by age group and sex at the beginning of the quarter. Deaths for Quebec and British Columbia were provided by their respective agencies.

Immigration

Estimates are based on the immigrant files provided by Immigration, Refugees and Citizenship Canada (IRCC) (formerly Citizenship and Immigration Canada (CIC)) according to information made available on August 16, 2016.

Emigration

The estimates are produced by Demography Division using:

- data from Canada Revenue Agency (CRA) Canada Child Tax Benefit files (CCTB) program. From 2014/2015, we used 2013/2014 data;
- tax data calculated using T1FF file provided by the Income Statistics Division of Statistics Canada. From 2014/2015, we used 2013/2014 data;
- data provided by the U.S. Department of Homeland Security, Office of Immigration Statistics. From 2015/2016, we used 2014/2015 data;
- data on the number of adult and children emigrants from T1FF file used for the provincial distribution of adults. From 2014/2015, we used 2013/2014 data.

Returning emigration

The estimates are produced by Demography Division using:

- data from Canada Revenue Agency (CRA) Canada Child Tax Benefit files (CCTB) program. From 2014/2015, we used 2013/2014 data;
- 2011 National Household Survey – question on the place of residence one year ago.

Net temporary emigration

The estimates are produced by Demography Division using:

- data from the Reverse Record Check (RRC) of the 2011 Census;
- 2011 National Household Survey – question on the place of residence 5 years ago;
- estimates of returning emigrants for 2006 to 2011 intercensal period;
- distribution by age and sex of emigrants

Non-permanent residents

The estimates are produced by Demography Division using the Global Case Management System (GCMS) files from IRCC. These files, received on August 16, 2016, document the number of persons holding permits/authorizations or claiming refugee status. The GCMS replaces the Field Operational Support System files (FOSS) from Citizenship and Immigration Canada (CIC).

Interprovincial migration

The estimates are produced by Demography Division using:

- CCTB-based adjusted migration data for children;
- factors (${}_jG$) corresponding to the ratio of the migration rate of all children to the migration rate of who are registered to the CCTB program children calculated using 2014/2015 tax file data;
- factors (${}_{jk}F$) used to calculate adult migration and corresponding to the ratio of the adult to child migration rates, calculated on a three-year basis using tax file data for 2012/2013, 2013/2014 and 2014/2015.